

4. Telemetry Repeater (up to 3)
 - Campbell RF 900 MHz radio- \$1,100.00
 - 10 watt solar panel- \$200.00
 - Solar converter- \$55.00
 - 12 volt DC battery source- \$95.00
 - 8 dB antenna- \$270.00
 - Antenna cable- \$160.00
 - Grounding rod kit- \$54.00
 - 50 foot self standing tower- \$3,850.00
 - Steel enclosure- \$395.00
 - Concrete- \$400.00
 - Padlock and Hardware to install- \$30.00

5. Enclosure: Unit cost is \$1,400 per enclosure. Typically one enclosure per site but some diversion sites may require multiple enclosures if multiple pump stations or pipes/penstock exist
 - 60" diameter corrugated metal pipe \$65.00/ft spec at 6 foot length \$390.00
 - 10 gauge plate for lid \$125.24
 - Piano Hinge for lid \$12.08
 - Labor to fabricate on site and fit over pipe 6 hours at 72.50/hr \$435.00
 - Labor to help cut and set enclosure 12 hours (2 helpers at 6 hours each) \$32.00/hr \$384.00
 - 1" X 1" X 0.083" square tubing for ladder 20 feet \$1.20/ft \$24.00

Contractual Labor/Construction

1. Excavation
 - 5 hours by excavator to expose waterline and use equipment to set 60" CMP enclosure \$950.00

2. Electrical: Unit cost is \$800 to \$2,275 per site or pumping station. The cost includes the following items:
 - Weather proof box for housing electronics – \$110.00
 - AC/DC 110 volt transformer- \$45.58
 - Misc Fittings, wire, fuses elbows \$56.35
 - Labor 4.5 hrs per site at \$52.00/hr \$234.00
 - Labor (helper) 4.5 hrs at \$32.00/hr \$144.00
 - Trenching conduit between enclosure and meter up to 200 feet-2 hours at \$35.00/hr- \$70.00
 - 200 feet of ¾ inch schedule 80 conduit \$0.48/ft -\$96.00
 - Additional \$175 for conduit for second or additional pipeline
 - 120 volt breaker panel, 120 volt receptacle and weather cover and box, 20 amp \$422.00
 - circuit ran up to 500 feet- \$1,045.00

RECEIVED
JAN 17 2014
DEPARTMENT OF
WATER RESOURCES

January 10, 2014

Idaho Water Resource Board
322 E Front St.
PO Box 83720
Boise, ID 83720-0098

Re: Letter of Commitment – Bureau of Reclamation WaterSMART Water and Energy Efficiency Grant, Idaho Water Resource Board Application for Water District 02 Water Diversion Measurement and Telemetry

Dear Board Members,

Peter Sturdivant holds waters rights authorizing the diversion of water from the Snake River within Water District 02, Milner Dam to Murphy Gage, for the irrigation of approximately 20 acres. Peter Sturdivant understands that the Idaho Water Resource Board (IWRB) is making application to the U.S. Bureau of Reclamation (BOR) for a WaterSMART Grant on behalf of Water District 02 and a number of interested water delivery entities and water right holders in the water district. The grant application seeks assistance with acquisition and installation of water diversion measuring devices and telemetry equipment.

Peter Sturdivant further understands that the BOR WaterSMART grant requires at least a 50 percent cost share commitment from third party funding sources. Peter Sturdivant is an interested third party funding source and water user that will benefit from this grant. Peter Sturdivant is committed to providing 55% of all costs associated with the acquisition and installation of measuring devices and telemetry equipment for its Water District 02 Snake River diversion(s). Peter Sturdivant will fund his cost share requirement with in-kind contributions and cash as needed to complete the project.

Peter Sturdivant and the IWRB estimate that the total cost for acquisition and installation of measuring and telemetry equipment for the 1 diversion(s) is approximately \$7,174 dollars (\$7,174). Peter Sturdivant commits to providing approximately \$3,946 of the total cost (55 percent) and will provide the necessary funds by AS REQUIRED, 2014 or at any time necessary within the approved grant period, which is anticipated to extend to approximately December 31, 2015. Peter Sturdivant will pay all of the costs up front (both BOR's cost share and Peter Sturdivant's cost share) provided that Peter Sturdivant reimbursed for the remaining 45 percent (approximately \$3,228 dollars) BOR cost-share.

Peter Sturdivant appreciates the opportunity to work with the IWRB as a third party funding source for the Water District 02 WaterSMART grant.

Sincerely,

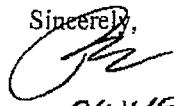
OWNER / MEMBER
(Title)

Appendix C: Water Right List within project area

Water Right Number	SourceTable	new WaterUses	Current Owner	Rate_cfs	irrAcres	Diversion Name
02-2159	Water Right	IRRIGATION	FRANK TIEGS LLC	12	630	Tiegs
02-2354	Water Right	IRRIGATION	FRANK TIEGS LLC	0.6	630	Tiegs
02-2398	Water Right	IRRIGATION	FRANK TIEGS LLC	3.74	187	Tiegs
02-7184	Water Right	IRRIGATION	FRANK TIEGS LLC	7	350	Tiegs
02-7229	Water Right	IRRIGATION	FRANK TIEGS LLC	1	50	Tiegs
02-7284	Water Right	IRRIGATION, STO	FRANK TIEGS LLC	2.46	121	Tiegs
02-16B	Water Right	IRRIGATION	JEFFREY, LOUIS D	0.34	17	Jeffery Pump
02-10296	Water Right	IRRIGATION	JOHNS, KENNETH H; JOHNS, C	2.1	477	Johns Pump
02-2136	Water Right	IRRIGATION	JOHNS, BARBARA M; JOHNS, F	3.2	477	Johns Pump
02-2174	Water Right	IRRIGATION	JOHNS, BARBARA M; JOHNS, F	4.24	477	Johns Pump
02-2163	Water Right	IRRIGATION	BROWN, MERRILL J; BROWN,	2	100	MBrown Pump
02-2040	Water Right	DOMESTIC, IRRIG	ROCKIN S RANCH INC	1.8	141	RockingS Pump
02-2041	Water Right	IRRIGATION	ROCKIN S RANCH INC	0.9	141	RockingS Pump
02-10359	Water Right	IRRIGATION	T R INVESTMENTS	0.043	2.3	TR Pump
02-10360	Water Right	IRRIGATION	T R INVESTMENTS	0.109	5.9	TR Pump
02-2379	Water Right	IRRIGATION	DERUYTER PROPERTIES LP	23.67	1232	Deruyter river station
02-7063A	Water Right	IRRIGATION	BLANKSMA LAND & STORAGE	14.48	835	Chalk Flats
02-10444	Water Right	IRRIGATION	WOLFE, JAMES D	0.62	31	Wolfe Pump 1
02-10446	Water Right	IRRIGATION	WOLFE, JAMES D	2.226	111.3	Wolfe Pump 1
02-7021	Water Right	IRRIGATION	MURPHY LAND COMPANY LLC	5.42	271	Bruneau Arm
02-10277	Water Right	IRRIGATION, STO	CANYON BEND RANCH LTD; LE	0.42	107	Leavell Pump
02-10279	Water Right	IRRIGATION, STO	CANYON BEND RANCH LTD; LE	0.32	107	Leavell Pump
02-10280	Water Right	IRRIGATION, STO	EDGEWATER RANCH LLC	0.48	153	Leavell Pump
02-2018	Water Right	IRRIGATION	WALKER PLOW LLP	2	100	Walker Pump
02-7057	Water Right	IRRIGATION, STO	WALKER PLOW LLP	3.88	191	Walker Pump
02-7280	Water Right	IRRIGATION	WALKER PLOW LLP	2.16	109	Walker Pump
02-10290	Water Right	IRRIGATION	MEYERS, ROBERT J	1.79	1205.7	Meyers
02-2281	Water Right	IRRIGATION	MEYERS, ROBERT J	3.54	1205.7	Meyers
02-2282	Water Right	IRRIGATION	MEYERS, ROBERT J	3.38	1205.7	Meyers
02-2284A	Water Right	IRRIGATION	MEYERS, ROBERT J	3.84	1205.7	Meyers
02-2285	Water Right	IRRIGATION	MEYERS, ROBERT J	5.68	1205.7	Meyers
02-10289	Water Right	IRRIGATION	GINGERICH, COLLEEN MARTIN	0.19	9.5	Gingrich
02-10291	Water Right	IRRIGATION	GINGERICH BROTHERS FARMS	1	1315	Gingrich

Water Right Number	SourceTable	new WaterUses	Current Owner	Rate_cfs	IrrAcres	Diversion Name
02-2094B	Water Right	IRRIGATION	GINGERICH BROTHERS FARMS	3.51	1315	Gingrich
02-2181	Water Right	IRRIGATION	GINGERICH BROTHERS FARMS	5.8	1315	Gingrich
02-2182B	Water Right	IRRIGATION	GINGERICH BROTHERS FARMS	3.76	1315	Gingrich
02-2183	Water Right	IRRIGATION	GINGERICH BROTHERS FARMS	6.06	1315	Gingrich
02-2284B	Water Right	IRRIGATION	GINGERICH BROTHERS FARMS	1.24	1315	Gingrich
02-2375B	Water Right	IRRIGATION	GINGERICH BROTHERS FARMS	4.26	1315	Gingrich
02-4005	Water Right	IRRIGATION	DAVID M AYARRA JR TRUST	0.3	15	Ayarra Pump
02-10444	Water Right	IRRIGATION	WOLFE, JAMES D	0.62	31	Wolfe Pump 2
02-10446	Water Right	IRRIGATION	WOLFE, JAMES D	2.226	111.3	Wolfe Pump 2
02-10444	Water Right	IRRIGATION	WOLFE, JAMES D	0.62	31	Wolfe Pump 3
02-10446	Water Right	IRRIGATION	WOLFE, JAMES D	2.226	111.3	Wolfe Pump 3
02-10445	Water Right	IRRIGATION	EAGLE CREEK NORTHWEST LL	13.64	681	Slick Ranch 1
02-10445	Water Right	IRRIGATION	EAGLE CREEK NORTHWEST LL	13.64	681	Slick Ranch 2
02-10445	Water Right	IRRIGATION	EAGLE CREEK NORTHWEST LL	13.64	681	Slick Ranch 3
02-10445	Water Right	IRRIGATION	EAGLE CREEK NORTHWEST LL	13.64	681	Slick Ranch 4
X2-2209E	Water Right	MUNICIPAL	CITY OF GLENNS FERRY	2.4		COGF Springs
X2-2209E	Water Right	MUNICIPAL	CITY OF GLENNS FERRY	2.4		COGF River
02-10247	Water Right	IRRIGATION	STURDIVANT, PETER L	0.26		Sturdivant Pump
02-10017	Water Right	IRRIGATION	VAN ES, DALE ; VAN ES, JACKIE	29	2720	Sinker Butte Canal
02-2251	Water Right	IRRIGATION	VAN ES, DALE ; VAN ES, JACKIE	6.08	2720	Sinker Butte Canal
02-10020	Water Right	DIVERSION TO ST	MURPHY FLATS WATER COME	66.04	4540	Murphy Flats Canal
02-2361	Water Right	IRRIGATION	MURPHY FLATS WATER COME	66.04	4429	Murphy Flats Canal
02-2370	Water Right	IRRIGATION	MURPHY FLATS WATER COME	1.6	80	Murphy Flats Canal
02-7001	Water Right	DIVERSION TO ST	MURPHY FLATS WATER COME	66.04	4603	Murphy Flats Canal
02-10032	Water Right	IRRIGATION	MAN FARMS LLC	4.8	240	Sailor Creek Diversion
02-10034	Water Right	IRRIGATION	ATN HOLDINGS LLC	17.38	869	Sailor Creek Diversion
02-10035	Water Right	IRRIGATION	ATN HOLDINGS LLC	28.48	1424	Sailor Creek Diversion
02-2186	Water Right	IRRIGATION	ATN HOLDINGS LLC	6.16	308	Sailor Creek Diversion
02-2371	Water Right	IRRIGATION	MAN FARMS LLC	8	400	Sailor Creek Diversion
X2-10477	Water Right	IRRIGATION	ATN HOLDINGS LLC	18.08	904	Sailor Creek Diversion
02-2129	Water Right	IRRIGATION	MURPHY LAND COMPANY LLC	3.54	200	Cove Arm Pumps
02-2130	Water Right	IRRIGATION	MURPHY LAND COMPANY LLC	3.42	200	Cove Arm Pumps
02-2406	Water Right	IRRIGATION	MURPHY LAND COMPANY LLC	4.12	304	Cove Arm Pumps

Water Right Number	SourceTable	new WaterUses	Current Owner	Rate_cfs	IrrAcres	Diversion Name
02-7025	Water Right	IRRIGATION	MURPHY LAND COMPANY LLC	4	528	Cove Arm Pumps
02-7350	Water Right	IRRIGATION	MURPHY LAND COMPANY LLC	1	91	Cove Arm Pumps
02-7036	Water Right	IRRIGATION	MURPHY LAND COMPANY LLC	6.44	322	Strike Diversion
02-7037	Water Right	IRRIGATION	MURPHY LAND COMPANY LLC	6.4	320	Strike Diversion
02-7038	Water Right	IRRIGATION	MURPHY LAND COMPANY LLC	4	200	Strike Diversion
02-7127	Water Right	IRRIGATION	MURPHY LAND COMPANY LLC	10.94	547	Strike Diversion
02-7028	Water Right	IRRIGATION	MURPHY LAND COMPANY LLC	6.2	290	, Crystal Springs Small
02-10236	Water Right	IRRIGATION	SCHIERMEIR, DONALD L; SCHI	10	500	Cottonwood Pump
02-10237	Water Right	IRRIGATION	SCHIERMEIER, DONALD L; SCH	17.2	860	Cottonwood Pump
02-7132	Water Right	IRRIGATION	SCHIERMEIR, DONALD L; SCHI	6.14	307	Cottonwood Pump
02-2134	Water Right	DIVERSION TO ST	MELLUM, GREG; MELLUM, NA	1.4	32.1	Mellum Pump
02-7172A	Water Right	IRRIGATION	SEYEDBAGHERI, KATHLEEN AN	0.06	3	Hammett Pumps
02-7172B	Water Right	IRRIGATION	CROSBY, JULIANNE	0.06	3	Hammett Pumps
02-7172C	Water Right	IRRIGATION	NEWTON, GARY A; NEWTON,	0.06	3	Hammett Pumps
02-7172D	Water Right	IRRIGATION	BURNS, WARREN	0.06	3	Hammett Pumps
02-7172H	Water Right	IRRIGATION	MALONEY III, JAMES E; MALO	0.06	3	Hammett Pumps
02-10275	Water Right	IRRIGATION	CANYON BEND RANCH LTD; LE	1.4	107	Leavell Pump
02-10276	Water Right	IRRIGATION	EDGEWATER RANCH LLC	2	153	Leavell Pump
02-10278	Water Right	IRRIGATION, 5TO	EDGEWATER RANCH LLC	0.58	153	Leavell Pump
02-10008	Water Right	IRRIGATION	WEST INDIAN COVE WATER C	2.37	714	West Indian Cove
02-10010	Water Right	IRRIGATION	WEST INDIAN COVE WATER C	1.24	714	West Indian Cove
02-2044	Water Right	IRRIGATION	WEST INDIAN COVE WATER C	3.74	714	West Indian Cove
02-2055	Water Right	IRRIGATION	WEST INDIAN COVE WATER C	10	714	West Indian Cove
02-2097B	Water Right	IRRIGATION	WEST INDIAN COVE WATER C	0.12	714	West Indian Cove
02-2128	Water Right	IRRIGATION	WEST INDIAN COVE WATER C	0.96	714	West Indian Cove
02-4015	Water Right	IRRIGATION	WEST INDIAN COVE WATER C	1.71	714	West Indian Cove
02-7133	Water Right	IRRIGATION	WEST INDIAN COVE WATER C	1.3	714	West Indian Cove
02-2126	Water Right	IRRIGATION	SUNDBERG, ANITA G; SUNDBE	4.86	243	Sundberg
02-10301	Water Right	IRRIGATION	BLEDSON, EMMA L; BLEDSON,	0.16	568.8	Bledsoe
02-7075	Recommendation	IRRIGATION	BLEDSON, EMMA L; BLEDSON,	10.03	568.8	Bledsoe
02-2260	Water Right	IRRIGATION	MIDNIGHT SUN INC VIII	6	4128	Danskin Cattle Pump
02-7019B	Water Right	IRRIGATION	MIDNIGHT SUN INC VIII	5.14	4128	Danskin Cattle Pump
02-7019D	Water Right	IRRIGATION	MIDNIGHT SUN INC VIII	0.39	4128	Danskin Cattle Pump

Water Right Number	SourceTable	new WaterUses	Current Owner	Rate_cfs	IrrAcres	Diversion Name
02-7022B	Water Right	IRRIGATION	MIDNIGHT SUN INC VIII	1.51	4128	Danskin Cattle Pump
02-7023B	Water Right	IRRIGATION	MIDNIGHT SUN INC VIII	1.77	4128	Danskin Cattle Pump
02-7102B	Water Right	IRRIGATION	MIDNIGHT SUN INC VIII	0.5	4128	Danskin Cattle Pump
02-4006B	Water Right	IRRIGATION, STO	BROWN, GARDNER I; BROWN	0.75	18	GBrown Pump
02-2262	Water Right	IRRIGATION	GRINDSTONE BUTTE MUTUAL	181	13432	Grindstone Butte
X2-7113	Water Right	IRRIGATION	WOLFE, VICTORIA R; WOLFE, V	4.54	227	Billy Wolfe
X2-10329	Water Right	IRRIGATION	WOLFE, VICTORIA R; WOLFE, V	0.56	33	Billy Wolfe
02-10470	Water Right	IRRIGATION	SV RANCH LLC	0.68	508.4	SV Ranch 3
02-2100A	Water Right	IRRIGATION	SV RANCH LLC	2.8	508.4	SV Ranch 3
02-7086	Water Right	IRRIGATION	SV RANCH LLC	4.64	508.4	SV Ranch 3
02-10317	Water Right	IRRIGATION	LAMPMAN, BRUCE; LAMPMAI	0.3	16	Young
02-10318	Water Right	IRRIGATION	ATKINS, A CLAY; ATKINS, JACC	5.55	291	Young
02-10426	Water Right	IRRIGATION	STATE OF IDAHO; YOUNG, RO	0.4	20	Young
02-10427	Water Right	IRRIGATION	YOUNG, ROGER G	2.1	138	Young
02-10432	Water Right	IRRIGATION	YOUNG, ROGER G	0.5	138	Young
02-2156	Water Right	IRRIGATION	ATKINS, A CLAY; ATKINS, JACC	5.79	315	Young
02-2245A	Water Right	IRRIGATION	ATKINS, A CLAY; ATKINS, JACC	4.273	233	Young
02-2245B	Water Right	IRRIGATION	GINGERICH BROTHERS FARMS	0.8	40	Young
02-2298	Water Right	IRRIGATION	YOUNG, ROGER G	5.83	317	Young
02-2356	Water Right	IRRIGATION	GINGERICH BROTHERS FARMS	5.06	256	Young
02-2376	Water Right	IRRIGATION	YOUNG, ROGER G	5.66	308	Young
02-7055	Water Right	IRRIGATION	ATKINS, A CLAY; ATKINS, JACC	5.83	296	Young
02-7071	Water Right	IRRIGATION	GINGERICH BROTHERS FARMS	6.4	320	Young
02-7112A	Water Right	IRRIGATION	ATKINS, A CLAY; ATKINS, JACC	3.017	152	Young
02-7112B	Water Right	IRRIGATION	GINGERICH BROTHERS FARMS	1.6	80	Young
02-7222	Water Right	IRRIGATION	YOUNG, ROGER G	0.8	40	Young
02-10235	Water Right	IRRIGATION	SV RANCH LLC	0.8	2178	SV New Diversion
02-10244	Water Right	IRRIGATION	SV RANCH LLC	5.19	2178	SV New Diversion
02-10396	Water Right	IRRIGATION	SV RANCH LLC	0.95	2178	SV New Diversion
02-10469	Water Right	IRRIGATION	SV RANCH LLC	20.51	2178	SV New Diversion
02-10470	Water Right	IRRIGATION	SV RANCH LLC	0.68	508.4	SV New Diversion
02-2100A	Water Right	IRRIGATION	SV RANCH LLC	2.8	508.4	SV New Diversion
02-2173	Water Right	IRRIGATION	SV RANCH LLC	6	2178	SV New Diversion

Water Right Number	Source Table	New Water Uses	Current Owner	Rate cfs	Irr Acres	Diversion Name
02-2357A	Water Right	DIVERSION TO ST	SV RANCH LLC	2	2178	SV New Diversion
02-2357B	Water Right	IRRIGATION	SV RANCH LLC	1.8	2178	SV New Diversion
02-7046E	Water Right	IRRIGATION	SV RANCH LLC	2.82	2178	SV New Diversion
02-7086	Water Right	IRRIGATION	SV RANCH LLC	4.64	508.4	SV New Diversion
02-2091	Water Right	IRRIGATION	GINGERICH, ELLA; GINGERICH	7.18	355	Rattlesnake Diversion
02-2092A	Water Right	IRRIGATION	GINGERICH, ELLA; GINGERICH	0.72	36.4	Gingrich Substation
02-2267	Water Right	IRRIGATION	BLANKSMA LAND & STORAGE	5.2	918	Sand Dunes
02-7019C	Water Right	IRRIGATION	BLANKSMA LAND & STORAGE	3.64	918	Sand Dunes
02-7022A	Water Right	IRRIGATION	BLANKSMA LAND & STORAGE	1.27	918	Sand Dunes
02-7023A	Water Right	IRRIGATION	BLANKSMA LAND & STORAGE	3.8	918	Sand Dunes
02-7102A	Water Right	IRRIGATION	BLANKSMA LAND & STORAGE	0.86	918	Sand Dunes
02-7124	Water Right	IRRIGATION	BLANKSMA LAND & STORAGE	3	918	Sand Dunes
02-10060	Water Right	IRRIGATION	WILSON & WILSON CO INC	0.69	1110.1	Wilson
02-2047	Water Right	IRRIGATION	WILSON & WILSON CO INC	10.26	1110.1	Wilson
02-2054	Water Right	IRRIGATION	WILSON & WILSON CO INC	3.66	1110.1	Wilson
02-7272	Water Right	IRRIGATION	WILSON & WILSON CO INC	17.82	1110.1	Wilson
02-7039	Water Right	IRRIGATION	HOOLEY, DALE; HOOLEY, DIAN	11.7	628	Hooley
02-10470	Water Right	IRRIGATION	SV RANCH LLC	0.68	508.4	SV Upper
02-2100A	Water Right	IRRIGATION	SV RANCH LLC	2.8	508.4	SV Upper
02-7086	Water Right	IRRIGATION	SV RANCH LLC	4.64	508.4	SV Upper
02-2391B	Water Right	IRRIGATION	RIVENDALE LLC	2.01	334	Rivendale LLC
02-2402	Water Right	IRRIGATION	RIVENDALE LLC	1.66	334	Rivendale LLC
02-7470	Water Permit	MUNICIPAL	CITY OF GLENNS FERRY	1	0	COGF River
02-7471	Water Permit	MUNICIPAL	CITY OF GLENNS FERRY	3	0	COGF Springs
37-21595	Water Right	IRRIGATION	KING HILL IRRIGATION DIST	300	11573	King Hill ID Pumps
37-4112	Water Right	IRRIGATION	KING HILL IRRIGATION DIST	70	11573	King Hill ID Pumps

Appendix D: Non-Federal Water Entity Place of use Maps

Non-Federal Water Entity Place of Use Maps - Map 1

⊙ Point of Diversion

King Hill Irrigation District Place of Use

Other Owners Place of Use

Township/Range



Owner	Water Right
ALONZO B LEAVELL	2-10275, 2-10277, 2-10279
DAVID MAYARRA JR TRUST	2-4005
EDGEWATER RANCH LLC	2-10276, 2-10278, 2-10280
KING HILL IRRIGATION DISTRICT	37-4112, 37-21595
PETER L STURDIVANT	2-10247

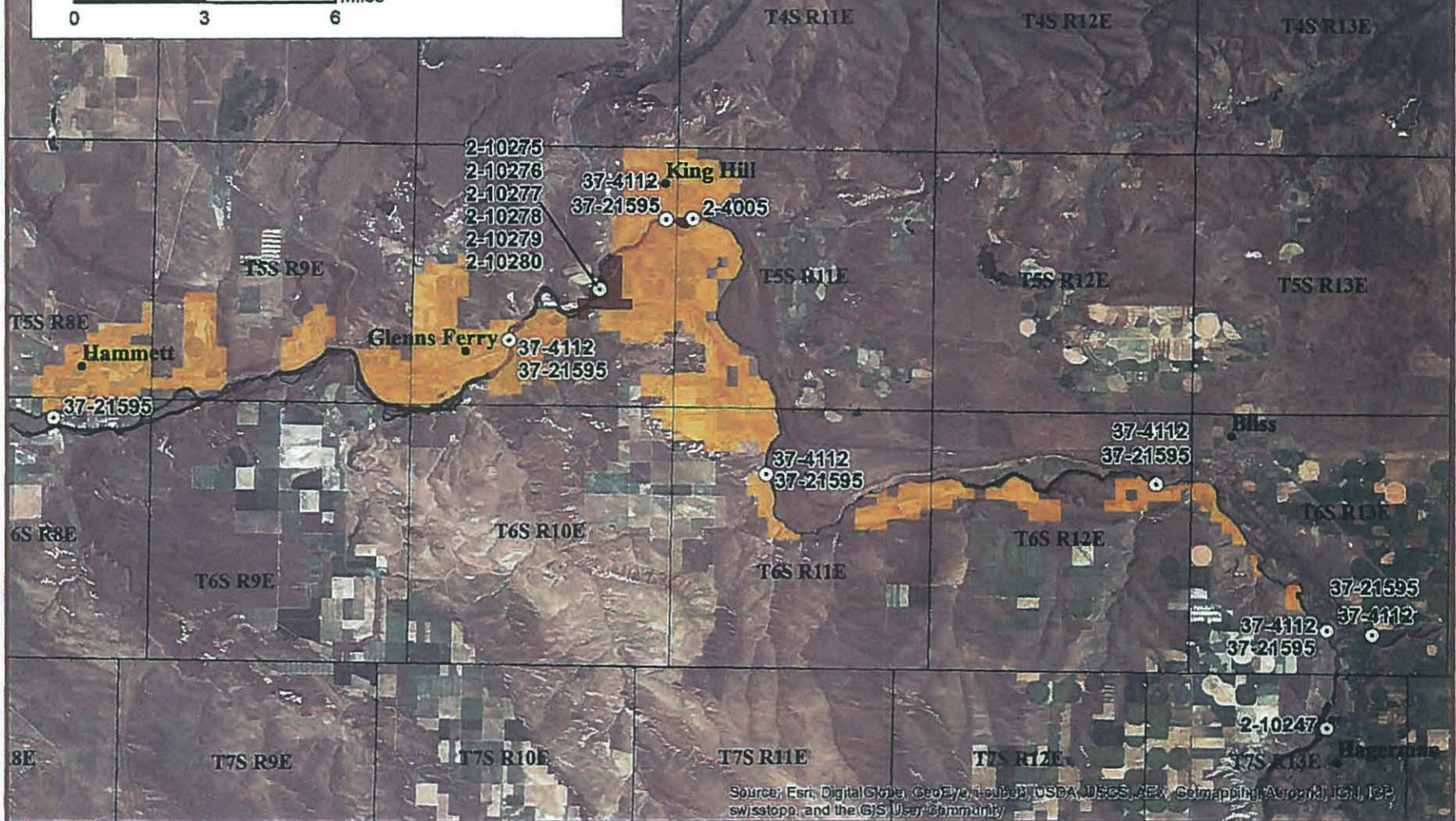

Source: Esri, DigitalGlobe, GeoEye, iSat, USDA, USGS, AEW, Geomapping, AeroGRID, IGN, IGP, swisstopo, and the GIS User Community

Non-Federal Water Entity Place of Use Maps - Map 2

- ⊙ Point of Diversion
- Place of Use
- Township/Range

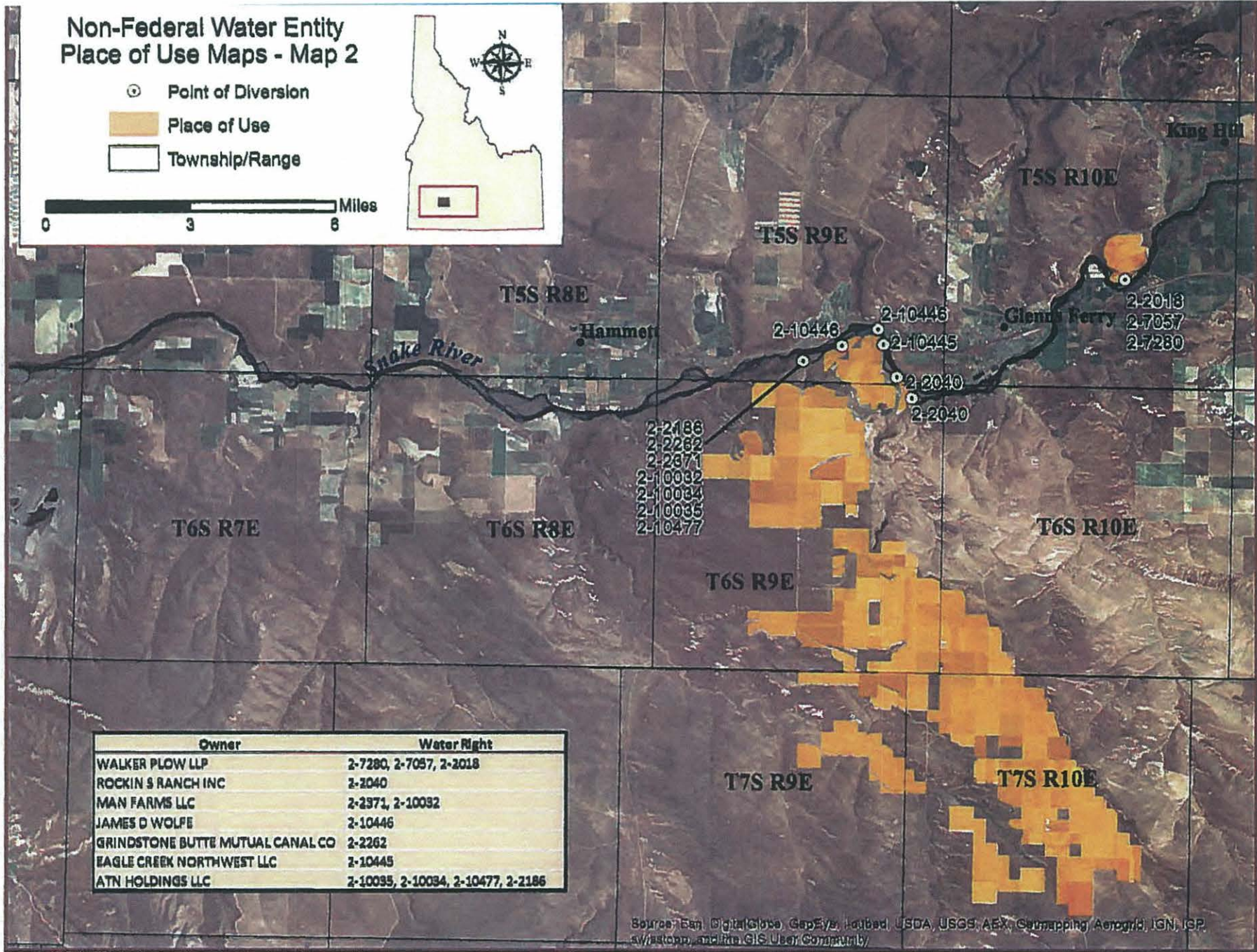

Owner	Water Right
WALKER PLOW LLP	2-7280, 2-7057, 2-2018
ROCKIN S RANCH INC	2-2040
MAN FARMS LLC	2-2371, 2-10032
JAMES D WOLFE	2-10446
GRINDSTONE BUTTE MUTUAL CANAL CO	2-2262
EAGLE CREEK NORTHWEST LLC	2-10445
ATN HOLDINGS LLC	2-10035, 2-10034, 2-10477, 2-2186

Source: Esri, DigitalGlobe, GeoEye, AeroGRID, USDA, USGS, AEX, GeoMapping, AeroGRID, IGN, ICP, swisstopo, and the GIS User Community

Non-Federal Water Entry Place of Use Maps - Map 3

- ⊙ Point of Diversion
- Place of Use
- West Indian Cove Water Co Inc Place of Use
- Township/Range

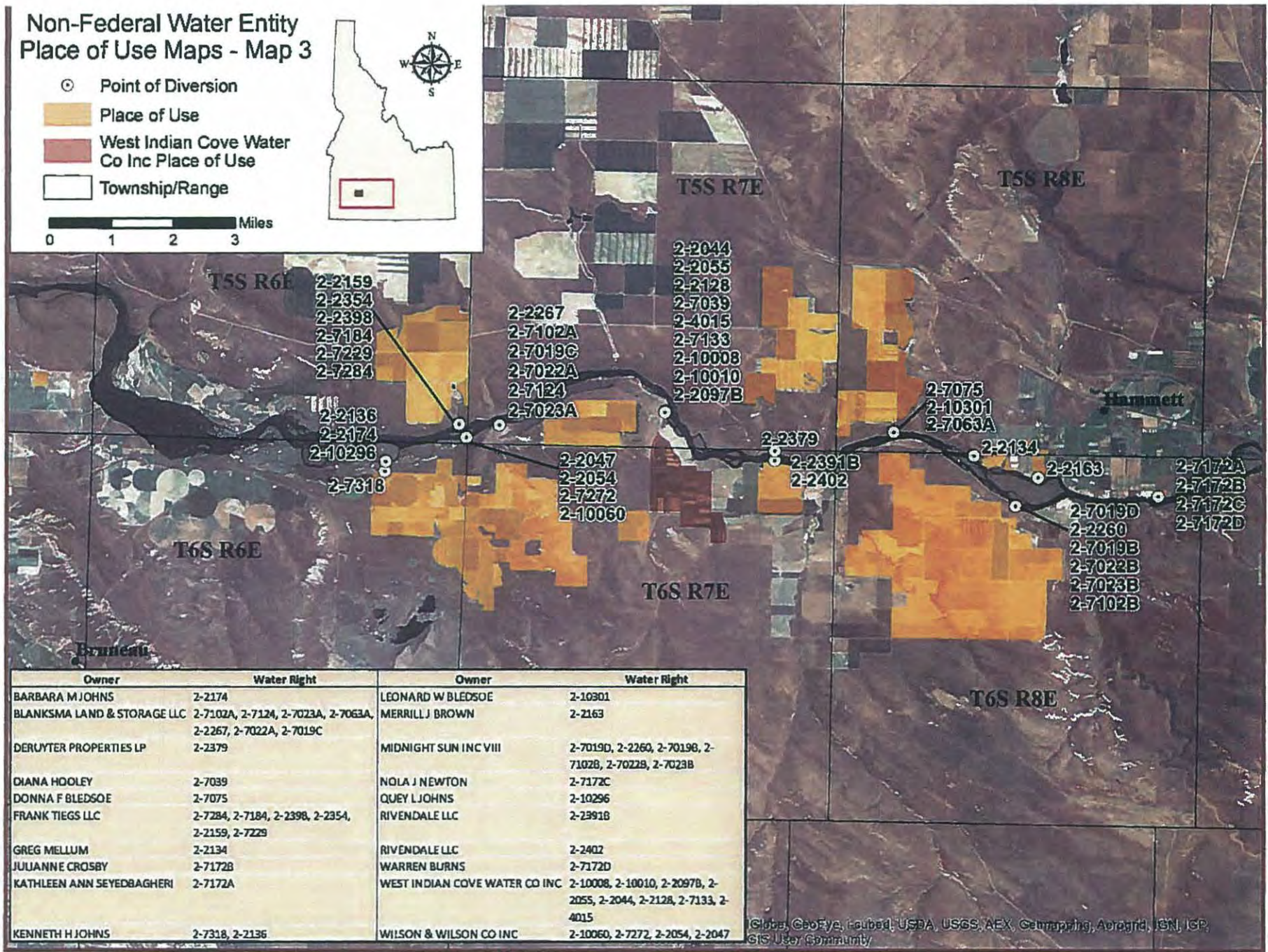

Owner	Water Right	Owner	Water Right
BARBARA M JOHNS	2-2174	LEONARD W BLEDSOE	2-10301
BLANKSMA LAND & STORAGE LLC	2-7102A, 2-7124, 2-7023A, 2-7063A,	MERRILL J BROWN	2-2163
	2-2267, 2-7022A, 2-7019C		
DERUYTER PROPERTIES LP	2-2379	MIDNIGHT SUN INC VIII	2-7019D, 2-2260, 2-7019B, 2-7102B, 2-7022B, 2-7023B
DIANA HOOLEY	2-7039	NOLA J NEWTON	2-7172C
DONNA F BLEDSOE	2-7075	QUEY L JOHNS	2-10296
FRANK TIEGS LLC	2-7284, 2-7184, 2-2398, 2-2354,	RIVENDALE LLC	2-2391B
	2-2159, 2-7229		
GREG MELLUM	2-2134	RIVENDALE LLC	2-2402
JUJUANNE CROSBY	2-7172B	WARREN BURNS	2-7172D
KATHLEEN ANN SEYEDBAGHERI	2-7172A	WEST INDIAN COVE WATER CO INC	2-10008, 2-10010, 2-2097B, 2-2055, 2-2044, 2-2128, 2-7133, 2-4015
KENNETH H JOHNS	2-7318, 2-2136	WILSON & WILSON CO INC	2-10060, 2-7272, 2-2054, 2-2047

Globe, GeoEye, GeoEye, USA, USGS, AEX, Geomapping, Aerogrid, IGN, IGP, GIS User Community

Non-Federal Water Entity Place of Use Maps - Map 4

- ⊙ Point of Diversion
- Place of Use
- Township/Range

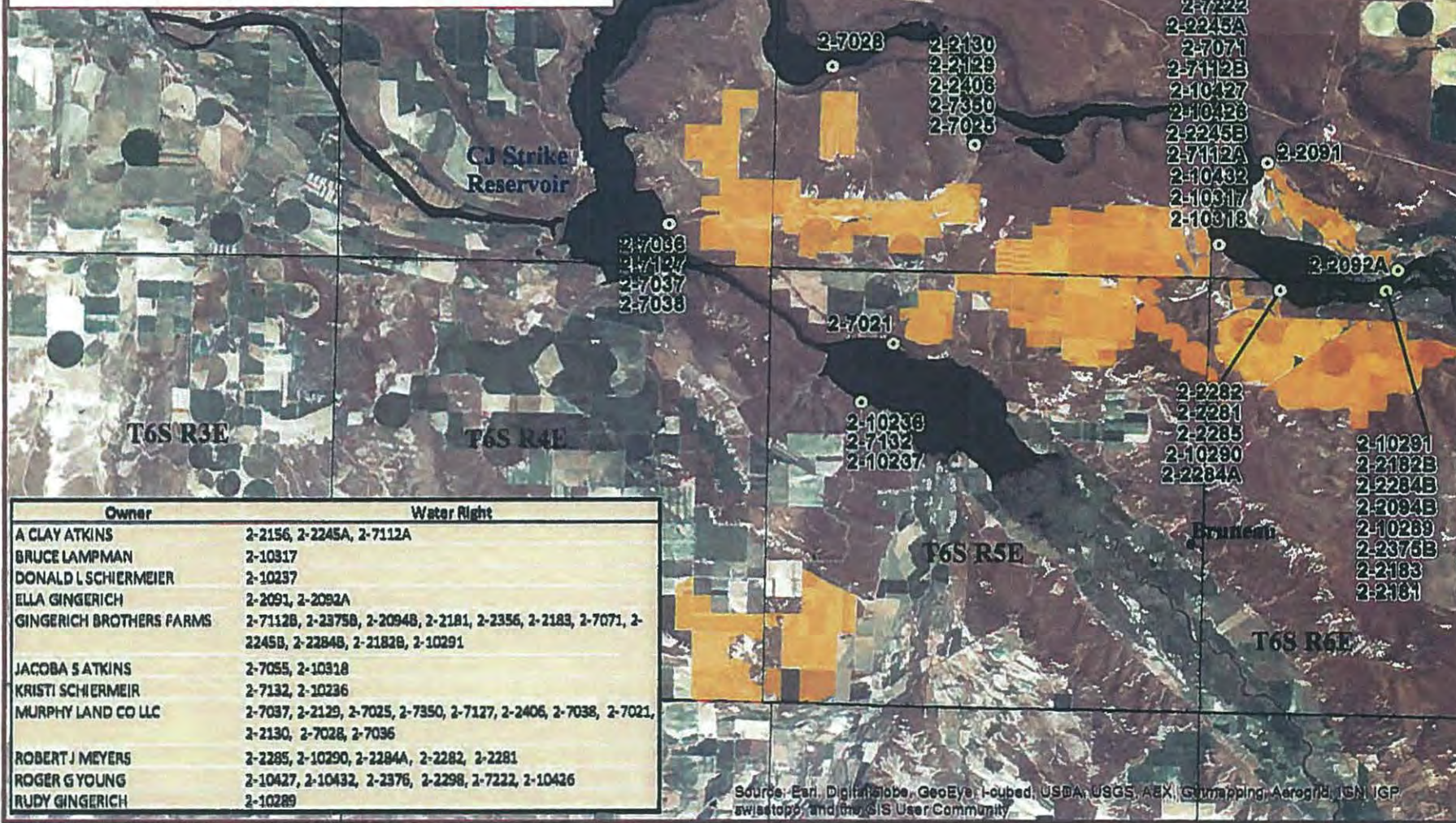

Owner	Water Right
A CLAY ATKINS	2-2156, 2-2245A, 2-7112A
BRUCE LAMPMAN	2-10317
DONALD L SCHIERMEIER	2-10237
ELLA GINGERICH	2-2091, 2-2092A
GINGERICH BROTHERS FARMS	2-7112B, 2-2375B, 2-2094B, 2-2181, 2-2356, 2-2183, 2-7071, 2-2245B, 2-2284B, 2-2182B, 2-10291
JACOBA S ATKINS	2-7055, 2-10318
KRISTI SCHIERMEIR	2-7132, 2-10236
MURPHY LAND CO LLC	2-7037, 2-2129, 2-7025, 2-7350, 2-7127, 2-2406, 2-7038, 2-7021, 2-2130, 2-7028, 2-7036
ROBERT J MEYERS	2-2285, 2-10290, 2-2284A, 2-2282, 2-2281
ROGER G YOUNG	2-10427, 2-10432, 2-2376, 2-2298, 2-7222, 2-10426
RUDY GINGERICH	2-10289

Source: Esri, DigitalGlobe, GeoEye, i-cubed, USDA, USGS, AeroX, Swiremap, AeroGrid, IGN, IGP, swisstopo, and the GIS User Community

Non-Federal Water Entity Place of Use Maps - Map 5

Point of Diversion
 Place of Use
 Township/Range

Miles
 0 1 2 3

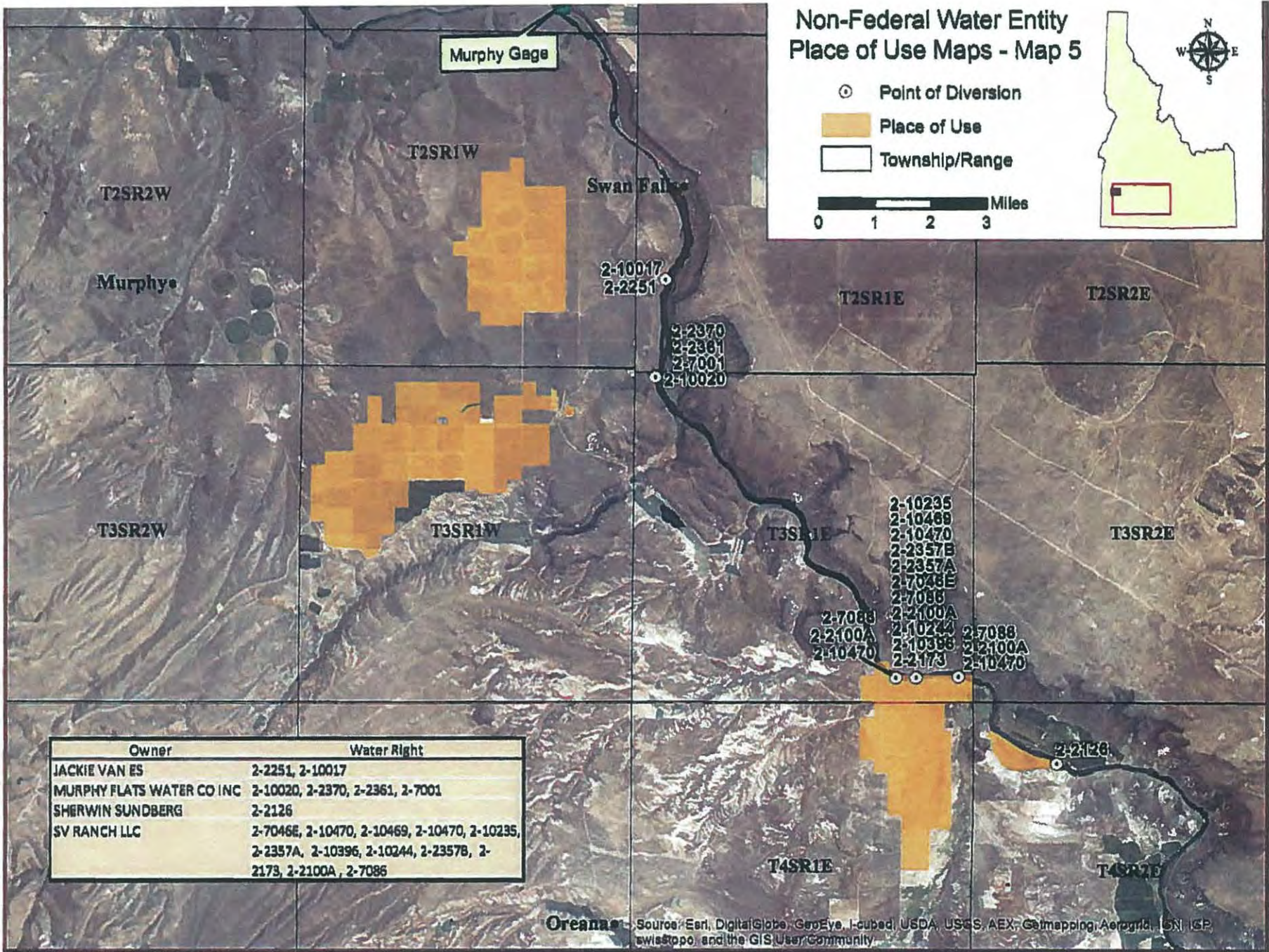

Owner	Water Right
JACKIE VAN ES	2-2251, 2-10017
MURPHY FLATS WATER CO INC	2-10020, 2-2370, 2-2361, 2-7001
SHERWIN SUNDBERG	2-2126
SV RANCH LLC	2-7046E, 2-10470, 2-10469, 2-10470, 2-10235, 2-2357A, 2-10396, 2-10244, 2-2357B, 2-2173, 2-2100A, 2-7088

Oreana Source: Esri, DigitalGlobe, GeoEye, I-cubed, USDA, USGS, AEX, Geomapping, AeroGRID, IGN, IS, swisstopo, and the GIS User Community