COLORADO RIVER BASIN SALINITY CONTROL PROGRAM

HUNTINGTON - CLEVELAND IRRIGATION PROJECT
Sprinkler Contracted Acres
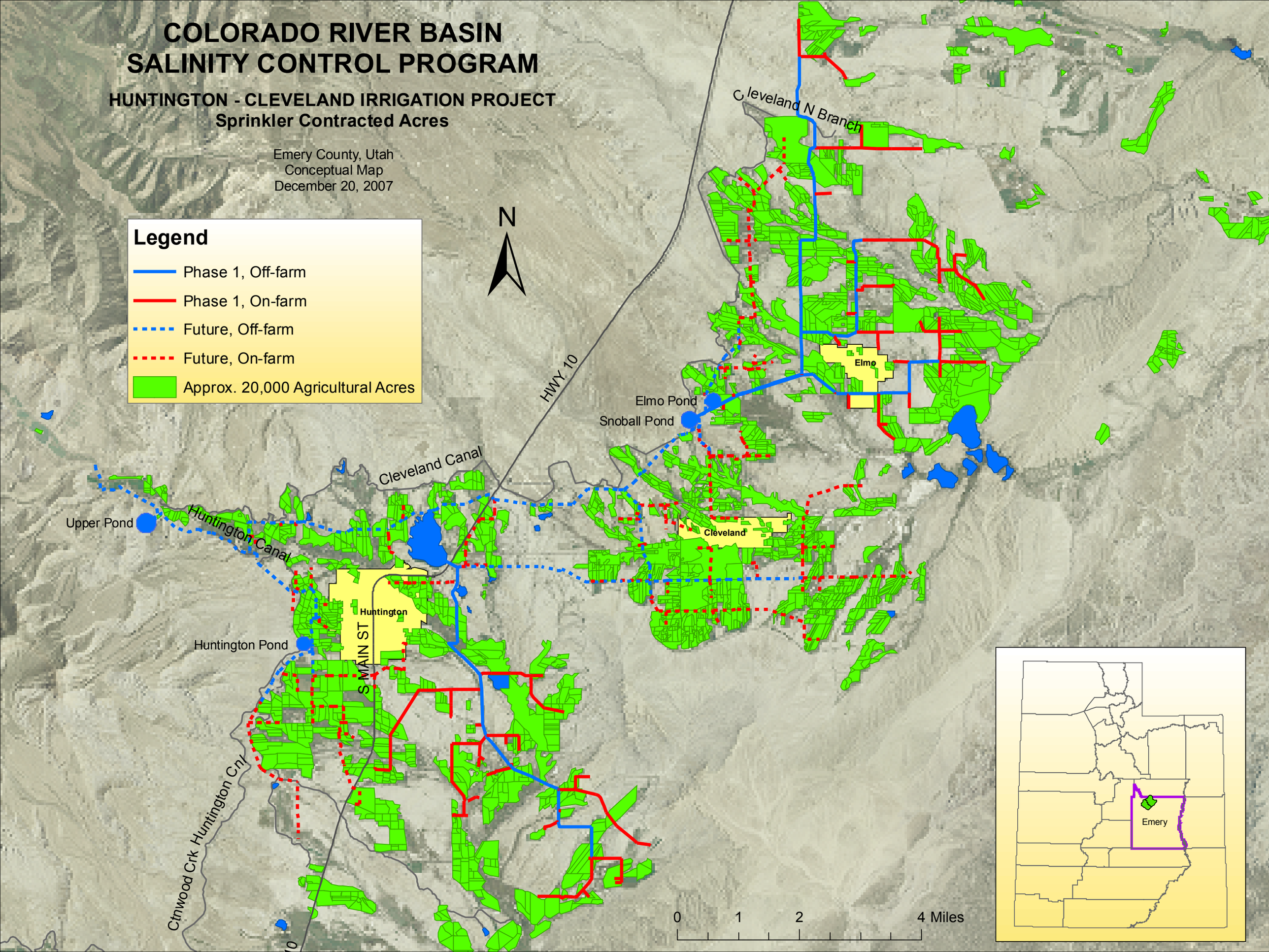
Emery County, Utah
Conceptual Map
December 20, 2007