COLORADO RIVER BASIN SALINITY CONTROL PROGRAM

HUNTINGTON - CLEVELAND IRRIGATION PROJECT

Sprinkler Contracted Acres
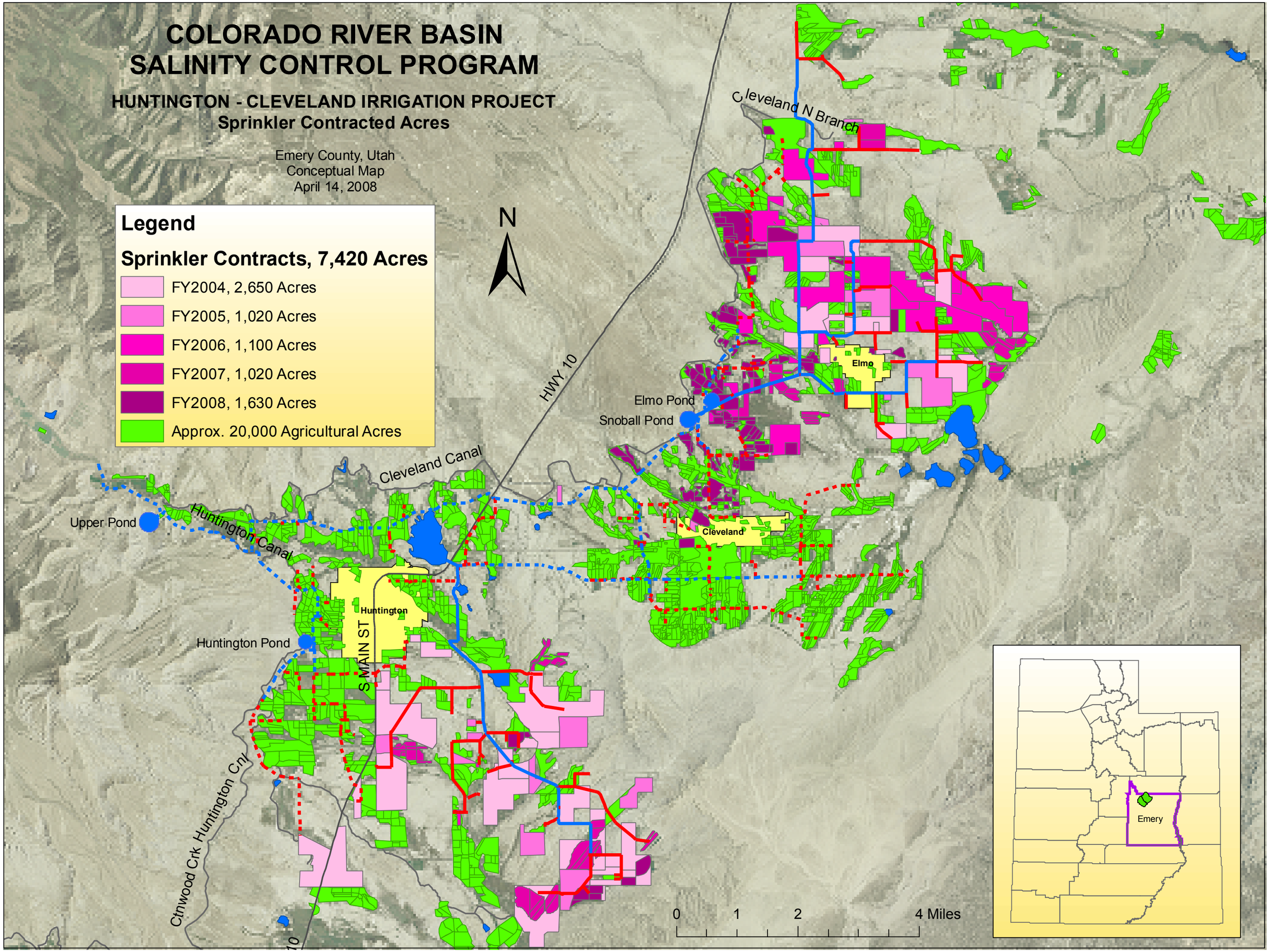
Emery County, Utah
Conceptual Map
April 14, 2008