

Paria Beach Restoration Project

The project's overall goals are...

- restore the natural shoreline, native riparian ecosystem functions, and natural riverside habitats along the Colorado River below Glen Canyon Dam
- improve recreation experiences, including fishing, wildlife viewing, boating, and beach visitation; sustain the local recreation economy
- engage and empower members of local and regional communities, and specifically Native American youth, in hands-on, place-based learning with riparian restoration projects



Why is Paria Beach important? Cultural values...

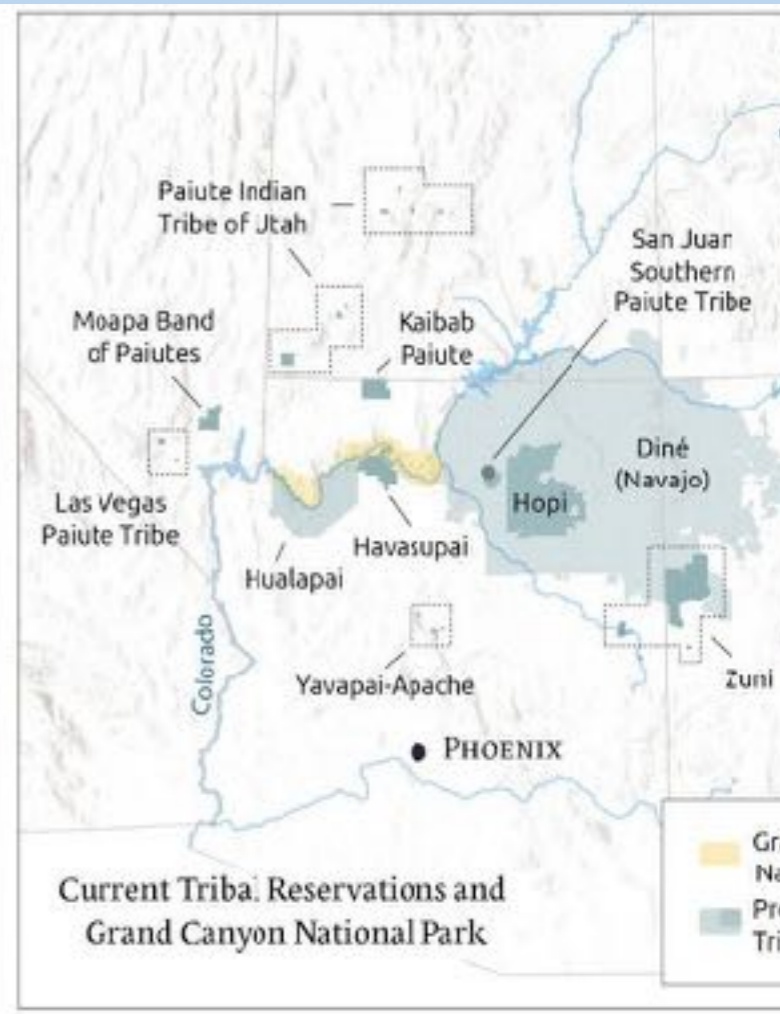
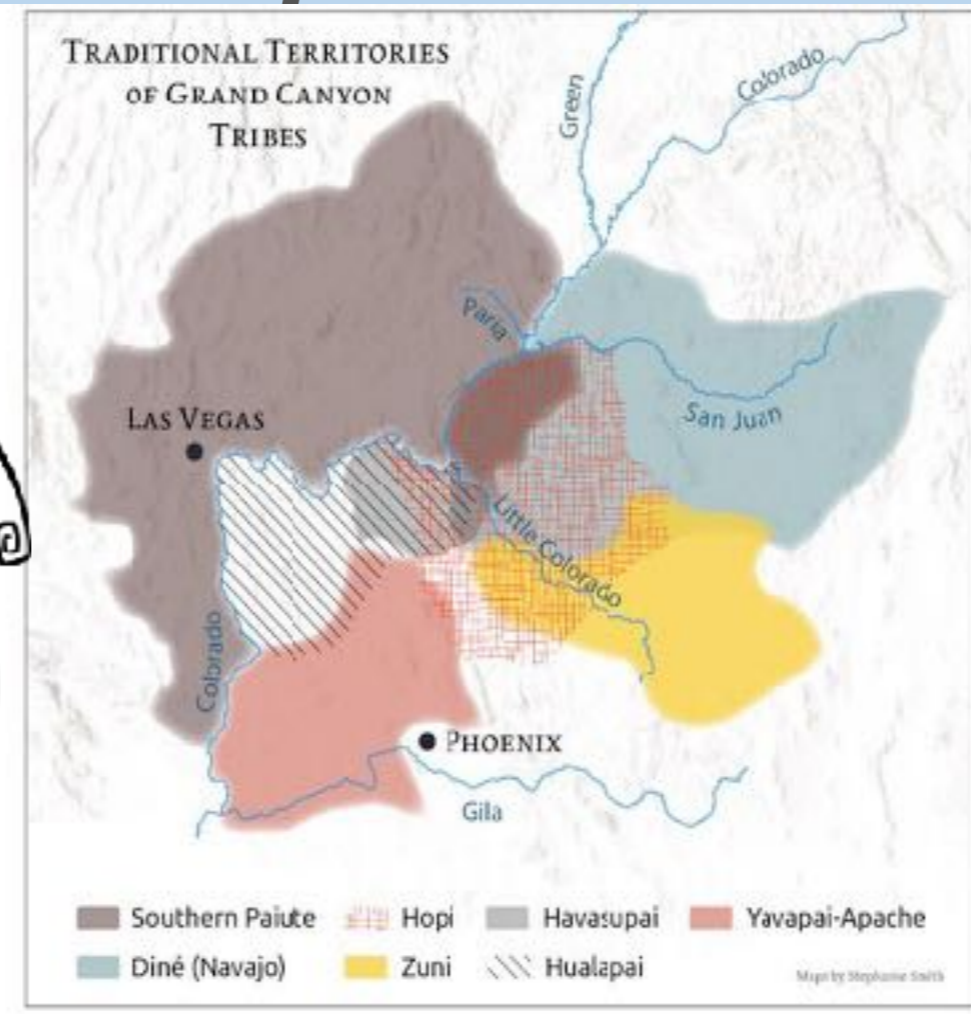
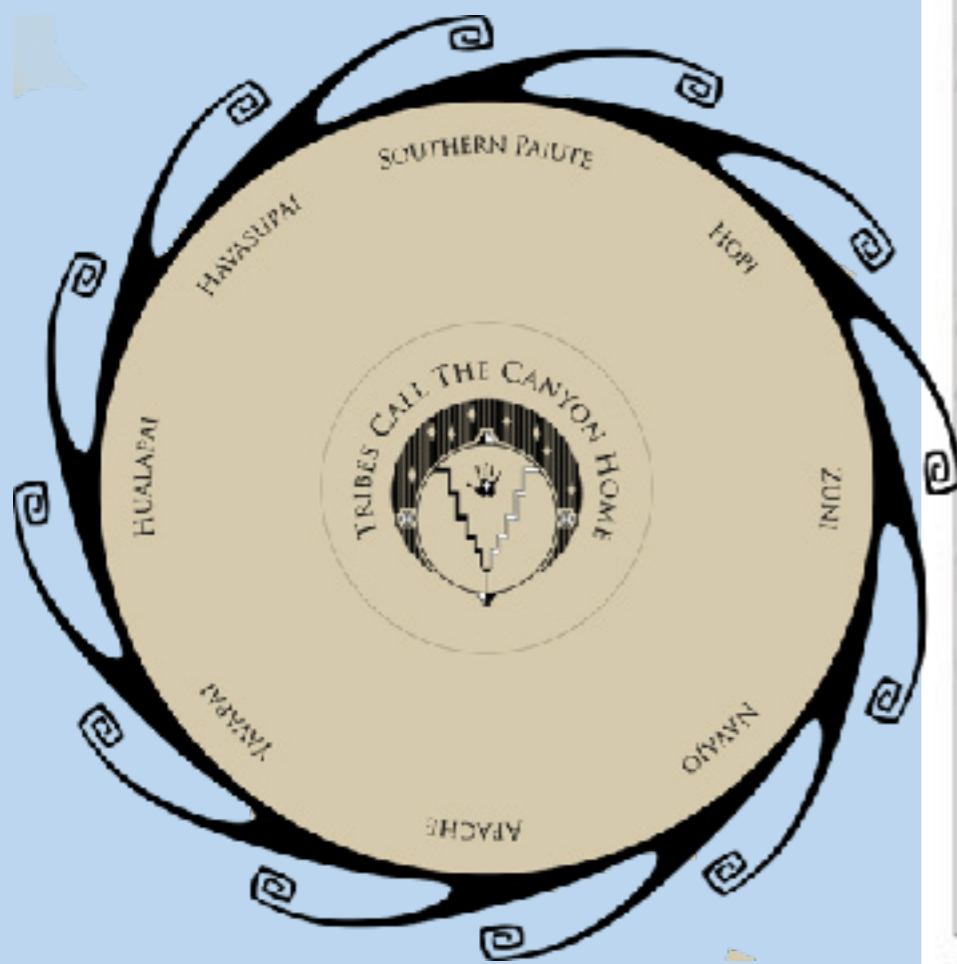

The Tribes' traditional territories reflect past archaeological and ethno-historic work. These areas rely on the best data to date but are provisional and have the inherent limitation of imposing lines on a fluid and evolving subject.

[University of Colorado Law Review](#)

A rich cultural history - Indigenous peoples have historic and current connections with Grand Canyon, Glen Canyon, and the Colorado River.

- Recognizing 11 Indigenous tribes as traditional stewards of these regional lands & waters
- Respecting the enduring relationship that exists between these Indigenous Peoples and their traditional territories.

8 Oct 1952



14 May 1965



16 Jun 1973



21 Oct 1984



2 Jun 1990



30 May 1993



29 May 1994



29 May 1995



4 Apr 1996



24 Mar 1996



31 Aug 1997 B&W



31 Aug 1997c



5 Sep 1998 B&W



5 Sep 1998c



5 Sep 1999



Paria Beach: Riparian Restoration in Progress



Photo Point 4:
8 Mar 2022
8:00 am



Photo Point 4:
8 Mar 2022
4:00 pm



Photo Point 4:
8 Oct 2022
4:00 pm





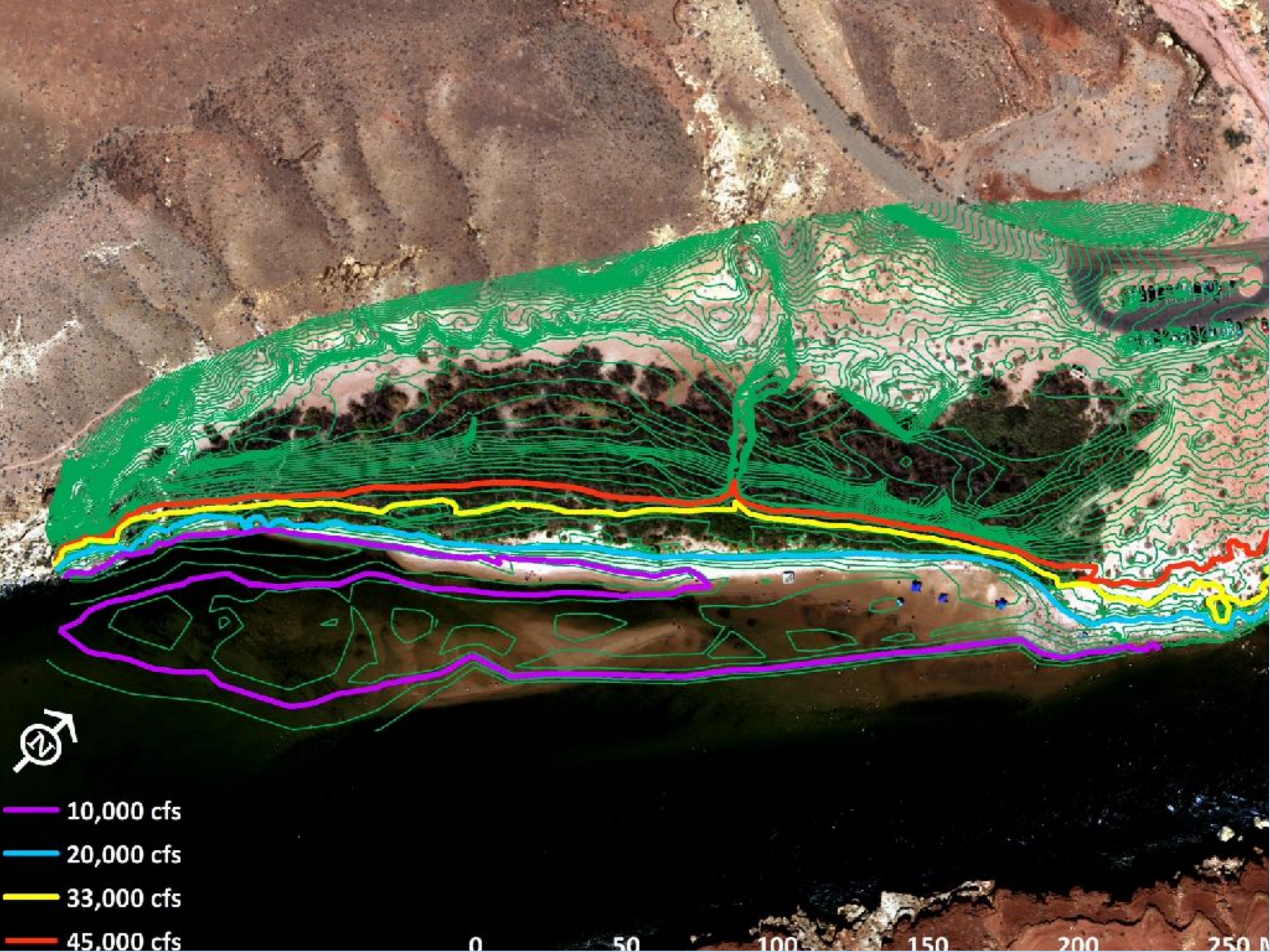

- 10,000 cfs
- 20,000 cfs
- 33,000 cfs
- 45,000 cfs

0 50 100 150 200 250

Paria Beach outdoor restoration learning lab

Page High School and USGS-led student volunteers planted native trees & shrubs, constructed plant cages, hand watered in follow up visit, and collected and scattered seed from nearby native plants seeds at the restoration site.







Acknowledgements

This project has been greatly assisted by our colleagues and partners Ken Hyde, Lonnie Pilkington, Taryn Preston, Reuben Teran, Brian Stultz, Katrina Pappas, Jonathan Patt, Jeri Ledbetter, Andrea Hazelton, Matt Kaplinsky, the Wild Stew Field Crew, and many more. We also thank the Page High School staff, all the student volunteers, teachers, AWPF, and NPS staff at GRCA, GLCA, and Zion NP.