Projected Lake Powell Water Surface Elevations

Most Probable Elevation
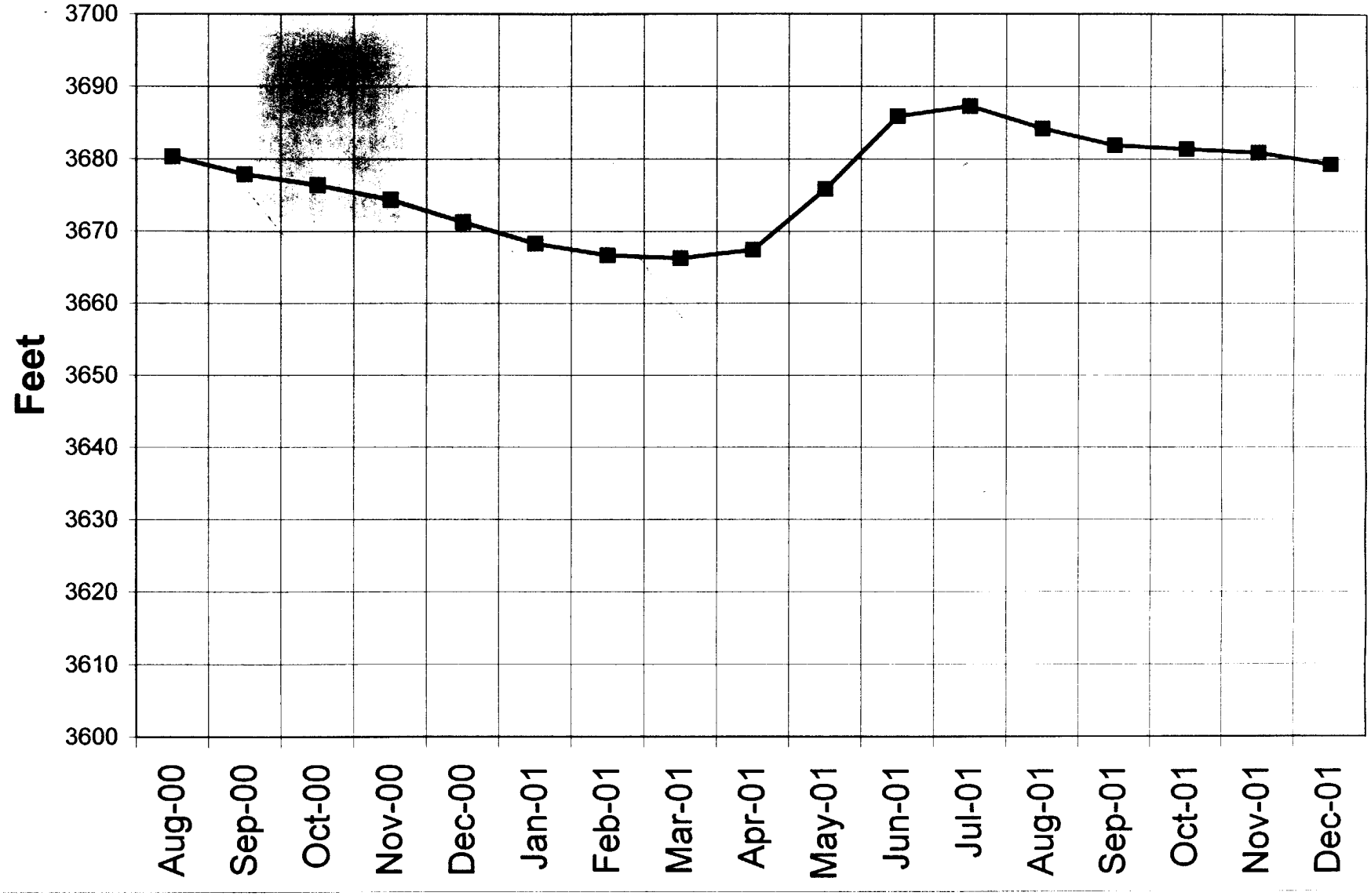
Based on September 2000 Mid Month Forecast