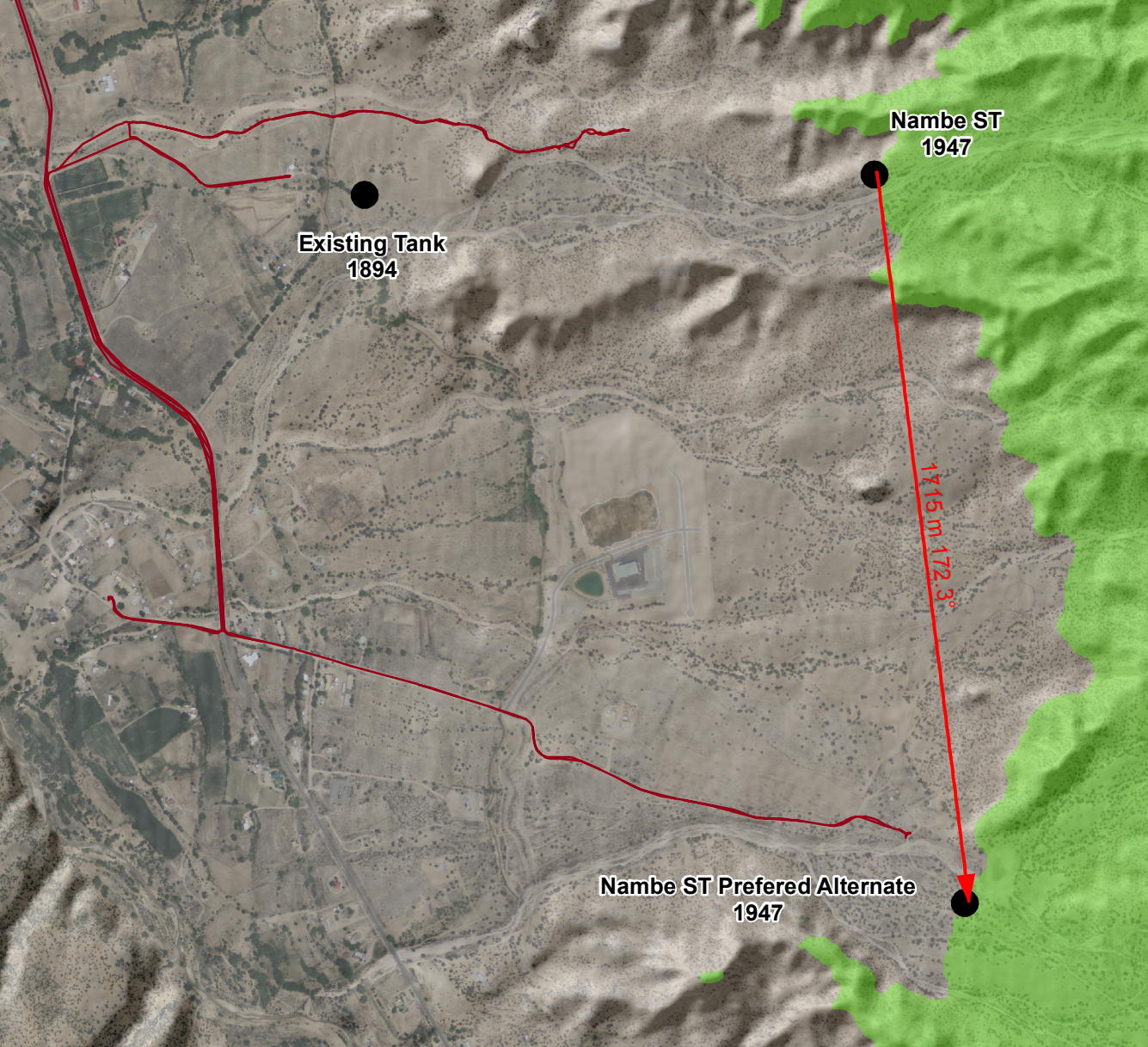
Nambe ST
1947
Existing Tank
1894
1715 m 172.3°
Nambe ST Prefered Alternate
1947