

# Cle Elum Pool Raise Project

Structural and Operational Changes  
Work Group – September 16, 2021



— BUREAU OF —  
RECLAMATION



DEPARTMENT OF  
**ECOLOGY**  
State of Washington

# Cle Elum Pool Raise Project



## Completed Projects

- Radial Gates Modification
- Saddle Dikes 1, 2,3
- Cle Elum River Campground
- Speelyi Beach Day Use Area

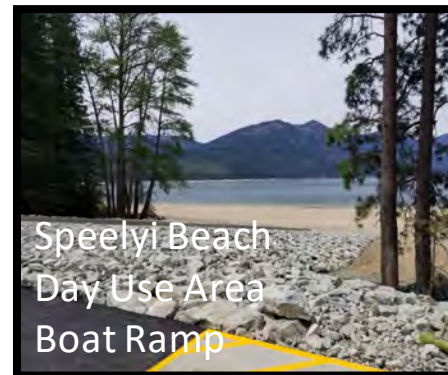
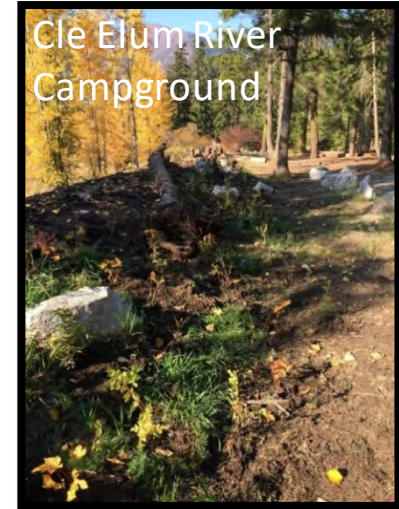



# CEPR: Wish Poosh Campground & Boat Launch



Wish Poosh Campground and Boat Launch, not to scale  
Award June 2020, USFS Facility  
Construction: September 2020 to May 2021



— BUREAU OF —  
RECLAMATION



DEPARTMENT OF  
**ECOLOGY**  
State of Washington



# CEPR: Wish Poosh Spring Construction

Site Demolition and Preparation

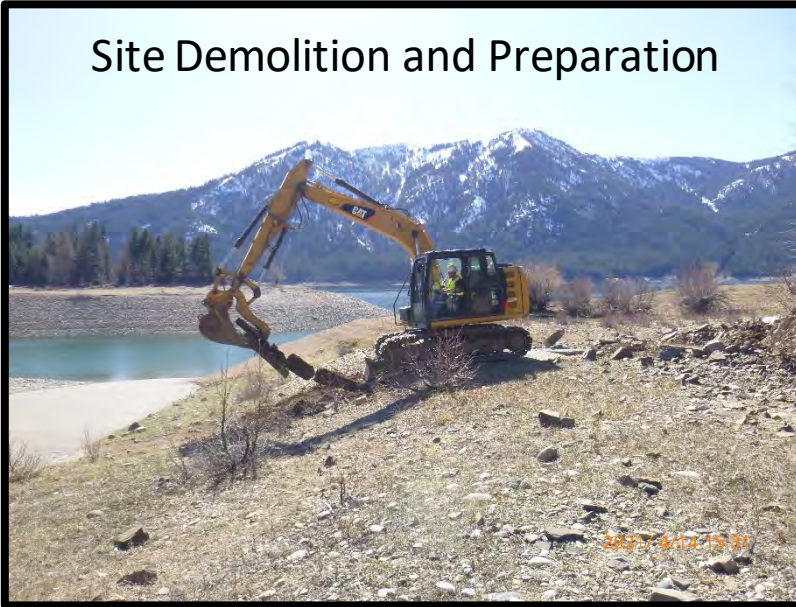

Vault Toilet/Accessible Parking



Masonry Wall



Masonry Wall





# CEPR: Wish Poosh Spring Construction





# CEPR: Wish Poosh Fall 2021 Construction

- Install fish friendly culvert at Davis Creek
- Raise and repave Boat Launch Road
- Install camper watering station
- Install habitat logs below Boat Launch Road





# CEPR: Salmon La Sac Road Update

## Salmon La Sac Construction

- Two shoreline erosion areas adjacent to the reservoir and Salmon La Sac Road requiring shoreline protection treatment.



— BUREAU OF —  
RECLAMATION



DEPARTMENT OF  
**ECOLOGY**  
State of Washington

# CEPR: Salmon La Sac Road Embankments

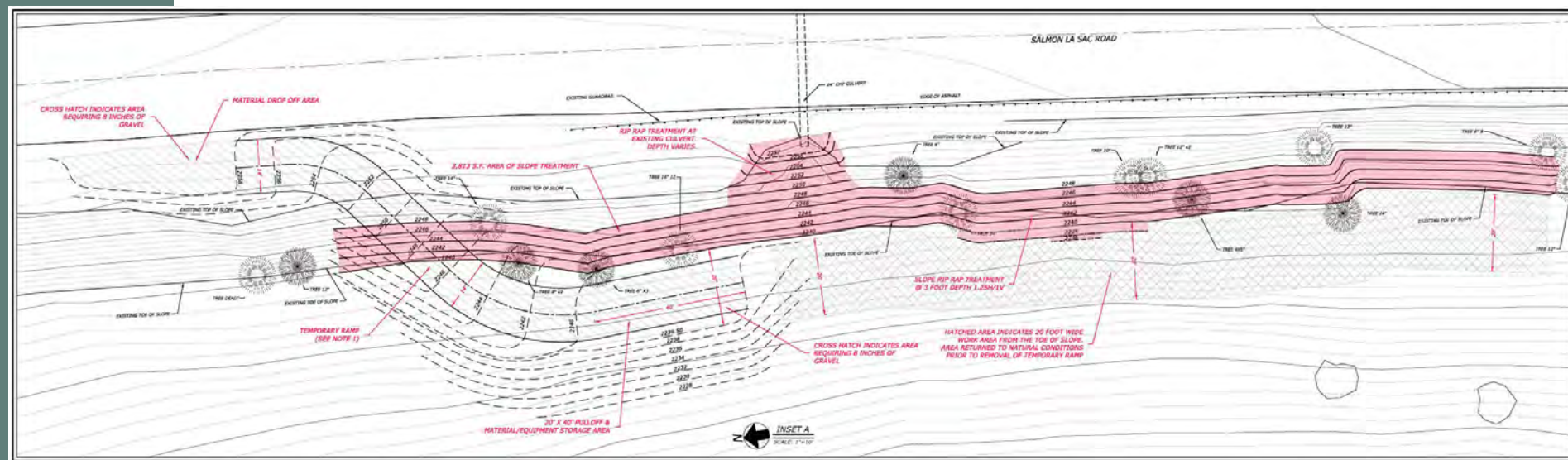

- Erosion in close proximity to Salmon La Sac Road addressed with rip rap
- Construction occurred August 3 – August 26
- Reclamation forces constructed the shoreline protection
- Addressed two culvert areas experiencing significant erosion



BUREAU OF  
RECLAMATION



DEPARTMENT OF  
ECOLOGY  
State of Washington



# CEPR: Salmon La Sac Road Embankments

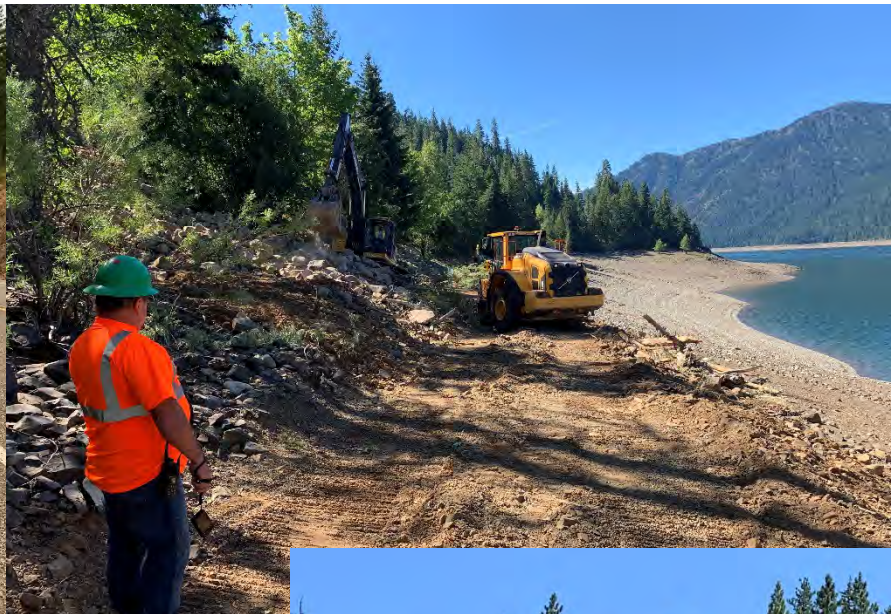



# CEPR: Salmon La Sac Road Embankments



— BUREAU OF —  
RECLAMATION



DEPARTMENT OF  
**ECOLOGY**  
State of Washington



# CEPR: Sandelin Lane Update

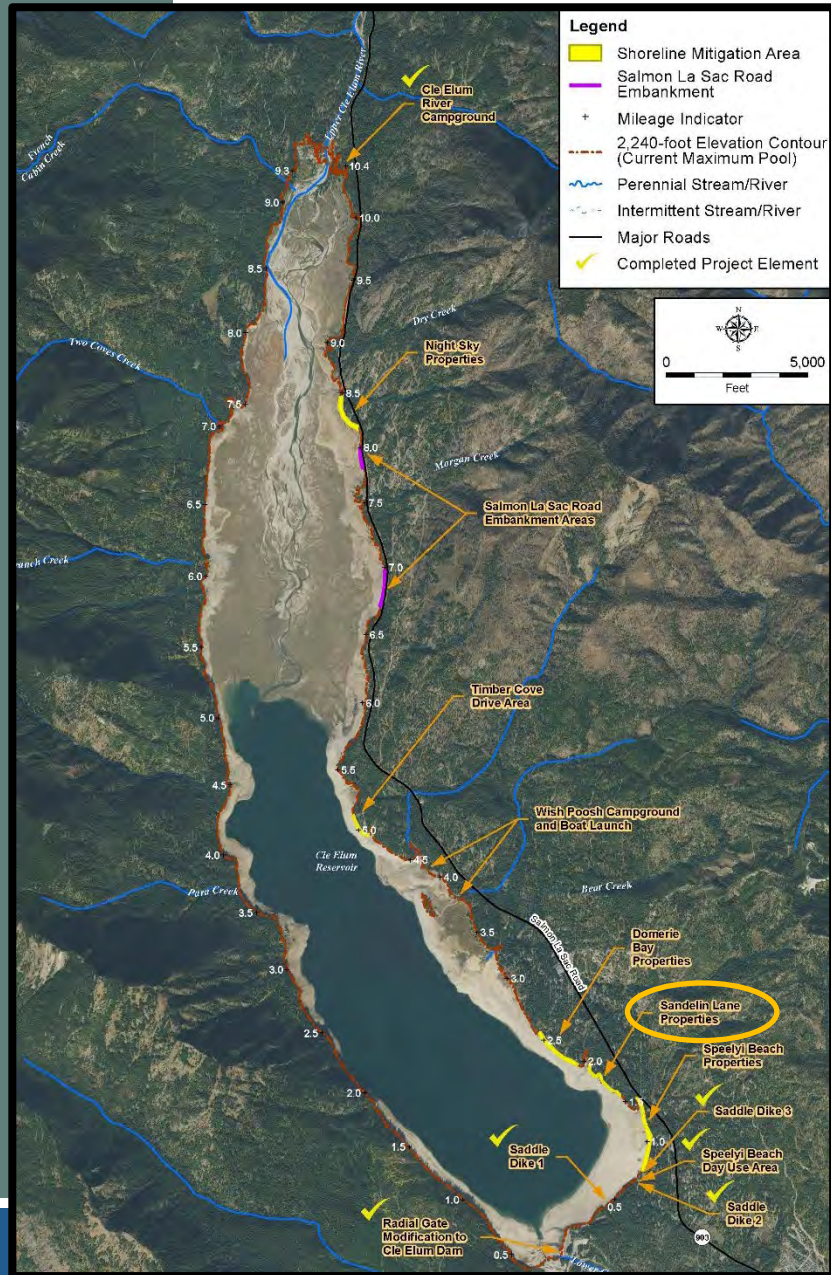

## Sandelin Lane

- Shoreline protection design-build contract
- Awarded July 2021
- Survey of area currently being completed by contractor
- Anticipated timeframe for design and permitting is approx. 1 year
- Anticipated construction completion is approx. spring 2025



— BUREAU OF  
RECLAMATION





# Sandelin Lane Shoreline Protection

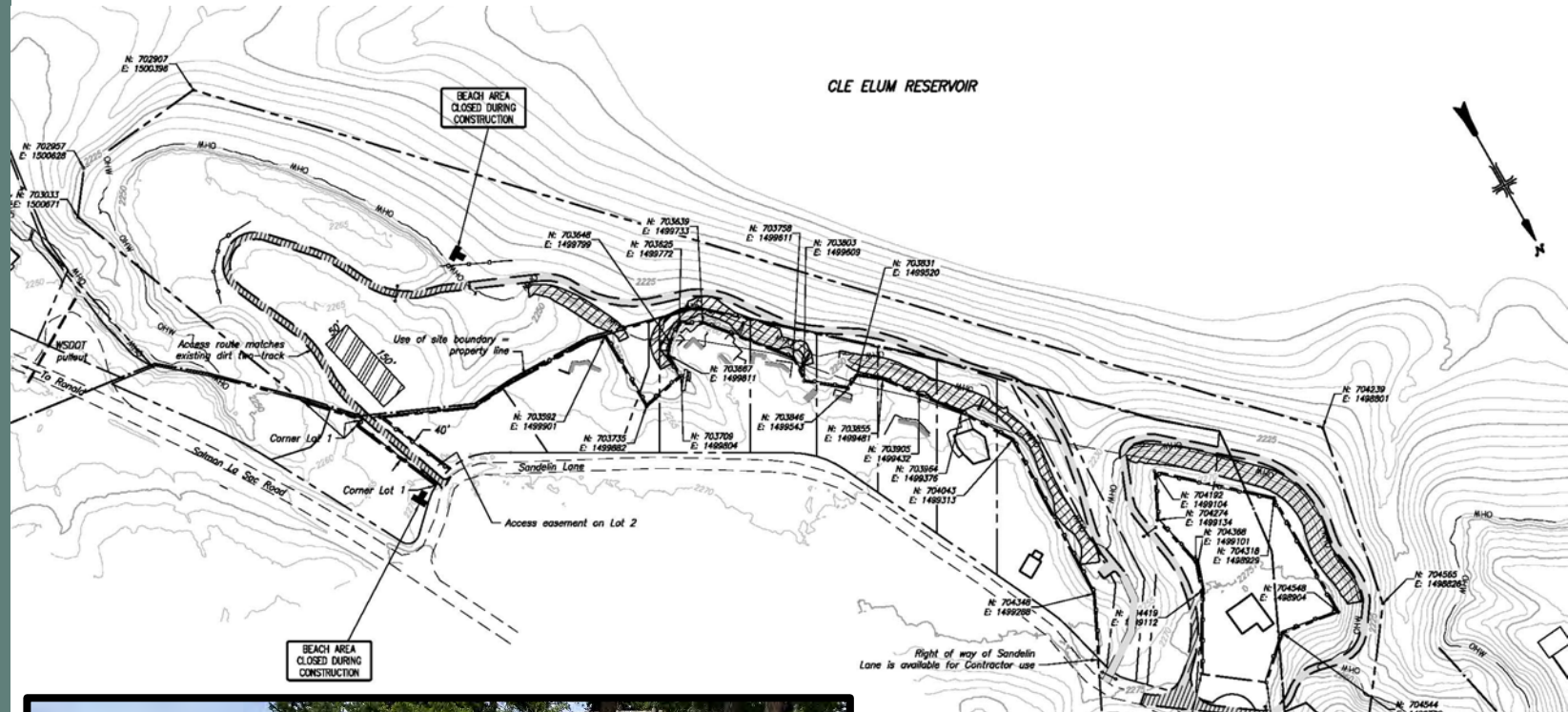

Existing shoreline protection in this area – Installed privately

