

An aerial photograph of the Wapato Irrigation Project. The image shows a winding river flowing through a lush green landscape. To the left of the river, a multi-lane highway runs parallel to the water. In the background, a large, arid hillside rises. In the foreground, a dam structure is visible, with water flowing over it. The overall scene depicts a blend of natural beauty and human infrastructure.

Wapato Irrigation Project

Conservation and Modernization

Richard Dills - YN
Brady Kent - YN

March 10, 2021

Wapato Irrigation Project

Conservation and Modernization

Yakama Nation Staff

Phil Rigdon, Superintendent DNR

Richard Dills PE/SE, Engr Manager

Stuart Crane PhD

Justin Jacob PE, Wakish

Bureau of Indian Affairs Staff

Dave Fisher PE, Division of Water & Power

Pete Plant, WIP Manager

Gordon Wind PE

Jeff Harlan PE, (retired)

Outline

History

Map

What's Wrong?

Two Reports

Previous Projects

Present Projects

Future Projects

Estimated Budget

Diversion Dam

Questions



WIP History

- ▶ Land is on the Yakama Nation Reservation
- ▶ Treaty 1855 12.2 million acres ceded
 1.3 million acres reserved
- ▶ **Late 1800's Indian Irrigation Projects started**
- ▶ WIP Authorized in 1904; Construction 1916
- ▶ 142,000-145,000 irrigated acres (GAO 97 & 06)
- ▶ 60% / 40% Irrigation Project Land Ownership split between Yakama and Non-Yakama



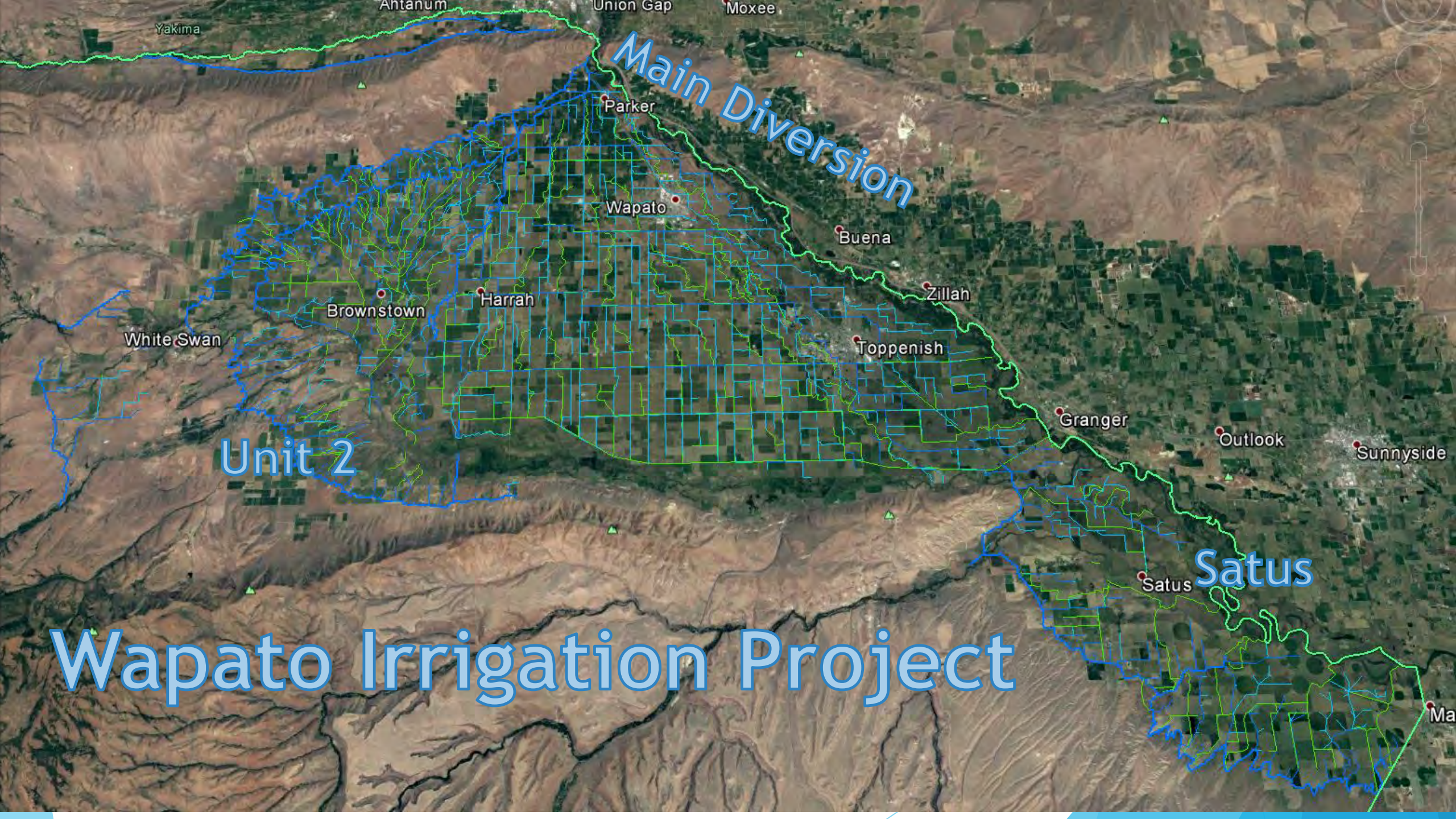

Wapato Irrigation Project

GAO Reports What's Wrong

- ▶ Deterioration prevents users from receiving water
 - ▶ Long Term Sustainability → Depress Lease & Water Rates
- ▶ Lack of regular maintenance led to users making their own repairs and/or modifications
 - ▶ Decrease system stability (Drought !!)
- ▶ Understaffing; Too few to operate & maintain
- ▶ Previously, crisis-style management
 - ▶ Lack of planning & preventive maintenance



Led to Two Current Reports

Cal Poly - Irrigation Training & Research Center

BIA paid for & contracted

YN Modernization Plan March 2018

YN Conservation Plan July 2019

Same people = Better Continuity

Charles Burt PE/PhD and Daniel Howes PE

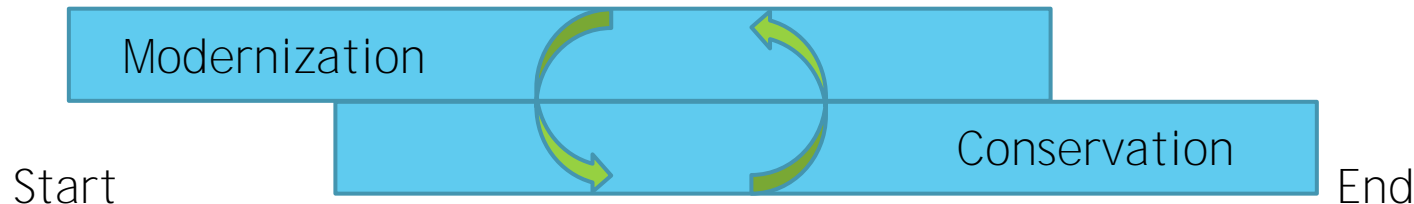

©Ron Leishman * illustrationsOf.com/1047637

WIP Capability Increased

Funding Sources

\$\$ Reclamation
\$\$ WA ST Ecology
\$\$ USDA - NRCS
\$\$ BIA Const. & Maint.
\$\$ WIIN Act



Projects, Repairs,
Material Acquisition
Leveraged by the BIA
through YN 638 contracts



Crisis Style Management

Previous Projects

Unit 2

Canal Lining
Lateral Piping

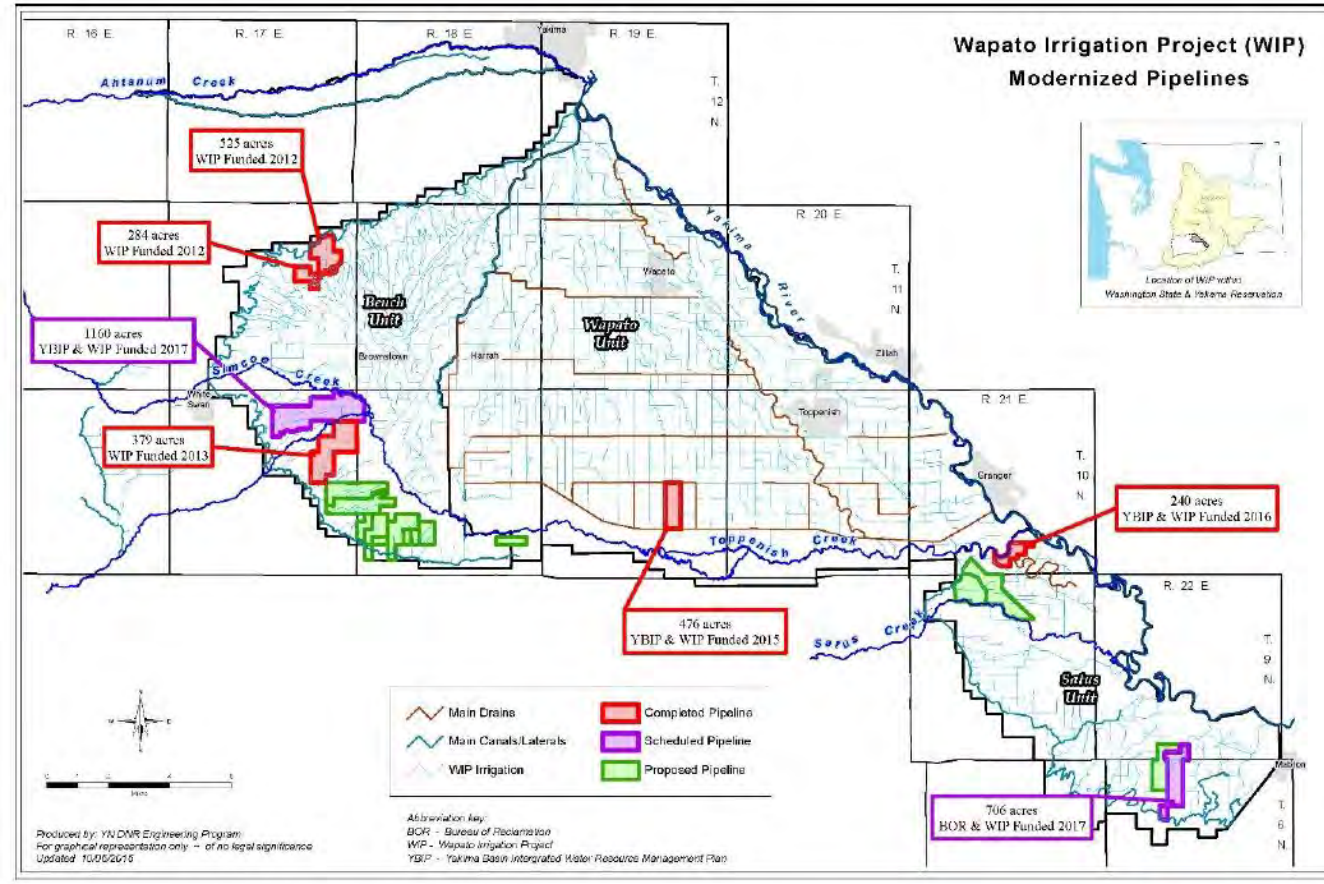
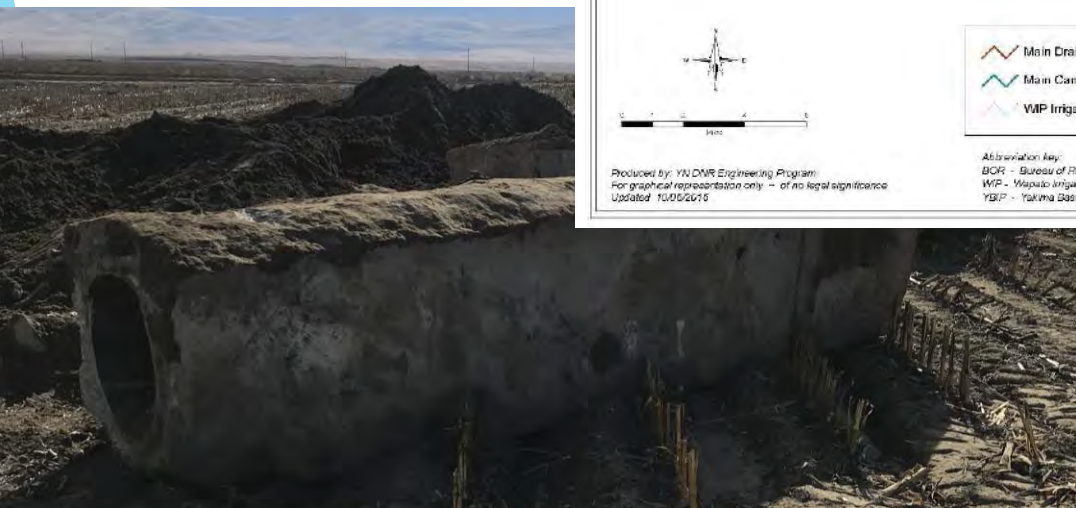

Satus
Lateral Piping
& E Line

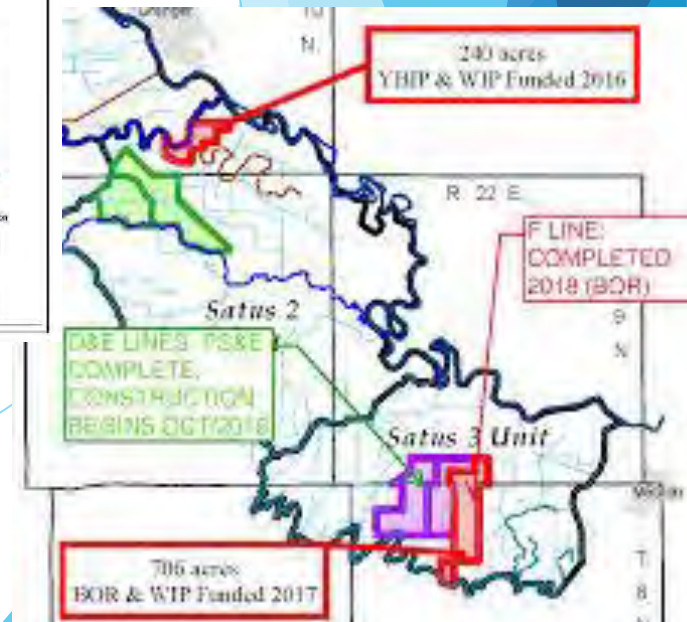

Present Projects



30 Miles pipe installed to date
~11,000 Acre/Feet Saved per year



Future Projects

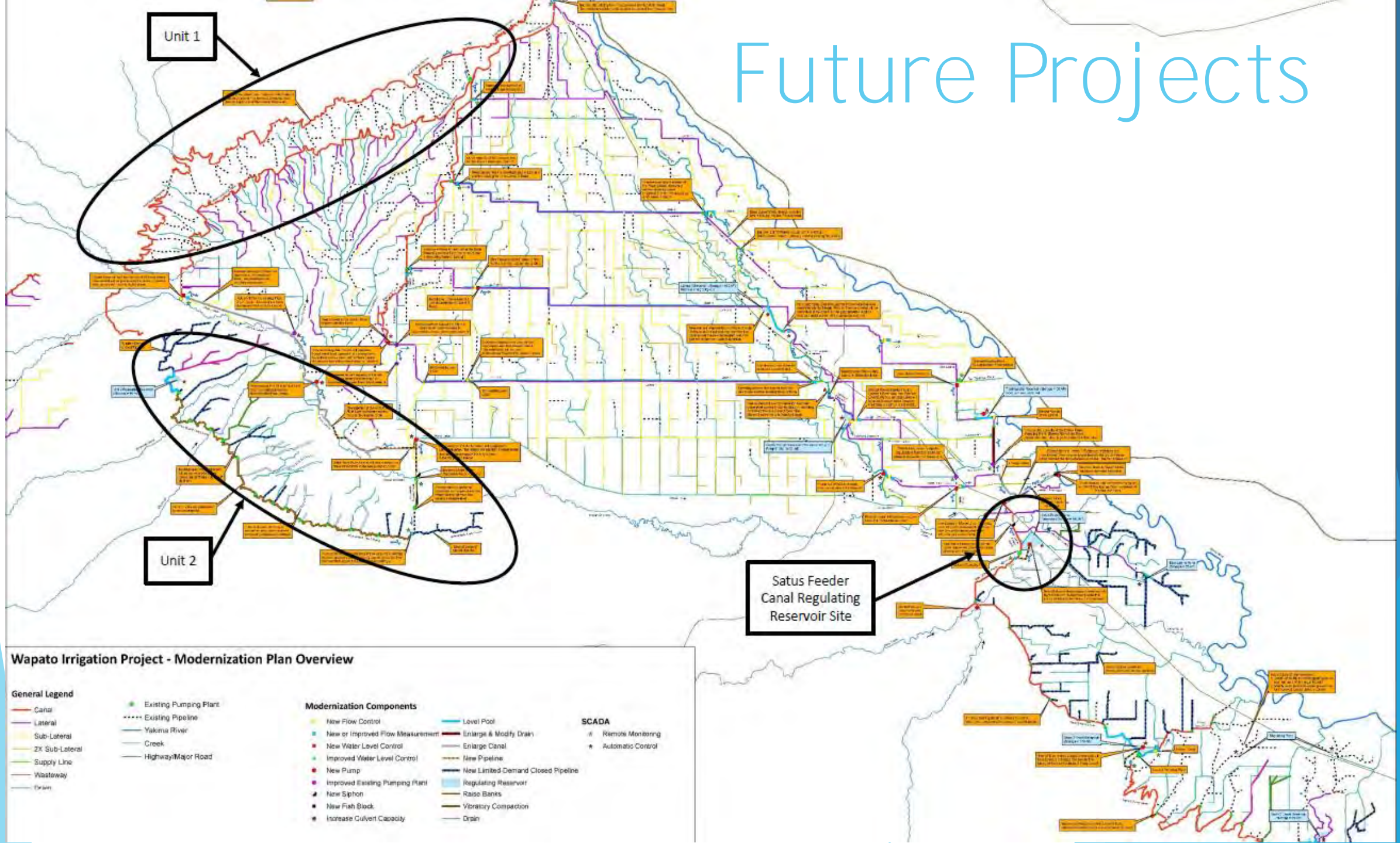

Future Projects

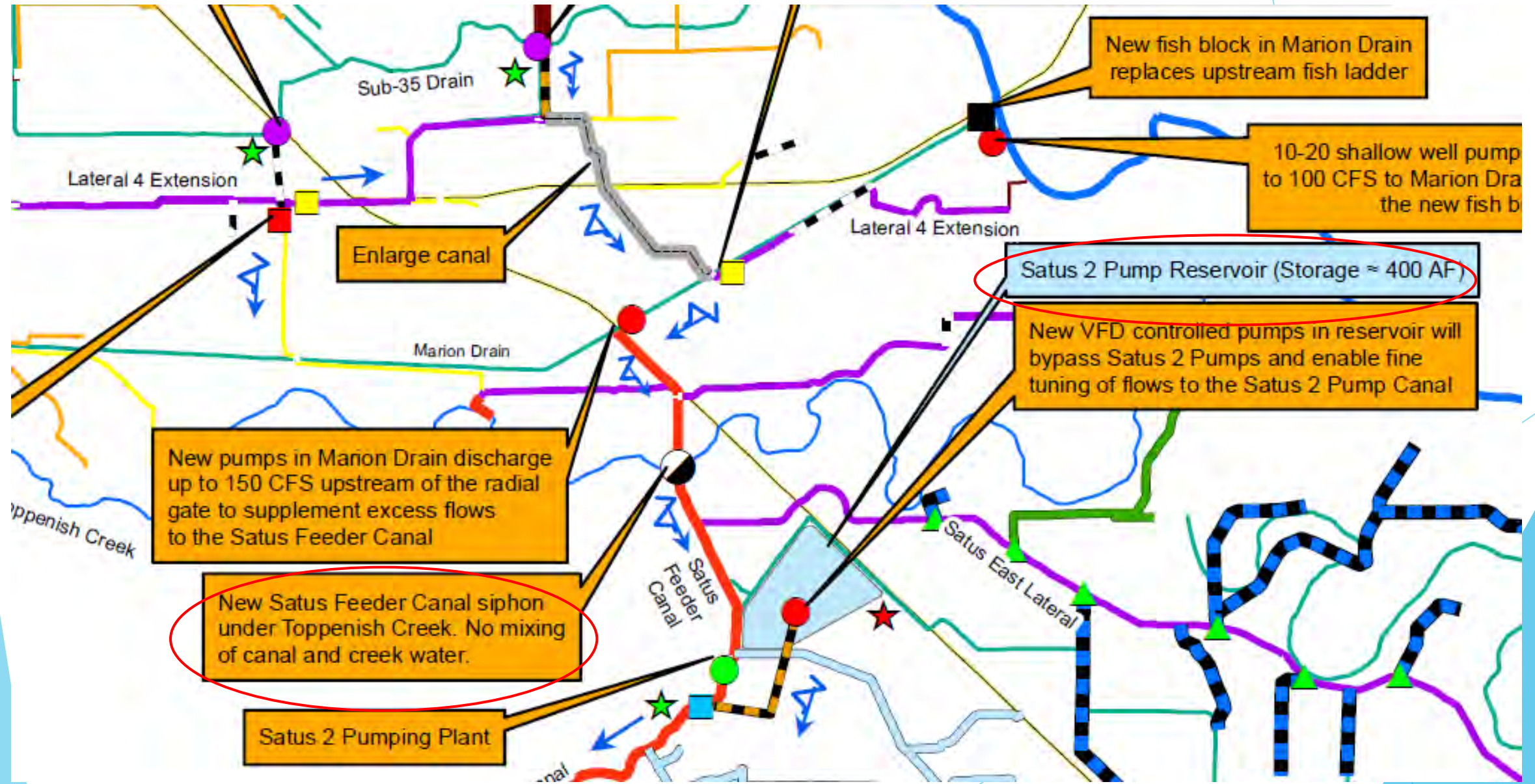

Estimated Budget

Wapato Irrigation Project

Dam Replacement, Main Canal Diversion Control Structure & Flow Measurement	\$	40,000,000.00
Upper Ahtanum Diversion	\$	1,500,000.00
Pipe Ahtanum Canal and lower canal	\$	6,000,000.00
Lateral 1,2,3,4 Diversion Control Improvements & Supplemental Drain Diversions	\$	11,000,000.00
Lateral 4 checks	\$	2,450,000.00
Piute Lateral to Marion Drain Connection System	\$	7,800,000.00
Harrah & Marion Drain Connection to Toppenish Feeder System	\$	7,400,000.00
East Branch Unit 2 Pump Canal Limited-Rate Demand Closed Pipeline	\$	2,500,000.00
Unit 2 Reservoir and Pipeline System	\$	11,000,000.00
Unit 2 canal checks	\$	2,000,000.00
Safety upgrade to unit 2 pump station Add 15cfs VFD pump to system	\$	3,000,000.00
Lateral 3 Reservoir System	\$	5,700,000.00
Lateral 4 Extension Diversion Improvements	\$	700,000.00
Wanity Slough Reservoir System	\$	7,000,000.00
Lateral 4 Extension Pump Restart	\$	1,500,000.00
Track Lateral Reservoir System	\$	6,000,000.00
Track Lateral to Satus Feeder Connection System	\$	7,500,000.00
Satus Feeder Canal Reservoir System	\$	15,000,000.00
Satus East canal pump station and limited rate demand closed pipeline system	\$	15,000,000.00
Satus 2 Pump Canal Limited-Rate Demand Closed Lateral Pipelines	\$	18,000,000.00
Satus 2 Canal Reservoir System	\$	12,000,000.00
Satus 3 Canal Reservoir & Pipeline System	\$	15,000,000.00
SCADA Infrastructure Backbone - Office base station, repeater sites, etc.	\$	1,000,000.00
Turnout & Lateral flow measurement Improvements	\$	10,000,000.00
Automation and repairs of drop 1 mechanicals, electrical pumps and canal controls	\$	10,000,000.00
Total Cost	\$	219,050,000.00

These projects will be implemented over the next 20 years and have an estimated peak spending level of \$15 million / year

Funding needs to be sustained over time in order to allow phasing and progressing of projects

WIP Main Diversion

Dave Fisher - BIA

95 % of the water for WIP is diverted
from the Yakima River



Questions & Comments

