BUREAU OF RECLAMATION
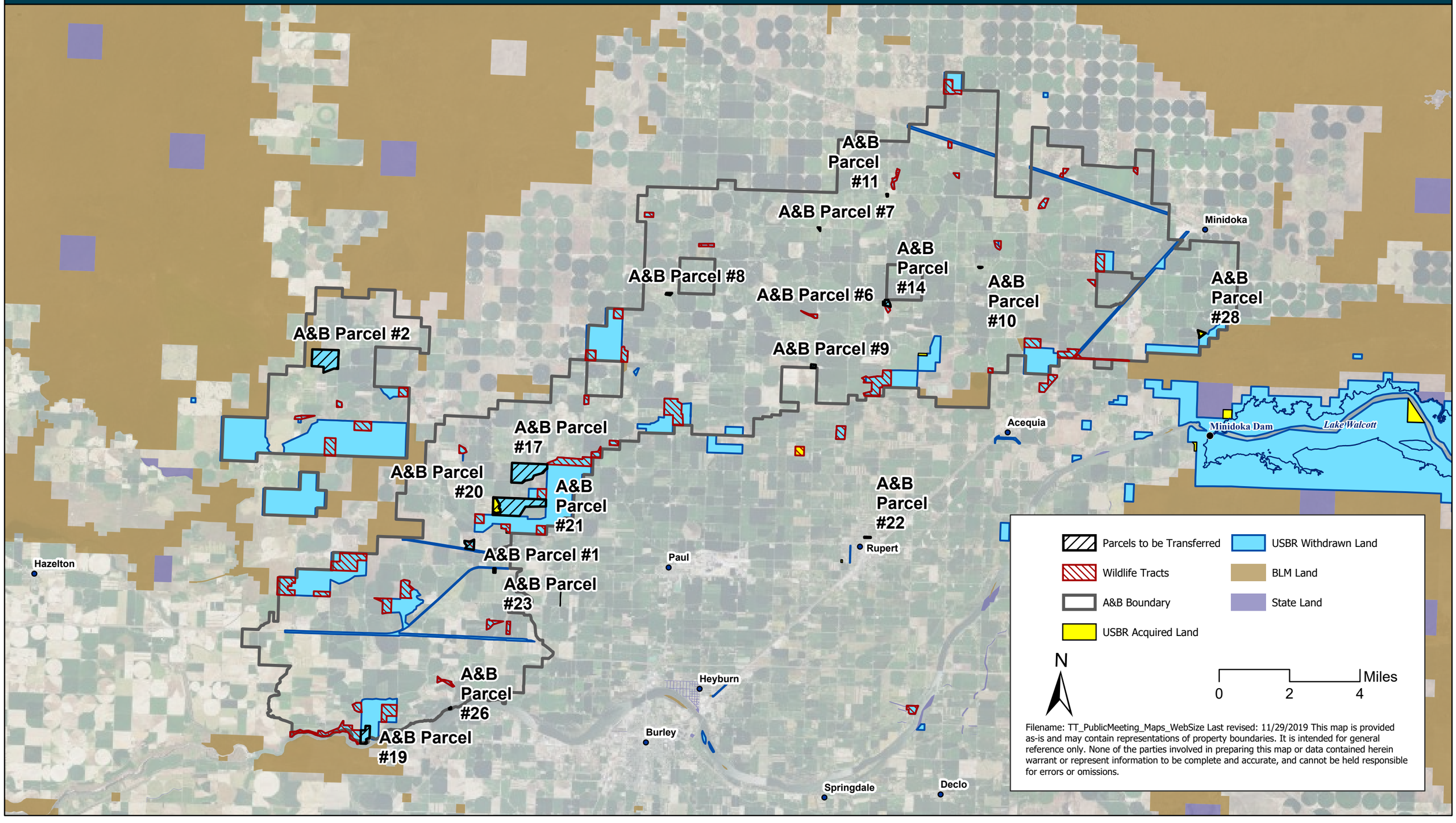
A&B Irrigation District Parcels to be Transferred