29

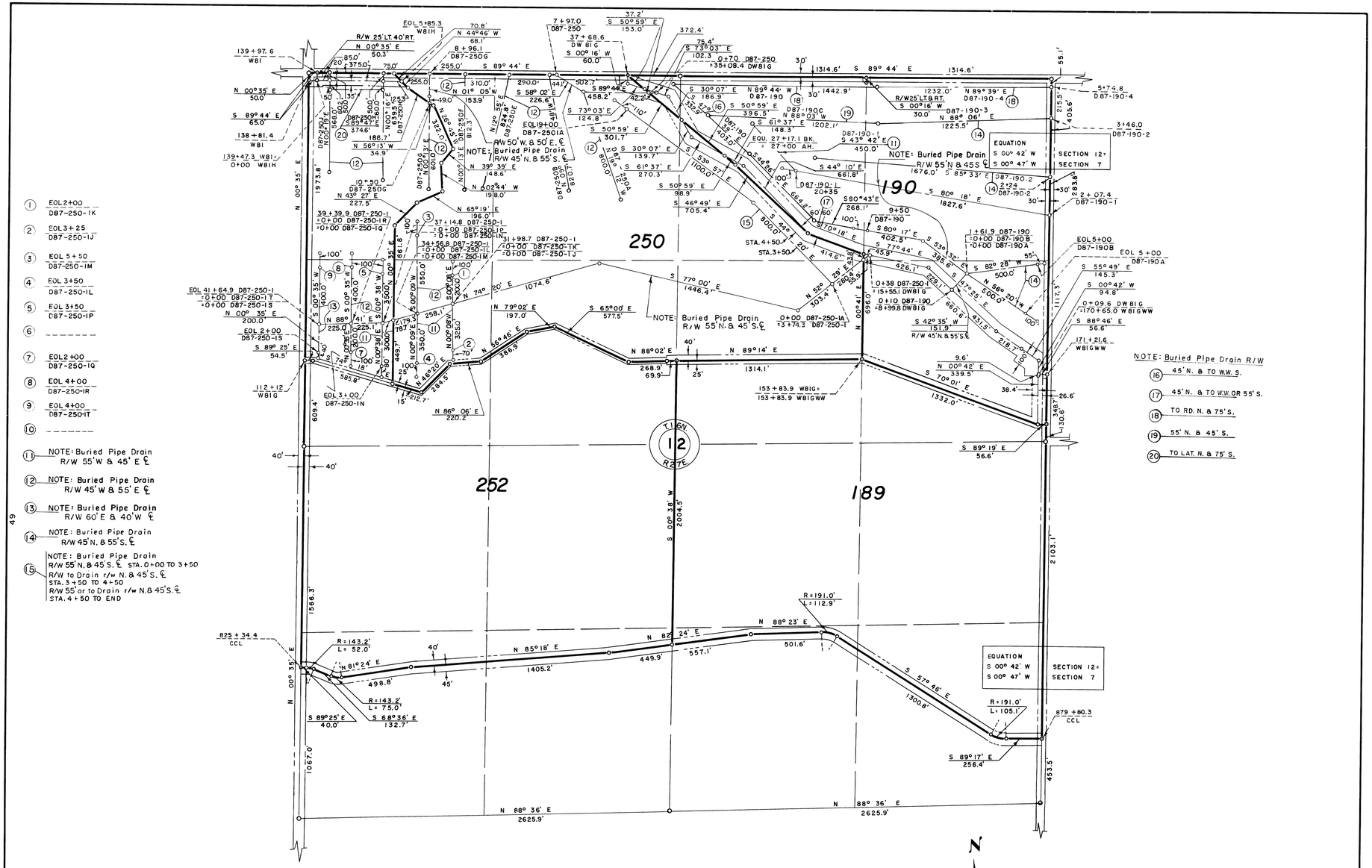


1. EOL 2+00 / D87-250-1K
2. EOL 3+25 / D87-250-1J
3. EOL 5+50 / D87-250-1M
4. EOL 3+50 / D87-250-1L
5. EOL 3+50 / D87-250-1P
6. ———
7. EOL 2+00 / D87-250-1Q
8. EOL 4+00 / D87-250-1R
9. EOL 4+00 / D87-250-1T
10. ———
11. NOTE: Buried Pipe Drain R/W 55' W & 45' E ℄
12. NOTE: Buried Pipe Drain R/W 45' W & 55' E ℄
13. NOTE: Buried Pipe Drain R/W 60' E & 40' W ℄
14. NOTE: Buried Pipe Drain R/W 45' N. & 55' S. ℄
15. NOTE: Buried Pipe Drain R/W 55' N. & 45' S. ℄ STA. 0+00 TO 3+50; R/W to Drain r/w N. & 45' S. ℄ STA. 3+50 TO 4+50; R/W 55' or to Drain r/w N. & 45' S. ℄ STA. 4+50 TO END

NOTE: Buried Pipe Drain R/W

16. 45' N. & TO W.W. S.
17. 45' N. & TO W.W. OR 55' S.
18. TO RD. N. & 75' S.
19. 55' N. & 45' S.
20. TO LAT. N. & 75' S.

49

42

Drawn G.P.S.
Checked R.E.W.
Surveys certified
A.J. Davidson
Chief, Engr. Div. (Acting)
DATE 8-21-58

400 3 2 1 0 2 400
SCALE OF FEET

LEGEND

- Boundaries of Units
- Rights of Way for Roads
- Rights of Way for Canals
- Rights of Way for Drains

42 Unit Number

U.S.B.R. GRID

| | |
|---|---|
| REV. TO 10-3-80 | dc |
| REV. TO 7-31-70 | CMc |

I certify that this is Sheet 19 of 19 Supplemental Sheets of the Fifth Revision of the Final Farm Unit Plat of Irrigation Block 87.

Wm. H. Tuller
Regional Director (Acting)
DATE 8-26-58

881-10

222-116-30836-50