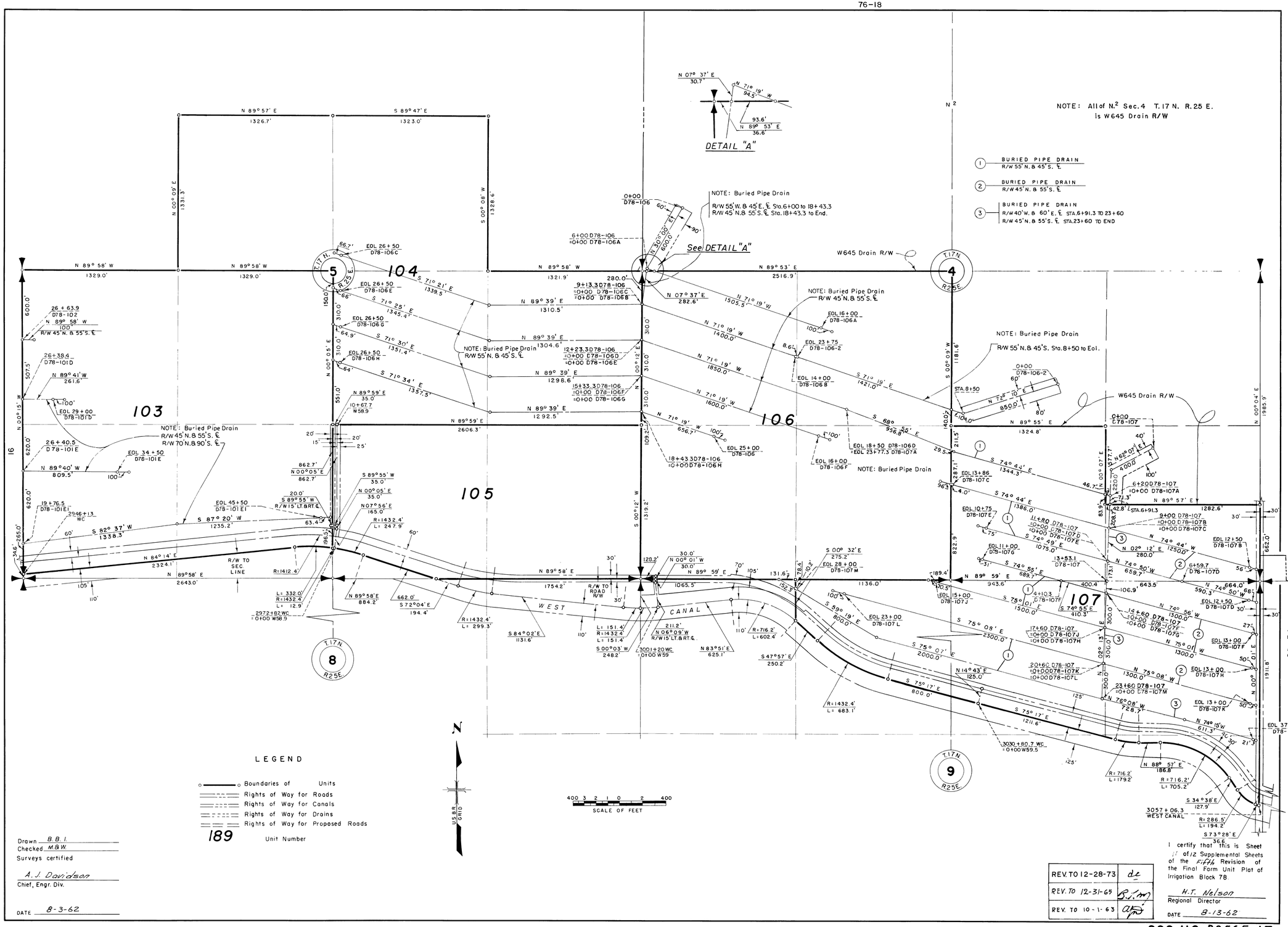
NOTE: All of N.½ Sec. 4 T. 17 N. R. 25 E. is W645 Drain R/W
1 BURIED PIPE DRAIN R/W 55' N. & 45' S. ℄
2 BURIED PIPE DRAIN R/W 45' N. & 55' S. ℄
3 BURIED PIPE DRAIN R/W 40' W. & 60' E. ℄ STA. 6+91.3 TO 23+60 R/W 45' N. & 55' S. ℄ STA. 23+60 TO END
DETAIL "A"
See DETAIL "A"
NOTE: Buried Pipe Drain R/W 55' W. & 45' E. ℄ Sta. 6+00 to 18+43.3 R/W 45' N. & 55' S. ℄ Sta. 18+43.3 to End.
NOTE: Buried Pipe Drain R/W 55' N. & 45' S. ℄
NOTE: Buried Pipe Drain R/W 45' N. & 55' S. ℄
NOTE: Buried Pipe Drain R/W 55' N. & 45' S. Sta. 8+50 to Eol.
NOTE: Buried Pipe Drain R/W 45' N. & 55' S. ℄ R/W 70' N. & 90' S. ℄
NOTE: Buried Pipe Drain
W645 Drain R/W
103
104
105
106
107
WEST CANAL
R/W TO SEC LINE
R/W TO ROAD R/W
T. 17 N. R. 25 E.
LEGEND
Boundaries of Units
Rights of Way for Roads
Rights of Way for Canals
Rights of Way for Drains
Rights of Way for Proposed Roads
189 Unit Number
SCALE OF FEET
U.S.B.R. GRID
Drawn B.B.I.
Checked M.B.W.
Surveys certified
A. J. Davidson
Chief, Engr. Div.
DATE 8-3-62
REV. TO 12-28-73 dl
REV. TO 12-31-63 B.J.M.
REV. TO 10-1-63 afp
I certify that this is Sheet 11 of 12 Supplemental Sheets of the Fifth Revision of the Final Farm Unit Plat of Irrigation Block 78.
H.T. Nelson
Regional Director
DATE 8-13-62