COLUMBIA BASIN PROJECT - IRRIGATION BLOCK 71
GRANT COUNTY, WASHINGTON

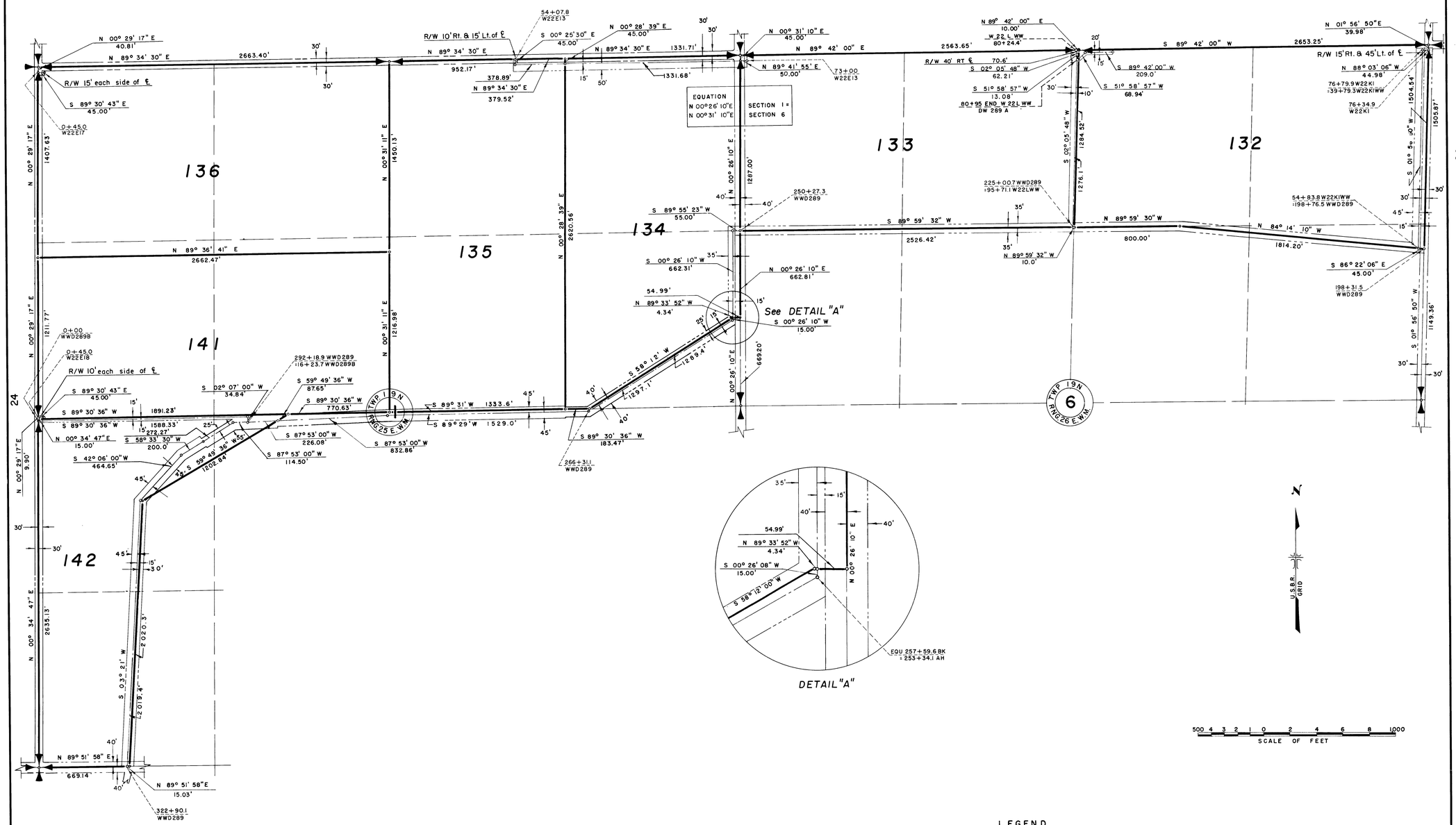

LEGEND

- Boundaries of Units
- Rights of Way for Roads
- Rights of Way for Canals
- Rights of Way for Drains

132 Unit Number

Drawn J.A.T.
Checked C.N.Y.
Surveys certified

J. D. Humes
Chief, ~~Engr. Div.~~ of D.&C. Div.

DATE 7-22-55

THIS SHEET NOT RECORDED

I certify that this is Sheet 11 of 12 Supplemental Sheets of the Fourth Revision of the Final Farm Unit Plat of Irrigation Block 71.

Wm. H. Tuller
Regional Director (Act.)
DATE 8-8-55

REV. TO 9-1-64 [illegible]

89-14

222-116-27598-25