COLUMBIA BASIN PROJECT - IRRIGATION BLOCK 70

GRANT COUNTY, WASHINGTON

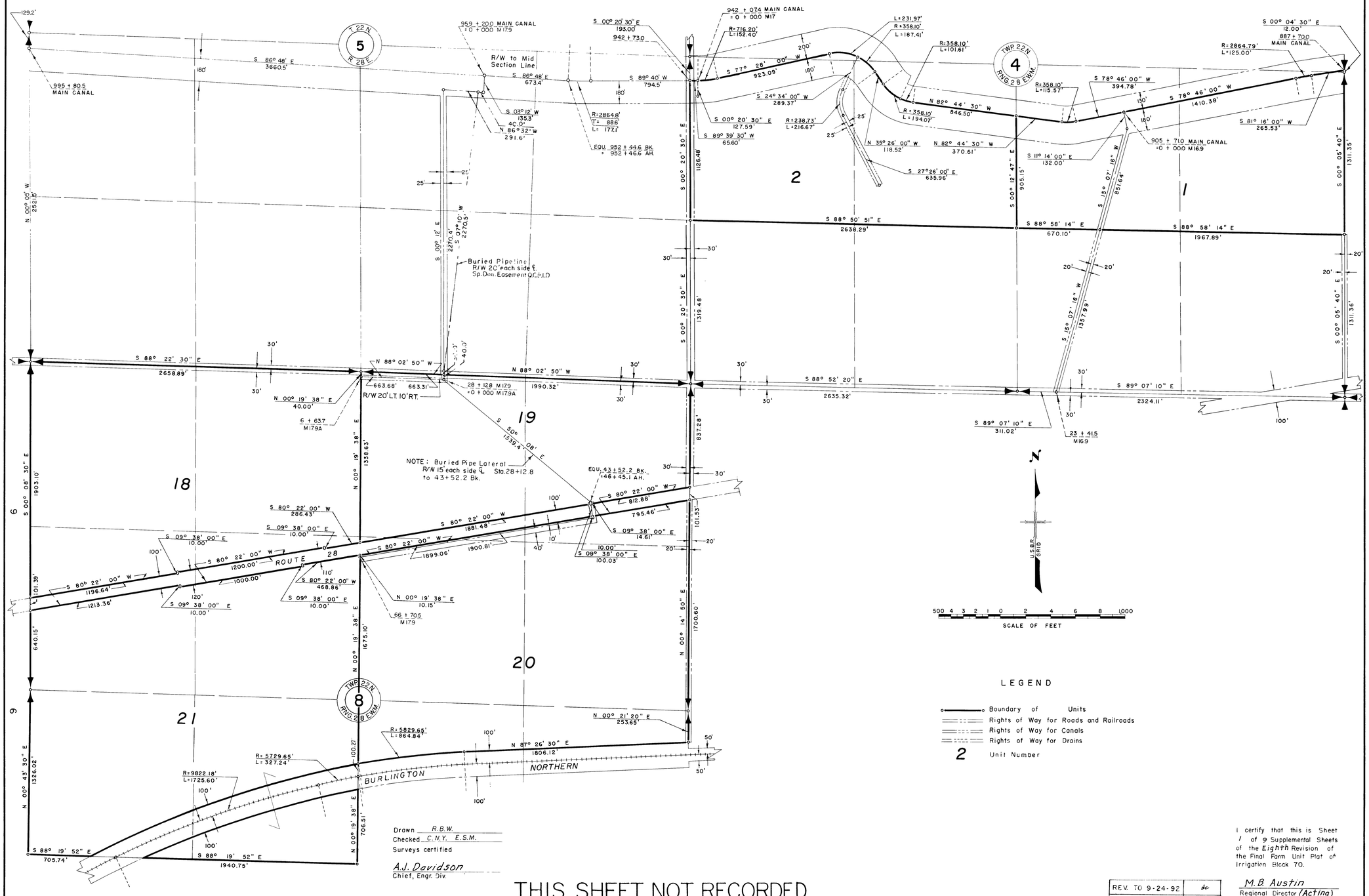

LEGEND

- Boundary of Units
- Rights of Way for Roads and Railroads
- Rights of Way for Canals
- Rights of Way for Drains
- 2 Unit Number

Drawn R.B.W.
Checked C.N.Y. E.S.M.
Surveys certified
A.J. Davidson
Chief, Engr. Div.
DATE 7-31-61

THIS SHEET NOT RECORDED

REV. TO 9-24-92	dc
REV. TO 7-31-70	CMH

I certify that this is Sheet 1 of 9 Supplemental Sheets of the Eighth Revision of the Final Farm Unit Plat of Irrigation Block 70.

M.B. Austin
Regional Director (Acting)
DATE 8-14-61

222-116-32170-5