

COLUMBIA BASIN PROJECT - IRRIGATION BLOCK 49
ADAMS COUNTY, WASHINGTON

NOTE:
 NORTH Boundary OF SEC. 28
 JOINS SOUTH Boundary OF
 SEC. 21.

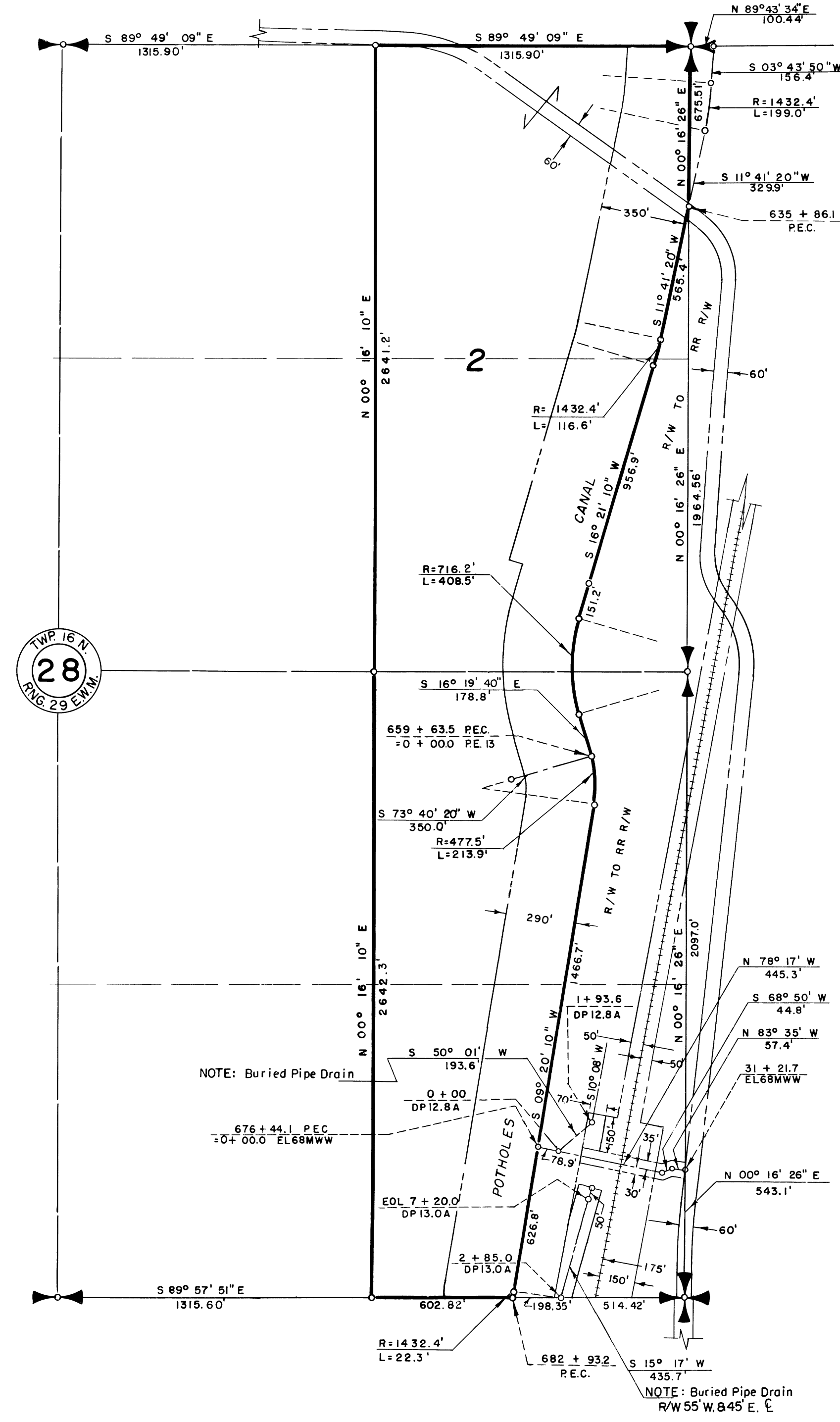
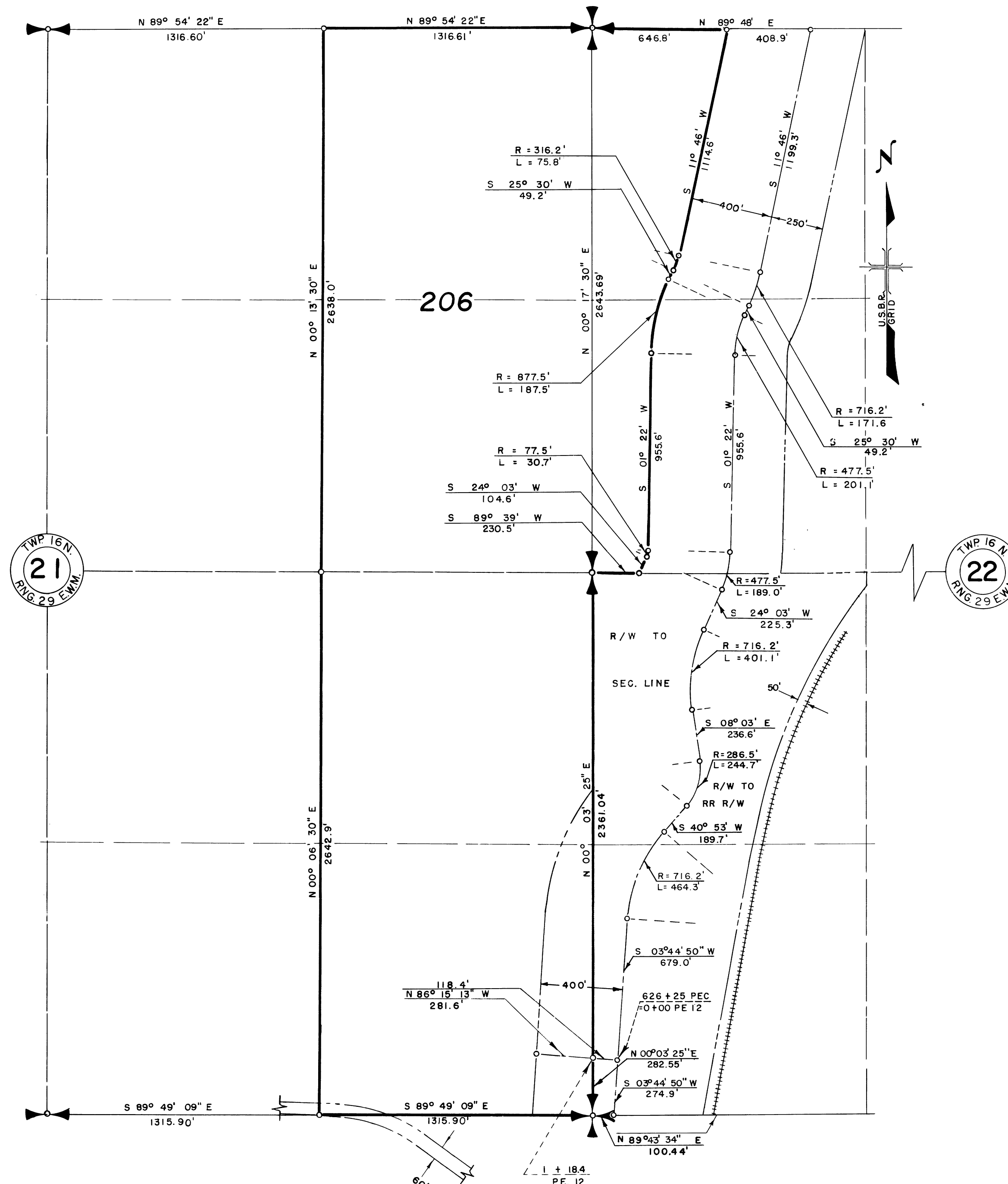

NOTE:
 SOUTH Boundary OF SEC. 21
 JOINS NORTH Boundary OF
 SEC. 28.

LEGEND

- Boundaries of Units
- Rights of Way for Roads
- Rights of Way for Canals
- Rights of Way for Drains

206 Unit Number

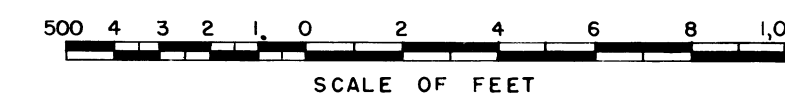

Drawn C.W.P.
 Checked C.W.M. - J.R.O.
 Surveys certified
A.J. Davidson
 Chief, D. & C. Div. (Acting)

DATE 8-20-58

REV. TO 7-31-68	<u>CM</u>
REV. TO 7-29-66	<u>CM</u>

I certify that this is Sheet
 1 of 10 Supplemental Sheets
 of the Sixth Revision of the
 Final Farm Unit Plat of
 Irrigation Block 49.
Wm. H. Tuller
 Regional Director (Acting)

DATE 8-26-58

45-22