

COLUMBIA BASIN PROJECT - IRRIGATION BLOCK 43 GRANT COUNTY, WASHINGTON

NOTE: Buried Pipe W.W. R/W

- ① 30' W & 35' E
- ② RD. R/W. OR 30' N & 35' S
- ③ 35' W & 30' E
- ④ 35' N & 30' S
- ⑤ 30' N & 50' S

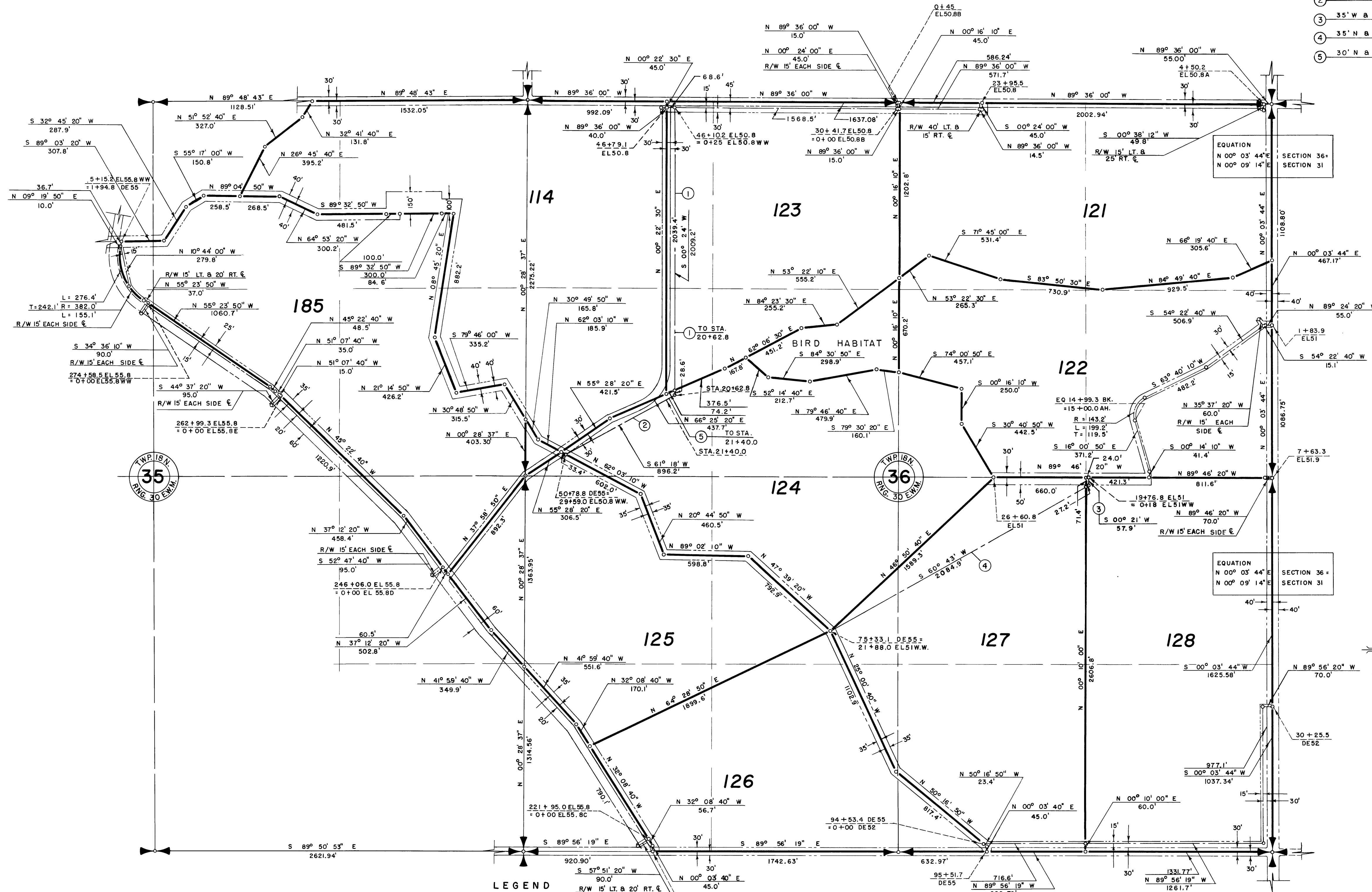

TWP. 18 N.
RNG. 30 E.W.
35

TWP. 18 N.
RNG. 30 E.W.
36

LEGEND

- Boundaries of Units
- ==== Rights of Way for Roads
- ==== Rights of Way for Canals
- ==== Rights of Way for Drains
- ==== Rights of Way for Proposed Roads
- 125 Unit Number

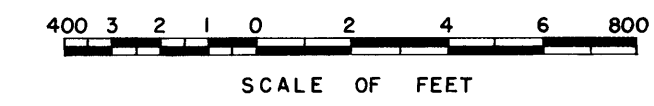

Drawn H.E.M. WGL
 Checked A.R.S. A.B.C.
 Surveys certified
J. D. Humes
 Chief, Engr. Div.

DATE 9-10-59

REV. TO 11-5-81 *de.*

I certify that this is Sheet
 13 of 17 Supplemental Sheets
 of the Seventh Revision of
 the Final Farm Unit Plat of
 Irrigation Block 43.
Merrill J. Martz
 Regional Director (Act.)
 DATE 9-18-59