

COLUMBIA BASIN PROJECT - IRRIGATION BLOCK 41

GRANT COUNTY, WASHINGTON

NOTE
F.U. Curve Data
Shown in Farm Unit 230

- Ⓐ R=95.49' L=83.80'
- Ⓑ R=71.62' L=75.30'
- Ⓒ R=22.92' L=48.00'
- Ⓓ R=31.83' L=66.20'
- Ⓔ R=19.10' L=43.30'
- Ⓚ R=22.92' L=48.00'
- Ⓛ R=38.20' L=71.30'
- Ⓜ R=47.75' L=95.20'
- Ⓨ R=57.30' L=144.80'
- Ⓩ R=19.10' L=44.80'
- ⓐ R=28.65' L=48.70'
- ⓑ R=19.10' L=42.90'
- ⓓ R=28.65' L=47.80'
- ⓔ R=28.65' L=61.80'
- ⓖ R=35.81' L=53.30'
- ⓗ R=40.93' L=65.60'
- Ⓣ R=57.30' L=99.20'
- Ⓤ R=19.10' L=42.80'
- ⓗ R=71.62' L=85.70'
- ⓙ R=57.30' L=79.00'
- ⓛ R=19.10' L=46.50'
- ⓜ R=28.65' L=32.80'
- ⓞ R=19.10' L=44.40'
- ⓠ R=28.65' L=41.80'

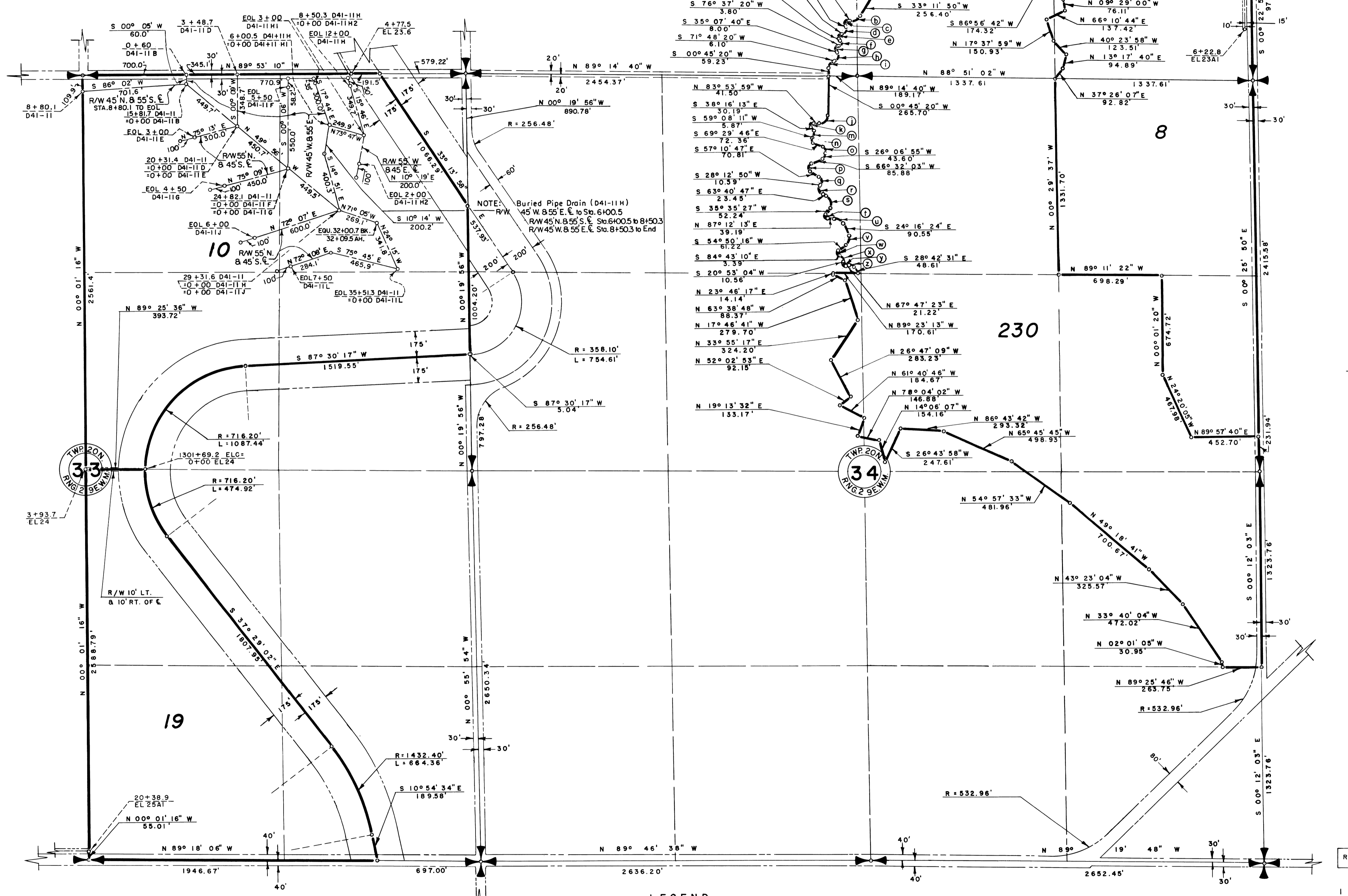

Drawn L.W.M.
 Checked R.A.W. GR.
 Surveys certified
A.S. EHMAN
 Chief, Engr. Div. (Act.)
 DATE DECEMBER 5, 1962

LEGEND

- Boundaries of Units
- Rights of Way for Roads
- Rights of Way for Canals
- Rights of Way for Proposed Roads
- Rights of Way for Drains
- 8** Unit Number

REV. TO 12-28-73 *de*

I certify that this is Sheet
 2 of 9 Supplemental Sheets
 of the Revision of
 the Final Farm Unit Plat of
 Irrigation Block 41
H.T. NELSON
 Regional Director (Act.)
 DATE DEC. 12, 1962