COLUMBIA BASIN PROJECT - IRRIGATION BLOCK 75

GRANT COUNTY, WASHINGTON

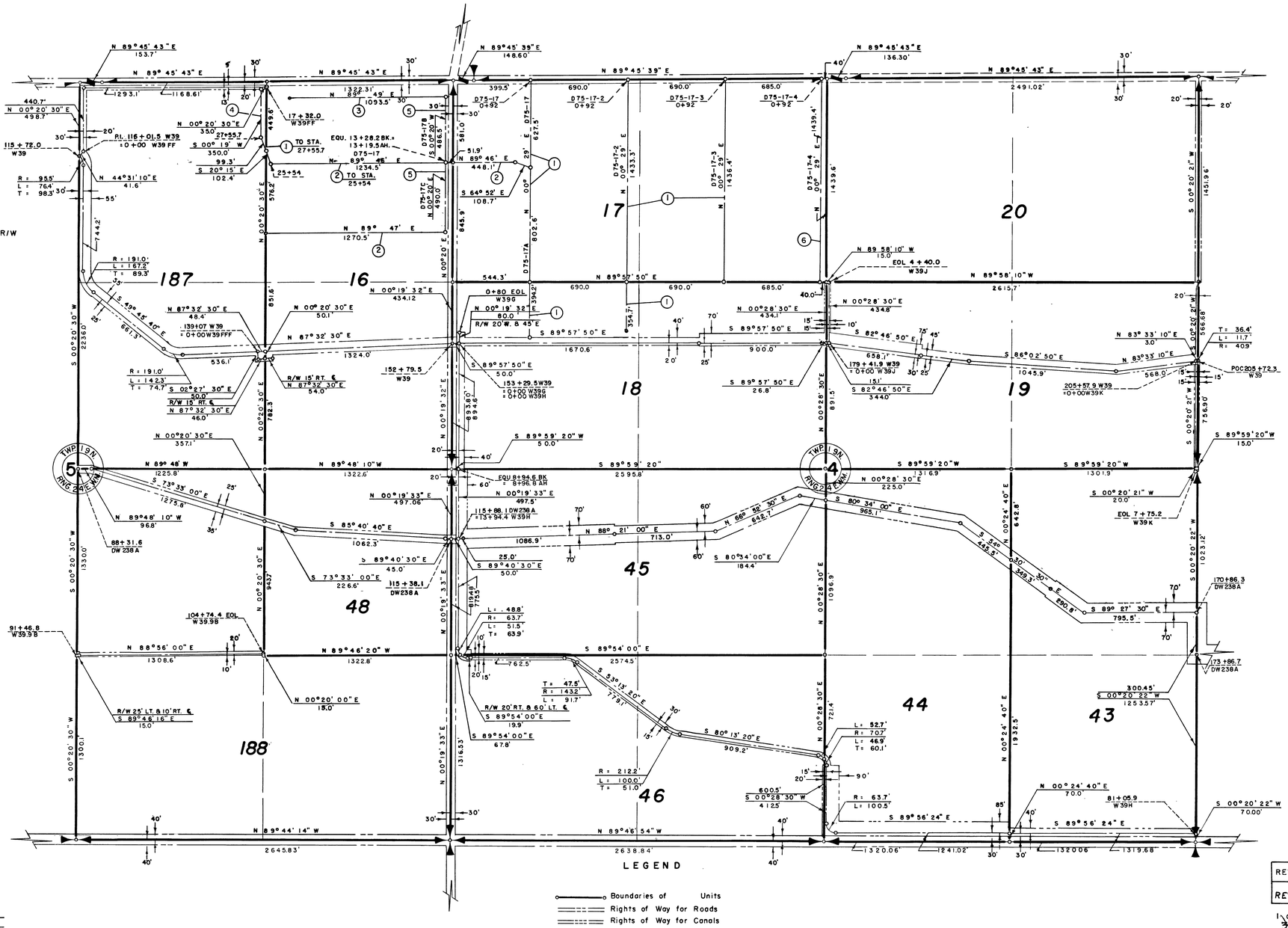

LEGEND

- Boundaries of Units
- Rights of Way for Roads
- Rights of Way for Canals
- Rights of Way for Drains
- Rights of Way for Proposed Roads

SCALE OF FEET

THIS SHEET NOT RECORDED

Drawn L.E.M.
Checked E.S.M.
Surveys certified
J. D. Humes
Chief of D.C.C. Div.
DATE 8-21-59

REV. TO 12-28-73	dc
REV. TO 7-29-66	CMc

I certify that this is Sheet 3 of 12 Supplemental Sheets of the Fifth Revision of the Final Farm Unit Plat of Irrigation Block 75.

W.G. Draper
Regional Director (Acting)
DATE 8-26-59

222-116-31296-9