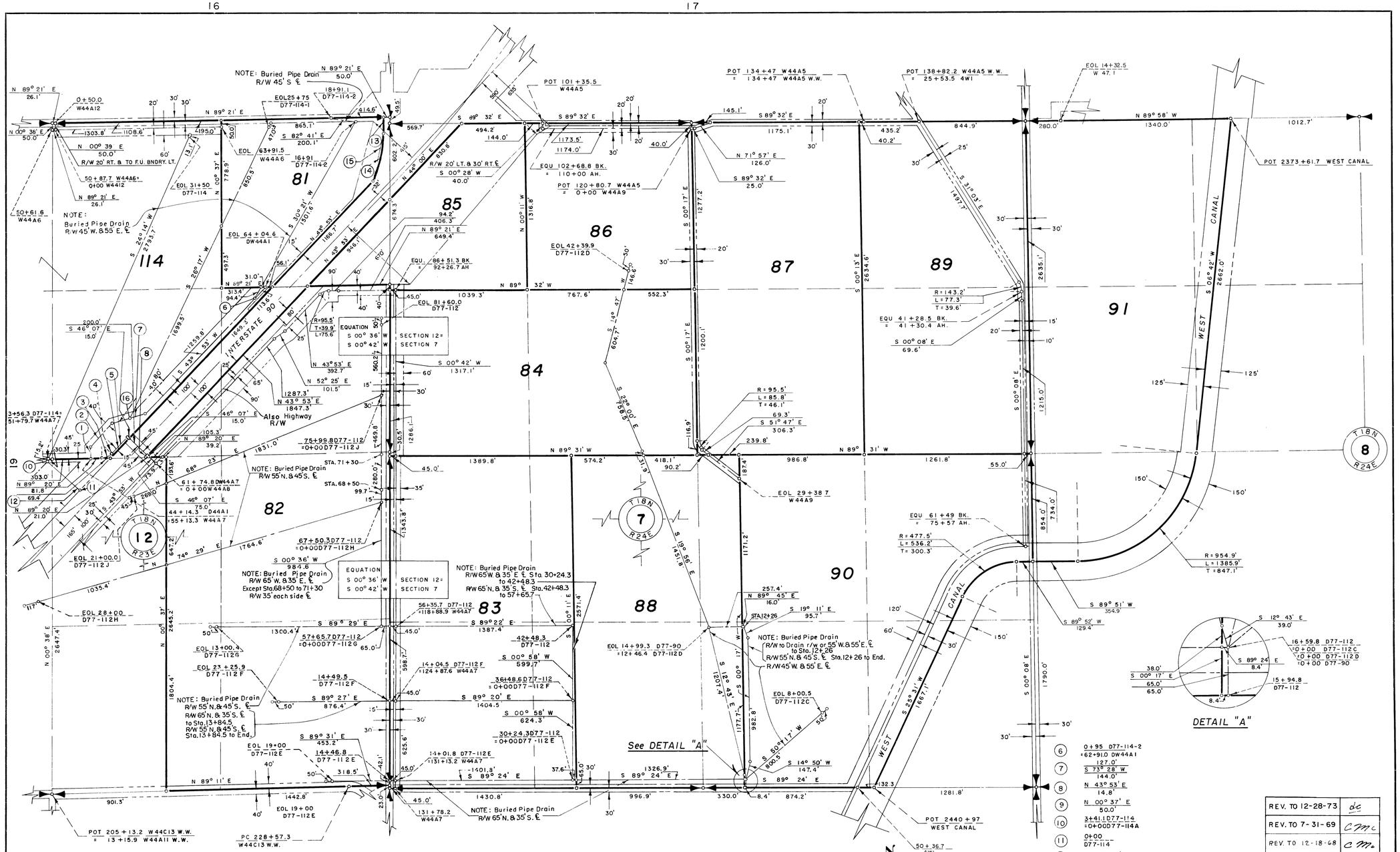

REV. TO 12-28-73	dc
REV. TO 7-31-69	CMC
REV. TO 12-18-68	CMC
REV. TO 7-31-67	CMC
REV. TO 9-1-64	BLM

Drawn C.F.D.
Checked J.L.R.
Surveys certified

A. J. Davidson
Chief, Engr. Div.

DATE 7-18-60

SCALE OF FEET 400 3 2 1 0 2 400

THIS SHEET NOT RECOR

LEGEND

- Boundaries of Units
- Rights of Way for Roads
- Rights of Way for Canals
- Rights of Way for Drains

18 Unit Number

U.S.B.R. GRID

1. S 00° 37' E 90.4'
2. S 43° 28' W 255.5'
3. R=114.6' T=48.0' L=90.8'
4. EQU. PT 56+85.6 BK. 56+90.8 AH.
5. N 43° 53' W 179.0' 212.2'
6. 0+95 D77-114-2 =62+91.0 DW44A1 127.0' S 73° 28' W 144.0'
7. N 43° 53' E 14.8'
8. N 00° 37' E 50.0'
9. 3+41.1 D77-114 =0+00 D77-114A
10. 0+00 D77-114
11. N 46° 07' W 341.1'
12. S 00° 36' W 126.1'
13. R=949.9' L=381.4'
14. S 12° 41' E 378.6' (CHORD)
15. 0+25 D77-114-1 =49+04.2 D44A1
16. 0+50 W44A12

I certify that this is Sheet 9 of 13 Supplemental Sheets of the Second Revision of the Final Farm Unit Plot of Irrigation Block 77.

M. B. Austin
Regional Director (Act.)

DATE 7-26-60

78-6

222-116-31628-18