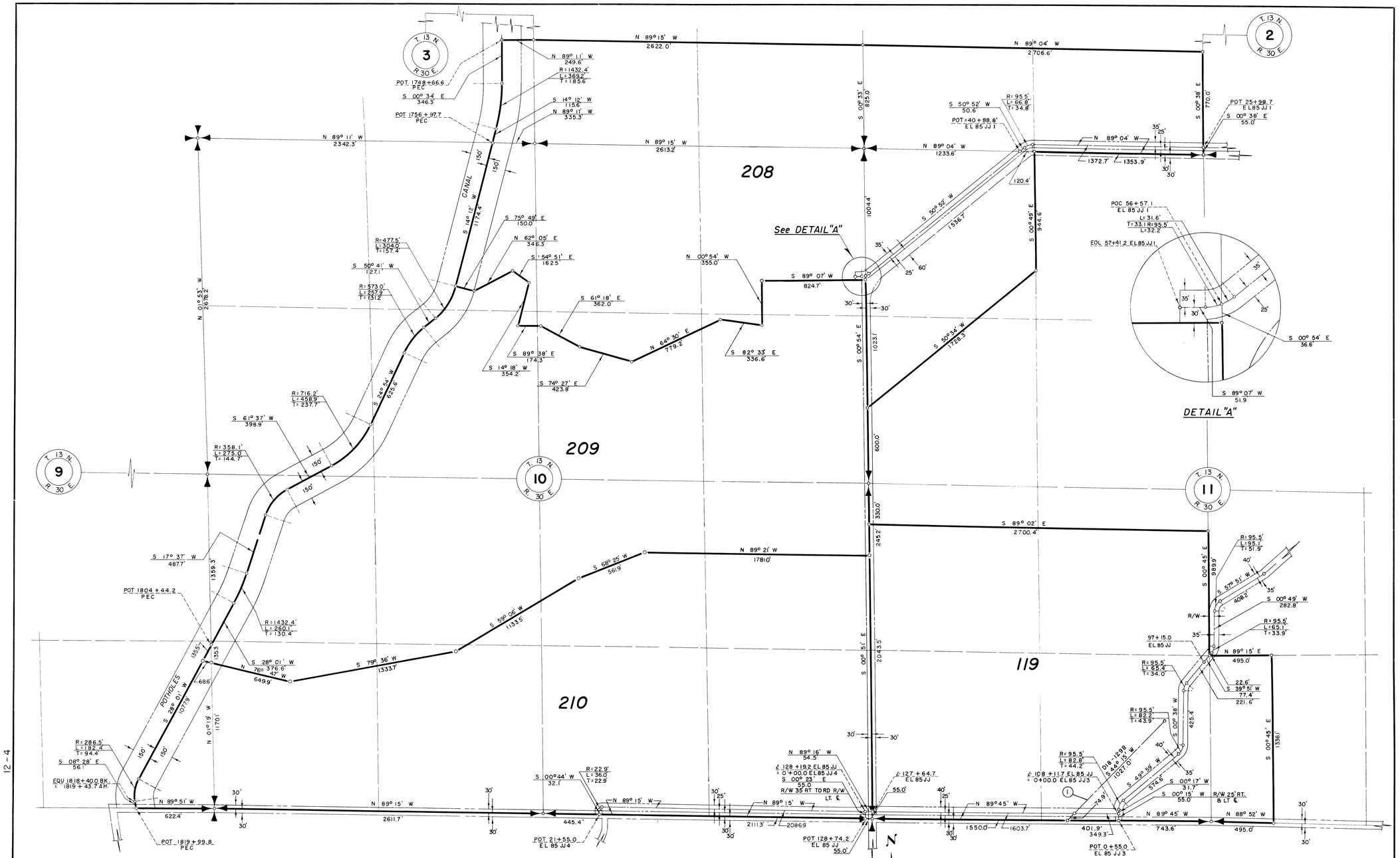

LEGEND

- Boundaries of Farm Units
- Rights of Way for Roads
- Rights of Way for Canals
- Rights of Way for Drains
- Rights of Way for Proposed Roads
- **118** Farm Unit Number

Drawn F.E.H. & R.W.M.
Checked R.E.H.
Surveys certified
J. D. Humes
Chief, ~~Engr. Div.~~ of D. & C. Div.
DATE 1-22-58

I certify that this is Sheet 9 of 11 Supplemental Sheets of the Second Revision of the Final Farm Unit Plat of Irrigation Block 18.

Wm. H. Tuller
Regional Director (Act.)
DATE 1-30-58

REV. TO 12-31-85 dc

12-4

37

24

25

222-116-30479-23