RECLAMATION
Managing Water in the West

U.S. Department of the Interior
Bureau of Reclamation
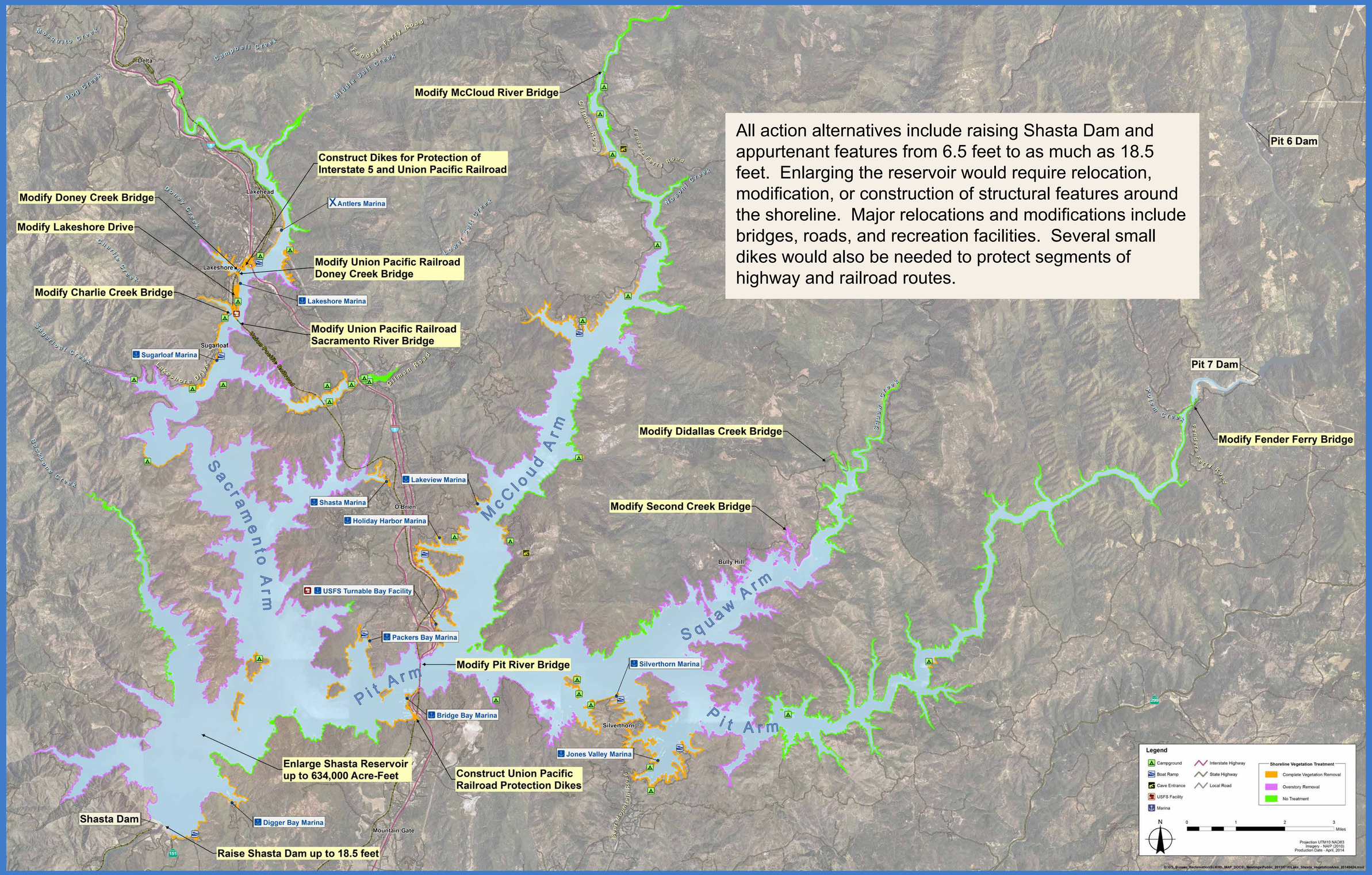
Major Features Associated with Shasta Enlargement (6.5 feet to 18.5 feet)