

APPENDIX D

**Dam Cross Section Profiles and Preliminary
Design Layouts for Dam Structures and
Appurtenant Features**

Temperance Flat Reservoir

Appendix D contains preliminary, pre-feasibility level design drawings of the dam structures and appurtenant features that are being considered as surface storage options in the Temperance Flat area. They were prepared in order to develop estimates of quantities of materials that would be needed to construct the features, for inclusion in construction cost estimates, and to facilitate future planning. Designs for retained options will be refined as the Investigation progresses.

Plan view layouts for the surface storage options are presented first, followed by a sample cross section profile for each dam type (CFRF, RCC, Arch).

The figures are displayed in the following order:

- RM 274 CFRF crest elevation 800
- RM 274 CFRF crest elevation 1,100
- Spillway for RM 274 CFRF crest elevation 1,100
- RM 279 CFRF crest elevation 900
- RM 279 RCC crest elevation 900
- RM 279 CFRF crest elevation 1,100
- RM 279 RCC crest elevation 1,100
- RM 279 CFRF crest elevation 1,300
- RM 279 RCC crest elevation 1,300
- RM 286 CFRF crest elevation 1,200
- RM 286 RCC crest elevation 1,200
- RM 286 Arch crest elevation 1,200
- RM 286 CFRF crest elevation 1,400
- RM 286 RCC crest elevation 1,400
- RM 286 Arch crest elevation 1,400
- CFRF cross section profile
- RCC cross section profile
- Arch cross section profile

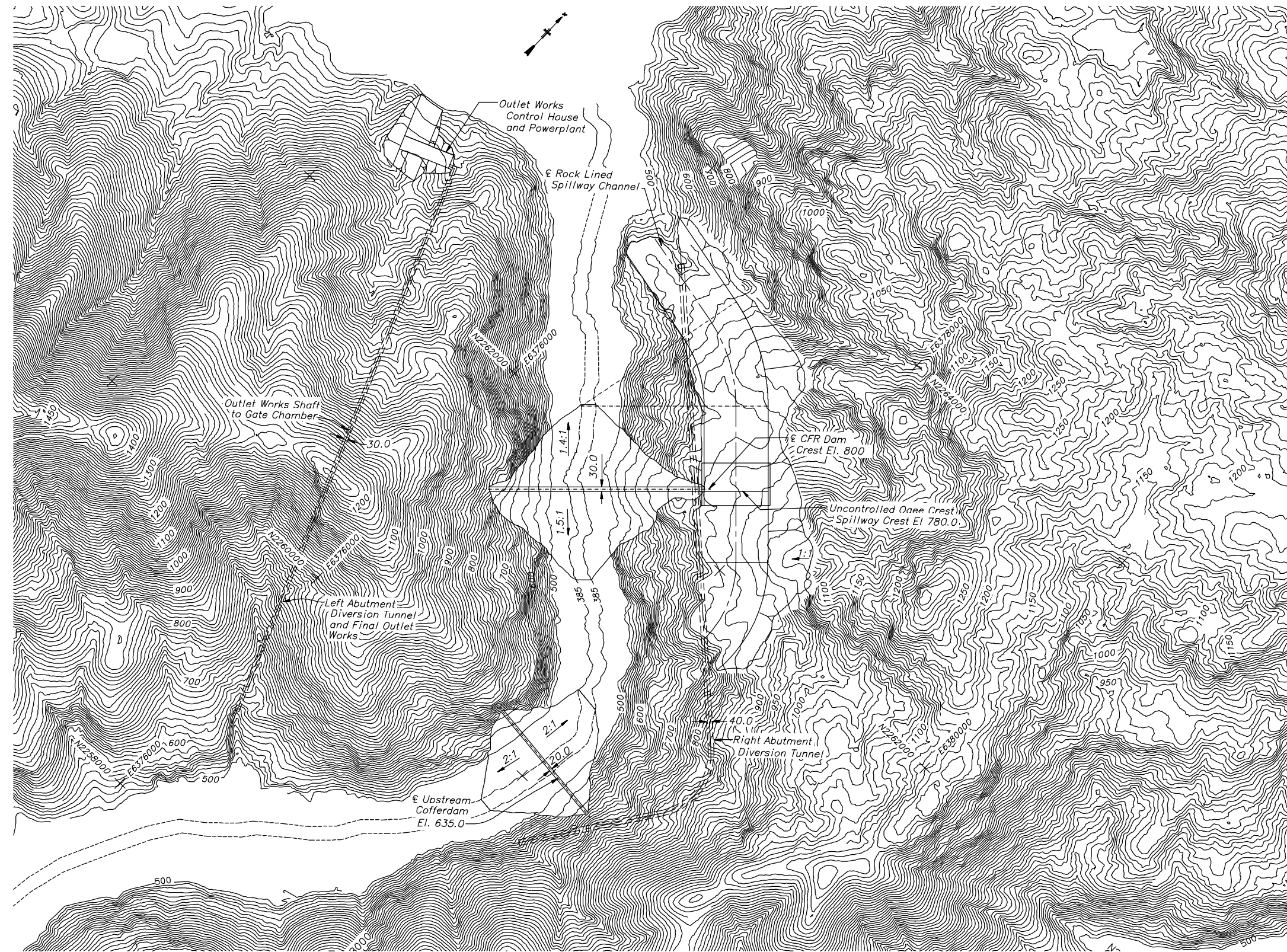

NOTES

Downstream cofferdam not shown. Downstream Cofferdam with crest elevation 578 will be incorporated into downstream dam embankment.

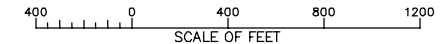

ALWAYS THINK SAFETY

UNITED STATES
DEPARTMENT OF THE INTERIOR
BUREAU OF RECLAMATION
UPPER SAN JOAQUIN RIVER BASIN
STORAGE INVESTIGATION
CALIFORNIA

**LAYOUT FOR DAM STRUCTURE
AND APPURTENANT FEATURES**

**MP 274 CFR DAM
CREST EL. 800**

CADD SYSTEM
Autocad
DENVER, COLORADO SEPTEMBER 10, 2003

CADD FILENAME
274DAMB00.dwg

DATE AND TIME PLOTTED
SEPT. 10, 2003
PLOTTED BY
D.A.MARTINEZ

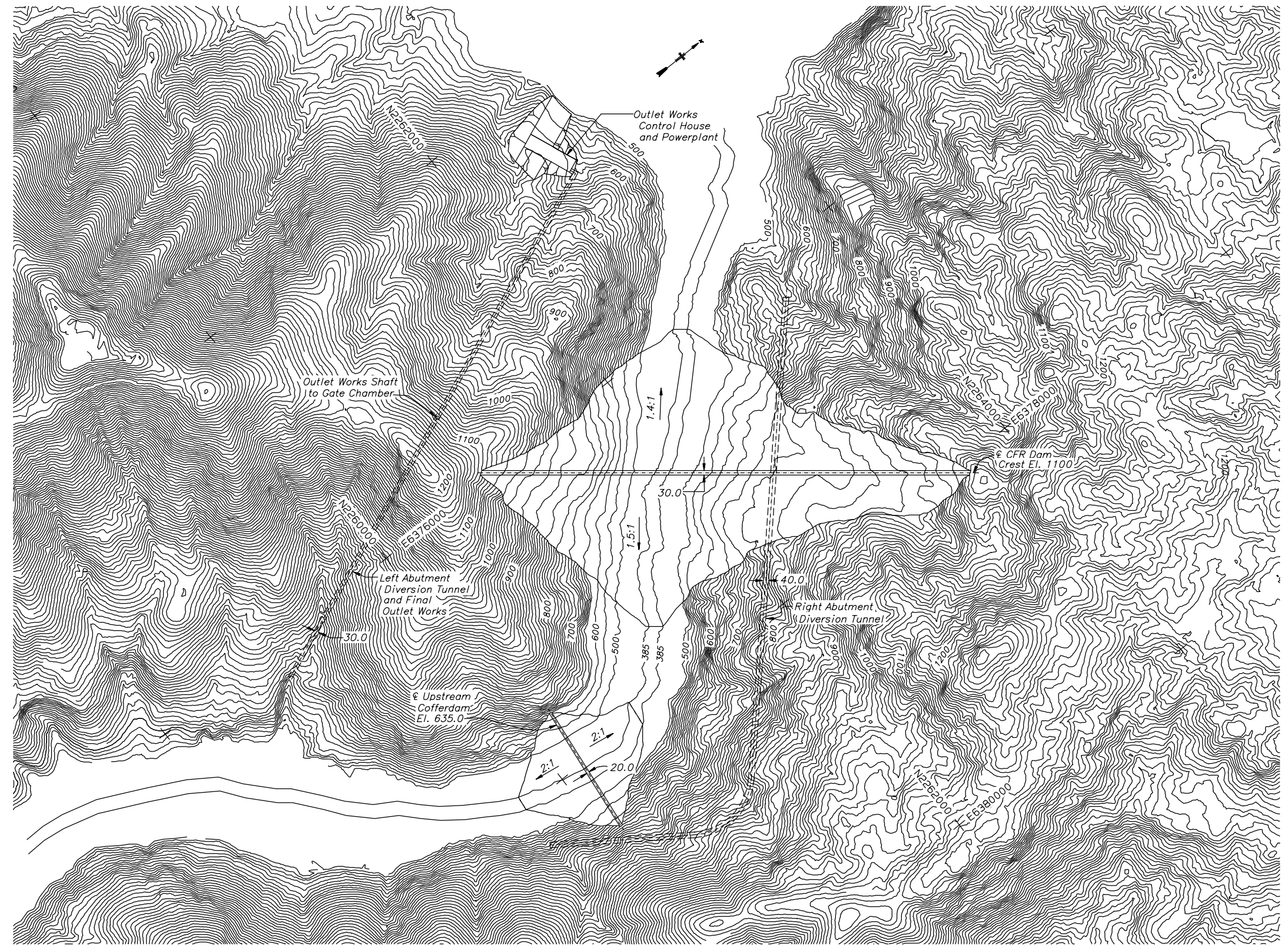

NOTES

Downstream cofferdam not shown. Downstream Cofferdam with crest elevation 578 will be incorporated into downstream dam embankment.

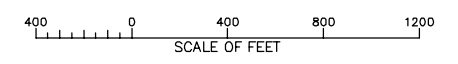

ALWAYS THINK SAFETY

UNITED STATES
DEPARTMENT OF THE INTERIOR
BUREAU OF RECLAMATION
UPPER SAN JOAQUIN RIVER BASIN
STORAGE INVESTIGATION
CALIFORNIA

**LAYOUT FOR DAM STRUCTURE
AND APPURTENANT FEATURES**

**MP 274 CFR DAM
CREST EL. 1100**

CADD SYSTEM
Autocad
DENVER, COLORADO SEPTEMBER 10, 2003

CADD FILENAME
274DAM1100.dgn

DATE AND TIME PLOTTED
SEPT 10, 2003
PLOTTED BY
D.MARTINEZ

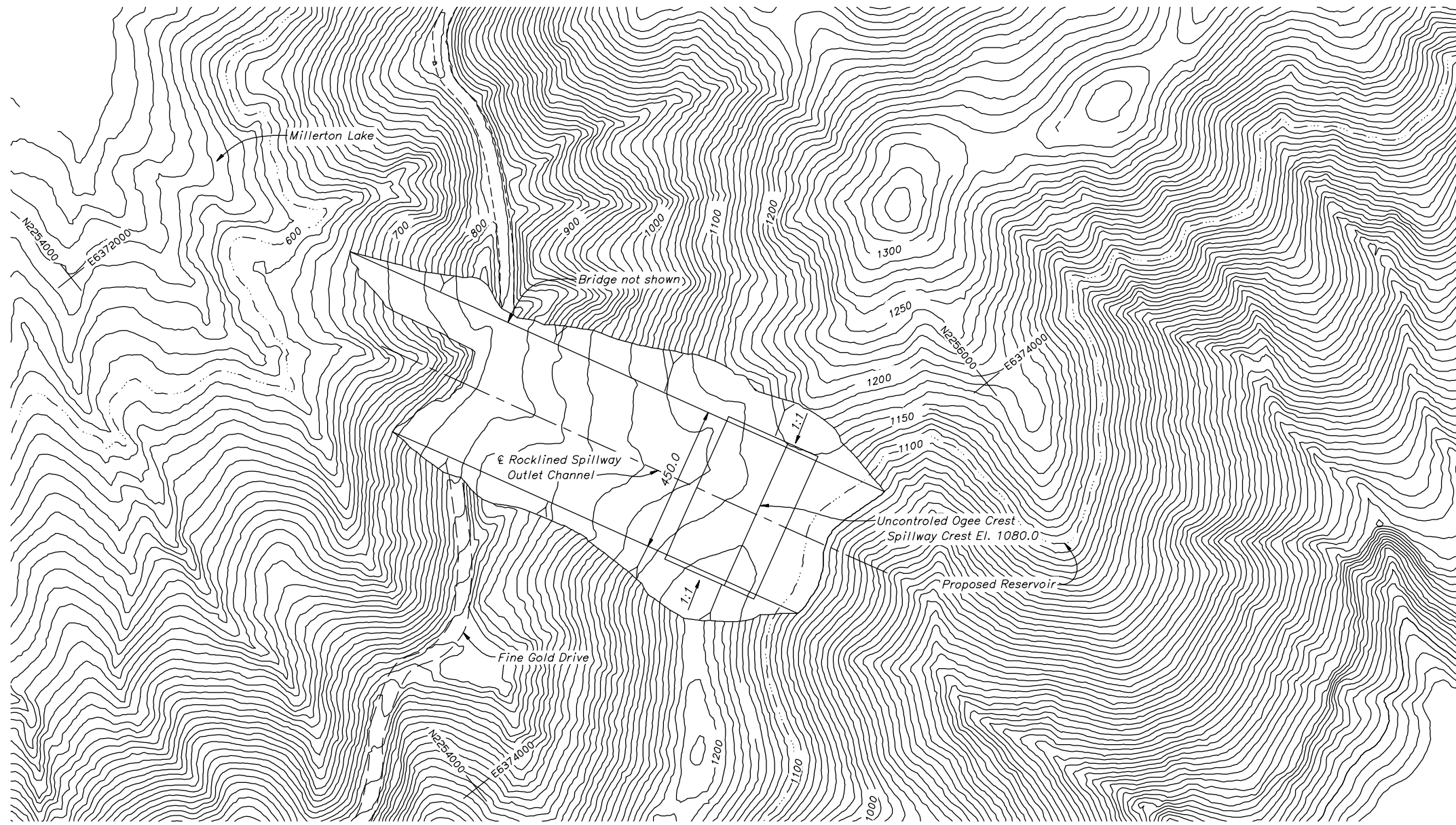

NOTES

Spillway outlet channel will pass under new bridge that maintains access to park and residences. Bridge not shown.

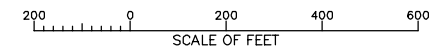

⊕ ALWAYS THINK SAFETY

UNITED STATES
DEPARTMENT OF THE INTERIOR
BUREAU OF RECLAMATION
UPPER SAN JOAQUIN RIVER BASIN
STORAGE INVESTIGATION
CALIFORNIA

LAYOUT FOR SPILLWAY

SPILLWAY FOR
MP 274 CFR DAM
CREST EL. 1100

CADD SYSTEM
Autocad
DENVER, COLORADO SEPTEMBER 10, 2003

CADD FILENAME
274DAM1100.dwg

DATE AND TIME PLOTTED
SEPT. 10, 2003
PLOTTED BY
D.A. MARTINEZ

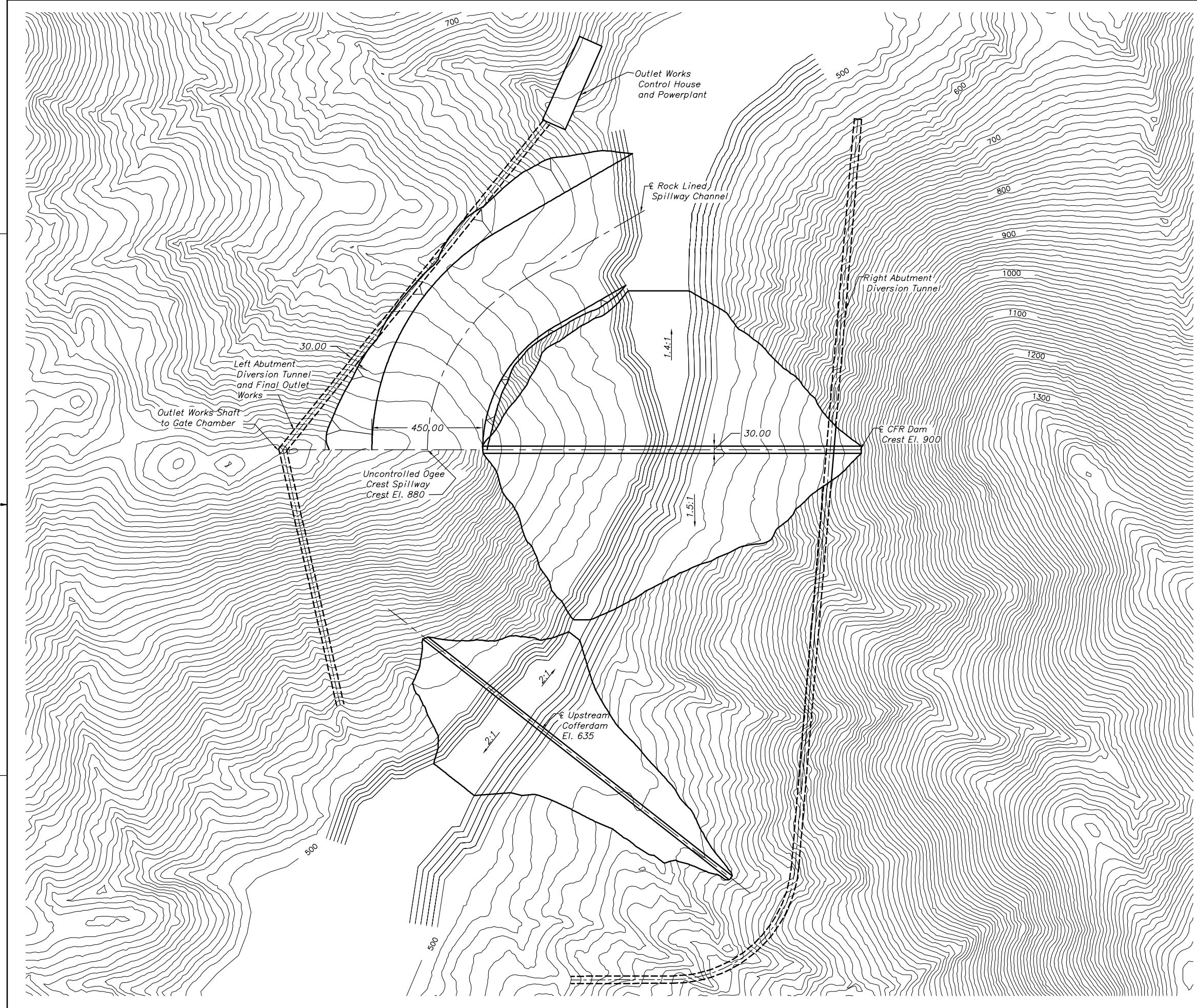

NOTES

Downstream Cofferdam not shown. Downstream Cofferdam with crest elevation 578 will be incorporated into downstream dam embankment.

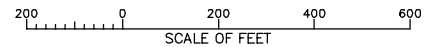

ALWAYS THINK SAFETY

UNITED STATES
DEPARTMENT OF THE INTERIOR
BUREAU OF RECLAMATION
UPPER SAN JOAQUIN RIVER BASIN
STORAGE INVESTIGATION
CALIFORNIA

**LAYOUT FOR DAM STRUCTURE
AND APPURTENANT FEATURES**

**MP 279 CFR DAM
CREST EL. 900**

CADD SYSTEM AutoCAD	CADD FILENAME
DENVER, COLORADO	SEPTEMBER 25, 2002

DATE AND TIME PLOTTED
10-01-02
PLOTTED BY
JROVER

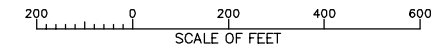
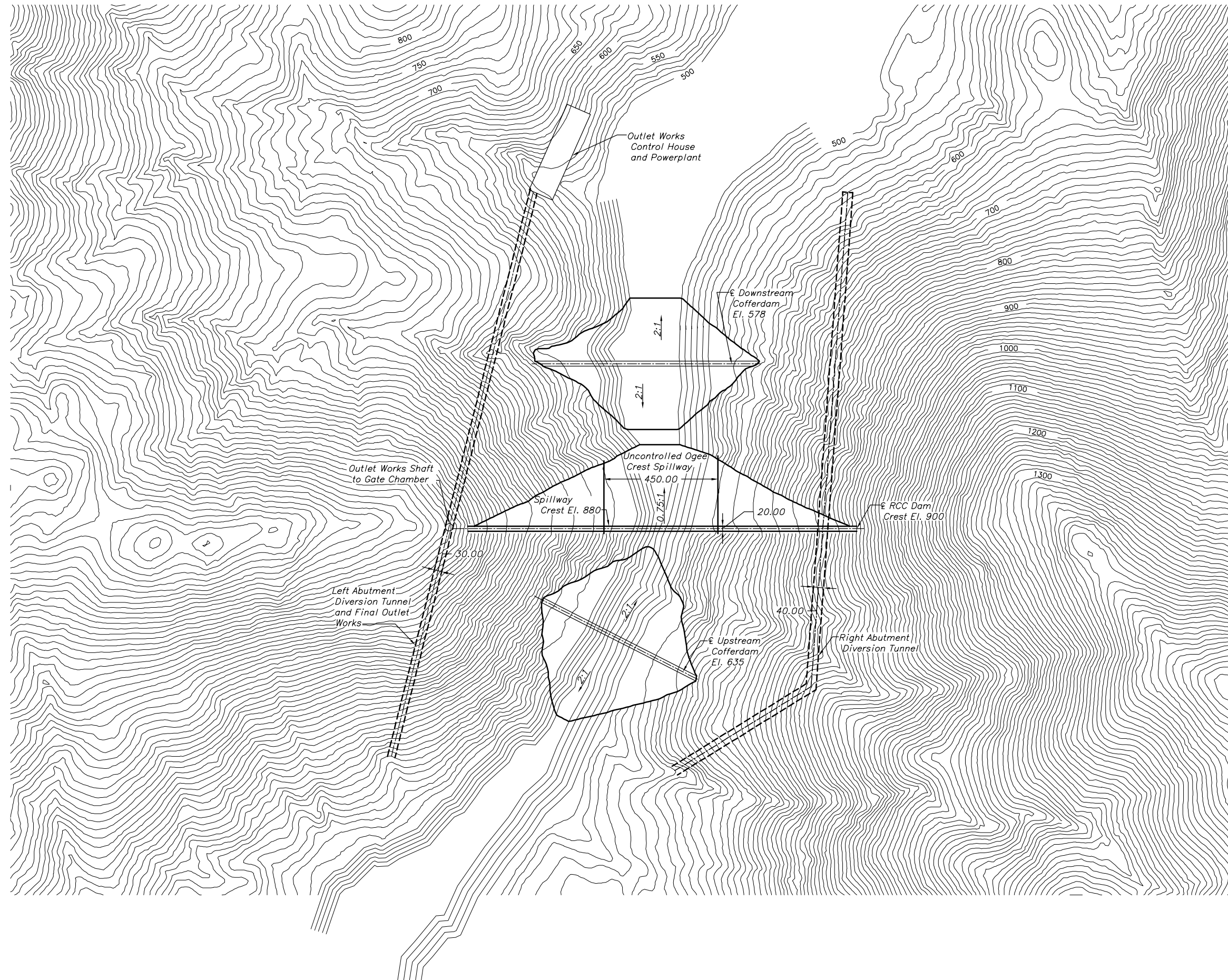

⊕ ALWAYS THINK SAFETY

UNITED STATES
DEPARTMENT OF THE INTERIOR
BUREAU OF RECLAMATION
UPPER SAN JOAQUIN RIVER BASIN
STORAGE INVESTIGATION
CALIFORNIA

LAYOUT FOR DAM STRUCTURE
AND APPURTENANT FEATURES

MP 279 RCC DAM
CREST EL. 900

CADD SYSTEM AutoCAD	CADD FILENAME
DENVER, COLORADO	SEPTEMBER 25, 2002

DATE AND TIME PLOTTED
10-01-02
PLOTTED BY
JROVER

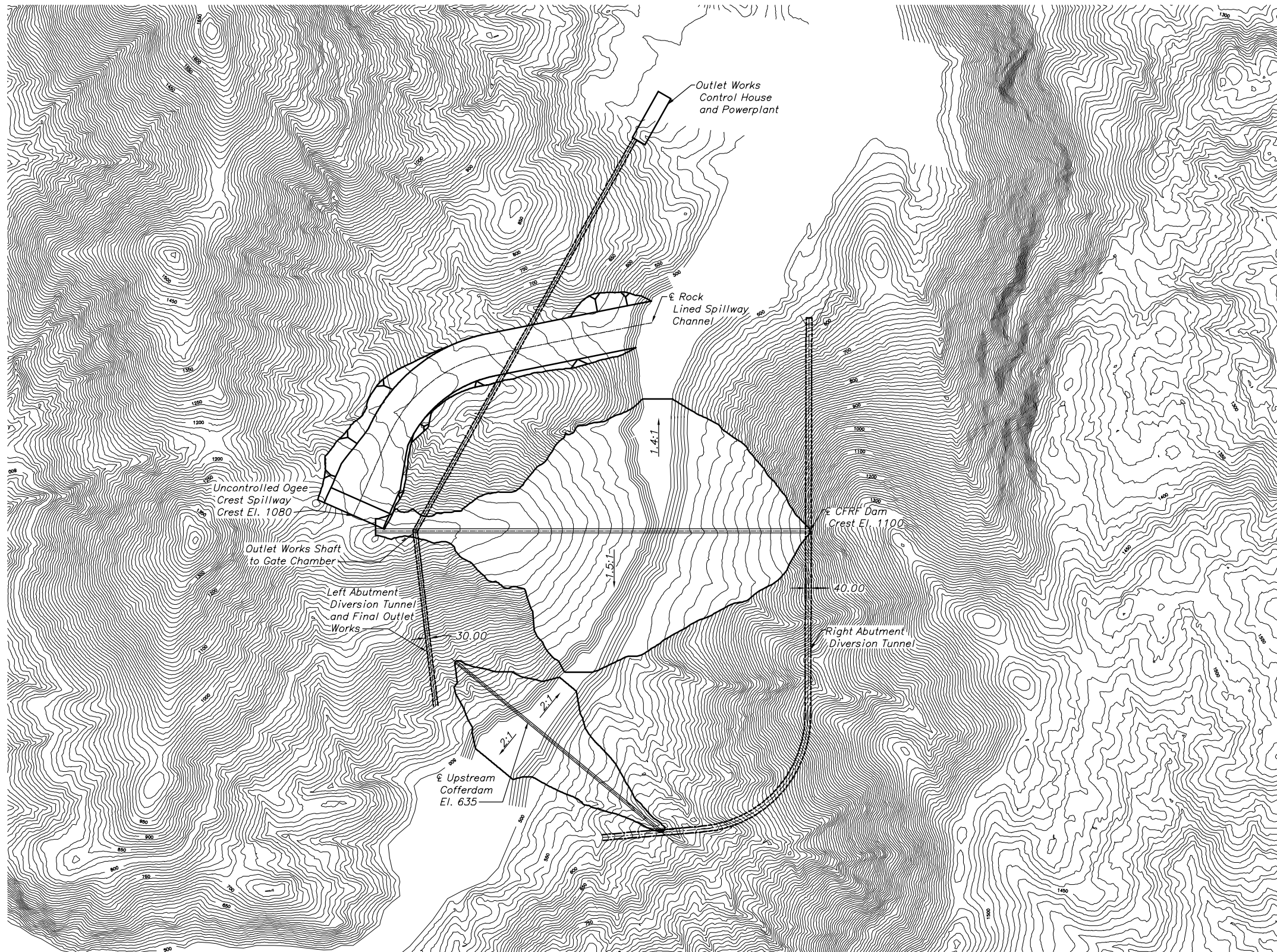

NOTES

Downstream cofferdam not shown. Downstream Cofferdam with crest elevation 578 will be incorporated into downstream dam embankment.

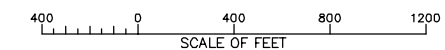

ALWAYS THINK SAFETY

UNITED STATES
DEPARTMENT OF THE INTERIOR
BUREAU OF RECLAMATION
UPPER SAN JOAQUIN RIVER BASIN
STORAGE INVESTIGATION
CALIFORNIA

**LAYOUT FOR DAM STRUCTURE
AND APPURTENANT FEATURES**

**MP 279 CFR DAM
CREST EL. 1100**

CADD SYSTEM
AutoCAD
DENVER, COLORADO

SEPTEMBER 25, 2002

CADD FILENAME

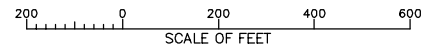
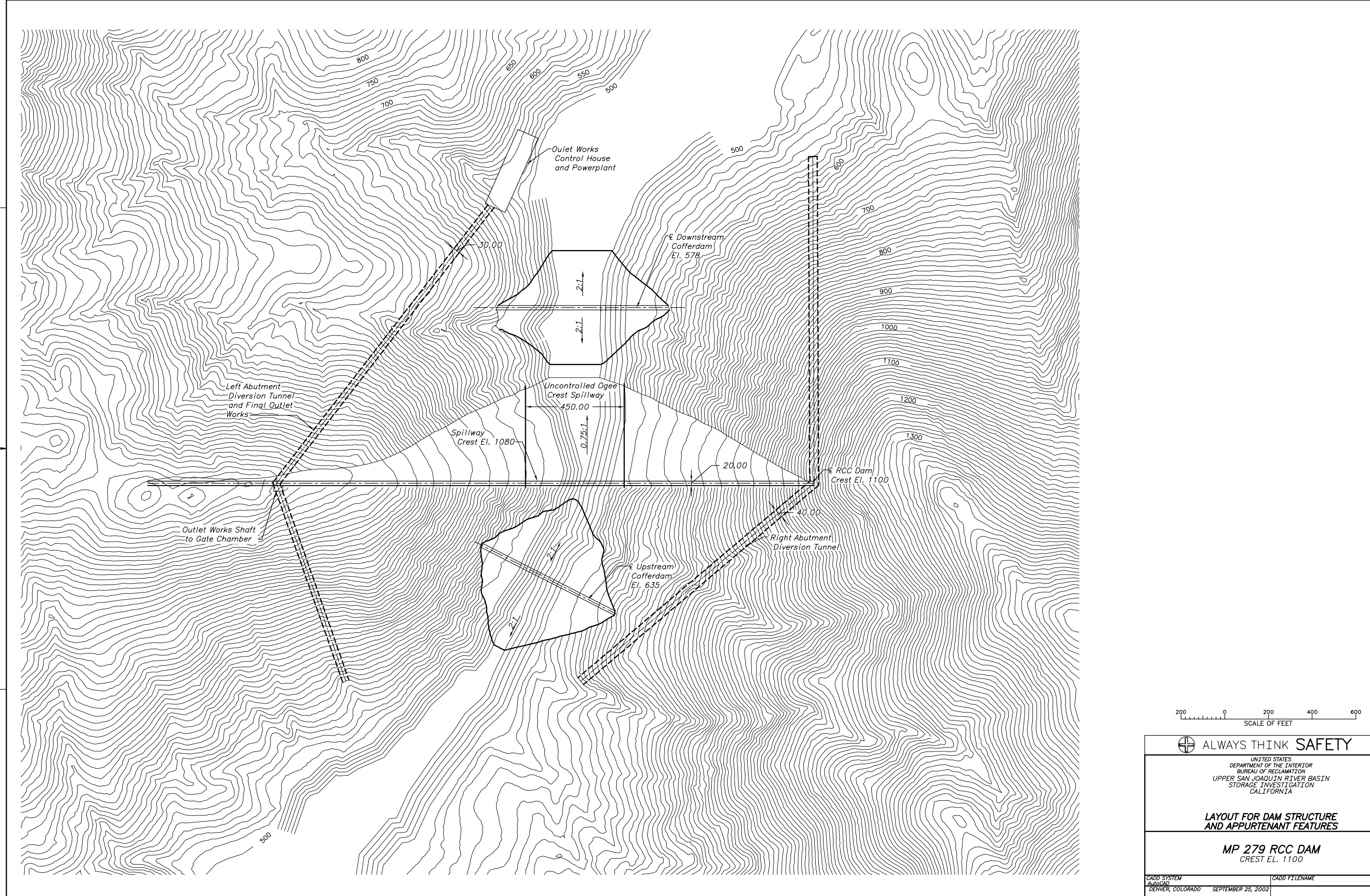

⊕ ALWAYS THINK SAFETY

UNITED STATES
DEPARTMENT OF THE INTERIOR
BUREAU OF RECLAMATION
UPPER SAN JOAQUIN RIVER BASIN
STORAGE INVESTIGATION
CALIFORNIA

LAYOUT FOR DAM STRUCTURE
AND APPURTENANT FEATURES

MP 279 RCC DAM
CREST EL. 1100

CADD SYSTEM
Autocad
DENVER, COLORADO SEPTEMBER 25, 2002

CADD FILENAME

DATE AND TIME PLOTTED
10-01-02
PLOTTED BY
JROVER