

APPENDIX B

Native American Outreach

November 7, 2016

TO: Ms. Kelli Hayward
Wintu Tribe of Northern California
P.O. Box 995
Shasta Lake, CA, 96019

**SUBJECT: Tribal Outreach for the Lewiston Community Services District Wastewater Project,
Trinity County, California**

Dear Honorable Mr. Potter,

On behalf of the Lewiston Community Services District (LCSD), North State Resources, Inc. (NSR) is conducting a cultural resources survey for the Lewiston Community Services District Wastewater Project, Trinity County, California. LCSD is proposing to consolidate, and replace/upgrade three existing sewer collection, treatment and disposal facilities—Lewiston Park Mutual Water Company (LPMWC), Trinity Dam Mobile Home Park (TDMHP), and LCSD (formerly Lewiston Valley Water Company (LVWC))—that currently provide water and/or wastewater service to the majority of residences in Lewiston, Trinity County, California. The project is located on the *Lewiston, California* USGS 7.5 minute topographic quadrangle map in Sections 17, 19, and 20 of Township 33 North, Range 8 West, of the Mount Diablo Baseline Meridian (see Figure 1, enclosed).

A search of the Sacred Land files by the Native American Heritage Commission (NAHC) was conducted, with negative results. As noted by the NAHC, the absence of specific site information in the Sacred Lands File does not indicate the absence of Native American cultural resources. Therefore, pursuant to Section 106 of the National Historic Preservation Act (36 CFR 800.3(f)), NSR is soliciting input from appropriate individuals, organizations, and contacts in an attempt to identify “historic properties,” which refer to archaeological and historic sites, and places that may have cultural or traditional significance in or near to the project area. The NAHC has identified you as a Native American tribal representative that may have knowledge concerning cultural resources within the project area and may be able to assist with the planning phase of this project. The planning phase, also known as the “inventory” process, allows NSR to prepare informed assessments of the sensitivity of the project area in relationship to potential cultural resources that may be present in the Area of Potential Effects (APE).

Corporate Office
5000 Bechelli Lane, Suite 203
Redding, California 96002
Phone (530) 222-5347
Fax (530) 222-4958

2020 L Street, Suite 240
Sacramento, California 95811
Phone (916) 446-2566
Fax (916) 446-2792

2595 Ceanothus Ave, Suite 182
Chico, California 95973
Phone (530) 345-4552
Fax (530) 345-4805

204 West Lake Street, Suite C
Mount Shasta, California 96067
Phone (530) 222-5347
Fax (530) 222-4958

Any information or comments that you can provide regarding traditional cultural properties, values, or other cultural resources within the project area will assist the inventory process and may provide opportunities to reduce the project's potential to adversely affect cultural resources. Information received in response to this letter will respectfully be kept confidential and will not be made available to the public.

Please provide your response to NSR Anthropologist Mim. Roeder. Responses can be received by phone (530-345-4552 ext. 206), fax (530-345-4805), letter, or by email (Roeder@nsrnet.com). Thank you for your attention to this matter.

Sincerely,



Ms. Mim. Roeder

Anthropologist

North State Resources, Inc.
2595 Ceanothus Avenue, Suite 182
Chico, CA 95973

Enclosure: Project Location Map

CC: The Honorable Ms. Marilyn Delgado, Chairperson of the Nor-Rel-Muk Nation
The Honorable Mr. Jack Potter, Chairperson of Redding Rancheria

November 7, 2016

TO: Honorable Mr. Jack Potter, Chairperson
Redding Rancheria
2000 Redding Rancheria Road
Redding, CA, 96001

**SUBJECT: Tribal Outreach for the Lewiston Community Services District Wastewater Project,
Trinity County, California**

Dear Honorable Mr. Potter,

On behalf of the Lewiston Community Services District (LCSD), North State Resources, Inc. (NSR) is conducting a cultural resources survey for the Lewiston Community Services District Wastewater Project, Trinity County, California. LCSD is proposing to consolidate, and replace/upgrade three existing sewer collection, treatment and disposal facilities—Lewiston Park Mutual Water Company (LPMWC), Trinity Dam Mobile Home Park (TDMHP), and LCSD (formerly Lewiston Valley Water Company (LVWC))—that currently provide water and/or wastewater service to the majority of residences in Lewiston, Trinity County, California. The project is located on the *Lewiston, California* USGS 7.5 minute topographic quadrangle map in Sections 17, 19, and 20 of Township 33 North, Range 8 West, of the Mount Diablo Baseline Meridian (see Figure 1, enclosed).

A search of the Sacred Land files by the Native American Heritage Commission (NAHC) was conducted, with negative results. As noted by the NAHC, the absence of specific site information in the Sacred Lands File does not indicate the absence of Native American cultural resources. Therefore, pursuant to Section 106 of the National Historic Preservation Act (36 CFR 800.3(f)), NSR is soliciting input from appropriate individuals, organizations, and contacts in an attempt to identify “historic properties,” which refer to archaeological and historic sites, and places that may have cultural or traditional significance in or near to the project area. The NAHC has identified you as a Native American tribal representative that may have knowledge concerning cultural resources within the project area and may be able to assist with the planning phase of this project. The planning phase, also known as the “inventory” process, allows NSR to prepare informed assessments of the sensitivity of the project area in relationship to potential cultural resources that may be present in the Area of Potential Effects (APE).

Any information or comments that you can provide regarding traditional cultural properties, values, or

Corporate Office
5000 Bechelli Lane, Suite 203
Redding, California 96002
Phone (530) 222-5347
Fax (530) 222-4958

2020 L Street, Suite 240
Sacramento, California 95811
Phone (916) 446-2566
Fax (916) 446-2792

2595 Ceanothus Ave, Suite 182
Chico, California 95973
Phone (530) 345-4552
Fax (530) 345-4805

204 West Lake Street, Suite C
Mount Shasta, California 96067
Phone (530) 222-5347
Fax (530) 222-4958

other cultural resources within the project area will assist the inventory process and may provide opportunities to reduce the project's potential to adversely affect cultural resources. Information received in response to this letter will respectfully be kept confidential and will not be made available to the public.

Please provide your response to NSR Anthropologist Mim. Roeder. Responses can be received by phone (530-345-4552 ext. 206), fax (530-345-4805), letter, or by email (Roeder@nsrnet.com). Thank you for your attention to this matter.

Sincerely,



Ms. Mim. Roeder

Anthropologist

North State Resources, Inc.
2595 Ceanothus Avenue, Suite 182
Chico, CA 95973

Enclosure: Project Location Map

CC: The Honorable Ms. Marilyn Delgado, Chairperson of the Nor-Rel-Muk Nation
Ms. Kelli Hayward, Wintu Tribe of Northern California

November 7, 2016

TO: Honorable Ms. Marilyn Delgado, Chairperson
Nor-Rei-Muk Nation
P.O. Box 1967
Weaverville, CA 96093

**SUBJECT: Tribal Outreach for the Lewiston Community Services District Wastewater Project,
Trinity County, California**

Dear Honorable Ms. Delgado,

On behalf of the Lewiston Community Services District (LCSD), North State Resources, Inc. (NSR) is conducting a cultural resources survey for the Lewiston Community Services District Wastewater Project, Trinity County, California. LCSD is proposing to consolidate, and replace/upgrade three existing sewer collection, treatment and disposal facilities—Lewiston Park Mutual Water Company (LPMWC), Trinity Dam Mobile Home Park (TDMHP), and LCSD (formerly Lewiston Valley Water Company (LVWC))—that currently provide water and/or wastewater service to the majority of residences in Lewiston, Trinity County, California. The project is located on the *Lewiston, California* USGS 7.5 minute topographic quadrangle map in Sections 17, 19, and 20 of Township 33 North, Range 8 West, of the Mount Diablo Baseline Meridian (see Figure 1, enclosed).

A search of the Sacred Land files by the Native American Heritage Commission (NAHC) was conducted, with negative results. As noted by the NAHC, the absence of specific site information in the Sacred Lands File does not indicate the absence of Native American cultural resources. Therefore, pursuant to Section 106 of the National Historic Preservation Act (36 CFR 800.3(f)), NSR is soliciting input from appropriate individuals, organizations, and contacts in an attempt to identify “historic properties,” which refer to archaeological and historic sites, and places that may have cultural or traditional significance in or near to the project area. The NAHC has identified you as a Native American tribal representative that may have knowledge concerning cultural resources within the project area and may be able to assist with the planning phase of this project. The planning phase, also known as the “inventory” process, allows NSR to prepare informed assessments of the sensitivity of the project area in relationship to potential cultural resources that may be present in the Area of Potential Effects (APE).

Any information or comments that you can provide regarding traditional cultural properties, values, or

Corporate Office
5000 Bechelli Lane, Suite 203
Redding, California 96002
Phone (530) 222-5347
Fax (530) 222-4958

2020 L Street, Suite 240
Sacramento, California 95811
Phone (916) 446-2566
Fax (916) 446-2792

2595 Ceanothus Ave, Suite 182
Chico, California 95973
Phone (530) 345-4552
Fax (530) 345-4805

204 West Lake Street, Suite C
Mount Shasta, California 96067
Phone (530) 222-5347
Fax (530) 222-4958

other cultural resources within the project area will assist the inventory process and may provide opportunities to reduce the project's potential to adversely affect cultural resources. Information received in response to this letter will respectfully be kept confidential and will not be made available to the public.

Please provide your response to NSR Anthropologist Mim. Roeder. Responses can be received by phone (530-345-4552 ext. 206), fax (530-345-4805), letter, or by email (Roeder@nsrnet.com). Thank you for your attention to this matter.

Sincerely,



Ms. Mim. Roeder

Anthropologist

North State Resources, Inc.
2595 Ceanothus Avenue, Suite 182
Chico, CA 95973

Enclosure: Project Location Map

CC: The Honorable Mr. Jack Potter, Chairperson of Redding Rancheria
Ms. Kelli Hayward, Wintu Tribe of Northern California

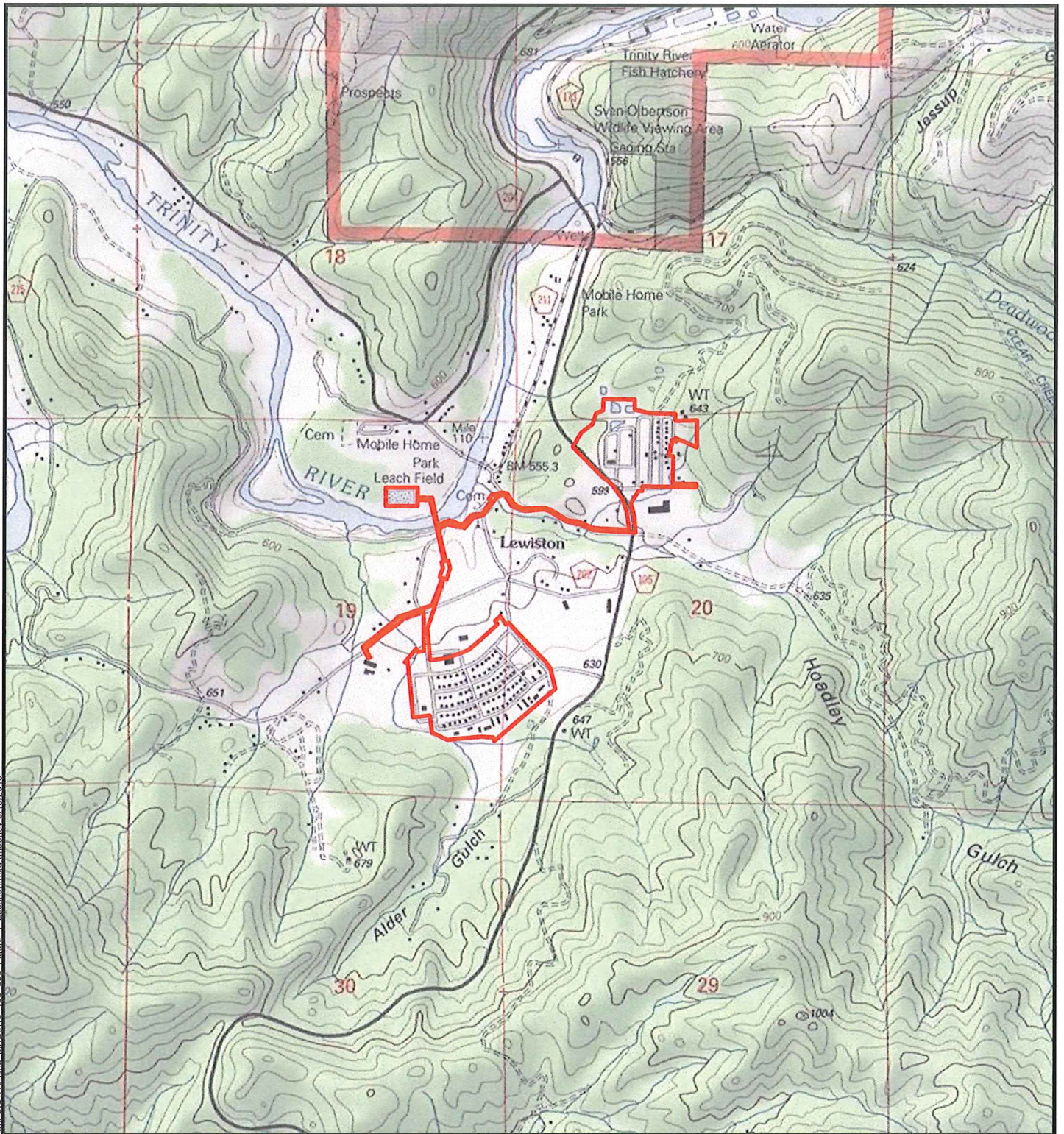

 Study Area (97.55 acres)

Public Land Survey:
 Township 33N
 Range 08W
 Sections 17, 19, 20

USGS 7.5 Quad:
 Lewiston, 1982

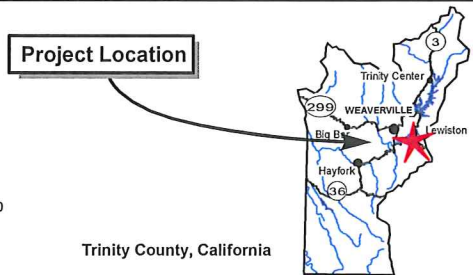
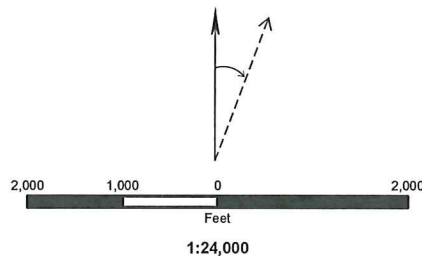

G:\Projects\15_165_000_Lewiston_CSD_WW_Plant\GIS\Working_MXD\15_165_000_Figure_1_Location.mxd Imooney 3/18/2016

Figure 1
Project Location and Vicinity Map

Conversation Log

Telephone
 Meeting Notes
 Other: Email

Contact Name	Marilyn Delgado and Ted Dawson	NSR Contact	Althea Asaro		
Contact Affiliation	Nor-Rei-Muk Nation	Project Name	LCSD Wastewater Project		
Contact Phone and Email	530-623-4940 530-604-2931 noremuk@com-pair.net	Project #	15.165.000		
Email Placed Date and Time	04/25/2017 at 3:03 pm	Answered? <i>(If yes, see notes below)</i>	No.	If No, was a message left?	-
Call Placed Date and Time	04/25/2017 at 3:30 pm	Answered? <i>(If yes, see notes below)</i>	No.	If No, was a message left?	No.
Call Placed Date and Time	04/26/2017 at 3:10 pm	Answered? <i>(If yes, see notes below)</i>	Yes.	If No, was a message left?	-
Call Placed Date and Time	05/03/2017 at 2:50 pm	Answered? <i>(If yes, see notes below)</i>	No.	If No, was a message left?	Yes.

Conversation Notes:

Ms. Asaro emailed Ms. Delgado as a follow-up to the comment solicitation letter sent in December 2016. An immediate notice was received of return service, so Ms. Asaro contacted the listed phone number provided by the NAHC. The number is no longer in service.

Ms. Asaro received Mr. Ted Dawson's from the Nor-Rei-Muk Nation's contact information from Ms. Hayward, and was told the project is in their traditional territory. Ms. Asaro spoke with Mr. Dawson on 04/26/2017 and he was driving and stated he would call her back.

Ms. Asaro left a voicemail for Mr. Dawson to return her call on 05/03/2017.

Conversation Log

Telephone
 Meeting Notes
 Other: Email

Contact Name	Jack Potter	NSR Contact	Althea Asaro		
Contact Affiliation	Redding Rancheria	Project Name	LCSD Wastewater Project		
Contact Phone	530-225-8979	Project #	15.165.000		
Call Placed Date and Time	04/25/2017 at 3:28 pm	Answered? <i>(If yes, see notes below)</i>	No.	If No, was a message left?	No.
Call Placed Date and Time	05/03/2017 3:06 pm	Answered? <i>(If yes, see notes below)</i>	No.	If No, was a message left?	Yes.
Call Placed Date and Time	05/12/2017 at 1:00 pm	Answered? <i>(If yes, see notes below)</i>	No.	If No, was a message left?	Yes.
Call Placed Date and Time	05/15/2017 at 10:02 pm	Answered? <i>(If yes, see notes below)</i>	No.	If No, was a message left?	Yes.

Conversation Notes:

Ms. Asaro called Mr. Hayward as a follow-up to the comment solicitation letter sent in December 2016. There was no answer or way to leave a voicemail at the time of the call.

Ms. Asaro left a voicemail for Mr. Potter to please return her call so that they could discuss the project details.

Sharon Potter (Administrative Assistant of Redding Rancheria) left Ms. Asaro a voicemail to return her call.

Ms. Asaro left Mr. Potter a voicemail to return her call.

Corporate Office
 5000 Bechelli Lane, Suite 203
 Redding, California 96002
 Phone (530) 222-5347
 Fax (530) 222-4958

2020 L Street, Suite 240
 Sacramento, California 95811
 Phone (916) 446-2566
 Fax (916) 446-2792

2595 Ceanothus Ave, Suite 182
 Chico, California 95973
 Phone (530) 345-4552
 Fax (530) 345-4805

204 West Lake Street, Suite C
 Mount Shasta, California 96067
 Phone (530) 222-5347
 Fax (530) 222-4958

Conversation Log

Telephone
 Meeting Notes
 Other: Email

Contact Name	Kelli Hayward	NSR Contact	Althea Asaro		
Contact Affiliation	Wintu of Northern California	Project Name	LCSD Wastewater Project		
Contact Email	kellihayward3@aol.com	Project #	15.165.000		
Email Placed Date and Time	04/25/2017 at 3:00 pm	Answered? <i>(If yes, see notes below)</i>	Yes.	If No, was a message left?	-
Email Placed Date and Time	04/25/2017 at 3:58 pm	Answered? <i>(If yes, see notes below)</i>	Yes.	If No, was a message left?	-
Email Placed Date and Time	05/15/2017 at 8:37 am	Answered? <i>(If yes, see notes below)</i>	No.	If No, was a message left?	
Call Placed Date and Time	08/02/2017 at 3:00 pm	Answered? <i>(If yes, see notes below)</i>	Yes.	If No, was a message left?	-

Conversation Notes:

Ms. Asaro emailed Ms. Hayward as a follow-up to the comment solicitation letter sent in December 2016. She responded later in the day noting that the projects were outside of their traditional territory and that it lies within Nor-Rei-Muk Wintu territory. She provided the name Ted Dawson and phone number to reach him at from the Nor-Rei-Muk tribe, and stated that if NSR is not able to get ahold of Mr. Dawson to email her again and she will provide input.

Ms. Asaro emailed Ms. Hayward to request her input since she was not able to successfully get ahold of Mr. Dawson.

Ms. Asaro spoke with Ms. Hayward on 08/02/2017 and confirmed that the APE is not considered a culturally sensitive area; however, if any prehistoric archaeological artifacts are found then she would like to be contacted.

Corporate Office
 5000 Bechelli Lane, Suite 203
 Redding, California 96002
 Phone (530) 222-5347
 Fax (530) 222-4958

2020 L Street, Suite 240
 Sacramento, California 95811
 Phone (916) 446-2566
 Fax (916) 446-2792

2595 Ceanothus Ave, Suite 182
 Chico, California 95973
 Phone (530) 345-4552
 Fax (530) 345-4805

204 West Lake Street, Suite C
 Mount Shasta, California 96067
 Phone (530) 222-5347
 Fax (530) 222-4958

From: [Kelli Hayward](#)
To: [Althea Asaro](#)
Subject: Re: Tribal Outreach for Lewiston CSD Wastewater Projects
Date: Tuesday, April 25, 2017 3:58:22 PM
Attachments: [ATT00001.htm](#)
[Territory Description.pdf](#)
[Wintu Territory Map 1.pdf](#)
[Wintu Territory Map2.pdf](#)
[AB 52 Rep 2017.pdf](#)

Hello,

Thank you for getting ahold of the Wintu Tribe. The location is more in the NorReIMuk Wintu territory than ours. If you could please contact Ted Dawson his number is 530-604-2931. If you could please follow up to let me know if you spoke with him and if he does not respond I will give you our input. As always, we request the proposed project EIR / APE.

I am attaching our AB52 letter along w/our territory maps and territory description from our constitution hoping it helps you with future correspondences.

Thank you
Kelli

-----Original Message-----

From: Althea Asaro <asaro@nsrnet.com>
To: [kellihayward3](mailto:kellihayward3@aol.com) <kellihayward3@aol.com>
Sent: Tue, Apr 25, 2017 3:00 pm
Subject: Tribal Outreach for Lewiston CSD Wastewater Projects

Hello Ms. Hayward,

I am the Native American Outreach Coordinator for North State Resources, Inc. (NSR), and am contacting you as a follow-up to previous communication you had with NSR in regards to the Lewiston CSD Wastewater Projects initiated in December 2016.

The proposed projects are located in the town of Lewiston and our client is Lewiston CSD. Please let me know if you have any comments, questions, recommendations, or concerns regarding the proposed project, or if I can provide you with further information.

I am available via email or phone, and look forward to hearing back from you.

Best regards,

Althea Asaro, M.A.

Cultural Resource Specialist/Native American Outreach Coordinator
Office: 916.446.2566 ext. 209
Cell: 559.975.9618
asaro@nsrnet.com

North State Resources, Inc.

2020 L Street, Suite 240

Sacramento, CA 95811

www.nsrnet.com



Total Control Panel

[Login](#)

To: asaro@nsrnet.com

Message Score: 13

High (60): Pass

From: kellihayward3@aol.com

My Spam Blocking Level: Custom

Medium (75): Pass

Low (90): Pass

[Block](#) this sender

Custom (50): Pass

[Block](#) aol.com

This message was delivered because the content filter score did not exceed your filter level.

From: Althea Asaro
To: "kellihayward3@aol.com"
Subject: Tribal Outreach for Lewiston CSD Wastewater Projects
Date: Tuesday, April 25, 2017 3:00:00 PM

Hello Ms. Hayward,

I am the Native American Outreach Coordinator for North State Resources, Inc. (NSR), and am contacting you as a follow-up to previous communication you had with NSR in regards to the Lewiston CSD Wastewater Projects initiated in December 2016.

The proposed projects are located in the town of Lewiston and our client is Lewiston CSD. Please let me know if you have any comments, questions, recommendations, or concerns regarding the proposed project, or if I can provide you with further information.

I am available via email or phone, and look forward to hearing back from you.

Best regards,

Althea Asaro, M.A.

Cultural Resource Specialist/Native American Outreach Coordinator

Office: 916.446.2566 ext. 209

Cell: 559.975.9618

asaro@nsrnet.com

North State Resources, Inc.

2020 L Street, Suite 240

Sacramento, CA 95811

www.nsrnet.com



From: Althea Asaro
To: "norenmuk@com-pair.net"
Subject: Tribal Outreach for Lewiston CSD Wastewater Projects
Date: Tuesday, April 25, 2017 3:03:00 PM

Hello Ms. Delgado,

I am the Native American Outreach Coordinator for North State Resources, Inc. (NSR), and am contacting you as a follow-up to the previous outreach letter sent in December 2016 with information on the proposed projects.

The proposed projects are located in the town of Lewiston and our client is Lewiston CSD. Please let me know if you have any comments, questions, recommendations, or concerns regarding the proposed project, or if I can provide you with further information.

I am available via email or phone, and look forward to hearing back from you.

Best regards,

Althea Asaro, M.A.

Cultural Resource Specialist/Native American Outreach Coordinator

Office: 916.446.2566 ext. 209

Cell: 559.975.9618

asaro@nsrnet.com

North State Resources, Inc.

2020 L Street, Suite 240

Sacramento, CA 95811

www.nsrnet.com

