

LAST DAY WET (LDW) FOR ALTERNATIVE #1 1997  
 EXISTING, ALTERNATIVE, AND COMPARISON VALUES

FIGURE 26

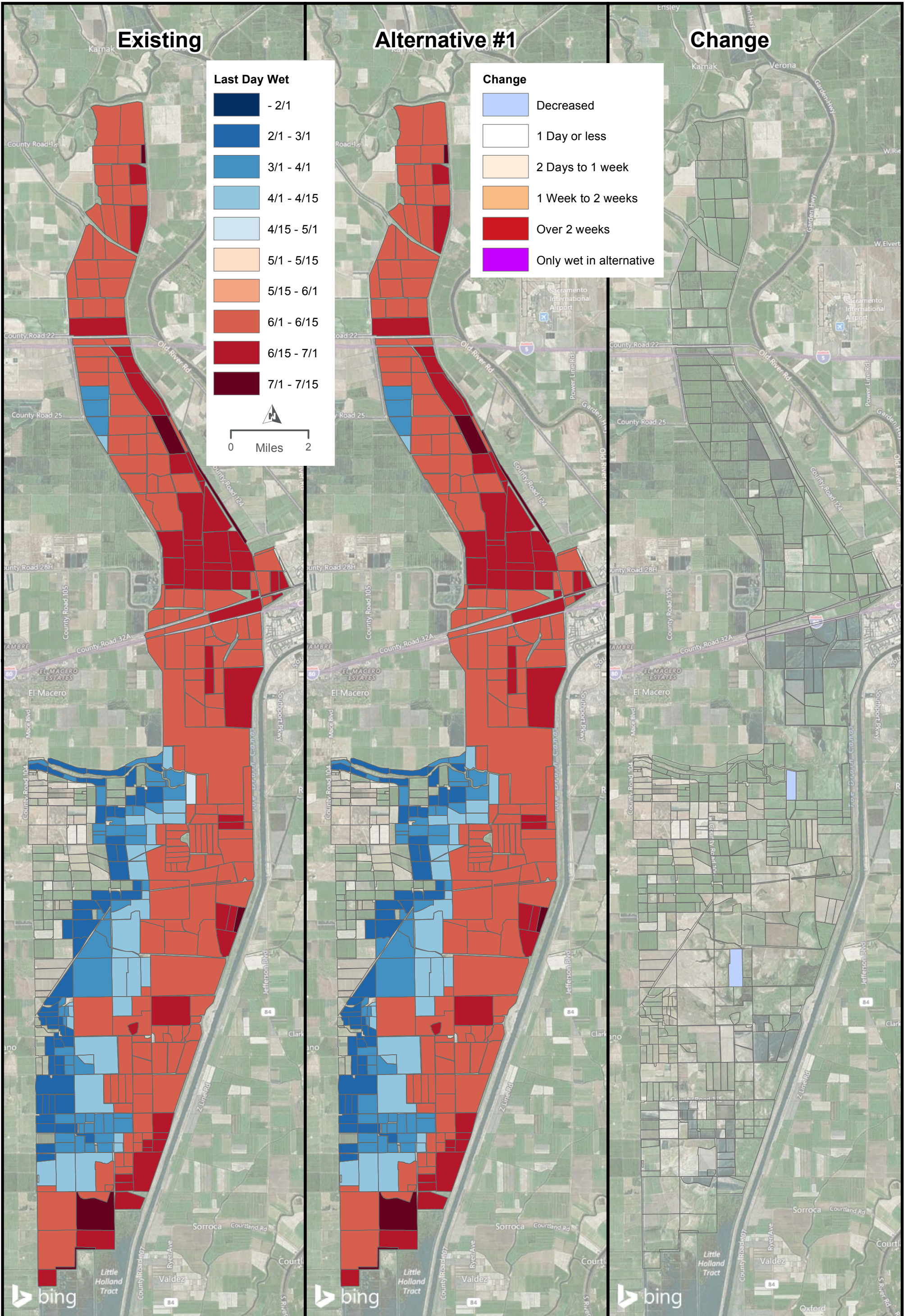



LAST DAY WET (LDW) FOR ALTERNATIVE #1 1998  
 EXISTING, ALTERNATIVE, AND COMPARISON VALUES  
 FIGURE 27

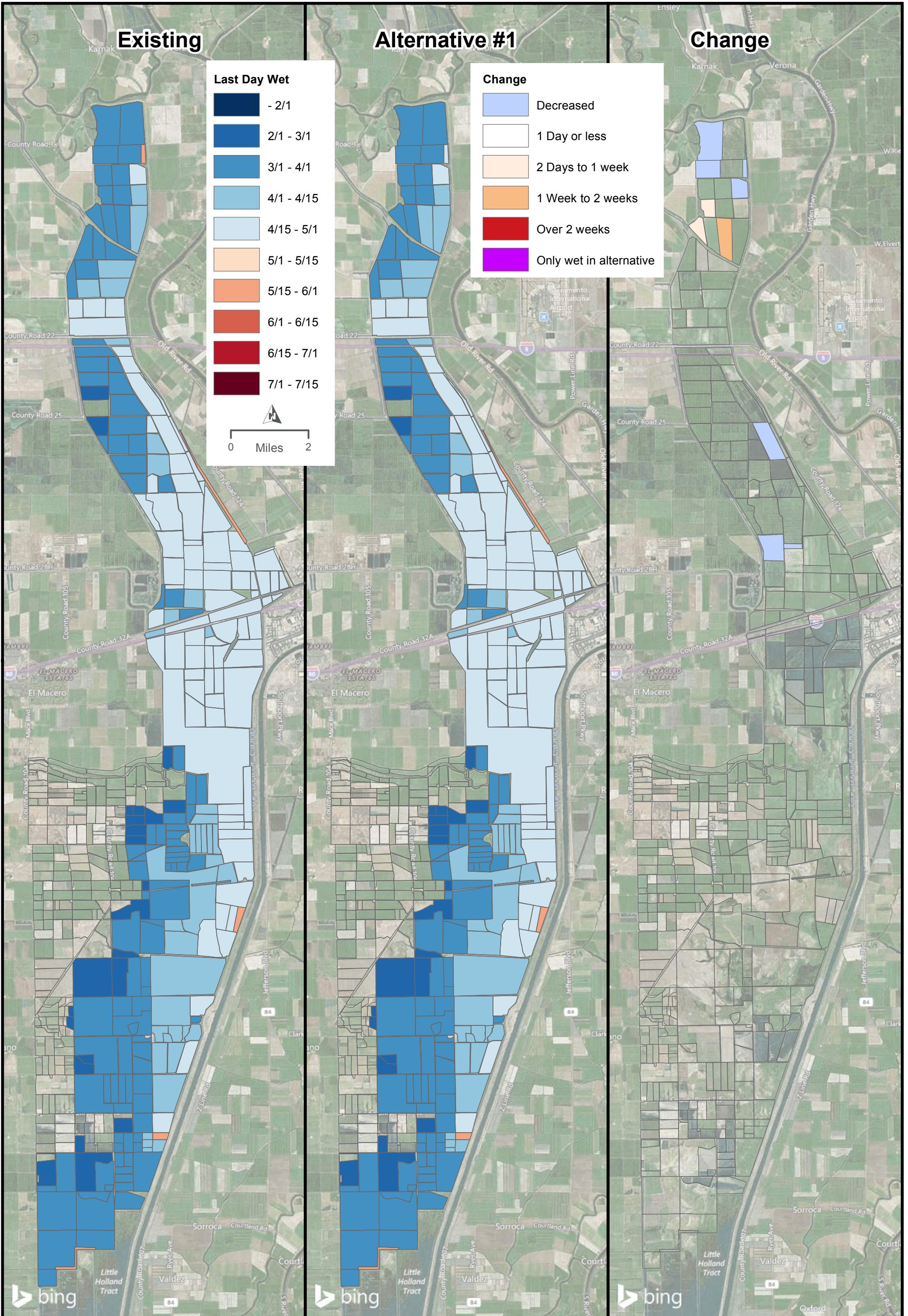

LAST DAY WET (LDW) FOR ALTERNATIVE #1 1999  
EXISTING, ALTERNATIVE, AND COMPARISON VALUES

FIGURE 28

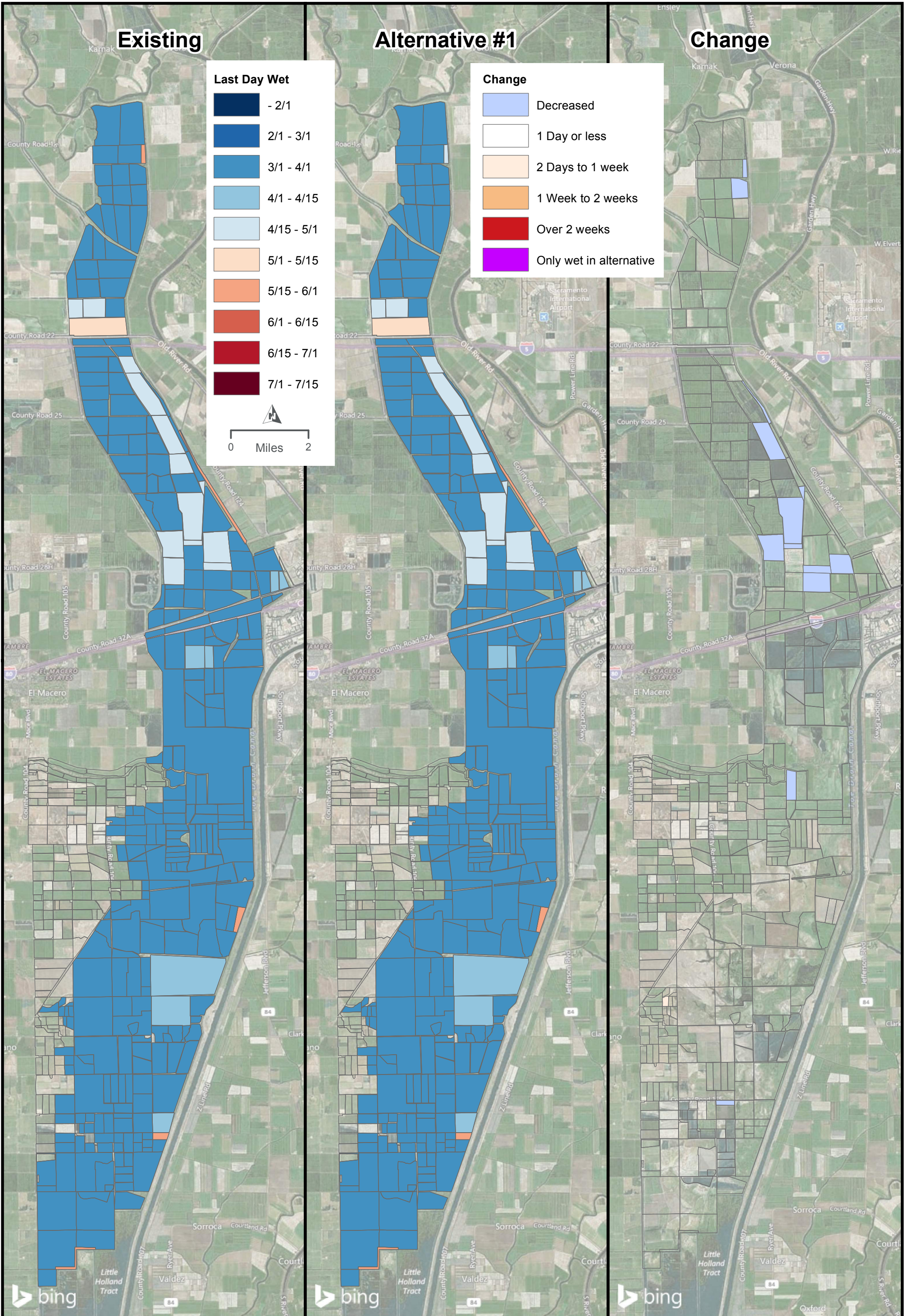

LAST DAY WET (LDW) FOR ALTERNATIVE #1 2000  
EXISTING, ALTERNATIVE, AND COMPARISON VALUES

FIGURE 29

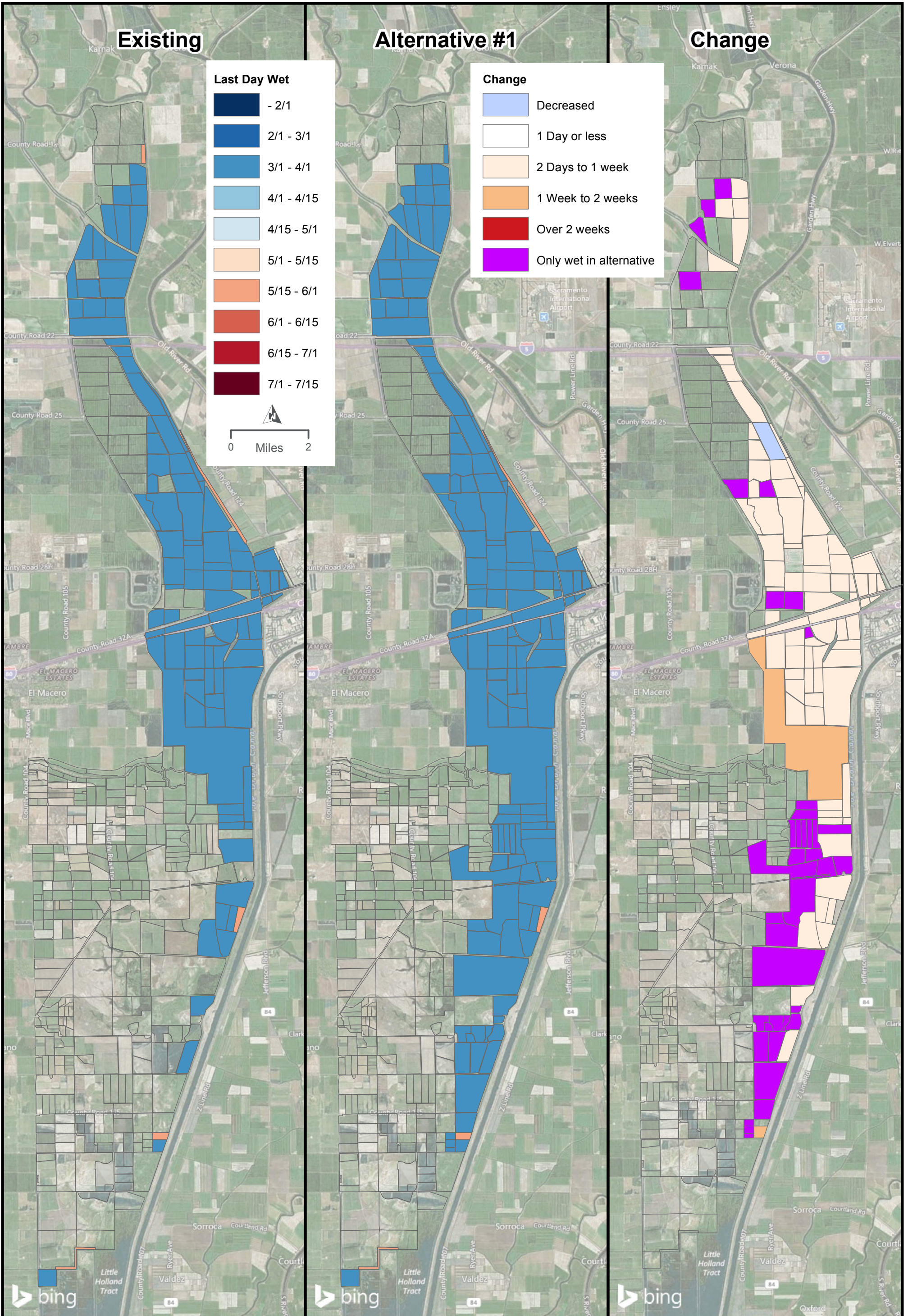

LAST DAY WET (LDW) FOR ALTERNATIVE #1 2001  
EXISTING, ALTERNATIVE, AND COMPARISON VALUES

FIGURE 30

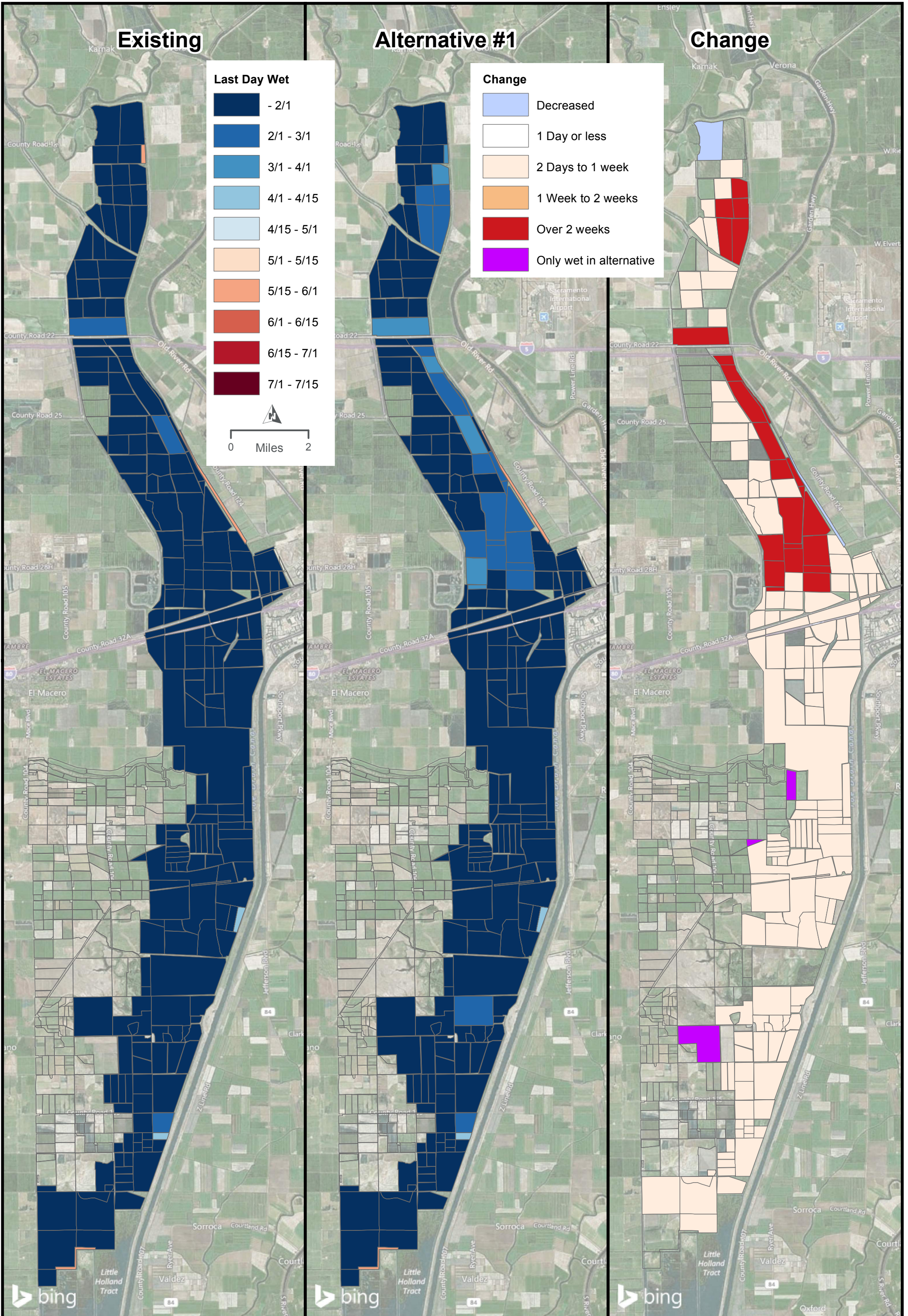

LAST DAY WET (LDW) FOR ALTERNATIVE #1 2002  
 EXISTING, ALTERNATIVE, AND COMPARISON VALUES  
 FIGURE 31



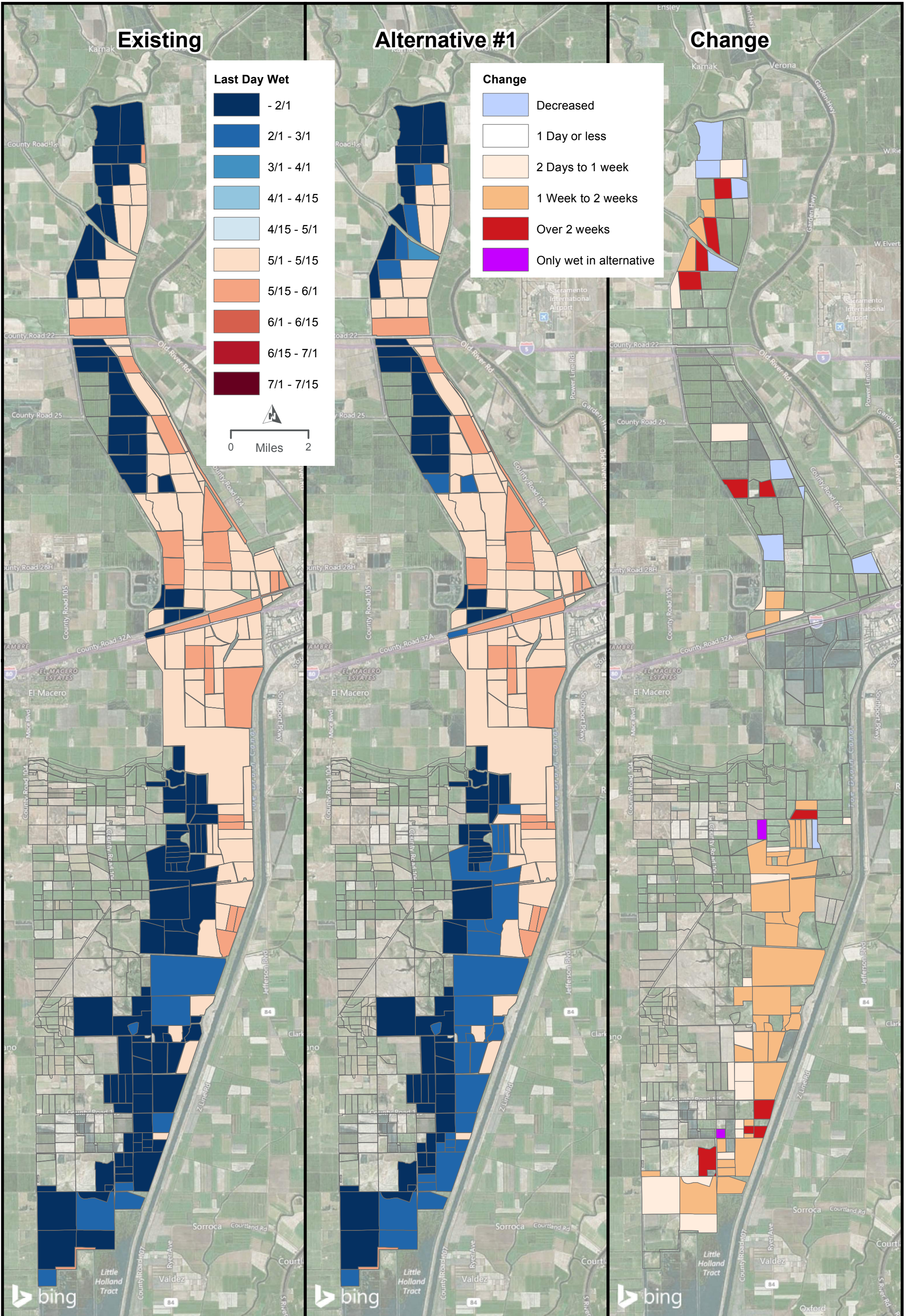

LAST DAY WET (LDW) FOR ALTERNATIVE #1 2003  
EXISTING, ALTERNATIVE, AND COMPARISON VALUES

FIGURE 32

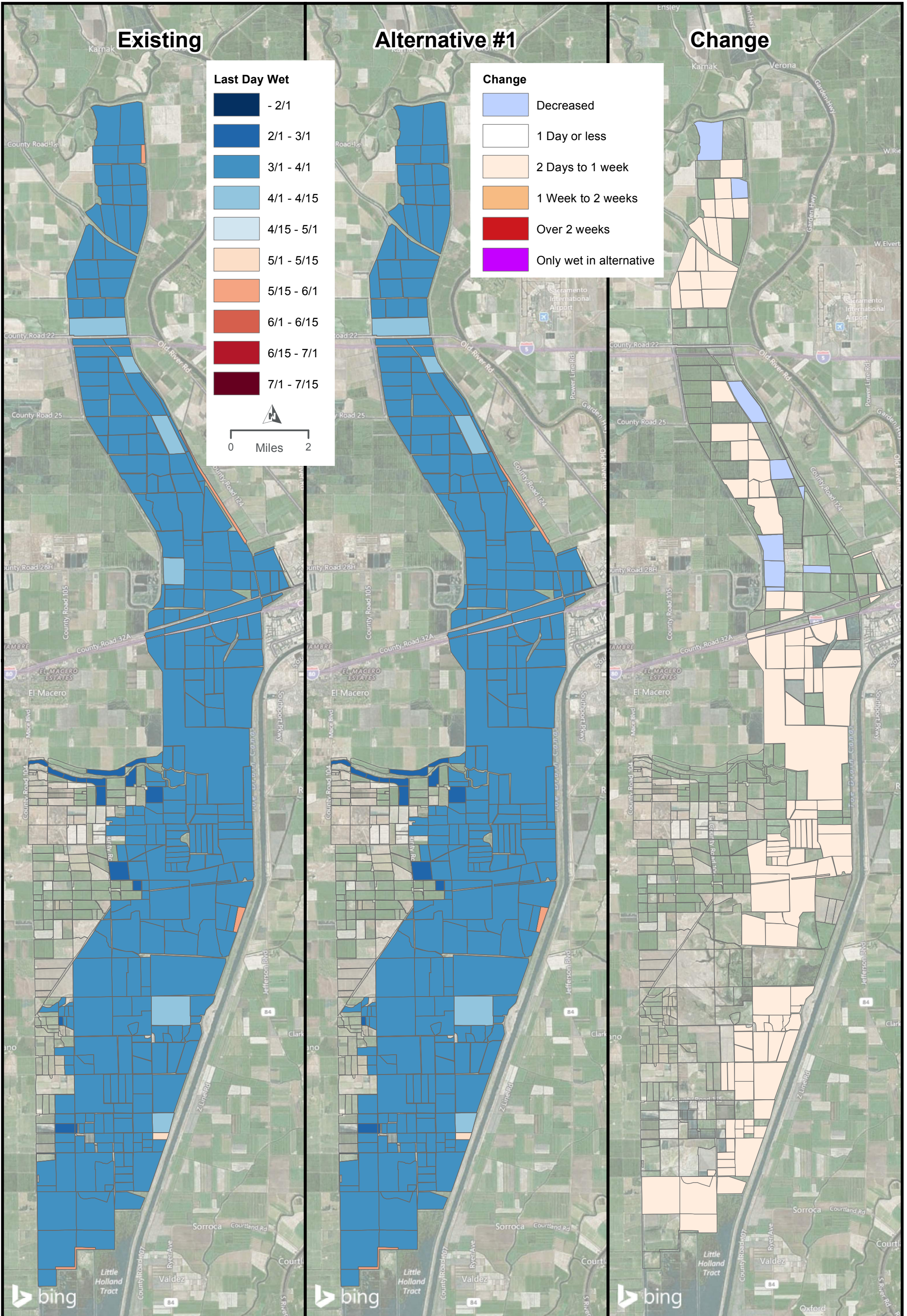

LAST DAY WET (LDW) FOR ALTERNATIVE #1 2004  
EXISTING, ALTERNATIVE, AND COMPARISON VALUES

FIGURE 33



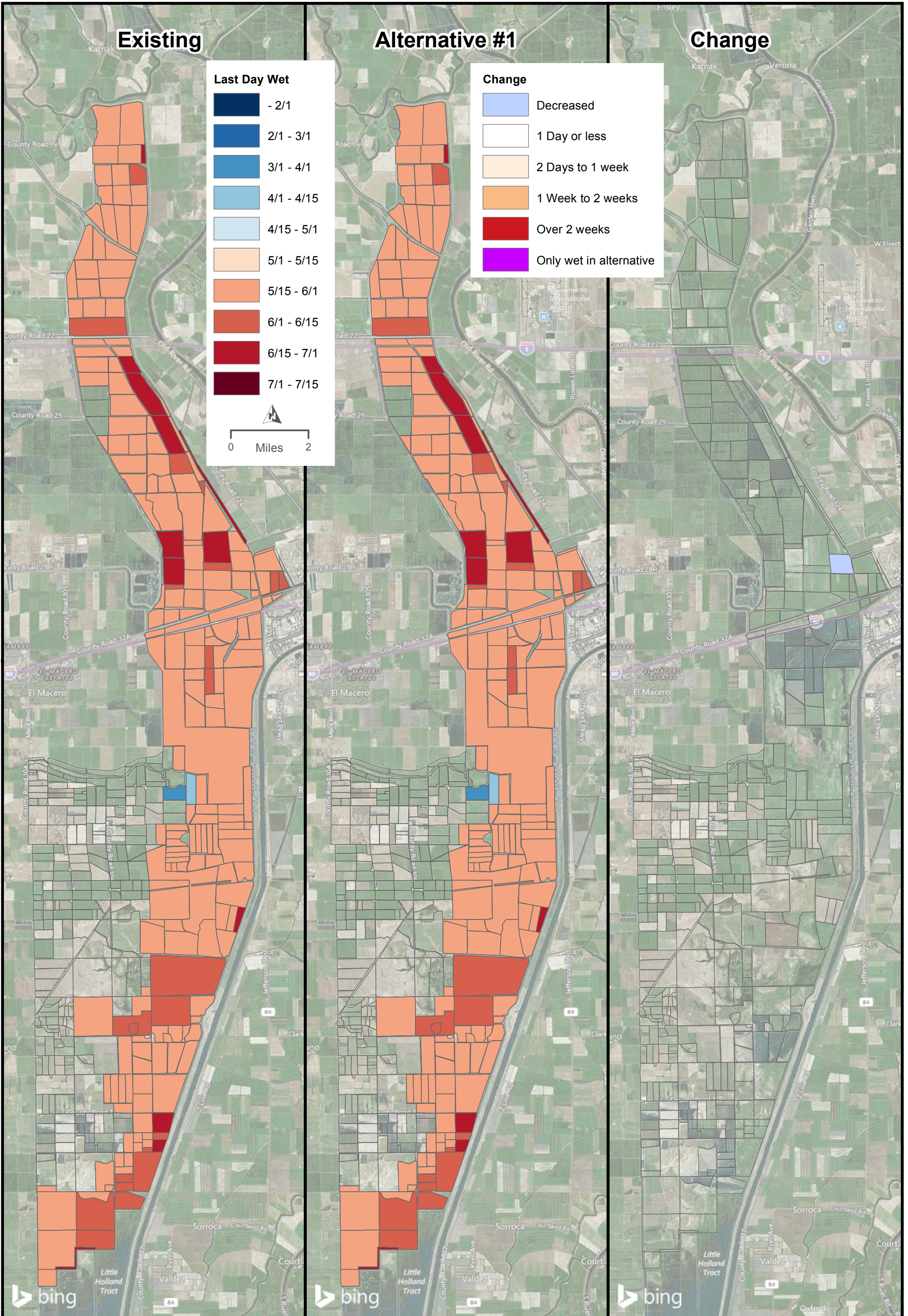

LAST DAY WET (LDW) FOR ALTERNATIVE #1 2005  
EXISTING, ALTERNATIVE, AND COMPARISON VALUES

FIGURE 34

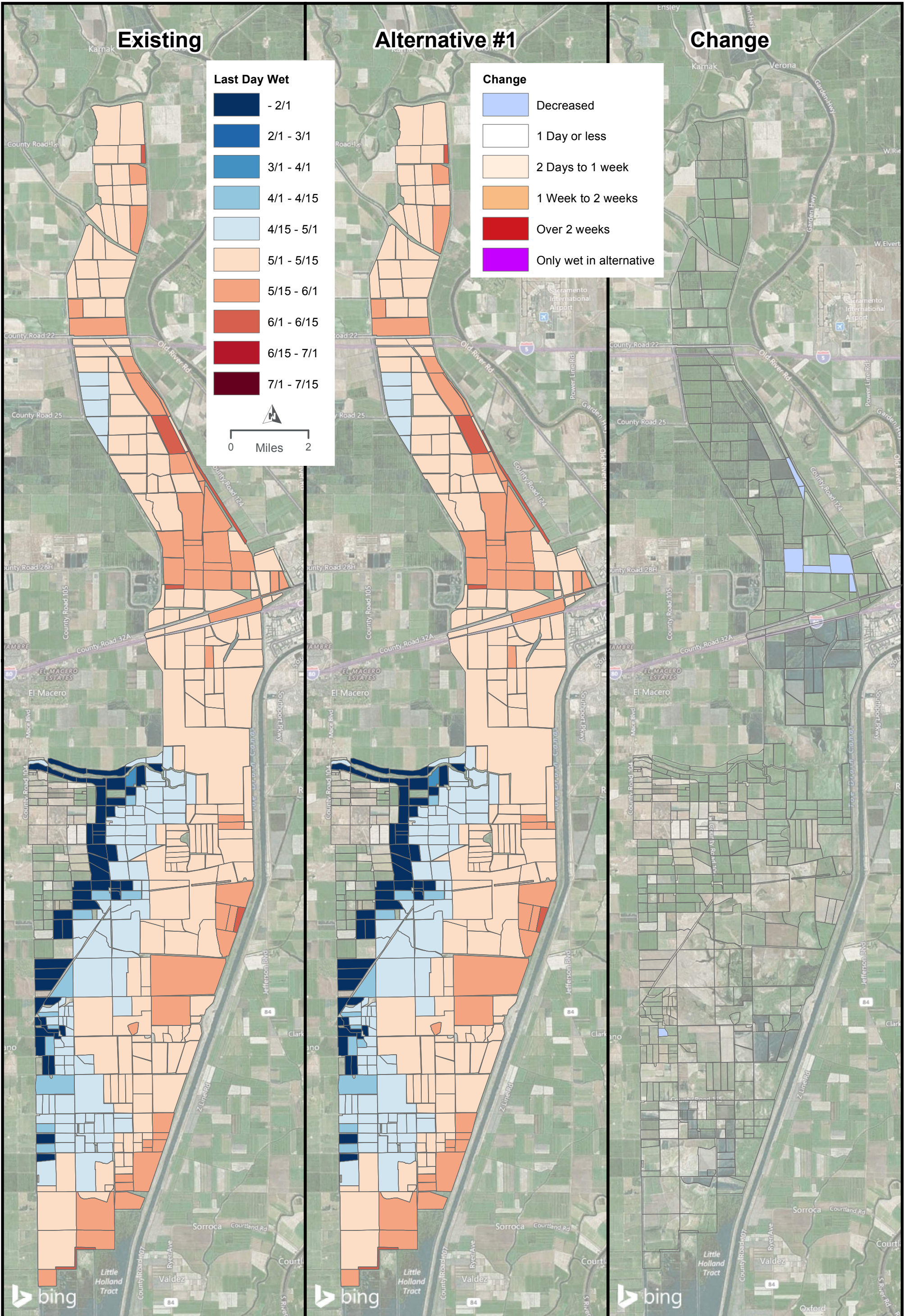

LAST DAY WET (LDW) FOR ALTERNATIVE #1 2006  
EXISTING, ALTERNATIVE, AND COMPARISON VALUES

FIGURE 35

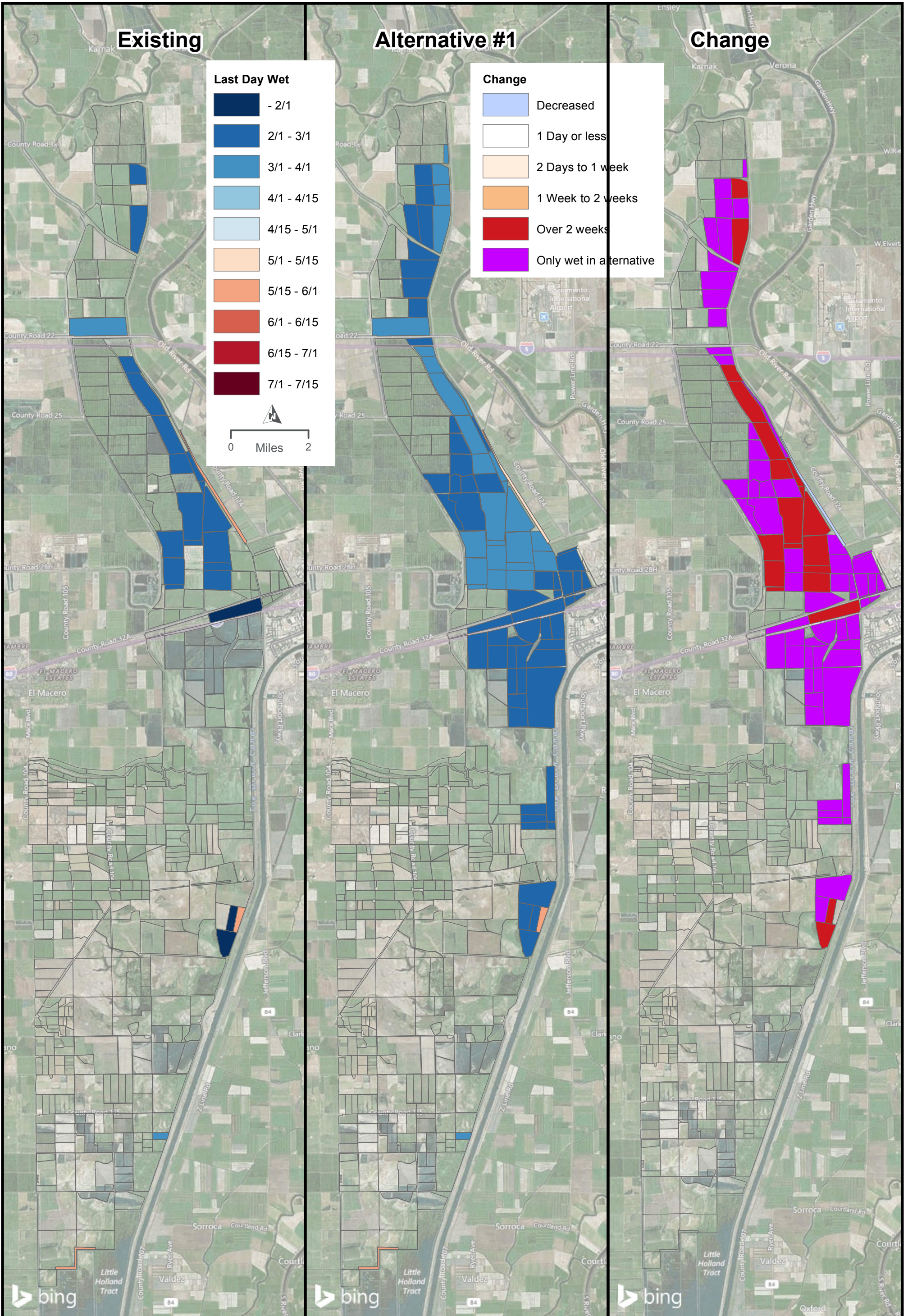

LAST DAY WET (LDW) FOR ALTERNATIVE #1 2007  
EXISTING, ALTERNATIVE, AND COMPARISON VALUES

FIGURE 36

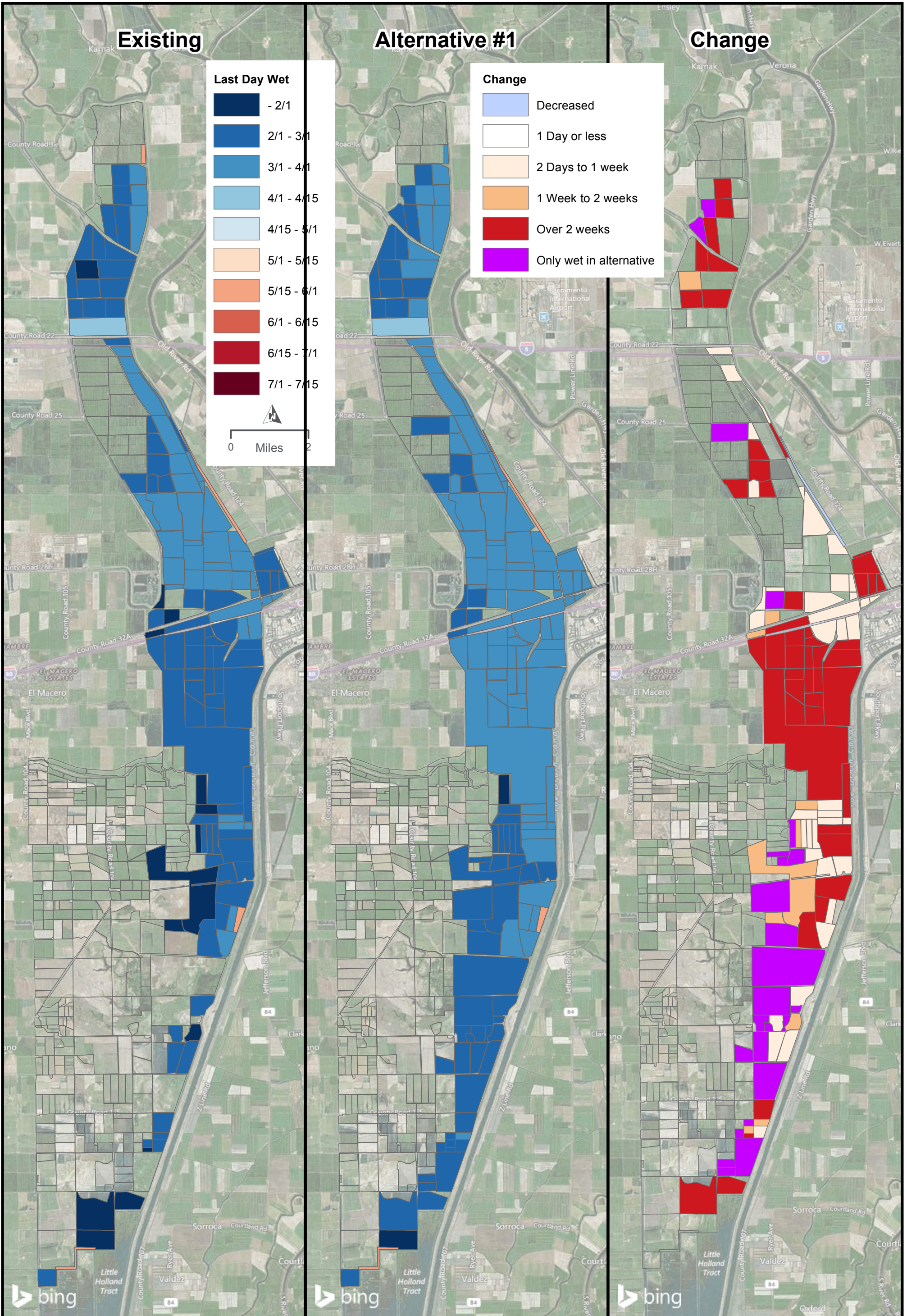

**Existing**

**Alternative #1**

**Change**

**Last Day Wet**

|                 |            |
|-----------------|------------|
| Dark Blue       | - 2/1      |
| Blue            | 2/1 - 3/1  |
| Light Blue      | 3/1 - 4/1  |
| Very Light Blue | 4/1 - 4/15 |
| Lightest Blue   | 4/15 - 5/1 |
| Lightest Blue   | 5/1 - 5/15 |
| Lightest Blue   | 5/15 - 6/1 |
| Lightest Blue   | 6/1 - 6/15 |
| Lightest Blue   | 6/15 - 7/1 |
| Lightest Blue   | 7/1 - 7/15 |

0 Miles

**Change**

|              |                         |
|--------------|-------------------------|
| Light Blue   | Decreased               |
| White        | 1 Day or less           |
| Light Orange | 2 Days to 1 week        |
| Orange       | 1 Week to 2 weeks       |
| Red          | Over 2 weeks            |
| Purple       | Only wet in alternative |

**LAST DAY WET (LDW) FOR ALTERNATIVE #1 2008  
EXISTING, ALTERNATIVE, AND COMPARISON VALUES  
FIGURE 37**

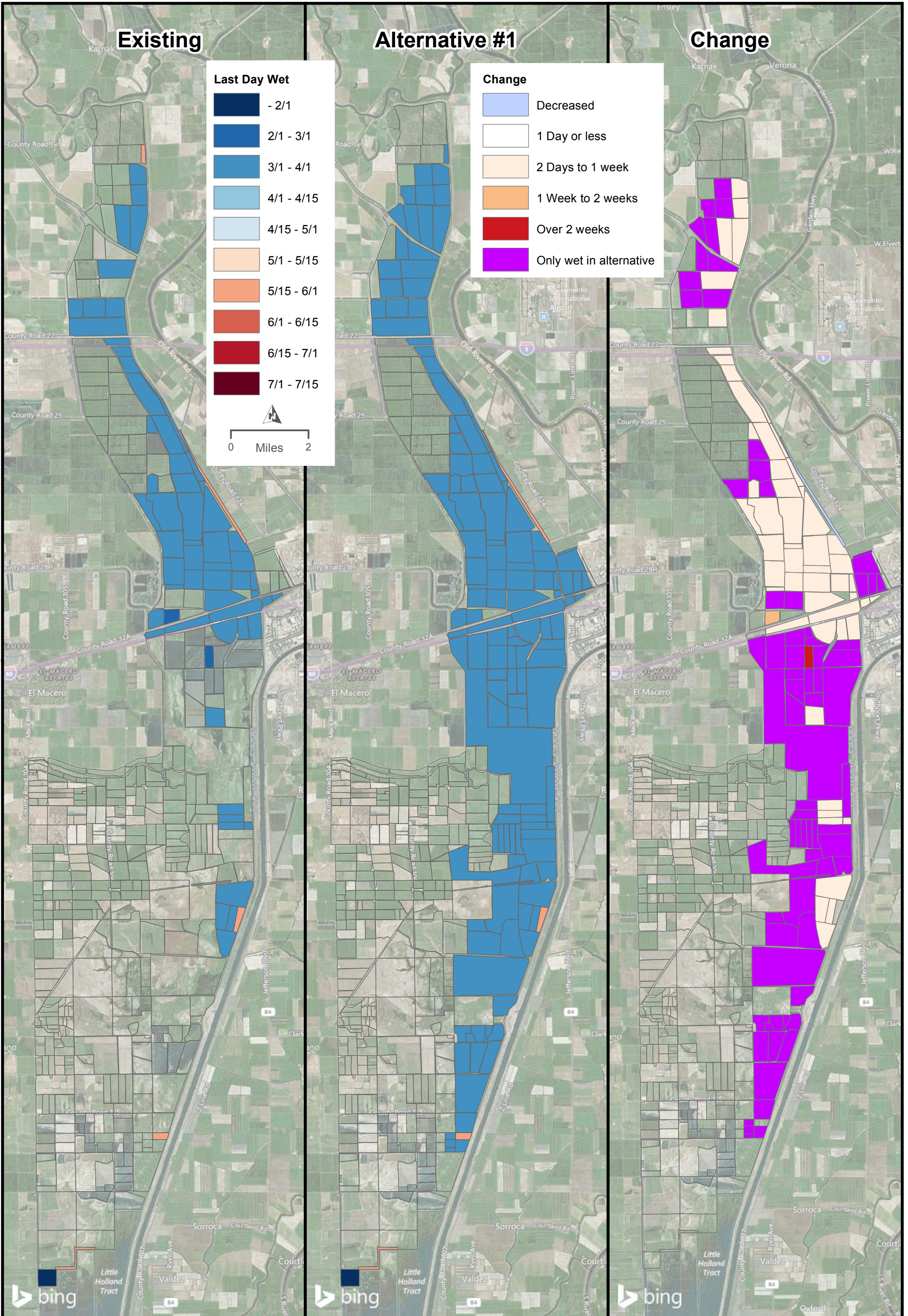

LAST DAY WET (LDW) FOR ALTERNATIVE #1 2009  
EXISTING, ALTERNATIVE, AND COMPARISON VALUES

FIGURE 38

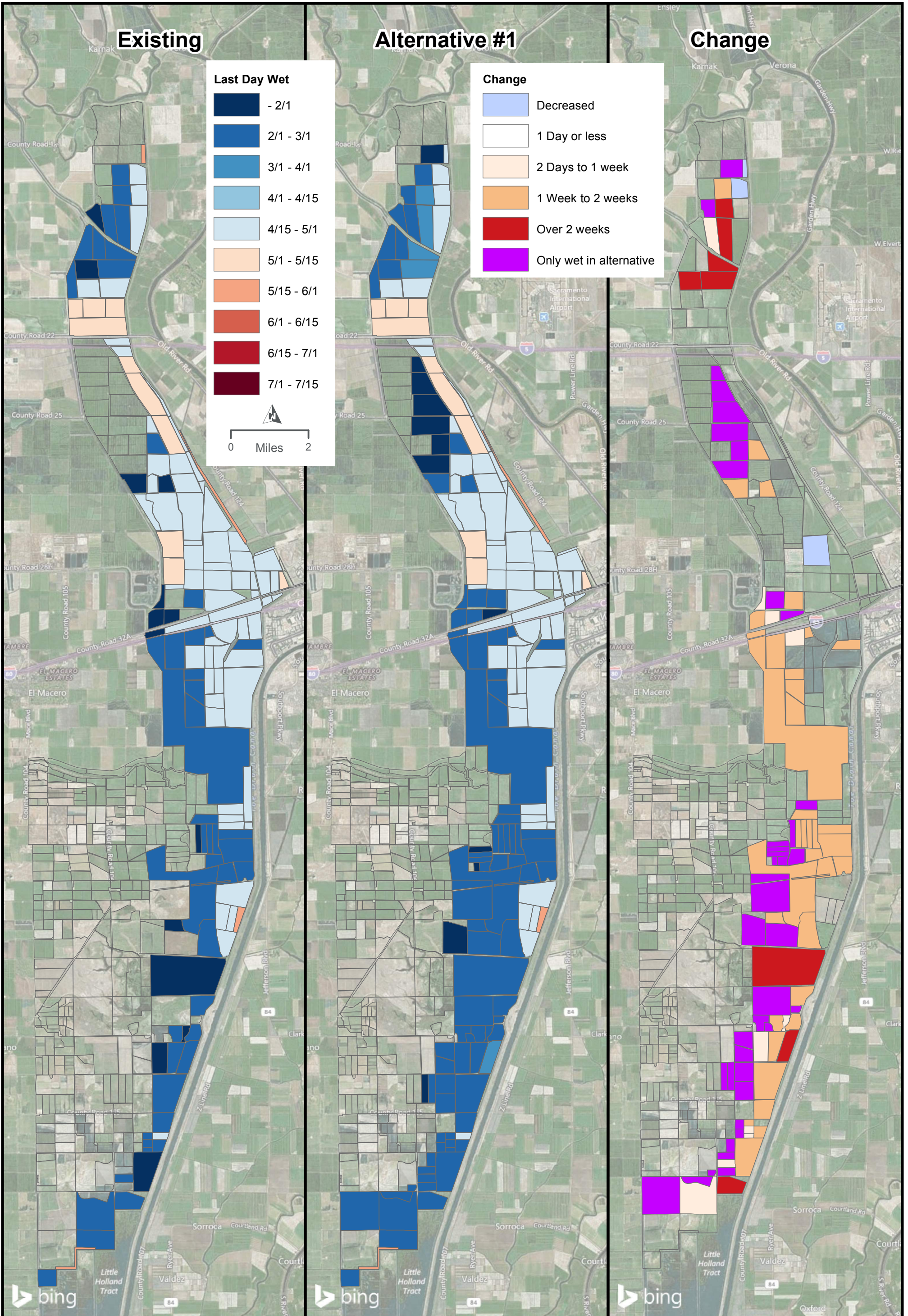

LAST DAY WET (LDW) FOR ALTERNATIVE #1 2010  
EXISTING, ALTERNATIVE, AND COMPARISON VALUES

FIGURE 39

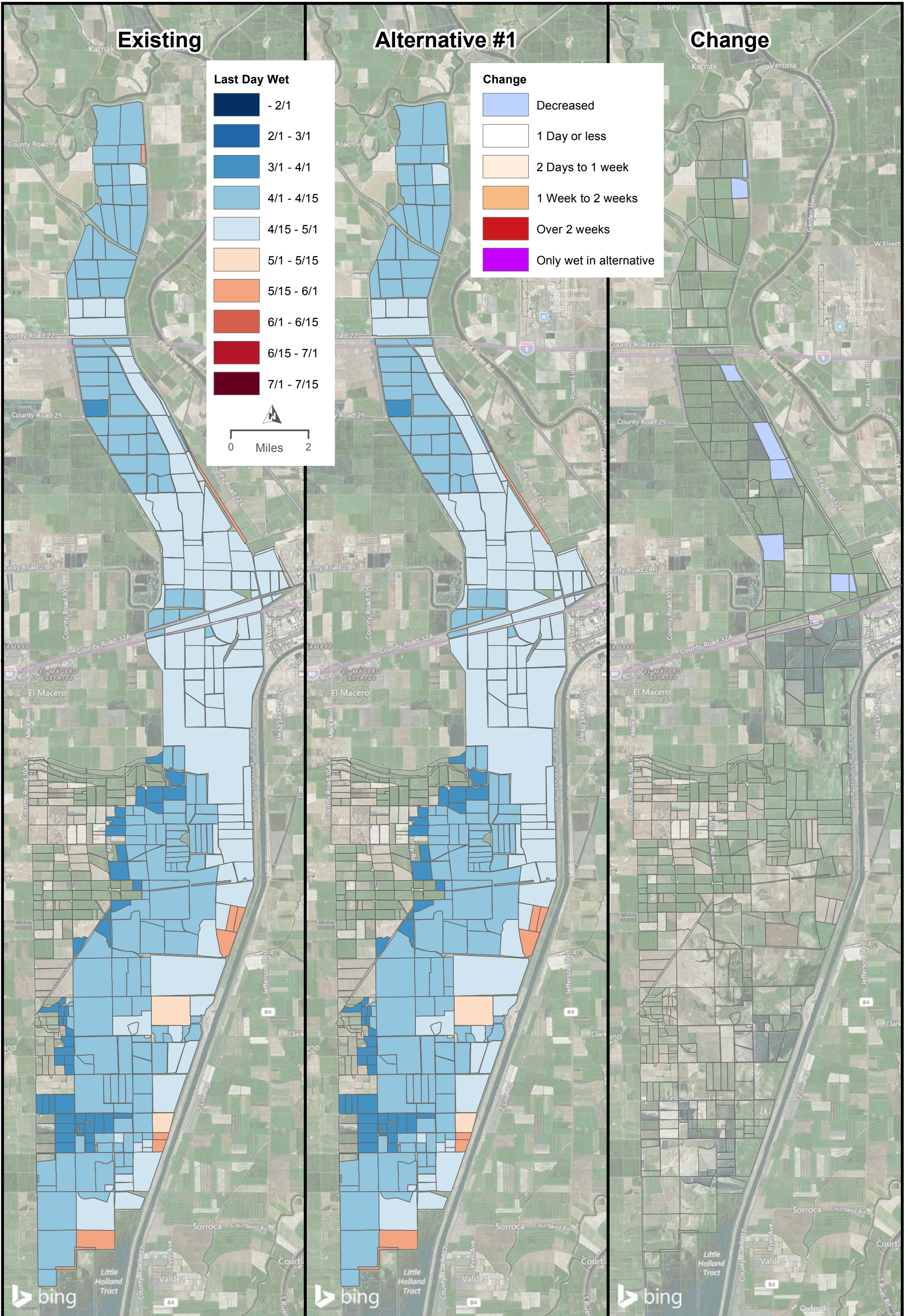

LAST DAY WET (LDW) FOR ALTERNATIVE #1 2011  
EXISTING, ALTERNATIVE, AND COMPARISON VALUES

FIGURE 40

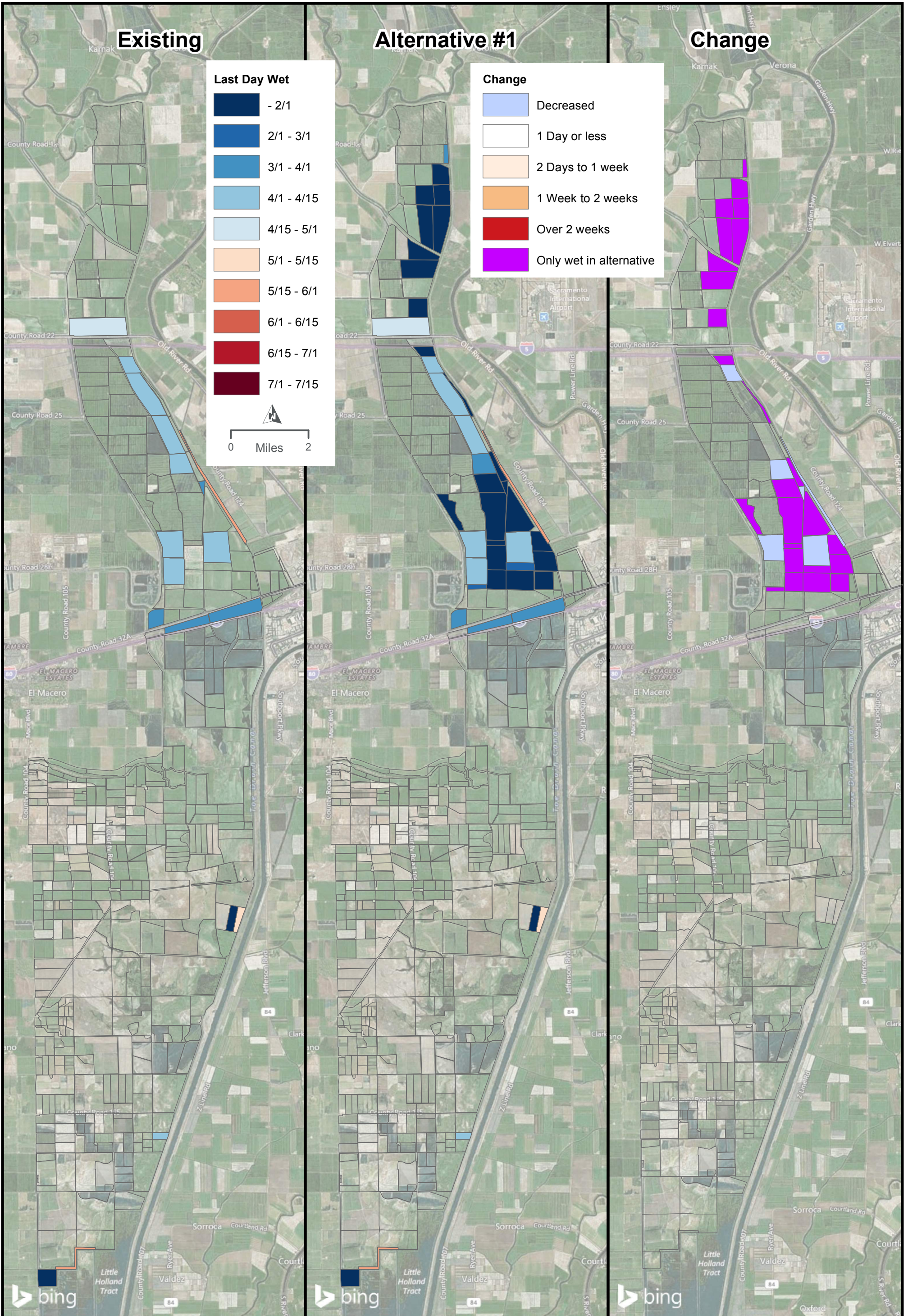

LAST DAY WET (LDW) FOR ALTERNATIVE #1 2012  
EXISTING, ALTERNATIVE, AND COMPARISON VALUES

FIGURE 41



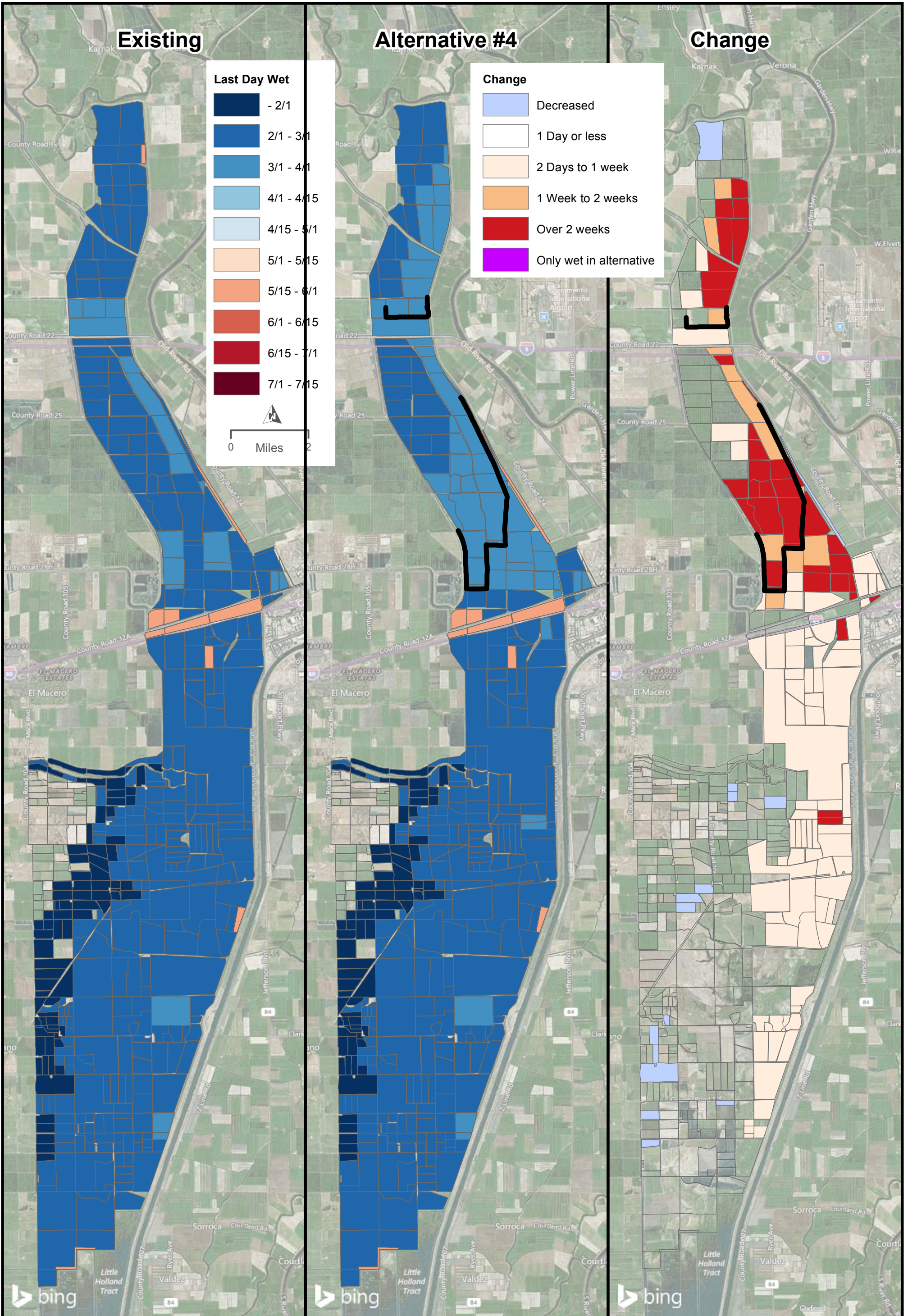

LAST DAY WET (LDW) FOR ALTERNATIVE #4 1997  
EXISTING, ALTERNATIVE, AND COMPARISON VALUES

FIGURE 42

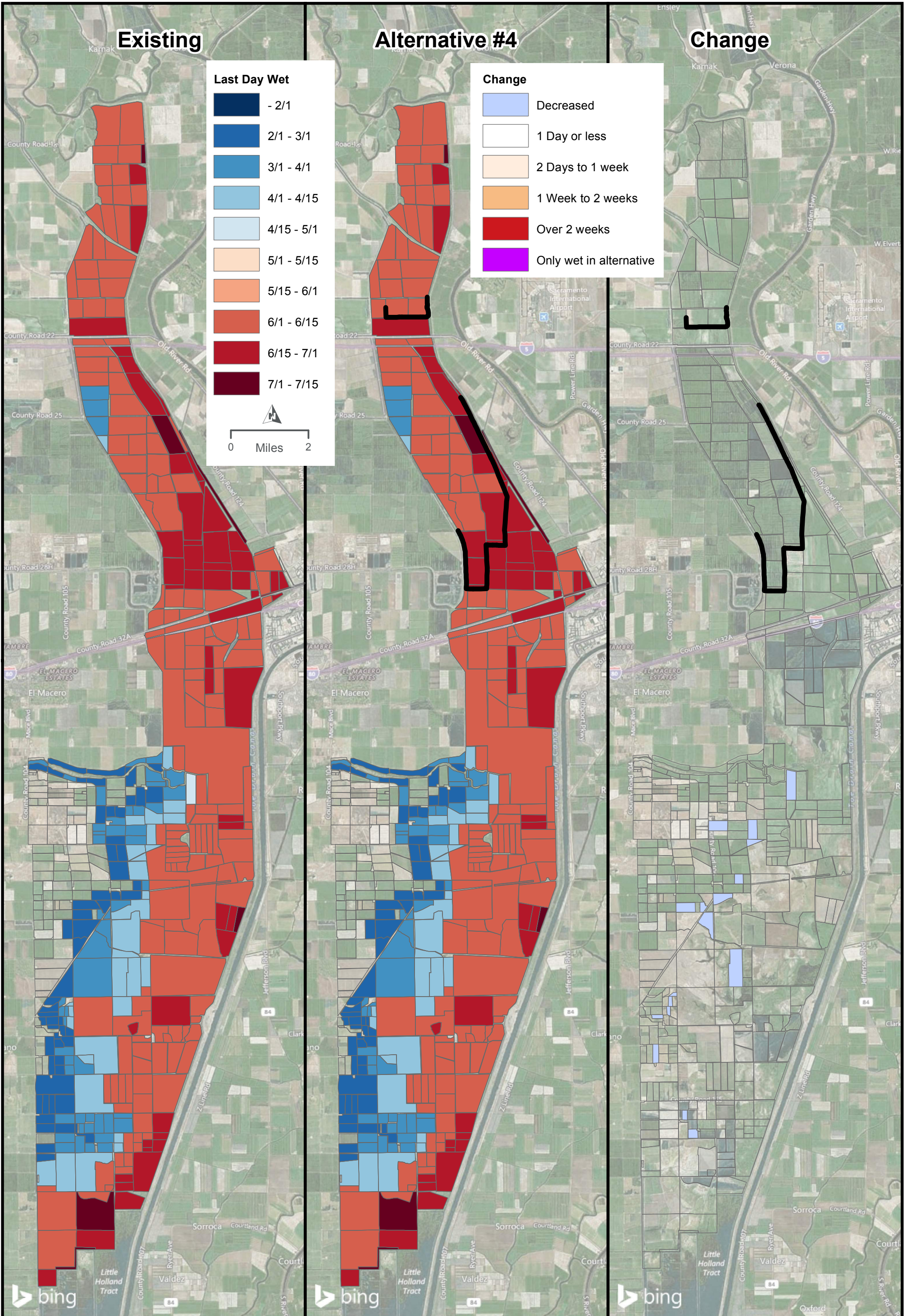

LAST DAY WET (LDW) FOR ALTERNATIVE #4 1998  
EXISTING, ALTERNATIVE, AND COMPARISON VALUES

FIGURE 43

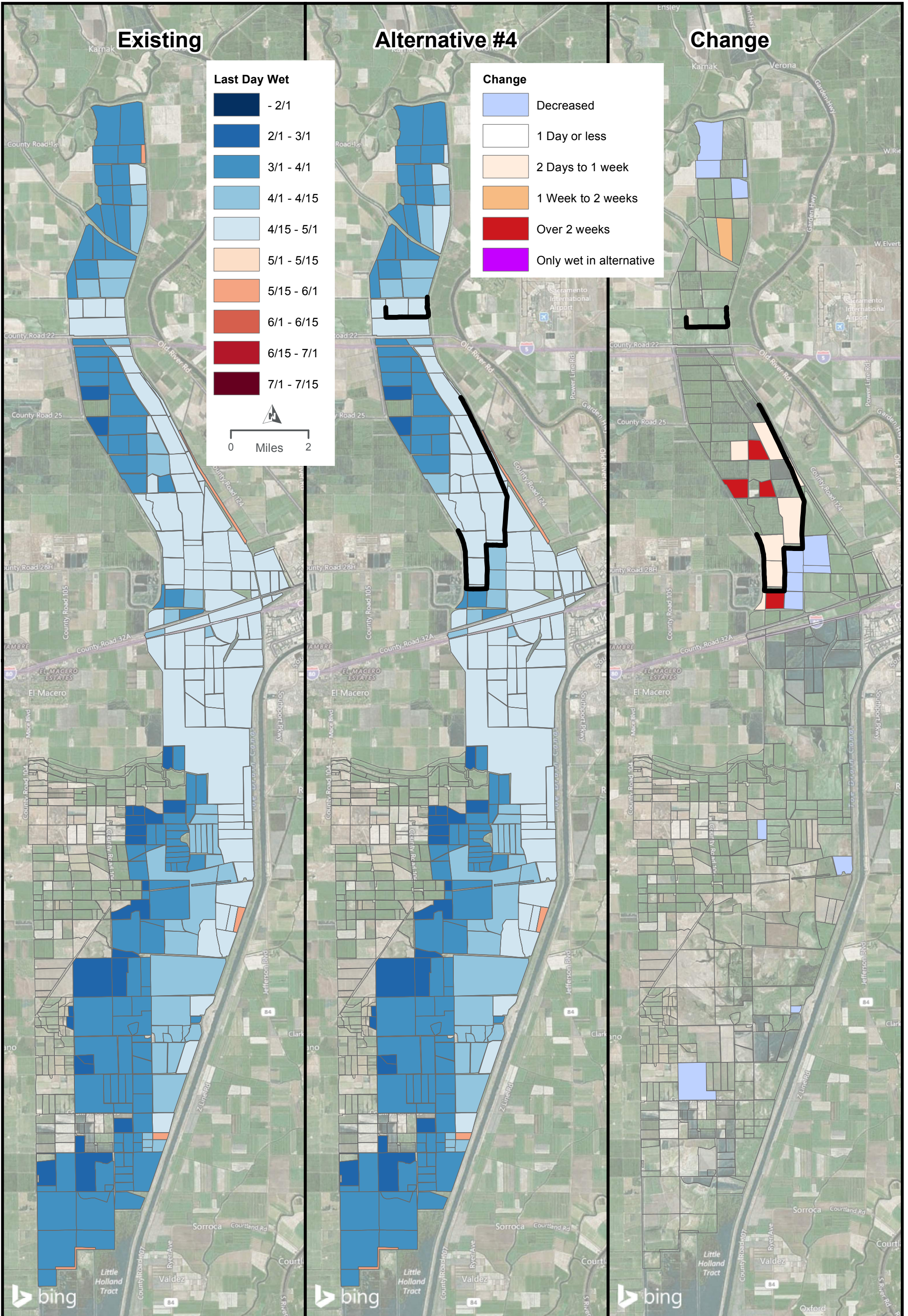

LAST DAY WET (LDW) FOR ALTERNATIVE #4 1999  
EXISTING, ALTERNATIVE, AND COMPARISON VALUES

FIGURE 44

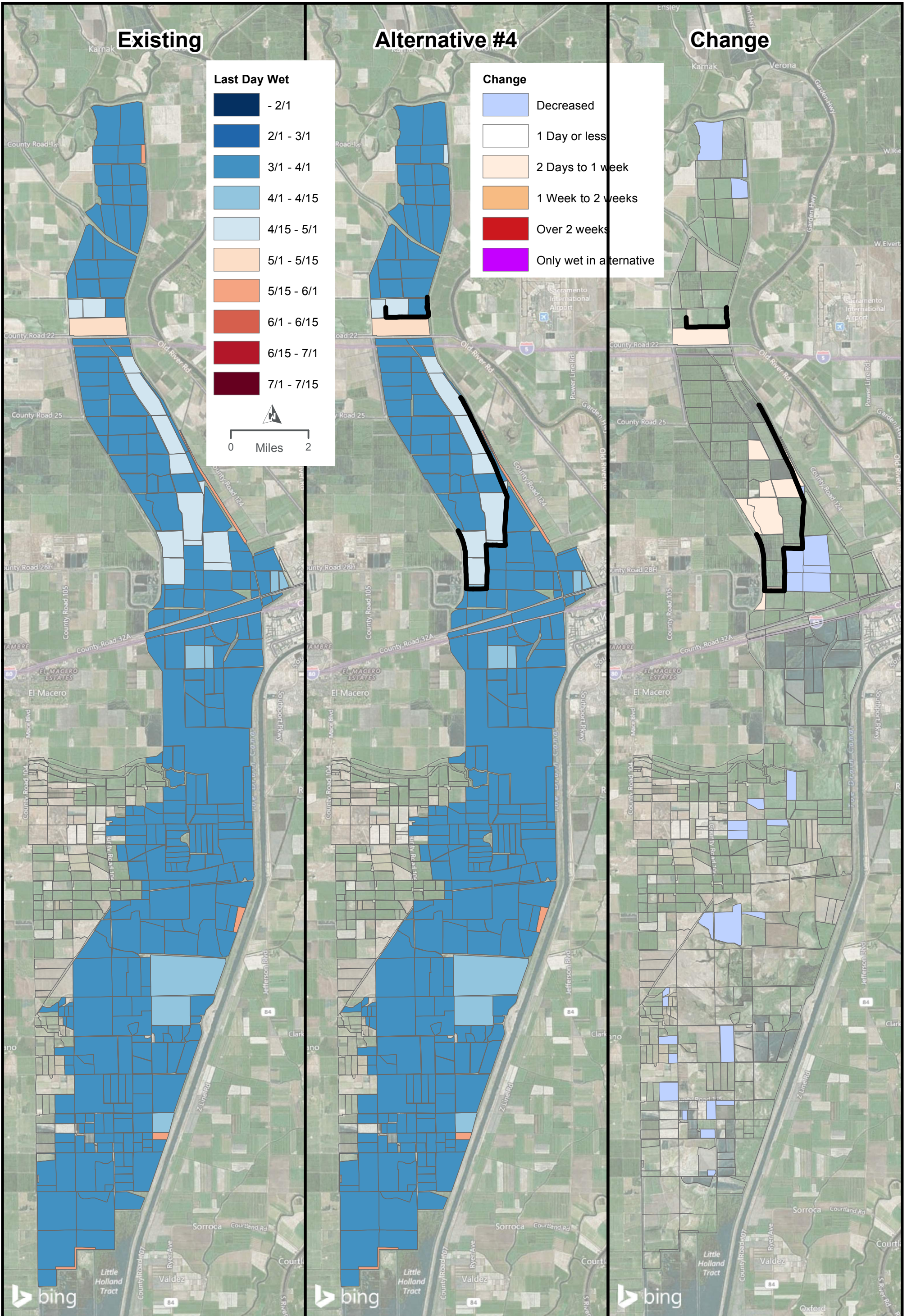

**Existing**

**Alternative #4**

**Change**

**Last Day Wet**

|                 |            |
|-----------------|------------|
| Dark Blue       | - 2/1      |
| Blue            | 2/1 - 3/1  |
| Light Blue      | 3/1 - 4/1  |
| Very Light Blue | 4/1 - 4/15 |
| Lightest Blue   | 4/15 - 5/1 |
| Light Orange    | 5/1 - 5/15 |
| Orange          | 5/15 - 6/1 |
| Red-Orange      | 6/1 - 6/15 |
| Red             | 6/15 - 7/1 |
| Dark Red        | 7/1 - 7/15 |

0 Miles 2

**Change**

|              |                         |
|--------------|-------------------------|
| Light Blue   | Decreased               |
| White        | 1 Day or less           |
| Light Orange | 2 Days to 1 week        |
| Orange       | 1 Week to 2 weeks       |
| Red          | Over 2 weeks            |
| Purple       | Only wet in alternative |

**LAST DAY WET (LDW) FOR ALTERNATIVE #4 2000**  
**EXISTING, ALTERNATIVE, AND COMPARISON VALUES**  
**FIGURE 45**  
 YOLO BYPASS SALMONID HABITAT RESTORATION AND FISH PASSAGE

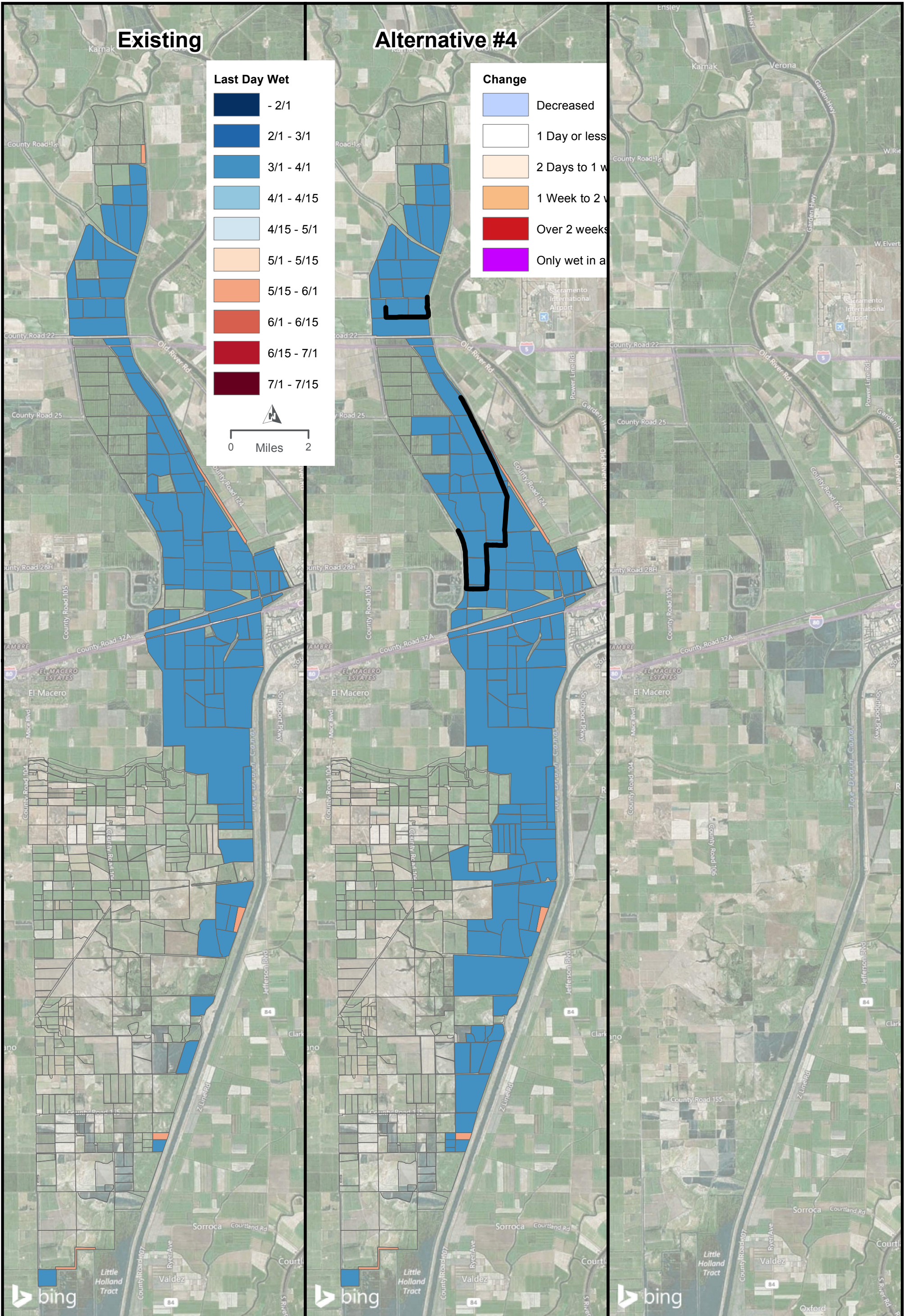

LAST DAY WET (LDW) FOR ALTERNATIVE #4 2001  
 EXISTING, ALTERNATIVE, AND COMPARISON VALUES

FIGURE 46



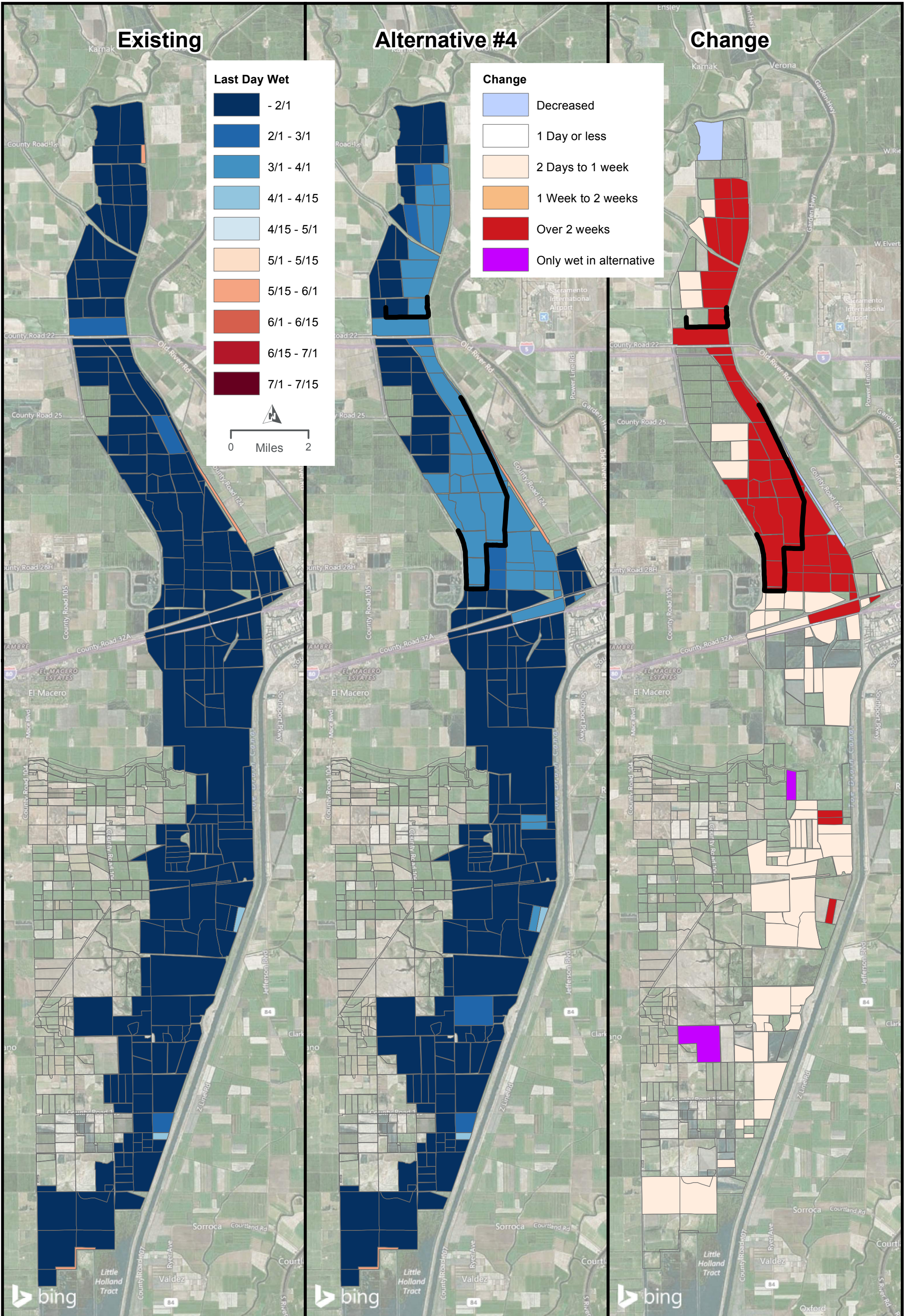

LAST DAY WET (LDW) FOR ALTERNATIVE #4 2002  
 EXISTING, ALTERNATIVE, AND COMPARISON VALUES  
 FIGURE 47

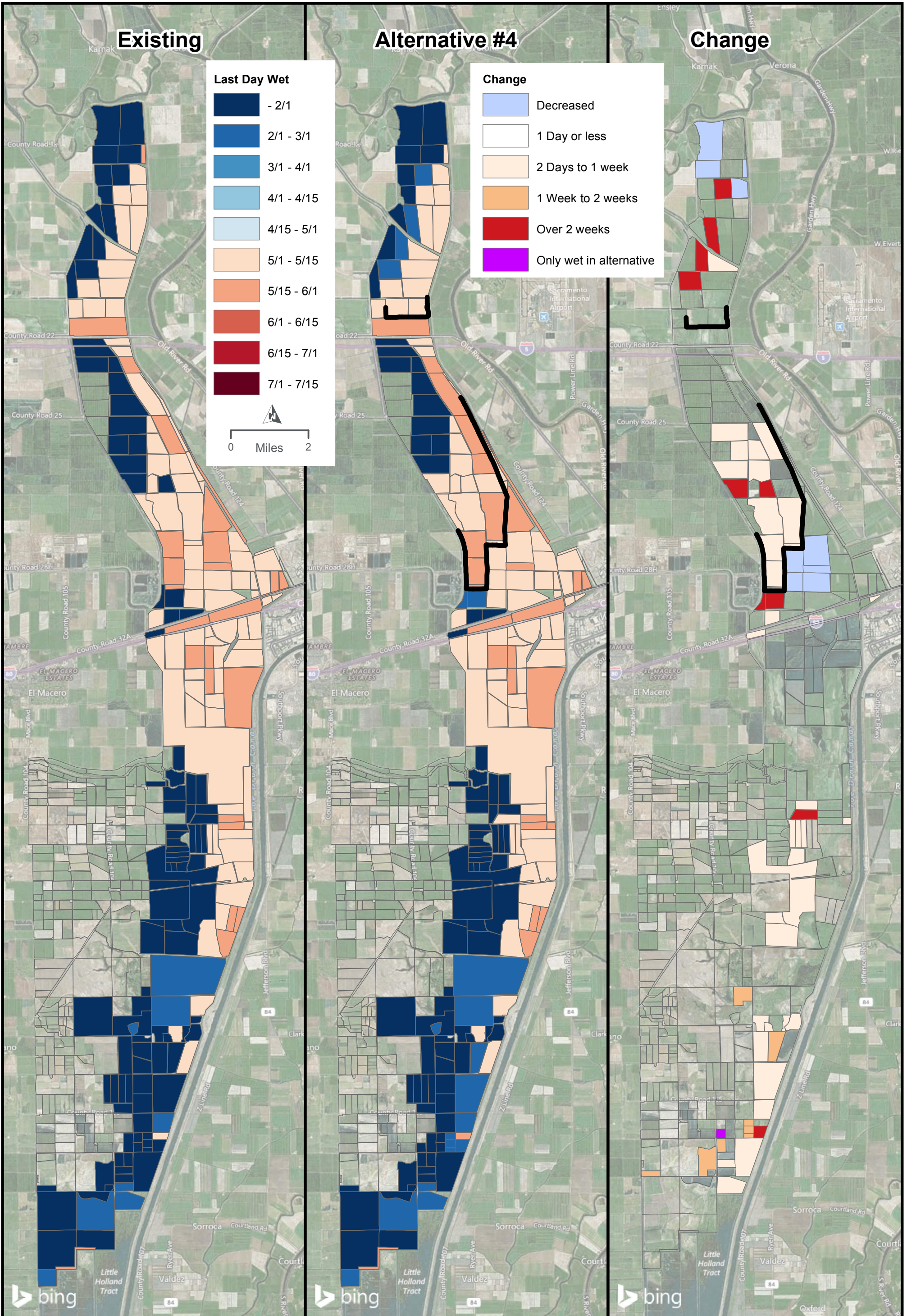

LAST DAY WET (LDW) FOR ALTERNATIVE #4 2003  
EXISTING, ALTERNATIVE, AND COMPARISON VALUES

FIGURE 48

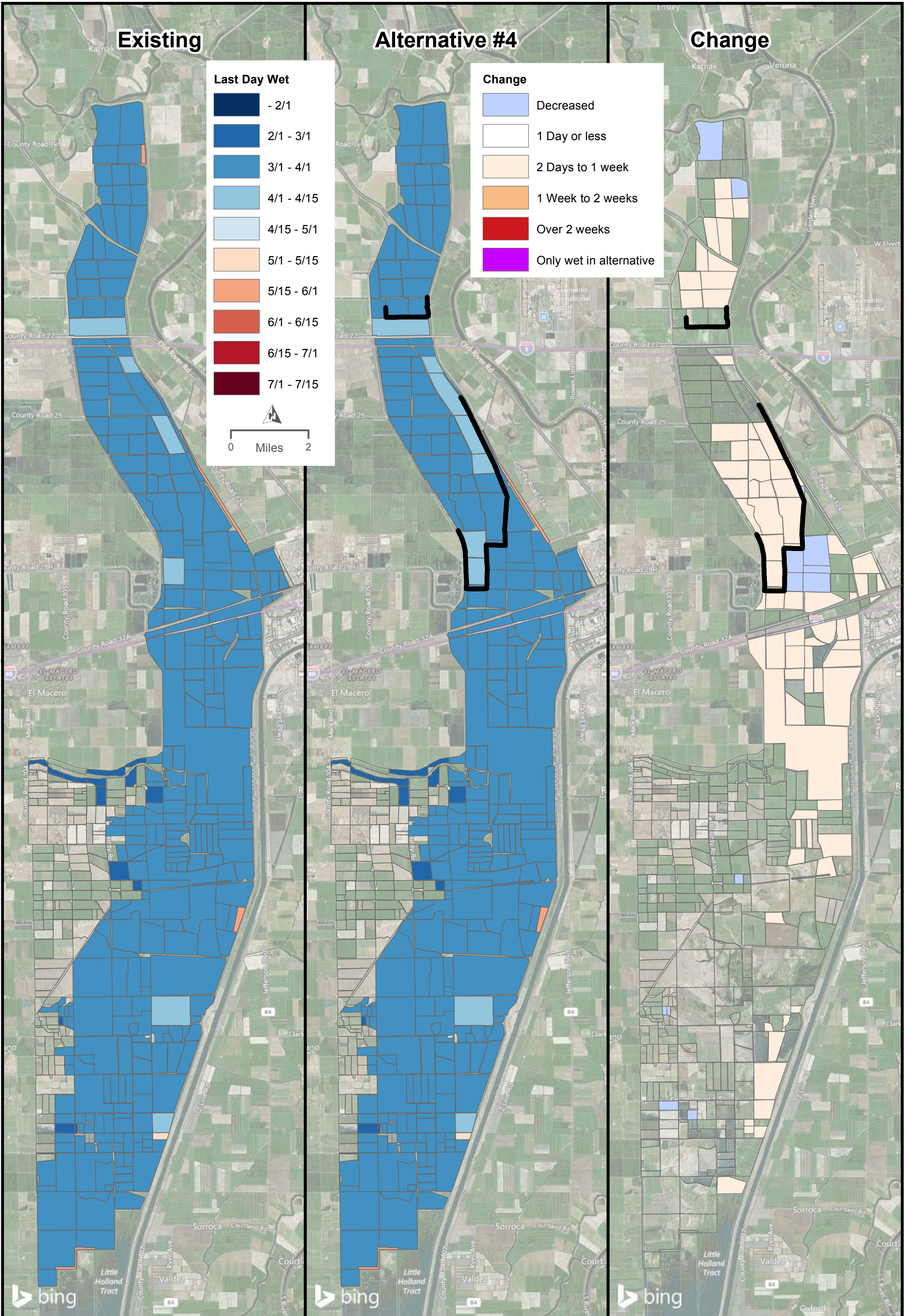

**Last Day Wet**

|                 |            |
|-----------------|------------|
| Dark Blue       | - 2/1      |
| Blue            | 2/1 - 3/1  |
| Light Blue      | 3/1 - 4/1  |
| Very Light Blue | 4/1 - 4/15 |
| Lightest Blue   | 4/15 - 5/1 |
| Light Orange    | 5/1 - 5/15 |
| Orange          | 5/15 - 6/1 |
| Red-Orange      | 6/1 - 6/15 |
| Red             | 6/15 - 7/1 |
| Dark Red        | 7/1 - 7/15 |

0 Miles 2

**Change**

|              |                         |
|--------------|-------------------------|
| Light Blue   | Decreased               |
| White        | 1 Day or less           |
| Light Orange | 2 Days to 1 week        |
| Orange       | 1 Week to 2 weeks       |
| Red          | Over 2 weeks            |
| Purple       | Only wet in alternative |

LAST DAY WET (LDW) FOR ALTERNATIVE #4 2004  
 EXISTING, ALTERNATIVE, AND COMPARISON VALUES  
 FIGURE 49





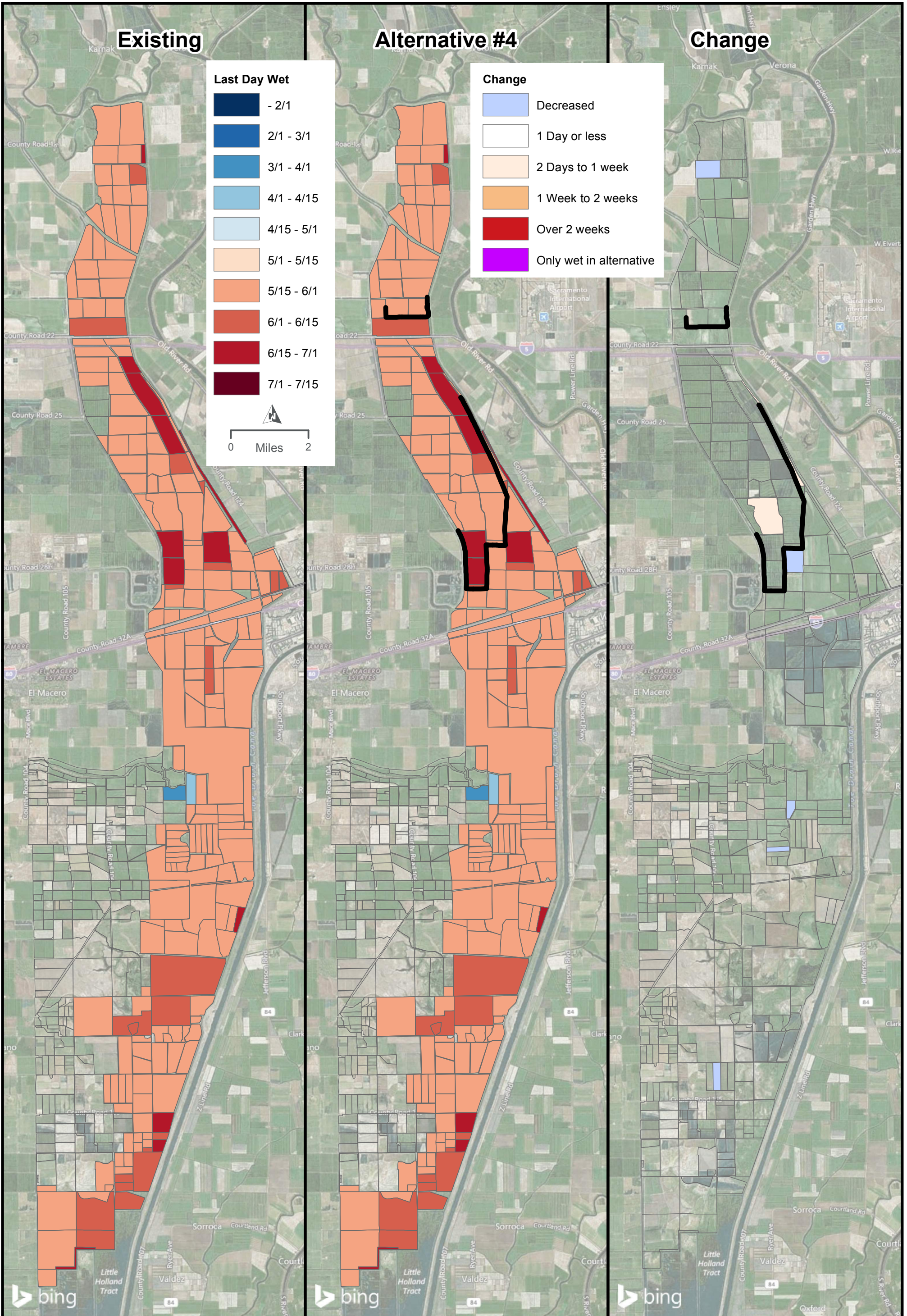

LAST DAY WET (LDW) FOR ALTERNATIVE #4 2005  
EXISTING, ALTERNATIVE, AND COMPARISON VALUES

FIGURE 50

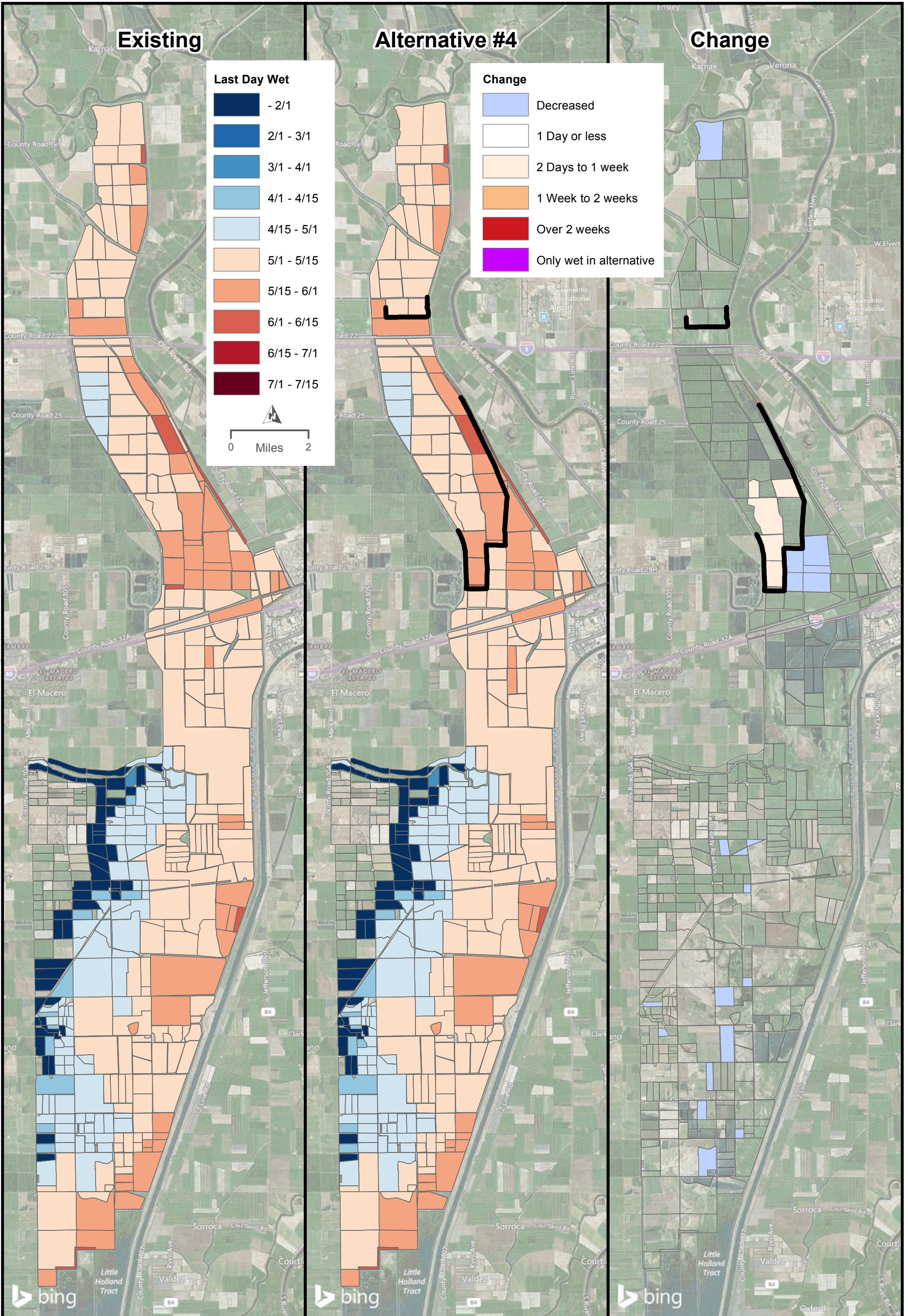

LAST DAY WET (LDW) FOR ALTERNATIVE #4 2006  
EXISTING, ALTERNATIVE, AND COMPARISON VALUES

FIGURE 51

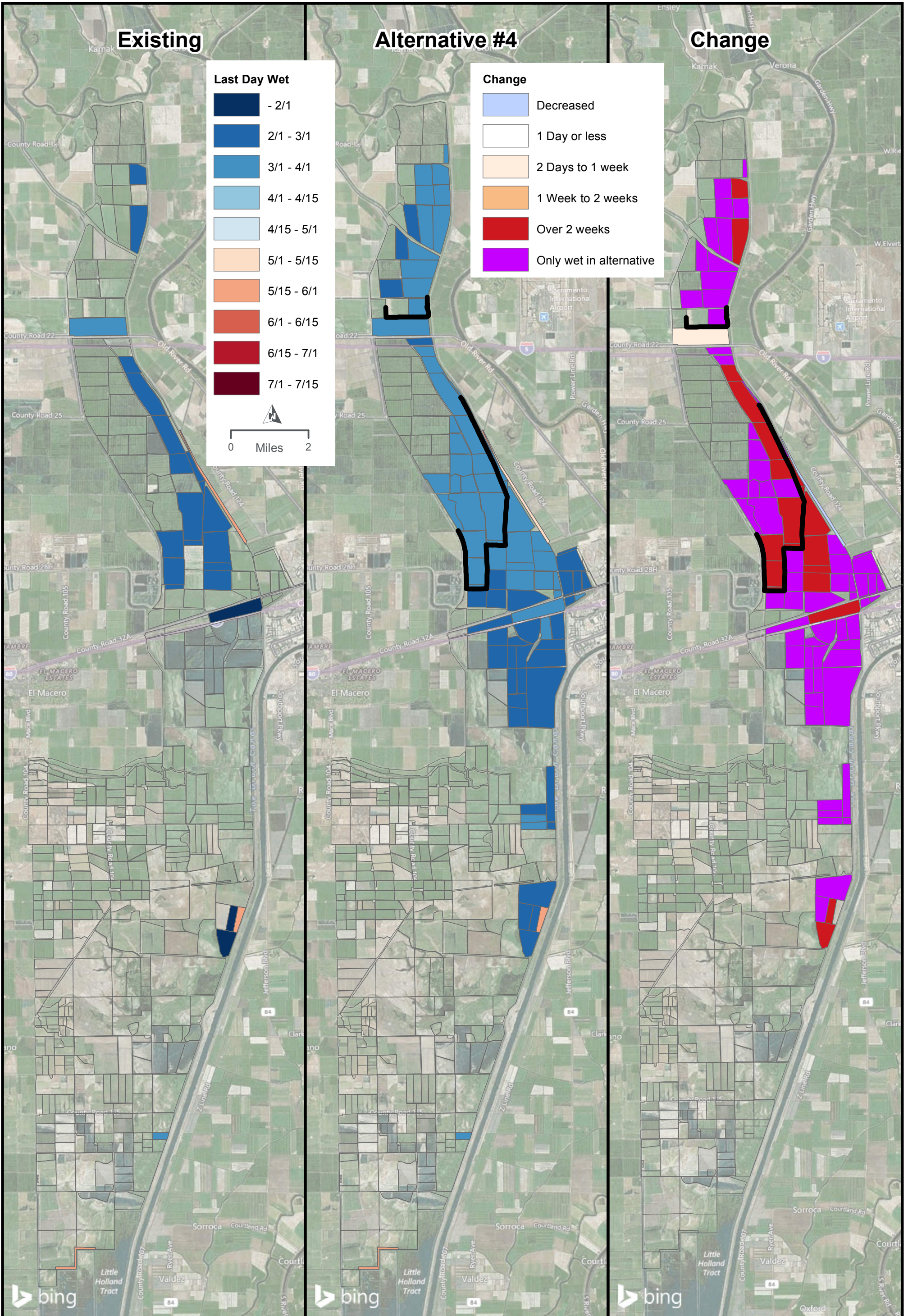

LAST DAY WET (LDW) FOR ALTERNATIVE #4 2007  
EXISTING, ALTERNATIVE, AND COMPARISON VALUES

FIGURE 52

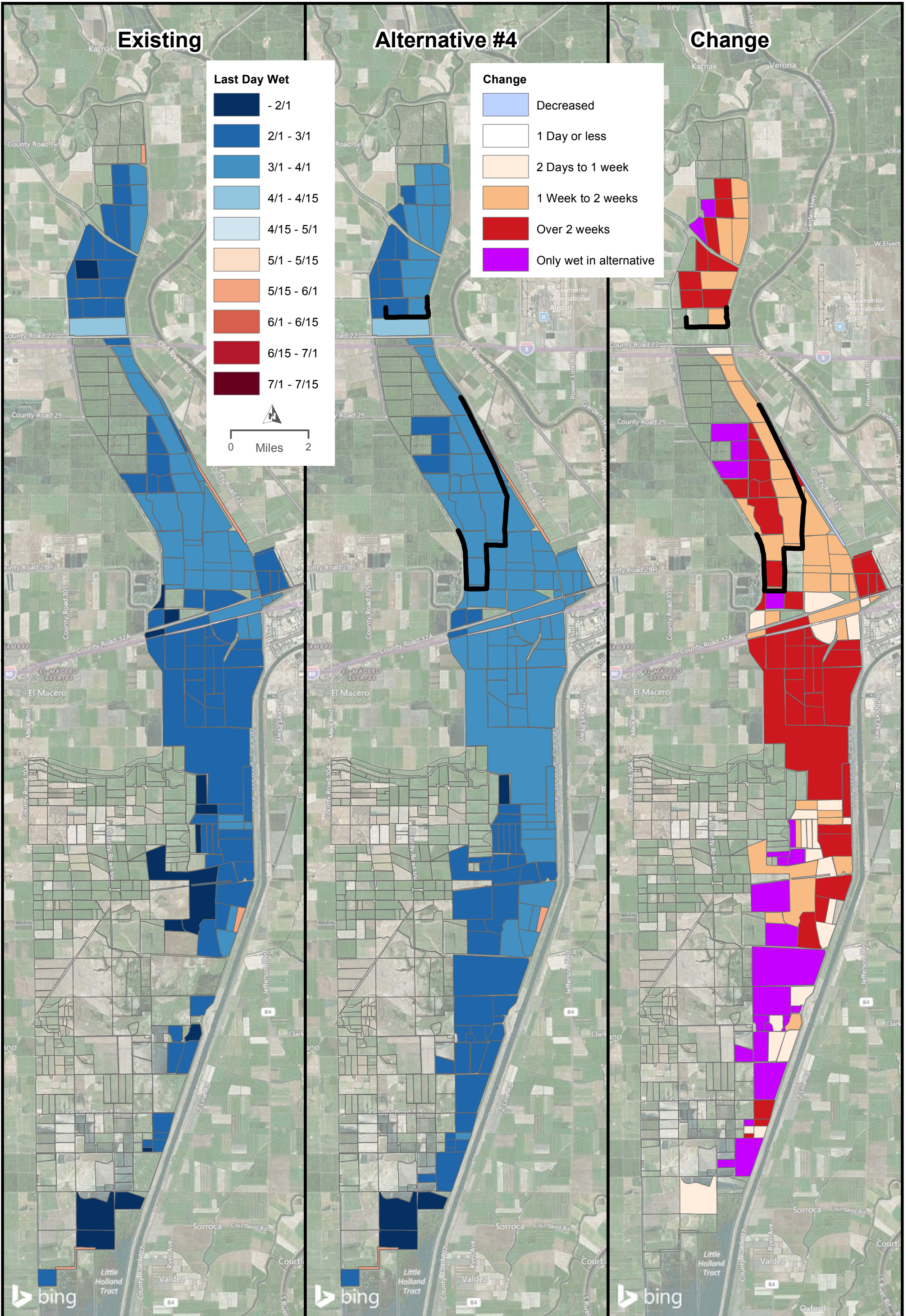

LAST DAY WET (LDW) FOR ALTERNATIVE #4 2008  
EXISTING, ALTERNATIVE, AND COMPARISON VALUES

FIGURE 53

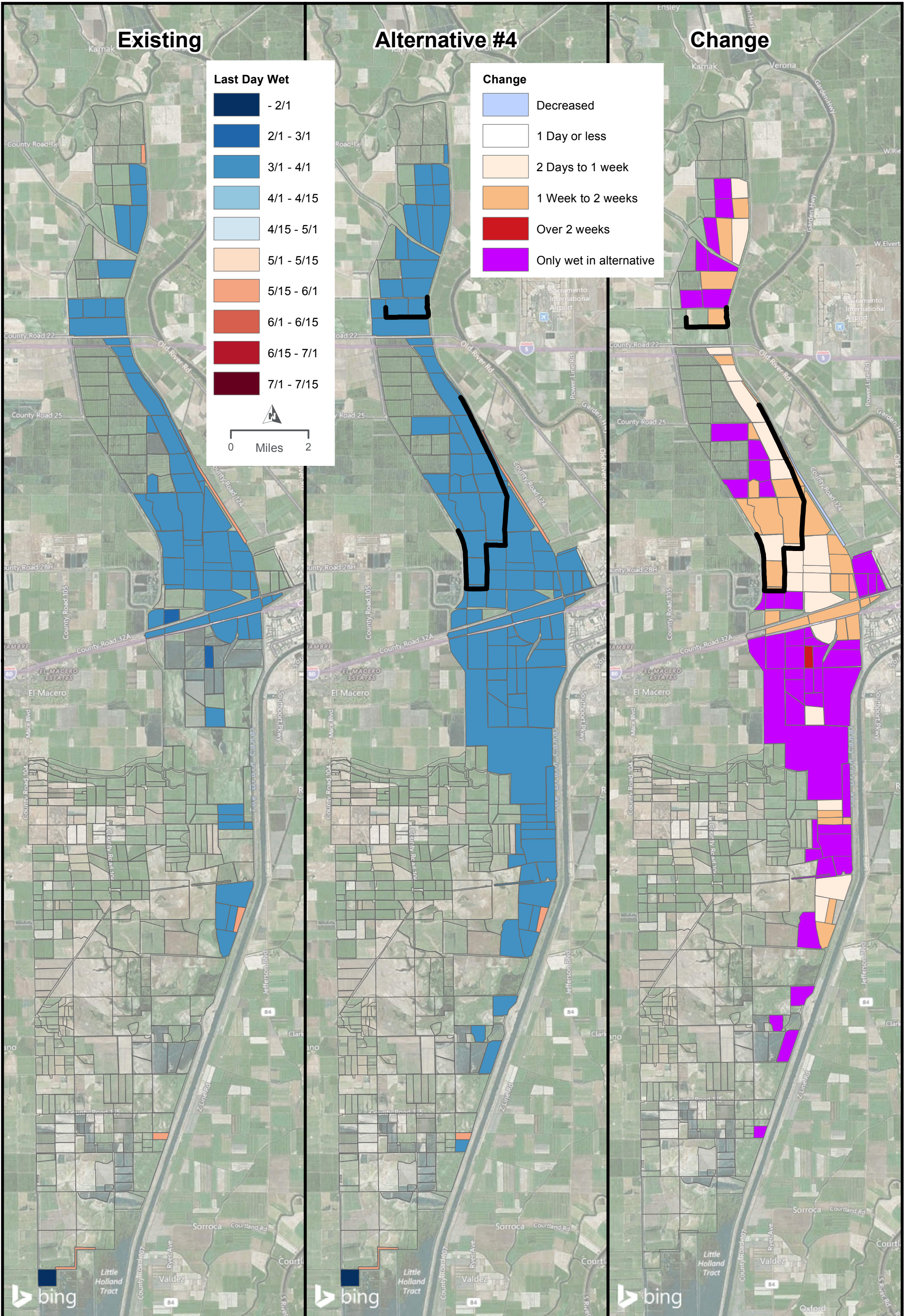

LAST DAY WET (LDW) FOR ALTERNATIVE #4 2009  
EXISTING, ALTERNATIVE, AND COMPARISON VALUES

FIGURE 54

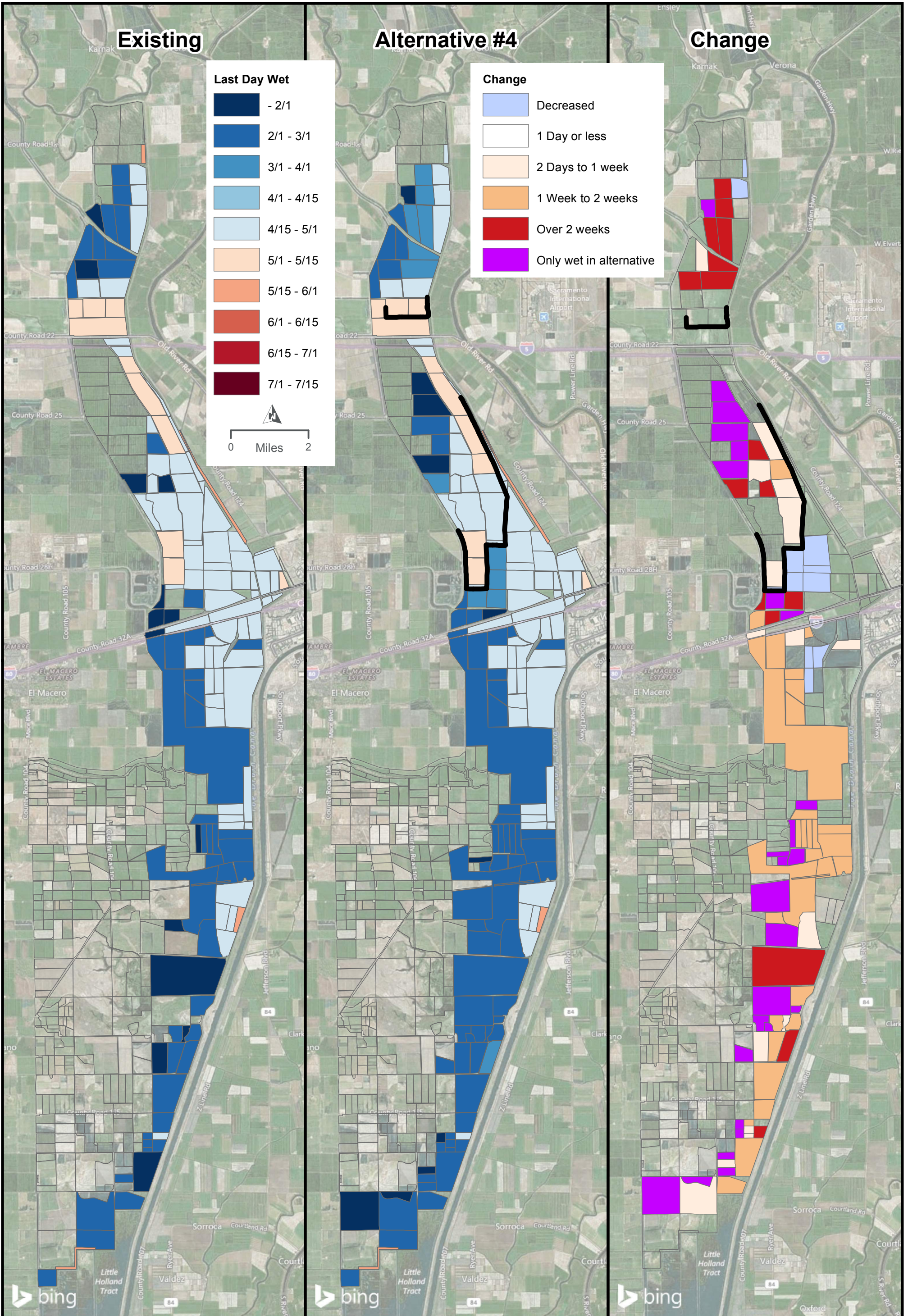

LAST DAY WET (LDW) FOR ALTERNATIVE #4 2010  
EXISTING, ALTERNATIVE, AND COMPARISON VALUES

FIGURE 55

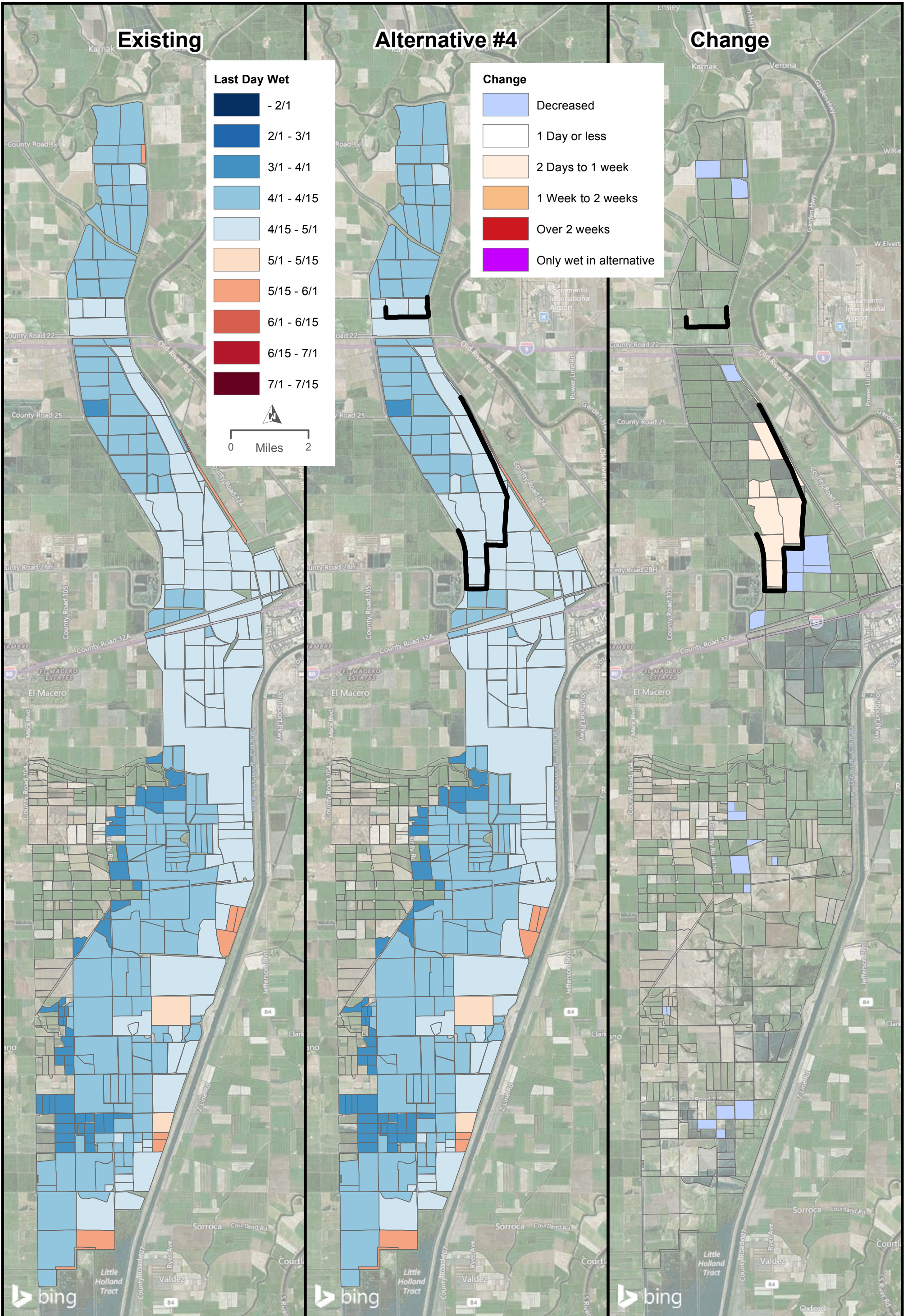

LAST DAY WET (LDW) FOR ALTERNATIVE #4 2011  
EXISTING, ALTERNATIVE, AND COMPARISON VALUES

FIGURE 56

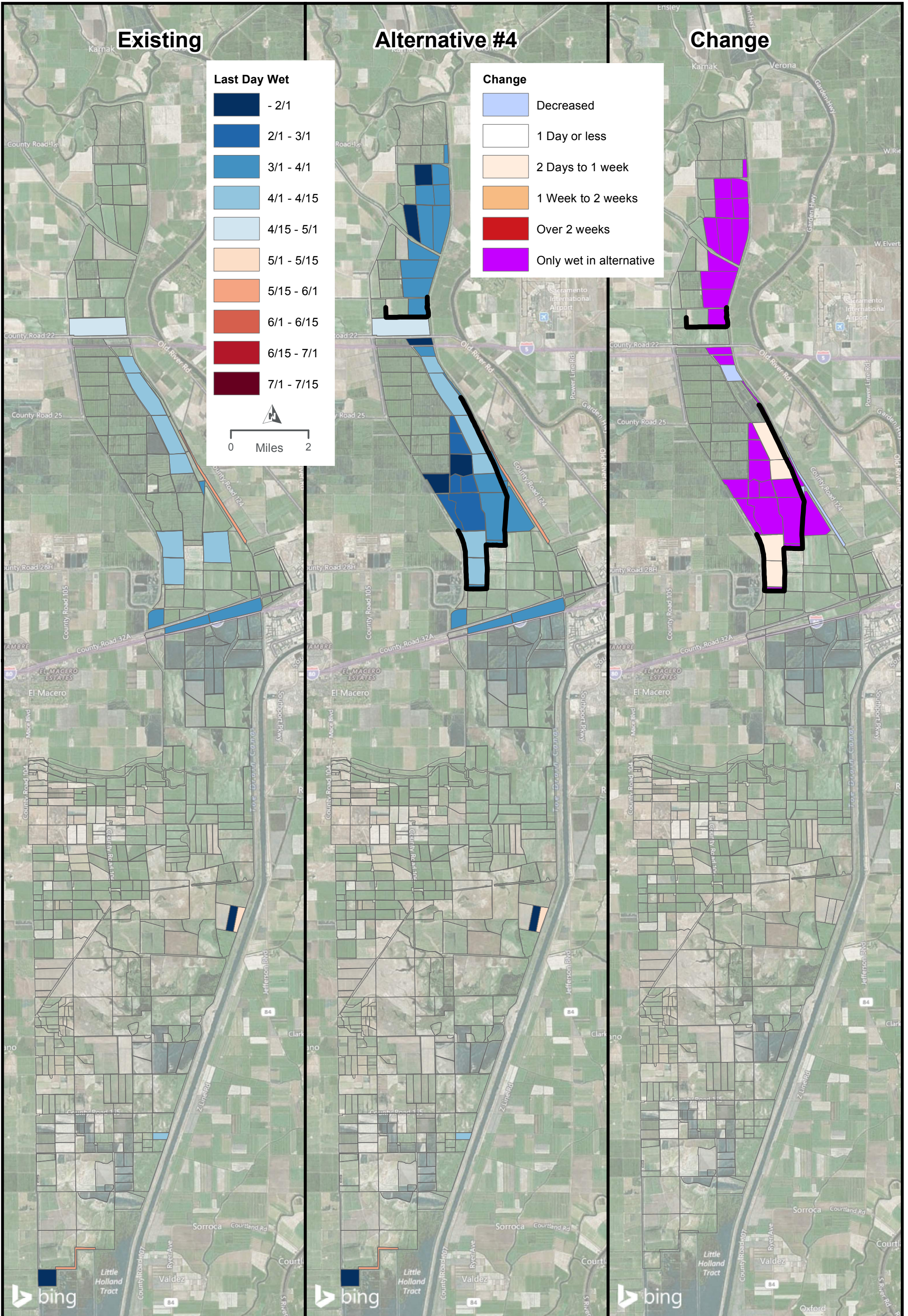

LAST DAY WET (LDW) FOR ALTERNATIVE #4 2012  
 EXISTING, ALTERNATIVE, AND COMPARISON VALUES  
 FIGURE 57



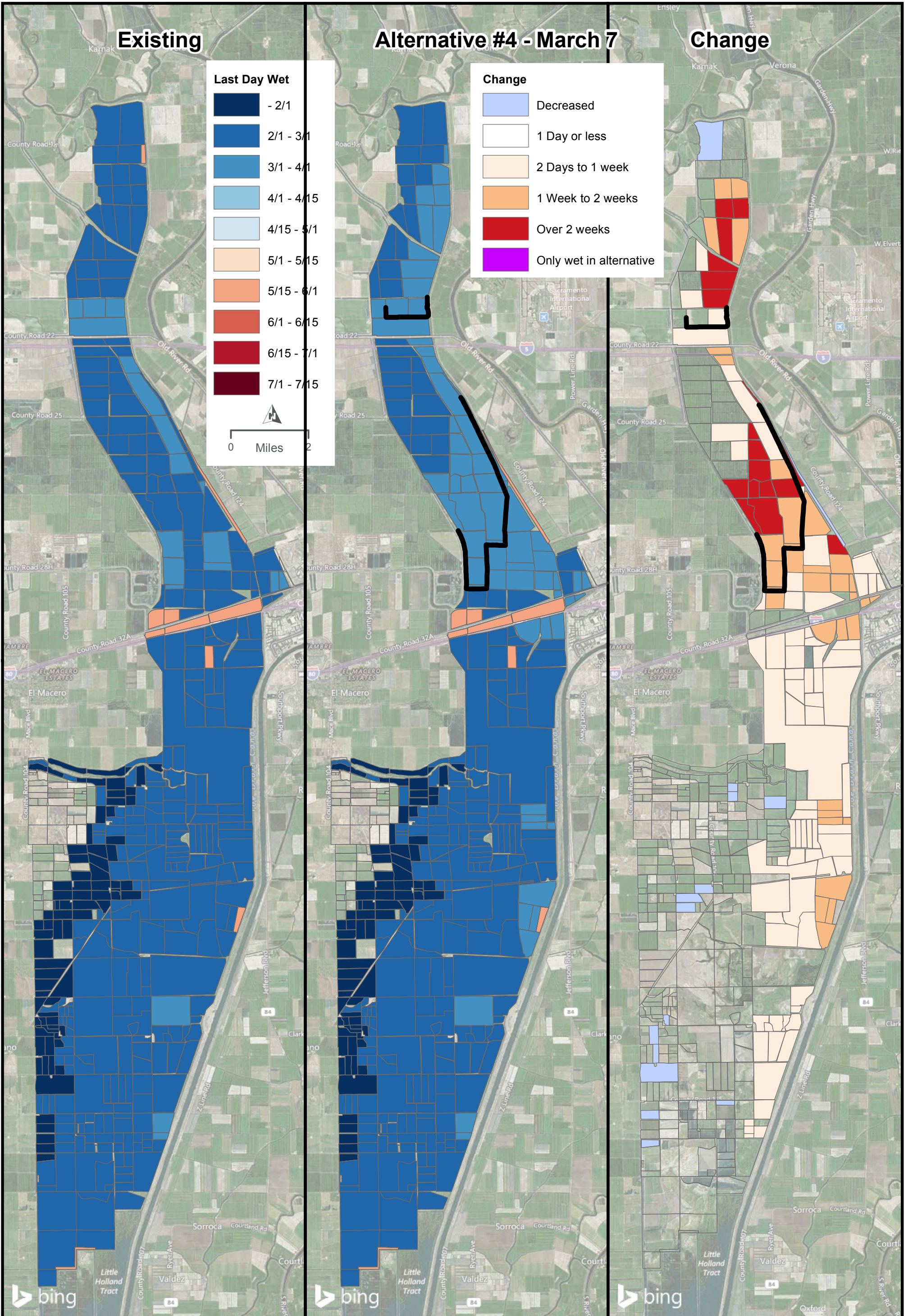

LAST DAY WET (LDW) FOR ALTERNATIVE #4 MARCH 7TH CLOSURE 1997

EXISTING, ALTERNATIVE, AND COMPARISON VALUES

FIGURE 58

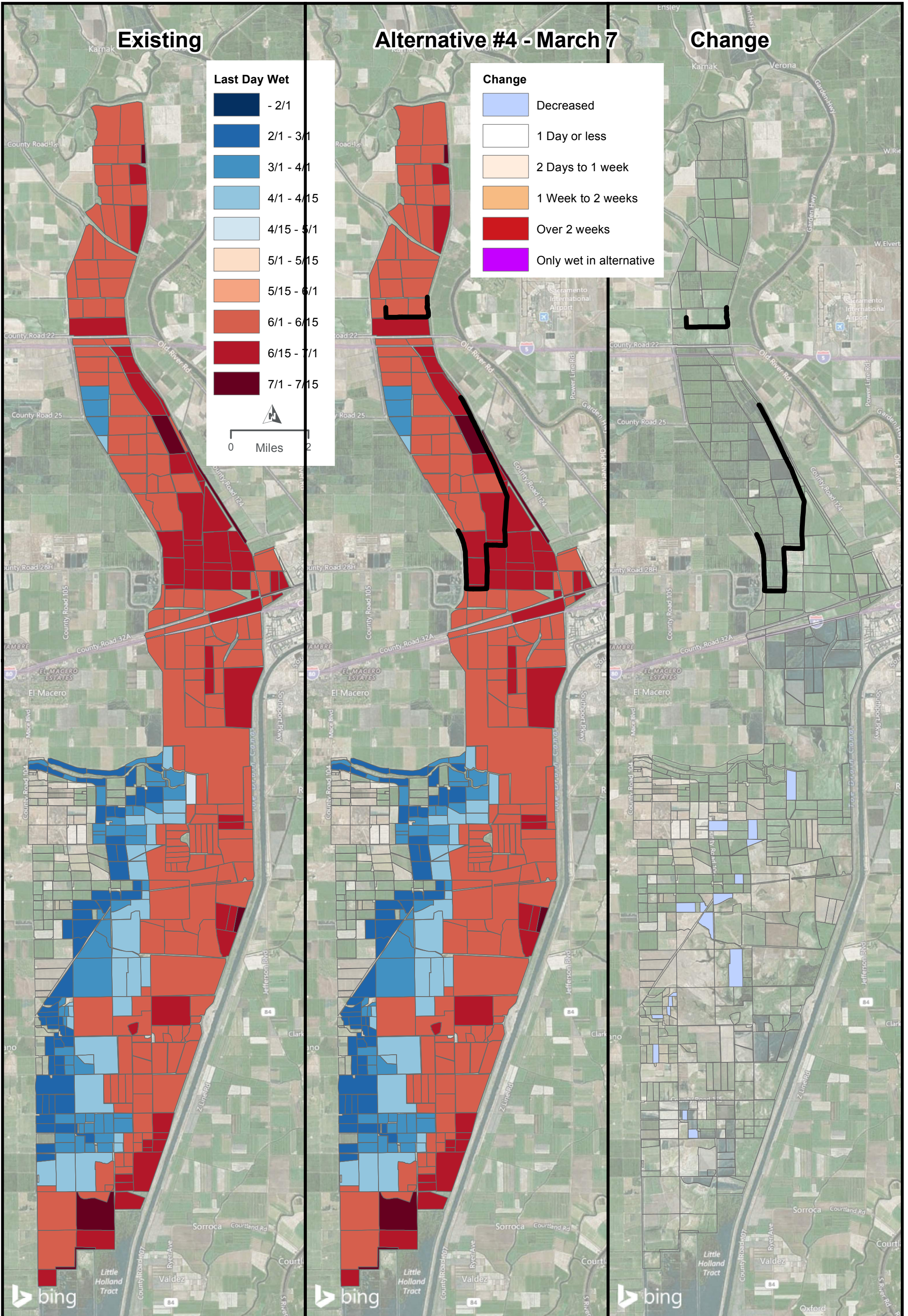

LAST DAY WET (LDW) FOR ALTERNATIVE #4 MARCH 7TH CLOSURE 1998  
EXISTING, ALTERNATIVE, AND COMPARISON VALUES

FIGURE 59

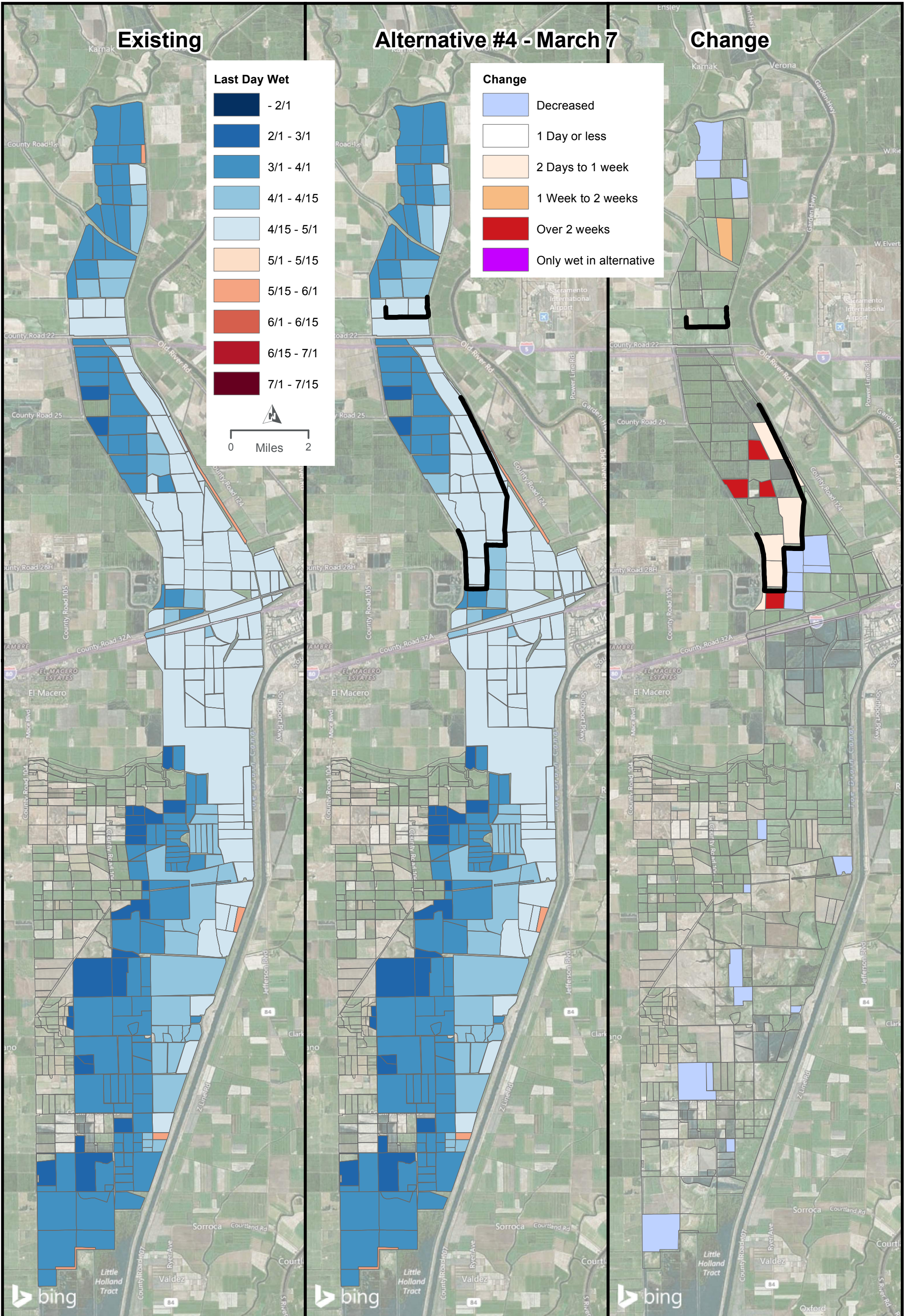

LAST DAY WET (LDW) FOR ALTERNATIVE #4 MARCH 7TH CLOSURE 1999  
 EXISTING, ALTERNATIVE, AND COMPARISON VALUES

FIGURE 60

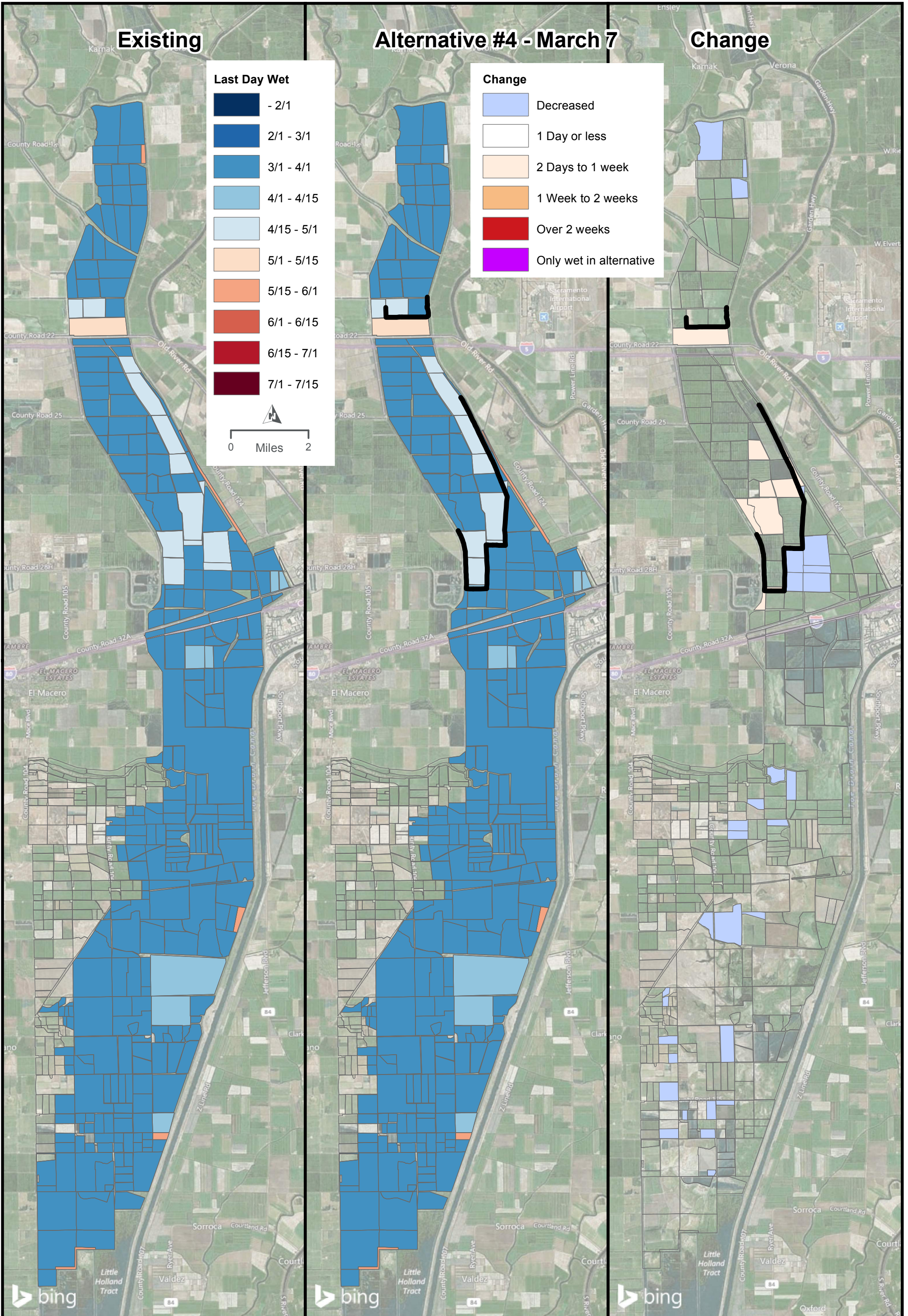

LAST DAY WET (LDW) FOR ALTERNATIVE #4 MARCH 7TH CLOSURE 2000  
EXISTING, ALTERNATIVE, AND COMPARISON VALUES

FIGURE 61

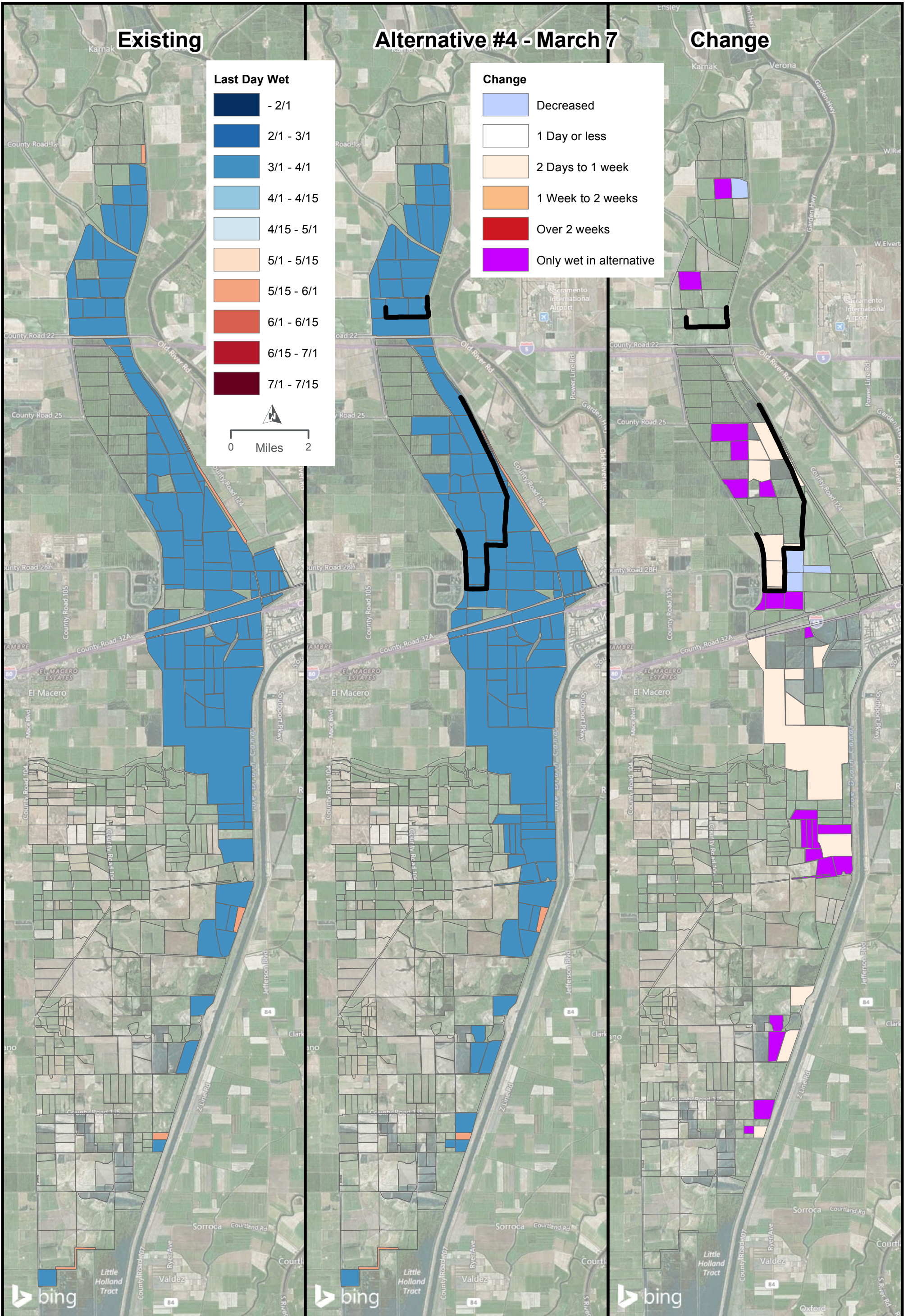

LAST DAY WET (LDW) FOR ALTERNATIVE #4 MARCH 7TH CLOSURE 2001

EXISTING, ALTERNATIVE, AND COMPARISON VALUES

FIGURE 62

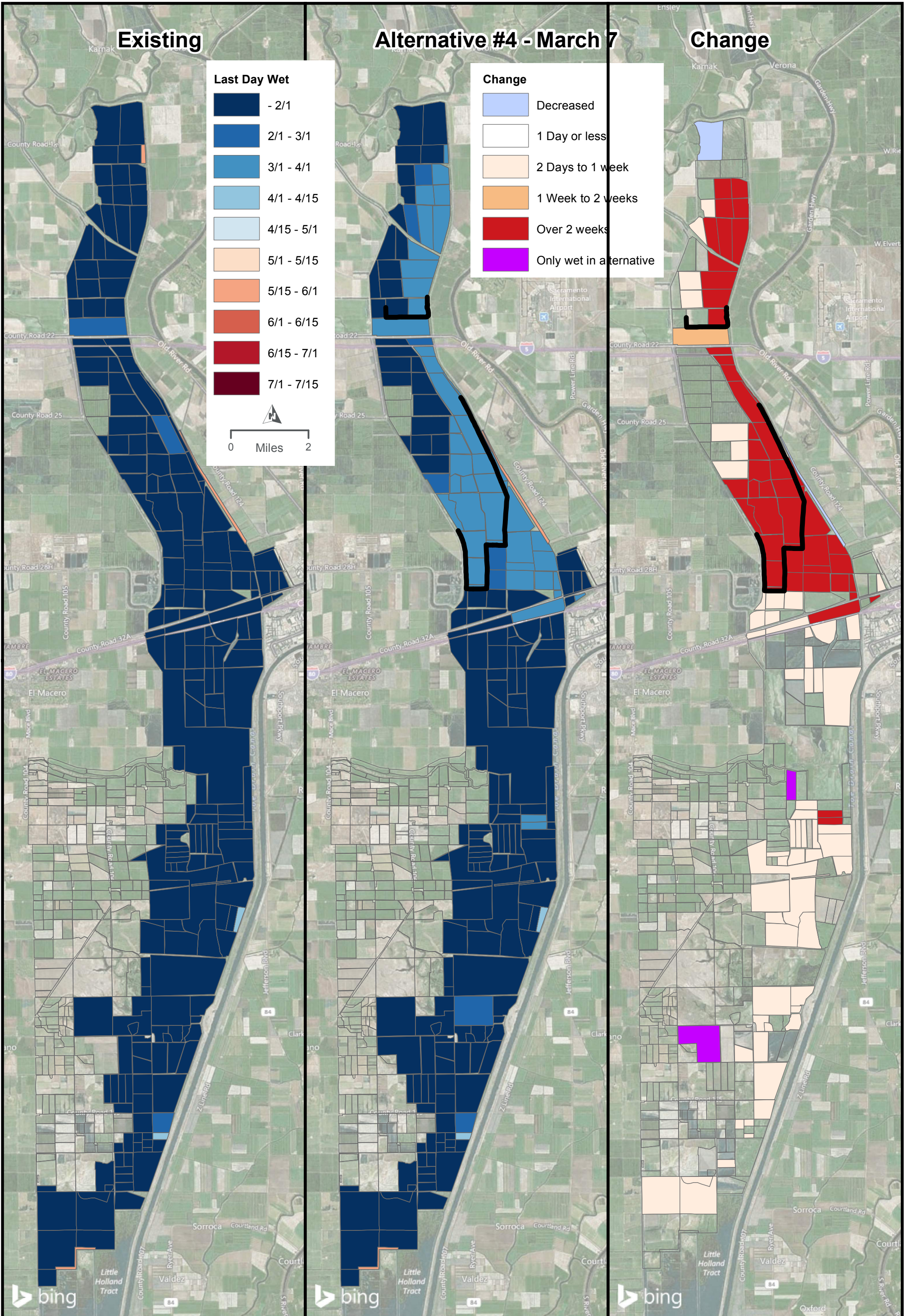

LAST DAY WET (LDW) FOR ALTERNATIVE #4 MARCH 7TH CLOSURE 2002  
EXISTING, ALTERNATIVE, AND COMPARISON VALUES

FIGURE 63

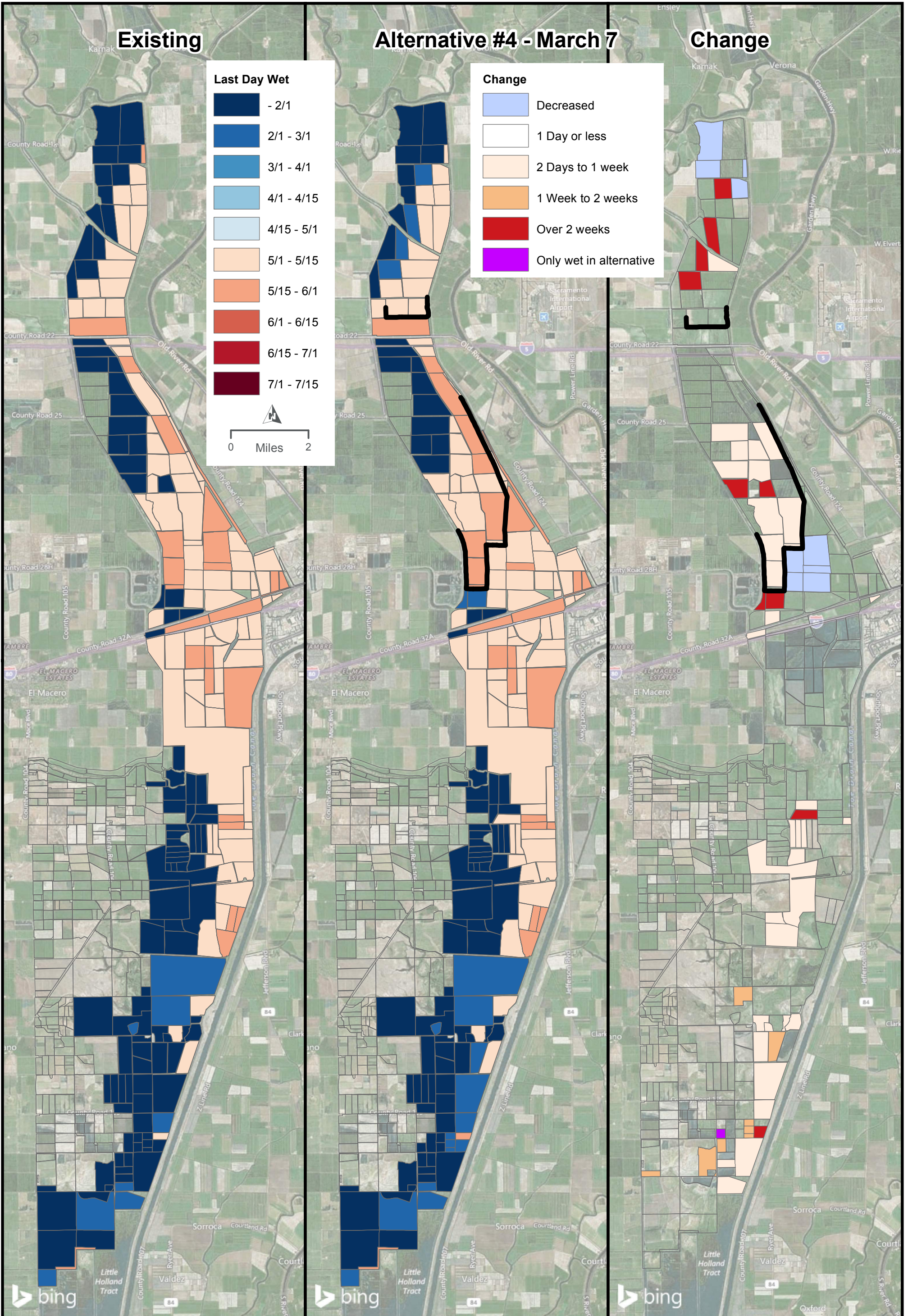

LAST DAY WET (LDW) FOR ALTERNATIVE #4 MARCH 7TH CLOSURE 2003  
EXISTING, ALTERNATIVE, AND COMPARISON VALUES

FIGURE 64

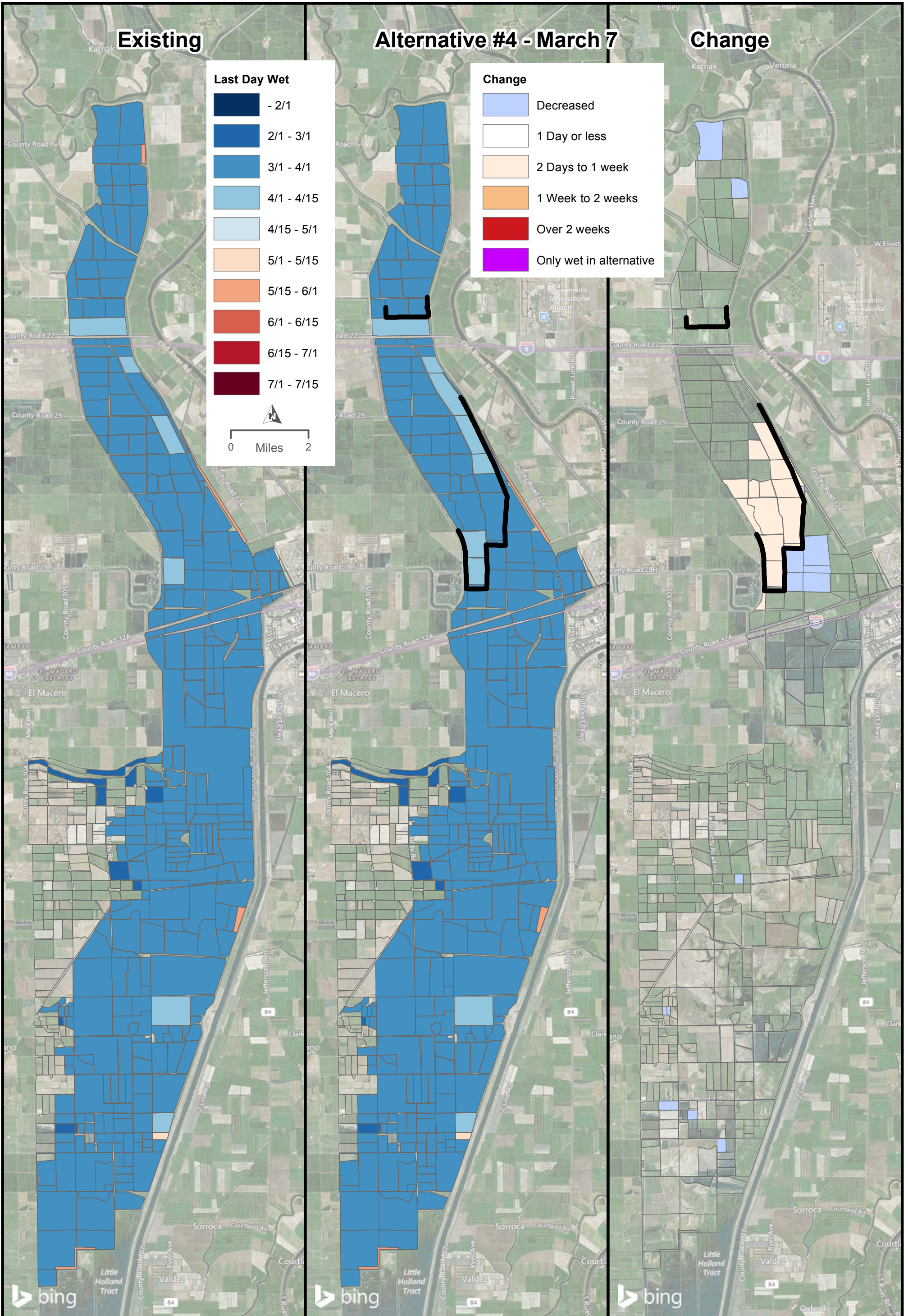

LAST DAY WET (LDW) FOR ALTERNATIVE #4 MARCH 7TH CLOSURE 2004  
EXISTING, ALTERNATIVE, AND COMPARISON VALUES

FIGURE 65



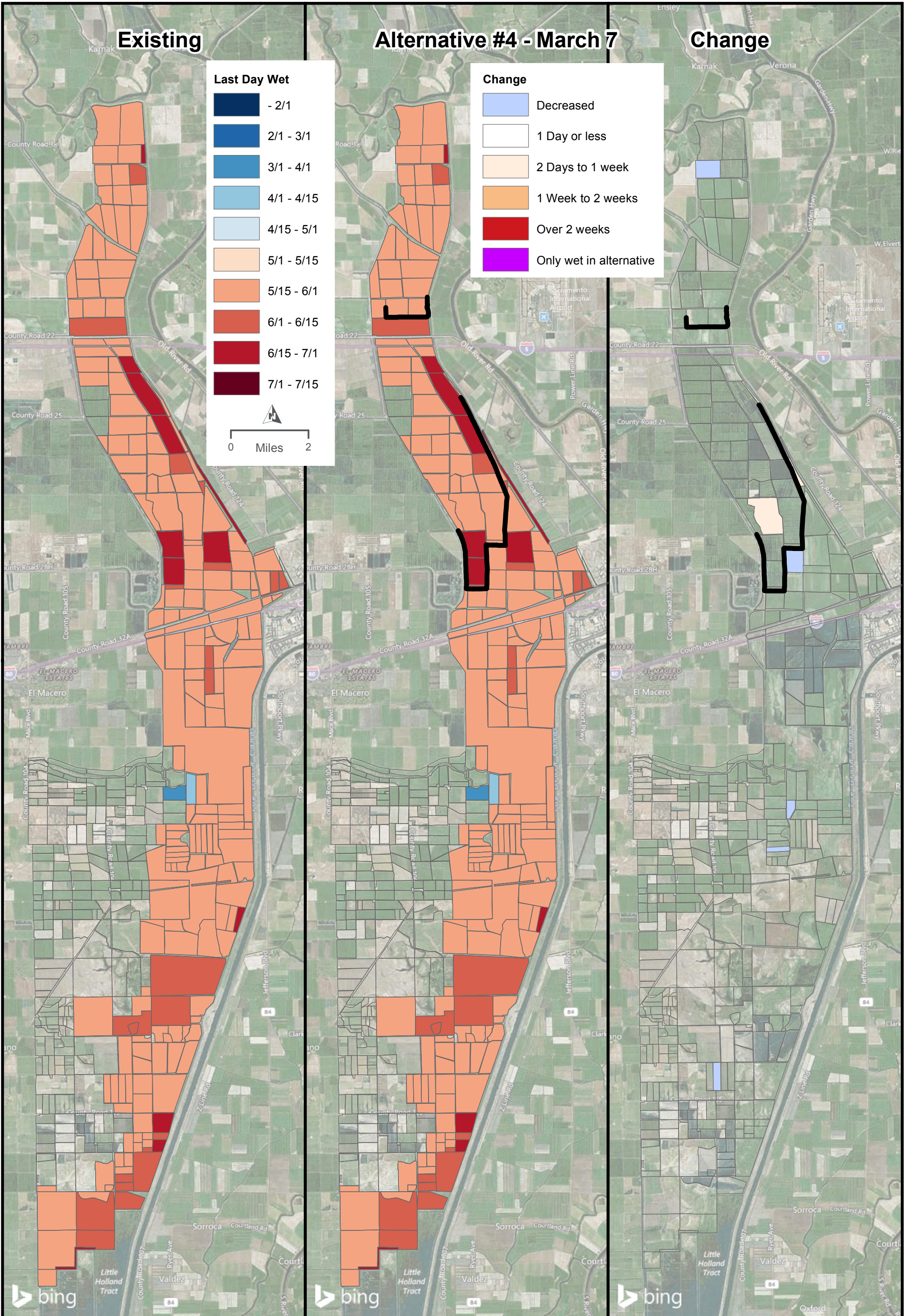

LAST DAY WET (LDW) FOR ALTERNATIVE #4 MARCH 7TH CLOSURE 2005

EXISTING, ALTERNATIVE, AND COMPARISON VALUES

FIGURE 66

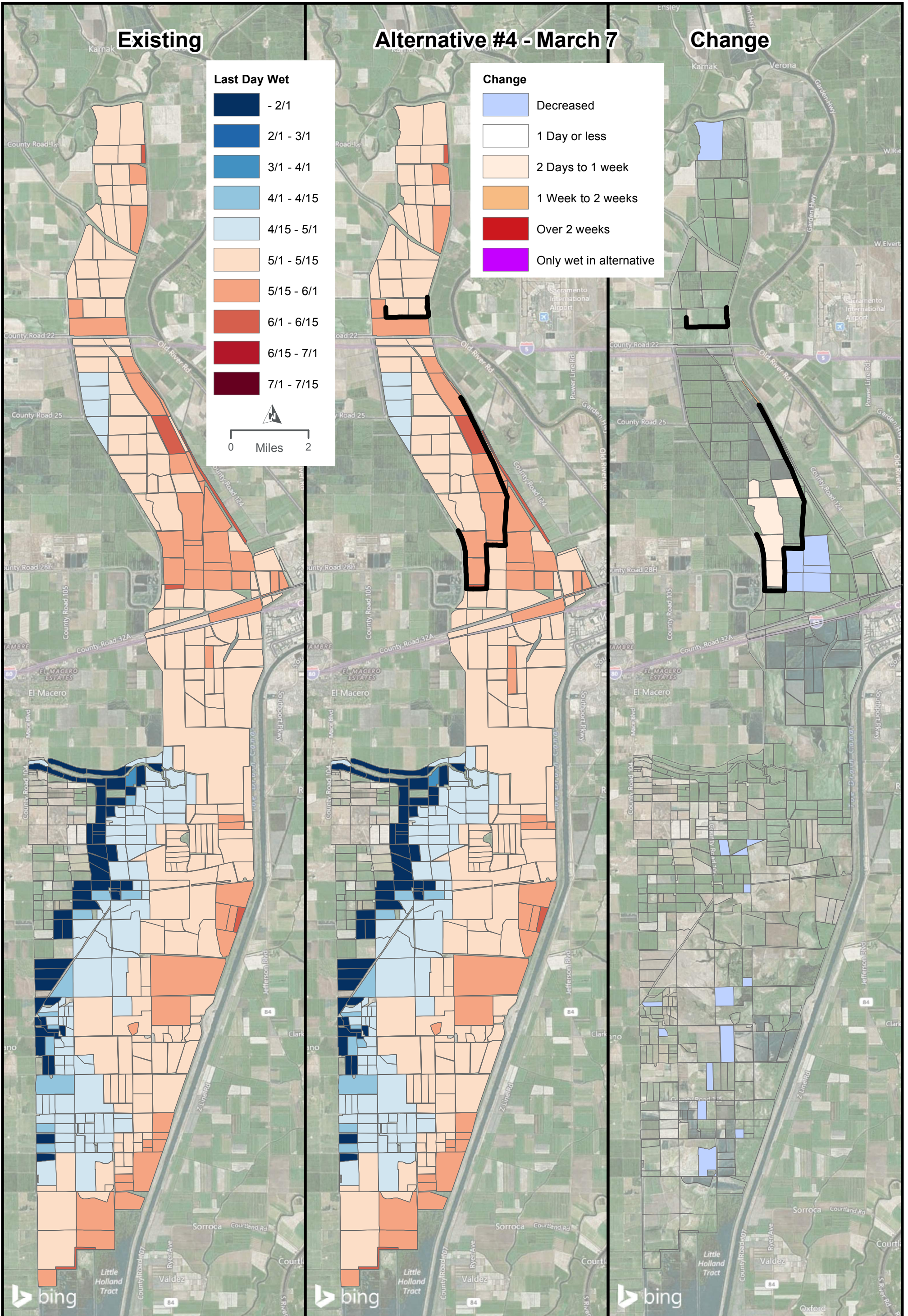

LAST DAY WET (LDW) FOR ALTERNATIVE #4 MARCH 7TH CLOSURE 2006

EXISTING, ALTERNATIVE, AND COMPARISON VALUES

FIGURE 67

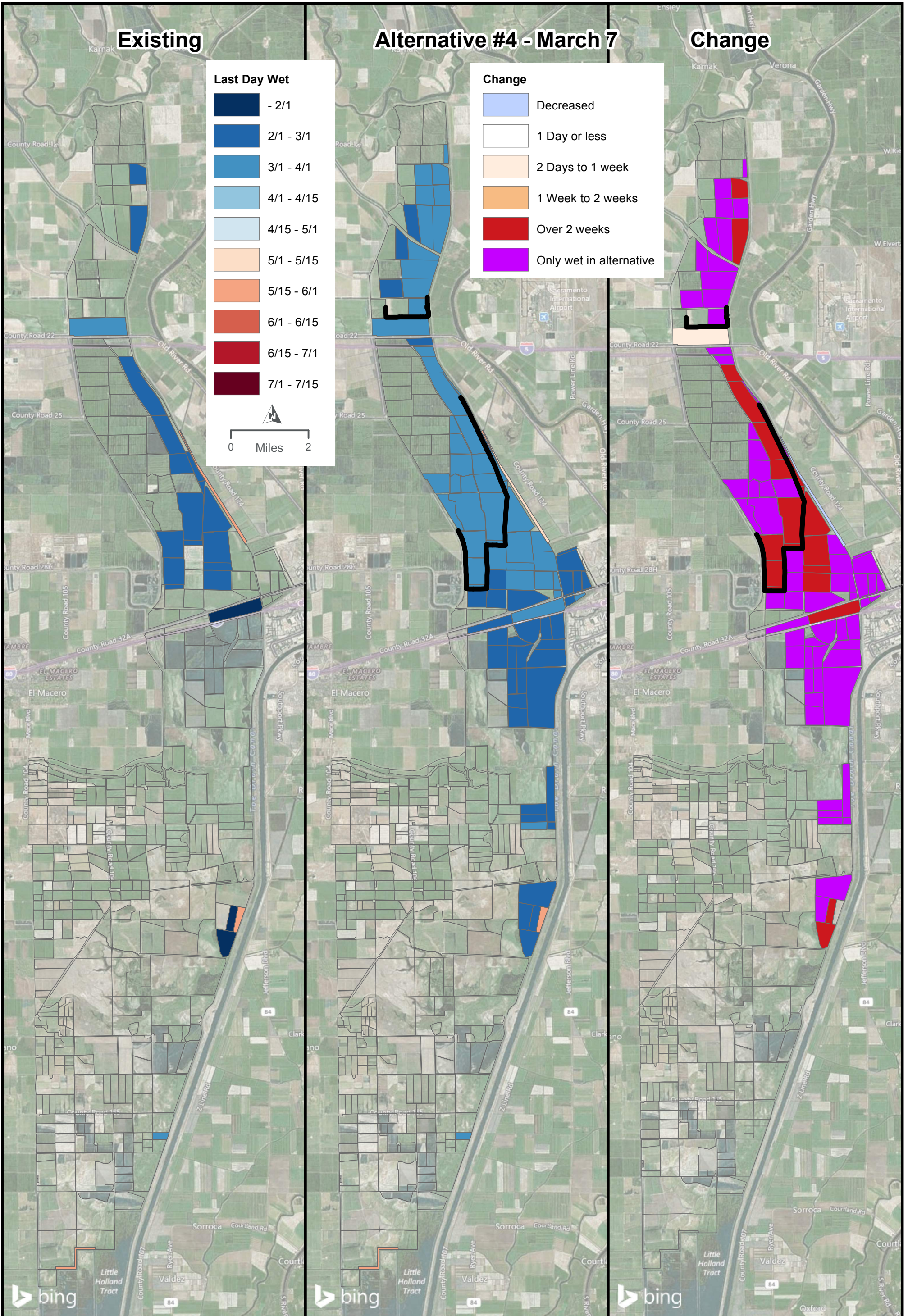

LAST DAY WET (LDW) FOR ALTERNATIVE #4 MARCH 7TH CLOSURE 2007  
EXISTING, ALTERNATIVE, AND COMPARISON VALUES

FIGURE 68

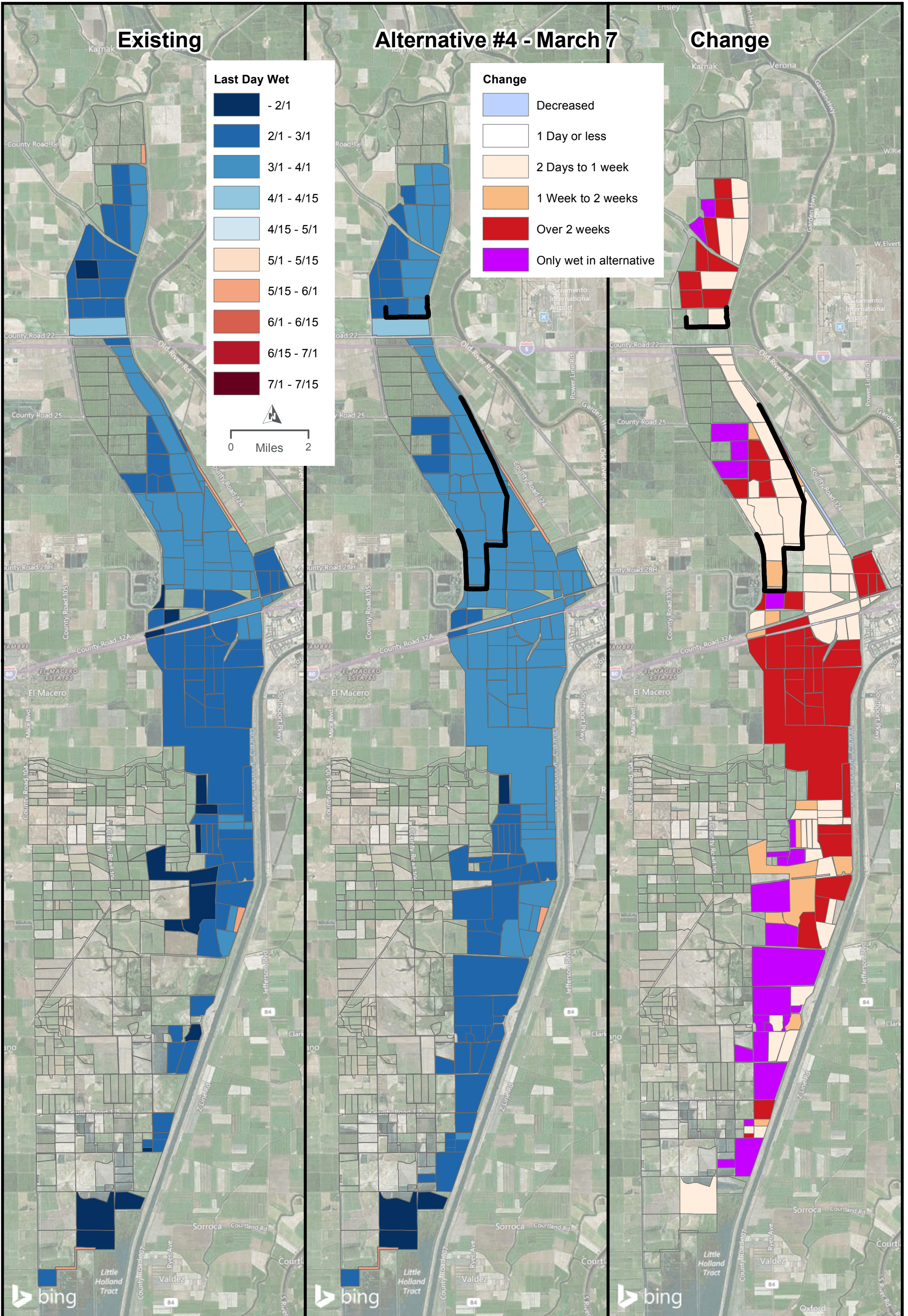

LAST DAY WET (LDW) FOR ALTERNATIVE #4 MARCH 7TH CLOSURE 2008  
EXISTING, ALTERNATIVE, AND COMPARISON VALUES

FIGURE 69

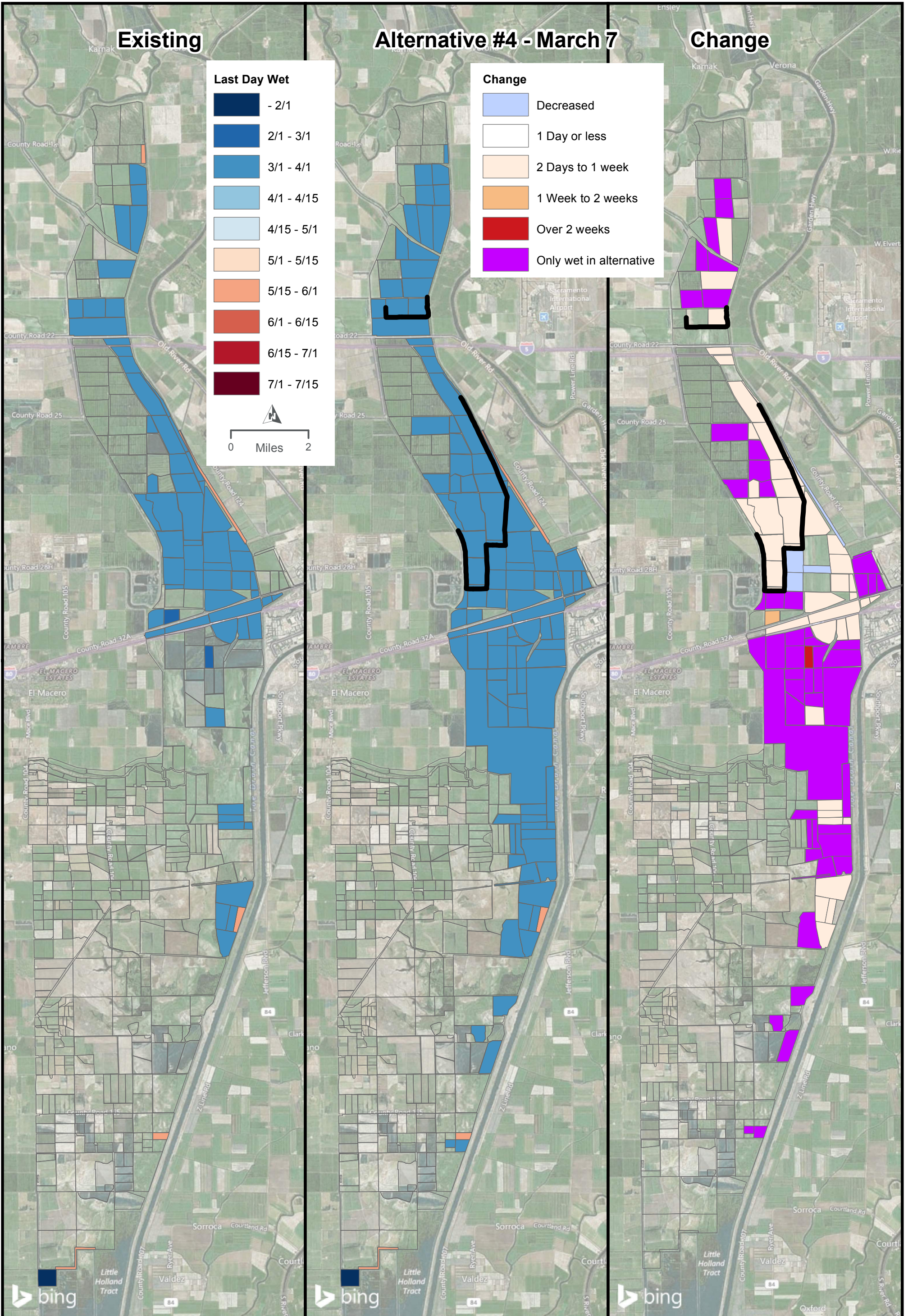

LAST DAY WET (LDW) FOR ALTERNATIVE #4 MARCH 7TH CLOSURE 2009

EXISTING, ALTERNATIVE, AND COMPARISON VALUES

FIGURE 70

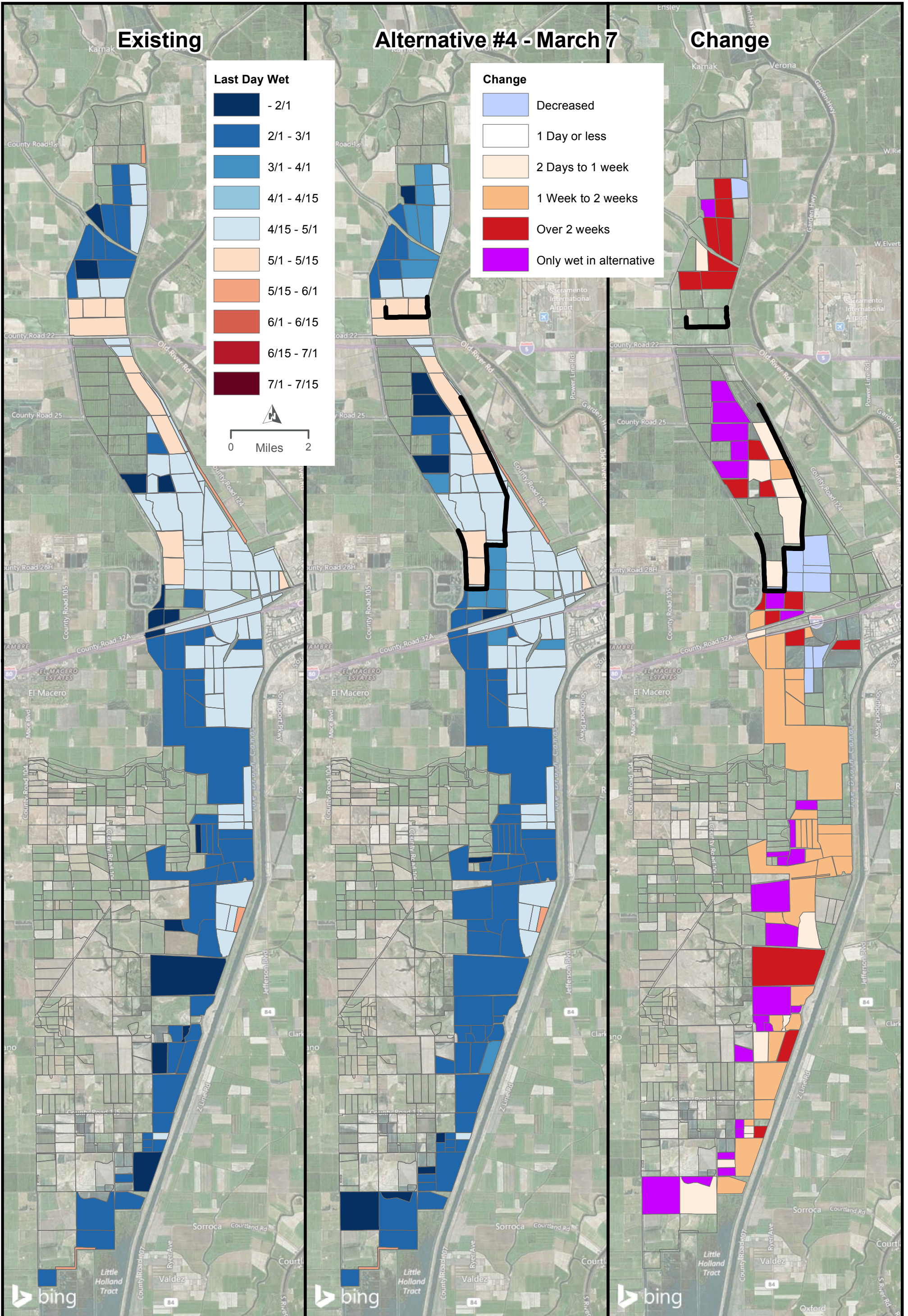

LAST DAY WET (LDW) FOR ALTERNATIVE #4 MARCH 7TH CLOSURE 2010

EXISTING, ALTERNATIVE, AND COMPARISON VALUES

FIGURE 71

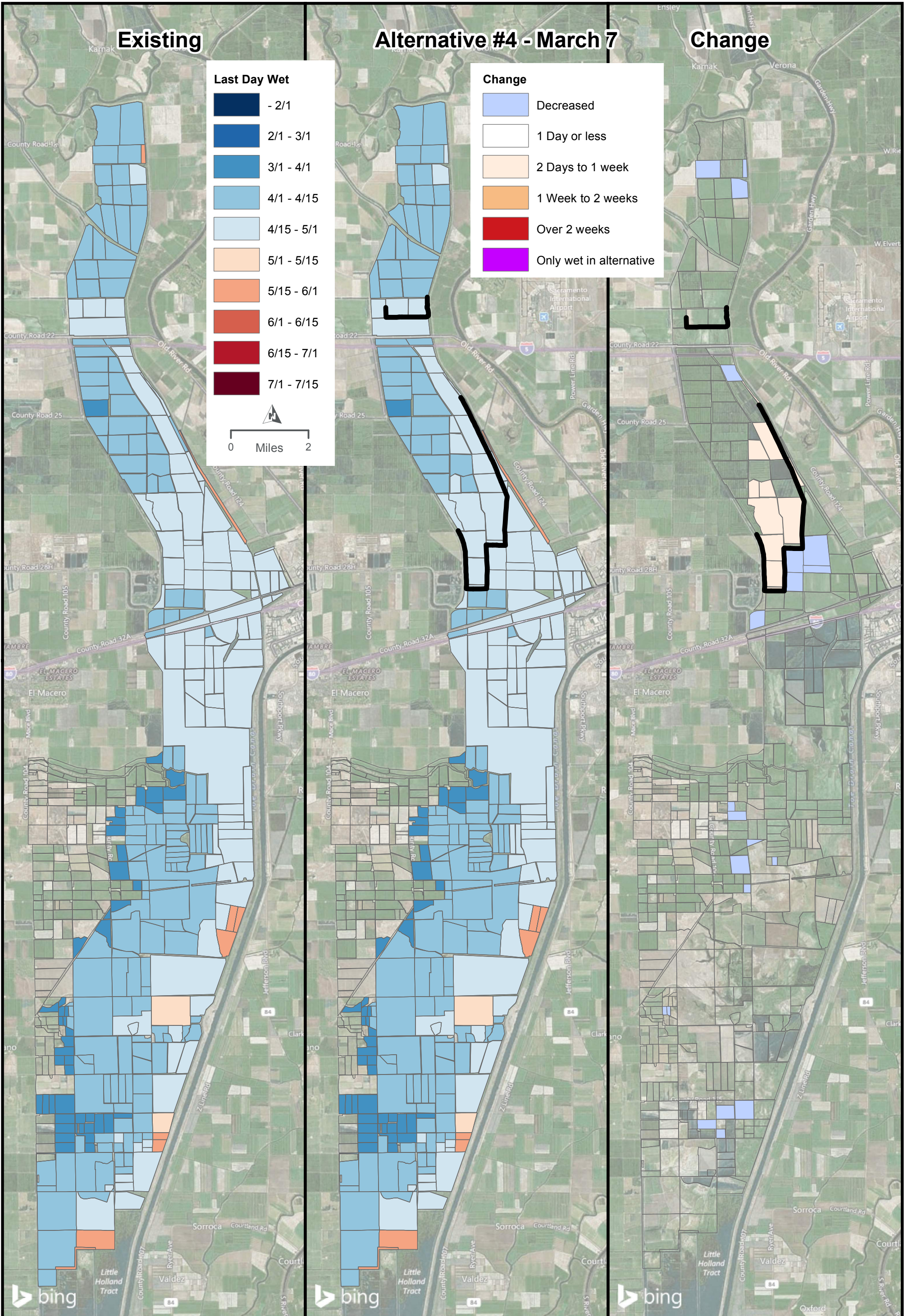

LAST DAY WET (LDW) FOR ALTERNATIVE #4 MARCH 7TH CLOSURE 2011

EXISTING, ALTERNATIVE, AND COMPARISON VALUES

FIGURE 72

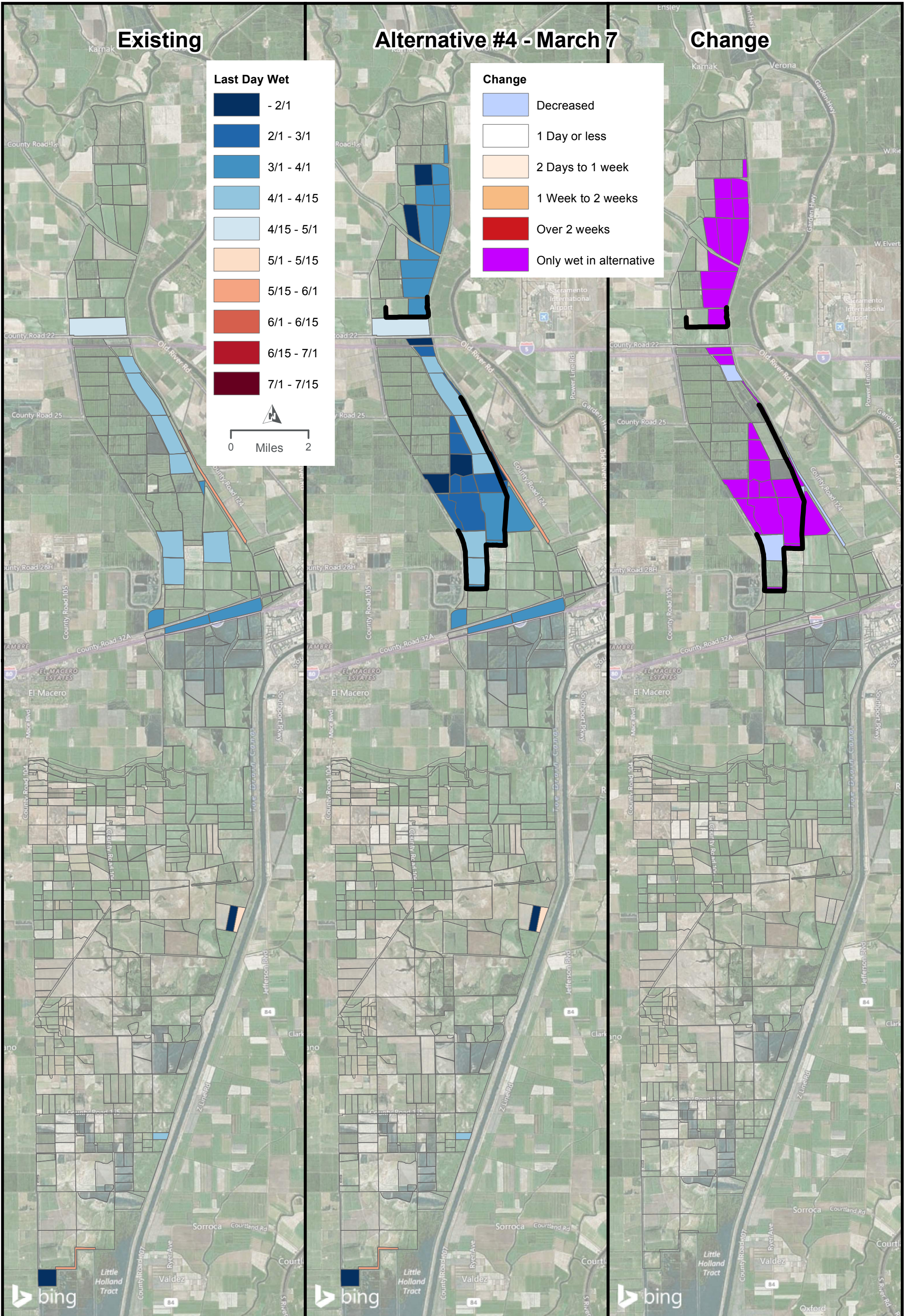

LAST DAY WET (LDW) FOR ALTERNATIVE #4 MARCH 7TH CLOSURE 2012

EXISTING, ALTERNATIVE, AND COMPARISON VALUES

FIGURE 73



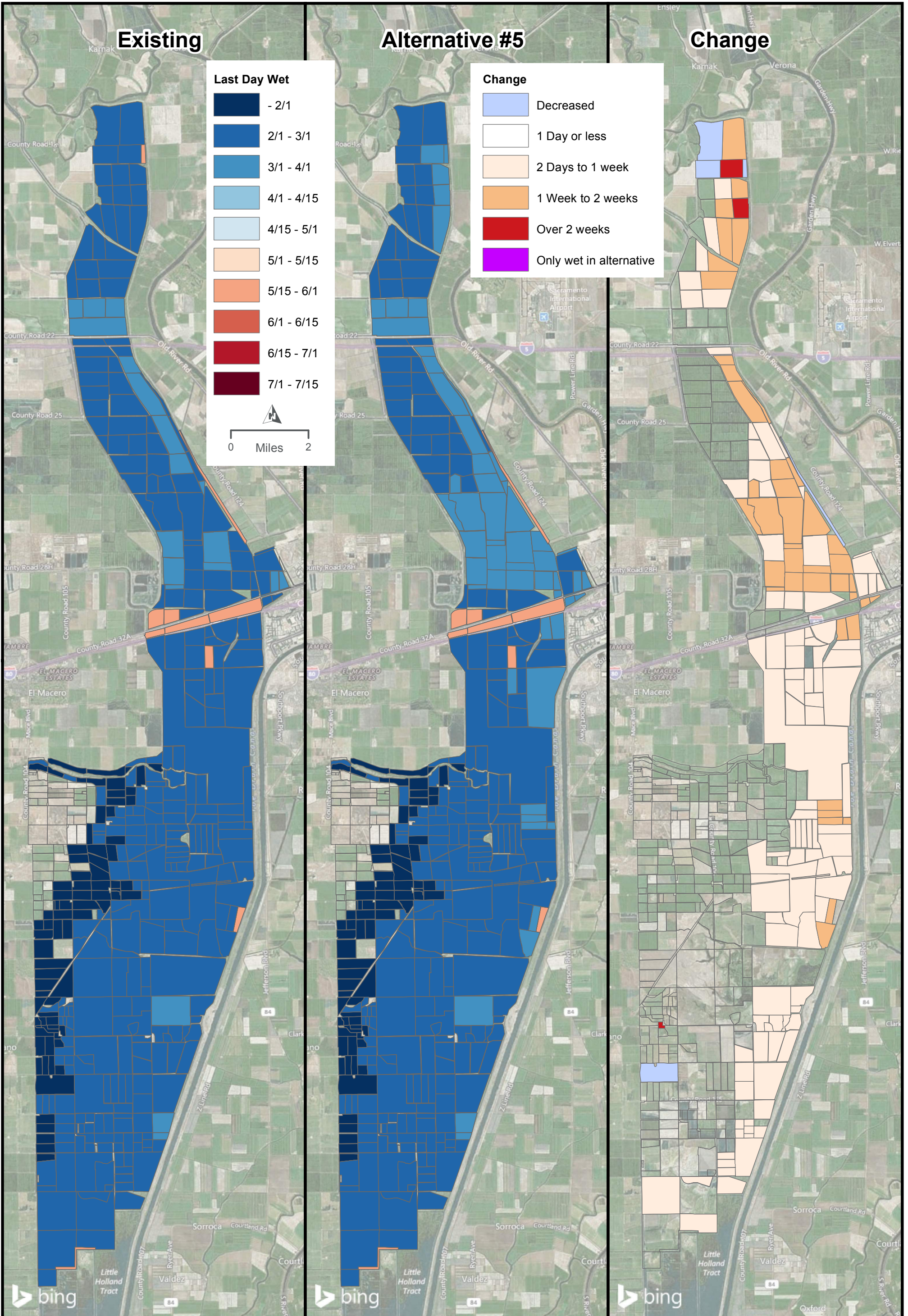

LAST DAY WET (LDW) FOR ALTERNATIVE #5 1997  
EXISTING, ALTERNATIVE, AND COMPARISON VALUES

FIGURE 74