

# RECLAMATION

*Managing Water in the West*

## Categorical Exclusion Checklist

### PG&E 12kV Overhead Crossing – Tehama-Colusa Canal, Milepost 102.874

**NCAO - CEC - 15- 08**

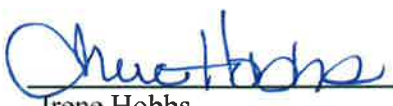
Prepared by:  Date: 4/21/2015  
Irene Hobbs  
Realty Specialist  
Northern California Area Office

Concurrence by: See Attachment 1 Date: April 17, 2015  
Richard Stevenson  
Native American Affairs Program Manager  
Mid-Pacific Regional Office

Concurrence by: See Attachment 2 Date: April 17, 2015  
Scott Williams  
Cultural Resource Specialist  
Mid-Pacific Regional Office

Concurrence by:  Date: 4/21/2015  
Paul Zedonis  
Natural Resource Specialist  
Northern California Area Office

Approved by:  Date: 4/21/15  
Federico Barajas  
Area Manager  
Northern California Area Office



U.S. Department of the Interior  
Bureau of Reclamation  
Mid Pacific Region

April 2015

## Proposed Action

PG&E is requesting permission to install a 12kV overhead power line across the Tehama-Colusa Canal right of way at Milepost 102.874 along Marine Avenue, in Arbuckle (Figure 1). The right of way in this area is 190-feet across and PG&E's span is approximately 350'. There will be no ground disturbance or poles within Reclamation's right of way. The power line crossing will service land owned by Ray Charter, Assessor's Parcel No. 021-270-045 and 046 to extend service to an electric irrigation pump located on Charter's property (See Figure 2).

PG&E's work shall take approximately one day to complete and will begin 6 to 8 weeks after the approval from Reclamation.

The location of project is in Section 24, Township 13 North, Range 2 West, Colusa County.

## Exclusion Categories

Bureau of Reclamation Categorical Exclusion - D(10): Issuance of permits, licenses, easements and crossing agreements which provide right-of-way over Bureau of Reclamation lands where the action does not allow or lead to larger public or private action.

## Extraordinary Circumstances

Below is an evaluation of the extraordinary circumstances as required in 43 CFR 46.215.

- |   |    |                                     |           |                          |     |                          |
|---|----|-------------------------------------|-----------|--------------------------|-----|--------------------------|
| 1. This action would have a significant effect on the quality of the human environment (40 CFR 1502.3).   | No | <input checked="" type="checkbox"/> | Uncertain | <input type="checkbox"/> | Yes | <input type="checkbox"/> |
| 2. This action would have highly controversial environmental effects or involve unresolved conflicts concerning alternative uses of available resources (NEPA Section 102(2)(E) and 43 CFR 46.215(c)).  | No | <input checked="" type="checkbox"/> | Uncertain | <input type="checkbox"/> | Yes | <input type="checkbox"/> |
| 3. This action would have significant impacts on public health or safety (43 CFR 46.215(a)).  | No | <input checked="" type="checkbox"/> | Uncertain | <input type="checkbox"/> | Yes | <input type="checkbox"/> |
| 4. This action would have significant impacts on such natural resources and unique geographical characteristics as historic or cultural resources; parks, recreation, and refuge lands; wilderness areas; wild or scenic rivers; national natural landmarks; sole or principal drinking water aquifers; prime farmlands; wetlands (EO 11990); flood plains (EO 11988); national monuments; migratory birds; and other ecologically significant or critical areas (43 CFR 46.215 (b)). | No | <input checked="" type="checkbox"/> | Uncertain | <input type="checkbox"/> | Yes | <input type="checkbox"/> |
| 5. This action would have highly uncertain and potentially significant environmental effects or involve unique or unknown environmental risks (43 CFR 46.215(d)).   | No | <input checked="" type="checkbox"/> | Uncertain | <input type="checkbox"/> | Yes | <input type="checkbox"/> |

- |  |  |
|--|--|
| 6. This action would establish a precedent for future action or represent a decision in principle about future actions with potentially significant environmental effects (43 CFR 46.215 (e)).   | No <input checked="" type="checkbox"/> Uncertain <input type="checkbox"/> Yes <input type="checkbox"/> |
| 7. This action would have a direct relationship to other actions with individually insignificant but cumulatively significant environmental effects (43 CFR 46.215 (f)).   | No <input checked="" type="checkbox"/> Uncertain <input type="checkbox"/> Yes <input type="checkbox"/> |
| 8. This action would have significant impacts on properties listed, or eligible for listing, on the National Register of Historic Places as determined by Reclamation (LND 02-01; and 43 CFR 46.215 (g)).  | No <input checked="" type="checkbox"/> Uncertain <input type="checkbox"/> Yes <input type="checkbox"/> |
| 9. This action would have significant impacts on species listed, or proposed to be listed, on the List of Endangered or Threatened Species, or have significant impacts on designated critical habitat for these species (43 CFR 46.215 (h)).  | No <input checked="" type="checkbox"/> Uncertain <input type="checkbox"/> Yes <input type="checkbox"/> |
| 10. This action would violate a Federal, Tribal, State, or local law or requirement imposed for protection of the environment (43 CFR 46.215 (i)).   | No <input checked="" type="checkbox"/> Uncertain <input type="checkbox"/> Yes <input type="checkbox"/> |
| 11. This action would affect ITAs (512 DM 2, Policy Memorandum dated December 15, 1993).   | No <input checked="" type="checkbox"/> Uncertain <input type="checkbox"/> Yes <input type="checkbox"/> |
| 12. This action would have a disproportionately high and adverse effect on low income or minority populations (EO 12898; and 43 CFR 46.215 (j)).   | No <input checked="" type="checkbox"/> Uncertain <input type="checkbox"/> Yes <input type="checkbox"/> |
| 13. This action would limit access to, and ceremonial use of, Indian sacred sites on Federal lands by Indian religious practitioners or significantly adversely affect the physical integrity of such sacred sites (EO 13007; 43 CFR 46.215 (k); and 512 DM 3).  | No <input checked="" type="checkbox"/> Uncertain <input type="checkbox"/> Yes <input type="checkbox"/> |
| 14. This action would contribute to the introduction, continued existence, or spread of noxious weeds or non-native invasive species known to occur in the area or actions that may promote the introduction, growth, or expansion of the range of such species (Federal Noxious Weed Control Act; EO 13112; and 43 CFR 46.215 (l)). | No <input checked="" type="checkbox"/> Uncertain <input type="checkbox"/> Yes <input type="checkbox"/> |

Regional Archeologist concurred with Item 8 (email attached).

ITA Designee concurred with Item 11 (email attached).

***NEPA Action Recommended***

☒ CEC – This action is covered by the exclusion category and no extraordinary circumstances exist. The action is excluded from further documentation in an EA or EIS.

☐ Further environmental review is required, and the following document should be prepared.

☐ EA

☐ EIS

**Environmental commitments, explanations, and/or remarks:**

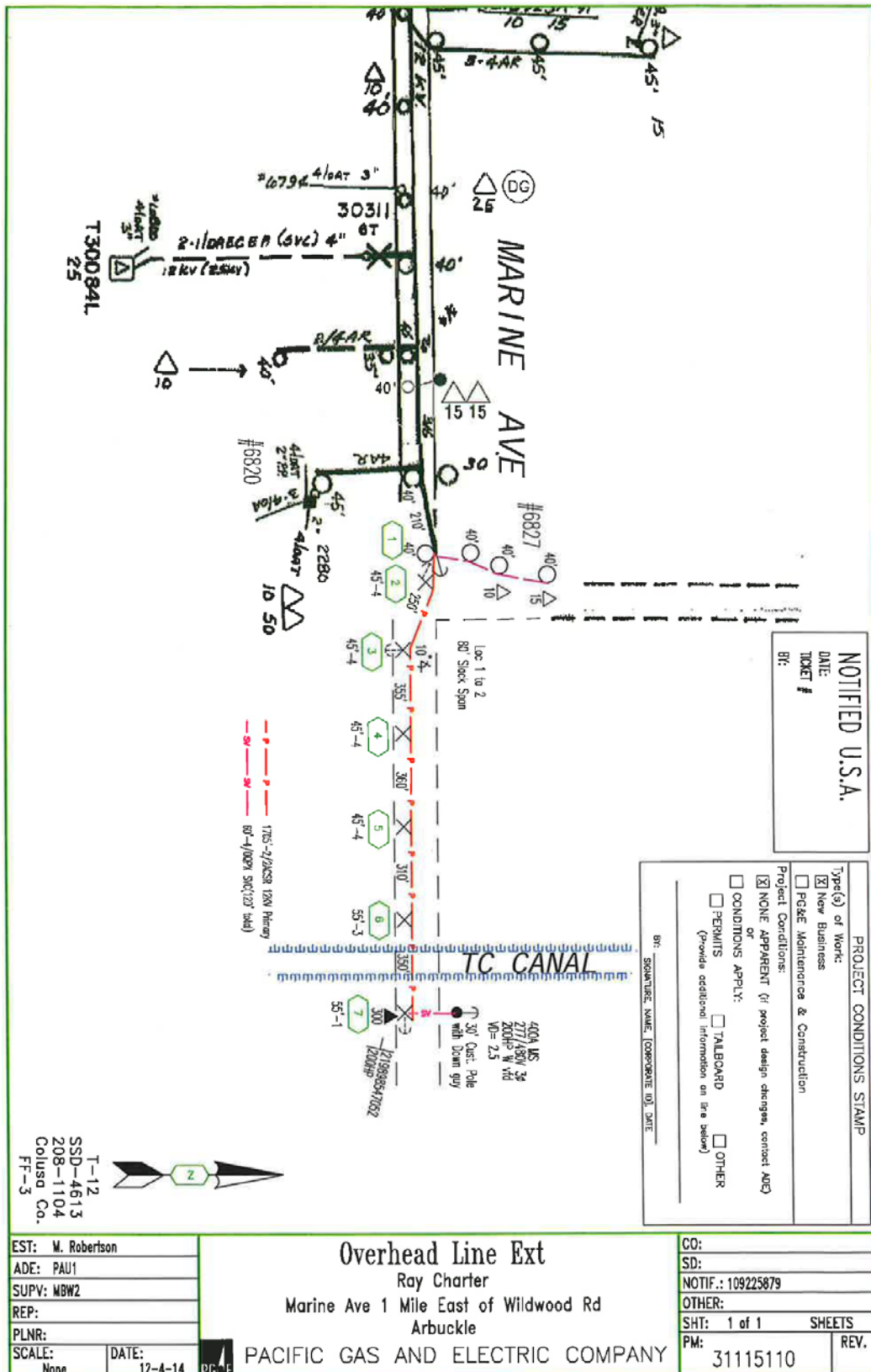

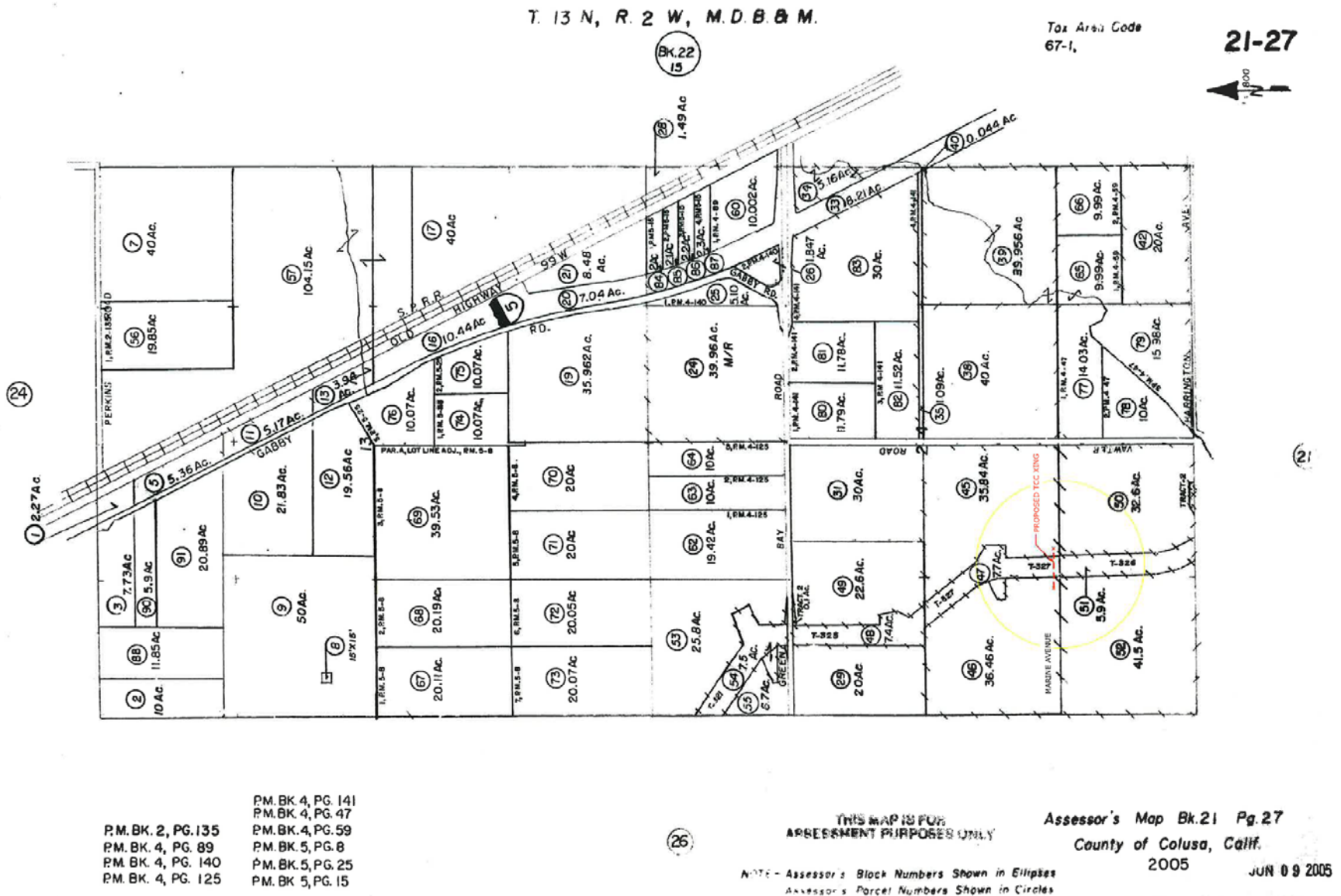

Figure 2. Assessor's parcel number map showing the Proposed TCC Crossing location (in red).

Attachment 1. ITA concurrence



Zedonis, Paul <pzedonis@usbr.gov>

---

**CR and ITA review: CEC PG&E powerline Xing the TCC**

---

**STEVENSON, RICHARD** <rstevenson@usbr.gov>  
To: "Zedonis, Paul" <pzedonis@usbr.gov>

Fri, Apr 17, 2015 at 12:20 PM

Paul,

I have examined the project description and the map forming part of the project known as PG&E 12kV overhead crossing at Milepost 102.874 of the Tehama-Colusa Canal. The site of this project is over 17 miles from the nearest Indian Trust Asset, that being the Cortina Indian Rancheria. This project does not have the potential to have an adverse impact on Indian Trust Assets.

Richard Stevenson

[Quoted text hidden]

--

***Richard M. Stevenson***

*Deputy Regional Resources Manager*

*2800 Cottage Way, MP-400*

*Sacramento, CA 95825-1898*

*(916) 978-5264*

*(916) 396-3380 iPhone*

*rstevenson@usbr.gov*



**Attachment 2. Cultural Resource Review Determination.**

**CULTURAL RESOURCES COMPLIANCE**  
**Division of Environmental Affairs**  
**Cultural Resources Branch (MP-153)**

**MP-153 Tracking Number:** 15-NCAO-122

**Project Name:** PG&E Power Pole Replacement Tehama-Colusa Canal

**NEPA Document:** CEC-15-08

**NEPA Contact:** Paul; Zedonis, Natural Resource Specialist

**MP 153 Cultural Resources Reviewer:** Scott Williams, Archaeologist



**Date:** April 17, 2015

---

Reclamation proposes to approve/permit the installation of a 12kV overhead power line across the Tehama-Colusa Canal right of way at Milepost 102.874 along Marine Avenue, in Arbuckle. This is the type of undertaking that does not have the potential to cause effects to historic properties, should such properties be present, pursuant to the NHPA Section 106 regulations codified at 36 CFR § 800.3(a)(1). Reclamation has no further obligations under NHPA Section 106, pursuant to 36 CFR § 800.3(a)(1).

The right of way in this area is 190-feet across and PG&E's span is approximately 350'. There will be no ground disturbance or poles within Reclamation's right of way. Reclamation proposes to permit the event through the issuance of a Land Use Authorization. After reviewing documentation provided within CEC-15-08, Reclamation has concluded this action would not have significant impacts on properties listed, or eligible for listing, on the National Register of Historic Places. This document serves as notification that Section 106 compliance has been completed for this undertaking. Please note that if project activities subsequently change, additional NHPA Section 106 review, including further consultation with the SHPO, may be required.

This document is intended to convey the completion of the NHPA Section 106 process for this undertaking. Please retain a copy in the administrative record for this action. Should changes be made to this project, additional NHPA Section 106 review, possibly including consultation with the State Historic Preservation Officer, may be necessary. Thank you for providing the opportunity to comment.