

RECLAMATION

Managing Water in the West

Draft Finding of No Significant Impact

Tule River Water Warren Act Agreement

FONSI-14-039

Prepared by:

Ben Lawrence
Natural Resources Specialist
South-Central California Area Office

Date: _____

Concurred by:

See Appendix A
Archaeologist
Mid-Pacific Regional Office

Date: See Appendix A in EA-14-039

Concurred by:

See Appendix B
Native American Affairs Specialist
Mid-Pacific Regional Office

Date: See Appendix B in EA-14-039

Concurred by:

Jennifer L. Lewis
Wildlife Biologist
South-Central California Area Office

Date: _____

Concurred by:

Rain L. Emerson
Supervisory Natural Resources Specialist
South-Central California Area Office

Date: _____

Approved by:

Michael Jackson
Area Manager
South-Central California Area Office

Date: _____



Introduction

In accordance with section 102(2)(c) of the National Environmental Policy Act (NEPA) of 1969, as amended, the South-Central California Area Office of the Bureau of Reclamation (Reclamation), has determined that an environmental impact statement is not required for issuance of a Warren Act agreement to convey Tule River water in the Friant-Kern Canal (FKC). This Finding of No Significant Impact is supported by Reclamation's Environmental Assessment (EA)-14-039, *Tule River Water Warren Act Agreement*, which is hereby incorporated by reference.

Background

In recent years, California has experienced droughts that have reduced water supplies to many water districts. As a result of the drought, as well as environmental and regulatory restrictions, Friant Division Central Valley Project (CVP) water service contractors have received unprecedented initial 0% water supply allocations in 2014. The zero allocation follows previous dry years in 2012 and 2013, in which Friant Division CVP contractors received 57 and 62 percent of their full Class 1 contract supply, respectively.

In order to continue meeting their customers' needs, affected contractors are pursuing a range of additional water supplies, such as transfers, pumped groundwater and other surface water sources. Terra Bella Irrigation District (Terra Bella) has acquired 5,000 acre-feet (AF) of non-CVP Tule River water from Lower Tule River Irrigation District and Porterville Irrigation District. They would like to deliver this water to their customers for agricultural use by way of the FKC, from Milepost (MP) 97.36 to a turnout at MP 103.64. Terra Bella has requested a Warren Act agreement from Reclamation for conveyance of this non-CVP water in the FKC.

Proposed Action

Reclamation proposes to issue a Warren Act agreement to Terra Bella under Article 18 of its Repayment Contract. Under the proposed agreement, the district would introduce a up to 5,000 AF of non-CVP Tule River water into the FKC through September of 2014.

Under the Proposed Action, Tule River water would be released from storage in Success Reservoir into the Tule River channel, and diverted 5 miles downstream at the Poplar Ditch head gate in Porterville. The water would then be conveyed 5.5 miles in Poplar Ditch to the downstream side of the FKC near Highway 190 (see Figure 2-1 in EA-14-039), where it would be contained and stored in a temporary pumping station installed by Terra Bella until they are ready to pump the water for introduction into the FKC. The temporary pumping station would be placed in the paved area between the ditch and FKC at milepost (MP) 97.36 outside of Reclamation rights-of-way (see Appendix A of EA-14-039). No ground disturbance would be needed for the installation of the temporary pumping facility. Water pumped into the FKC would flow to MP 103.64, where Terra Bella would take it at their existing turnout.

Environmental Commitments

Terra Bella will implement the following environmental protection measures to reduce environmental consequences associated with the Proposed Action (Table 1). Environmental consequences for resource areas assume the measures specified would be fully implemented.

Table 1 Environmental Protection Measures and Commitments

Resource	Protection Measure
Air Quality	All pumps to be used shall meet the applicable emission standards set by the San Joaquin Valley Air Pollution Control District (SJVAPCD).
Water Quality	Non-CVP water must meet water quality standards prior to approval for conveyance. If testing indicates that water does not meet then-current standards, it may not be introduced into the FKC until water quality concerns are addressed.
Land Use/Biology	The non-CVP water involved in these actions must not be used to cultivate native or untilled land (fallow for three consecutive years or more).

Findings

Reclamation's finding that implementation of the Proposed Action will result in no significant impact to the quality of the human environment is supported by the following findings.

Water Resources

The Proposed Action would allow non-CVP water to be conveyed in the FKC when excess capacity is available. This would allow the water to be delivered to Terra Bella's service area for agricultural use. There would be no modification of the FKC, and the capacity of the facility would remain the same.

Introduction and conveyance of non-CVP water is dependent on available capacity and operational constraints; therefore, the Proposed Action would not interfere with the normal operations of federal facilities nor would it impede any CVP obligations to deliver water to other contractors or to local fish and wildlife habitat.

The total quantity of water conveyed in the FKC under the Proposed Action would be limited to 5,000 AF. The quantity of water pumped into the FKC by Terra Bella would be delivered (less conveyance losses) and used for irrigation purposes. Some of the irrigation water would be lost to evapotranspiration, and some would also percolate back into the aquifer.

Non-CVP water introduced into the FKC must meet Reclamation's then-current Guidelines for Accepting Non-Project Water in Friant Division Facilities prior to approval for conveyance. If testing shows that the water does not meet then-current standards, Terra Bella would not be allowed to discharge into the FKC until water quality concerns are addressed. This testing program is anticipated to adequately protect the quality of water and limit degradation of other users' supplies.

Land Use

Under the Proposed Action, non-CVP water would be conveyed to Terra Bella to maintain current land uses by supporting existing crops. A temporary pumping station would be required, but it would be located on an existing paved area and would not have any long-term impact on land use.

Biological Resources

Under the Proposed Action, federally listed, proposed or candidate species, and critical habitat protected under the Endangered Species Act (ESA; 16 USC § 1531 et seq.) would not be affected. Migratory birds protected under the Migratory Bird Treaty Act (MBTA; 16 USC § 703-712) also would not be affected. Many of the species and their critical habitat do not occur in the Proposed Action Area (see Table 3-2 in EA-14-039). Most of the habitat types required by species protected by the ESA do not occur in the Action area. The Proposed Action would not involve the conversion of any native habitat or land fallowed and untilled for three or more years. There would be no change in land use patterns of cultivated or fallowed fields that do have some value to listed species or to birds protected under the MBTA. Contract related water would not reach streams containing listed fish species; therefore there would be no effects to fish. No critical habitat would be affected by the Proposed Action. Based upon the reasons described above, Reclamation has determined there would be No Effect to listed species or designated critical habitat under the ESA and No Take of birds protected by the MBTA. As such, no consultation with the U.S. Fish and Wildlife Service is required.

Cultural Resources

The Proposed Action would facilitate the flow of water through existing facilities to existing users. As no construction or modification of facilities would be needed in order to complete the Proposed Action, Reclamation has determined that these activities have no potential to cause effects to historic properties pursuant to 36 CFR Part 800.3(a)(1). See Appendix A in EA-14-039 for Reclamation's determination.

Indian Sacred Sites

The Proposed Action would not limit access to ceremonial use of Indian Sacred Sites on federal lands by Indian religious practitioners or significantly adversely affect the physical integrity of such sacred sites. Therefore, there would be no impacts to Indian Sacred Sites as a result of the Proposed Action.

Indian Trust Assets

The Proposed Action would not impact Indian Trust Assets as there are none in the Proposed Action area. See Appendix B in EA-14-039 for Reclamation's determination..

Socioeconomic Resources

Under the Proposed Action, non-CVP water would be conveyed to Terra Bella to maintain current land uses by supporting existing crops. This would support agriculture, which is a benefit to the area's economy.

Environmental Justice

The Proposed Action would support agriculture by making additional supplies of water available to support existing crops. Since farm laborers often come from minority and low-income communities, supporting farm employment is a benefit to those disadvantaged groups.

Air Quality

There would be no construction or modification of facilities as a result of the Proposed Action, so there would be no construction-related emissions. The SJVAPCD requires pumps operated within the district to meet strict emission standards. With the requirement that equipment used

for the Proposed Action must meet SJVAPCD standards, impacts to air quality should be discountable.

Energy Use and Global Climate

The Proposed Action would not involve physical changes to the environment or construction activities that could impact global climate change. The combined greenhouse gas emissions of all pumps that could be used under the Proposed Action are not anticipated to approach the 25,000 tons of carbon dioxide equivalent per year threshold of significance set by the Environmental Protection Agency. The pumps would also have to meet SJVAPCD emission standards, which are set such that impacts from regulated emission sources would not cumulatively cause an adverse effect.

Cumulative Impacts

Reclamation has reviewed existing or foreseeable projects in the same geographic area that could affect or could be affected by the Proposed Action as Reclamation and CVP contractors have been working on various drought-related projects, including this one, in order to manage limited water supplies due to current hydrologic conditions and regulatory requirements. This and similar projects would have a cumulative beneficial effect on water supply during this critically dry year.

As in the past, hydrological conditions and other factors are likely to result in fluctuating water supplies which drive requests for water service actions. Water districts provide water to their customers based on available water supplies and timing, while attempting to minimize costs. Farmers irrigate and grow crops based on these conditions and factors, and a myriad of water service actions are approved and executed each year to facilitate water needs. It is likely that in 2014, more districts will request exchanges, transfers, and Warren Act contracts (conveyance of non-CVP water in CVP facilities) due to hydrologic conditions. Each water service transaction involving Reclamation undergoes environmental review prior to approval.

The FKC is used to convey water for a variety of users from a variety of sources. The quality of water being introduced is tested regularly in order to limit the potential for degradation of mixed water supplies. This testing program is anticipated to adequately protect the quality of water in the FKC from the cumulative effects of this and other water conveyance actions.

Although capacity in the FKC is limited, Friant Water Authority and Reclamation actively operate it in order to balance competing demands. Non-CVP water such as the water which would be conveyed under the Proposed Action has a lower priority than CVP water. Therefore the Proposed Action is not anticipated to cause conflicts or create other cumulative impacts to FKC operations.

Regarding land use, the Proposed Action would provide a source of water to support agriculture in a time of shortage. This helps to mitigate the impacts of California's ongoing drought. Several similar water-moving actions have been authorized or are currently under review. Cumulatively they are expected to provide a benefit to existing land uses.

With respect to socioeconomic resources, the Proposed Action would provide a source of water to support agriculture in a time of shortage. Because of agriculture's importance to the area's

economy, any impacts, either positive or negative, tend to have a disproportionate and cumulative effect on employment and wages. Several similar water-moving actions have been authorized or are currently under review. Cumulatively they are expected to provide a benefit to the area's economic well-being and to the economic well-being of disadvantaged groups.

As the Proposed Action is not expected to result in any direct or indirect adverse impacts to cultural resources, Indian Sacred Sites, Indian Trust Assets, air quality or global climate, there would be no cumulative adverse impacts to these resources.

RECLAMATION

Managing Water in the West

Draft Environmental Assessment

Tule River Water Warren Act Agreement

EA-14-039



**U.S. Department of the Interior
Bureau of Reclamation
Mid Pacific Region
South-Central California Area Office
Fresno, California**

July 2014

Mission Statements

The mission of the Department of the Interior is to protect and provide access to our Nation's natural and cultural heritage and honor our trust responsibilities to Indian Tribes and our commitments to island communities.

The mission of the Bureau of Reclamation is to manage, develop, and protect water and related resources in an environmentally and economically sound manner in the interest of the American public.

Table of Contents

Section 1	Introduction	1
1.1	Background.....	1
1.2	Need for the Proposed Action.....	1
Section 2	Alternatives Considered	3
2.1	No Action Alternative.....	3
2.2	Proposed Action.....	3
2.2.1	Environmental Commitments	3
Section 3	Affected Environment and Environmental Consequences	5
3.1	Resources Eliminated from Further Analysis.....	5
3.2	Water Resources	5
3.2.1	Affected Environment	5
3.2.2	Environmental Consequences.....	6
3.3	Land Use.....	7
3.3.1	Affected Environment	7
3.4	Biological Resources	8
3.4.1	Affected Environment	8
3.4.2	Environmental Consequences.....	9
3.5	Socioeconomic Resources	10
3.5.1	Affected Environment	10
3.5.2	Environmental Consequences.....	10
3.6	Environmental Justice.....	11
3.6.1	Affected Environment	11
3.6.2	Environmental Consequences.....	11
Section 4	Consultation and Coordination	13
4.1	Public Review Period	13
Section 5	Preparers and Reviewers	13
Section 6	References.....	13

List of Tables and Figures

Figure 1-1	Project Location	2
Figure 2-1	Proposed Temporary Pumping Station	4
Table 2-1	Environmental Protection Measures and Commitments	3
Table 3-1	Resources Eliminated from Further Analysis.....	5
Table 3-2	Federal Protected Species List and Effects Determination for the Proposed Action.	8
Table 3-3	Economic Data, 2012	10
Table 3-4	Demographic Data, 2012.....	11

Appendices

Appendix A Cultural Resources Determination
Appendix B Indian Trust Assets Determination

Section 1 Introduction

1.1 Background

In recent years California has experienced droughts that have reduced water supplies to many water districts. As a result, Friant Division Central Valley Project (CVP) water service contractors received unprecedented initial 0% water supply allocations in 2014. The historically low allocation is due to a combination of hydrologic, environmental, and regulatory conditions. The zero allocation follows previous dry years in 2012 and 2013, in which Friant Division CVP contractors received 57 and 62 percent of their full Class 1 contract supply, respectively.

In order to continue meeting their customers' needs, affected contractors are pursuing a range of additional water supplies, such as transfers, pumped groundwater and other surface water sources. Terra Bella Irrigation District (Terra Bella) has acquired 5,000 acre-feet (AF) of non-CVP Tule River water from Lower Tule River Irrigation District and Porterville Irrigation District. They would like to deliver this water to their customers for agricultural use by way of the federal Friant-Kern Canal (FKC), from Milepost (MP) 97.36 to a turnout at MP 103.64. Terra Bella has requested a Warren Act agreement from the Bureau of Reclamation (Reclamation) for conveyance of this non-CVP water in the FKC. The location of the participating districts is shown in Figure 1-1.

1.2 Need for the Proposed Action

Terra Bella does not have adequate water supplies to meet the needs of their customers. The purpose of the Proposed Action is to provide a conveyance mechanism to deliver supplemental supplies to support existing crops within the district.

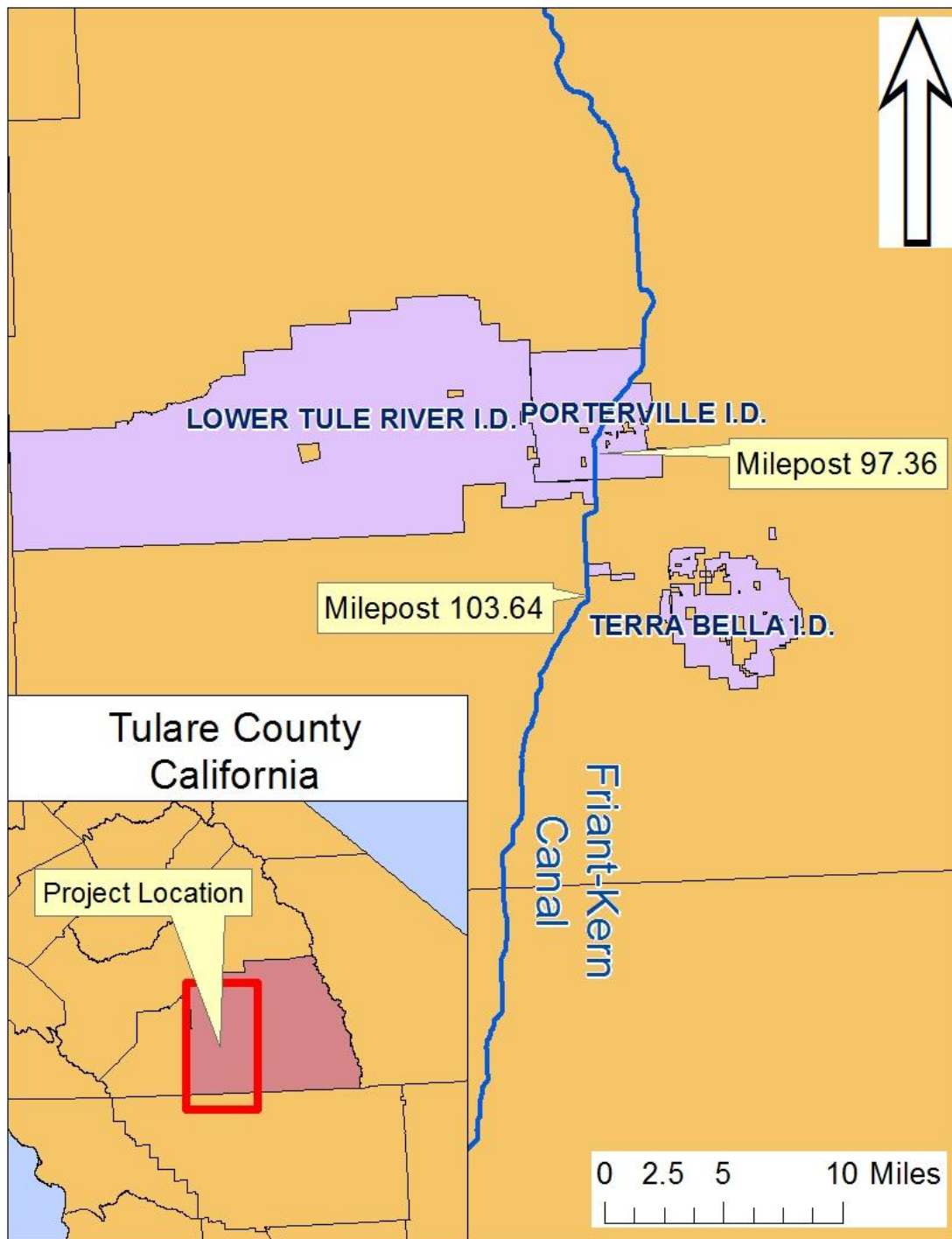

Figure 1-1 Project Location

Section 2 Alternatives Considered

This Environmental Assessment (EA) considers two possible actions: the No Action Alternative and the Proposed Action. The No Action Alternative reflects future conditions without the Proposed Action and serves as a basis of comparison for determining potential effects to the human environment.

2.1 No Action Alternative

If no action were taken, Terra Bella's non-CVP water would not be conveyed in the FKC. The District would have to find an alternate water supply, or use another conveyance method to deliver this non-CVP water to their customers' crops. If no other source or conveyance mechanism were found, fallowing of cropland could be necessary.

2.2 Proposed Action

Reclamation proposes to issue a Warren Act agreement to Terra Bella under Article 18 of its Repayment Contract. Under the proposed agreement, the district would introduce up to 5,000 AF of non-CVP Tule River water into the FKC through September of 2014.

Under the Proposed Action, Tule River water would be released from storage in Success Reservoir into the Tule River channel, and diverted 5 miles downstream at the Poplar Ditch head gate in Porterville. The water would then be conveyed 5.5 miles in Poplar Ditch to the downstream side of the FKC near Highway 190 (see Figure 2-1), where it would be contained and stored in a temporary pumping station installed by Terra Bella until they are ready to pump the water for introduction into the FKC. The temporary pumping station would be placed in the paved area between the ditch and FKC at MP 97.36 outside of Reclamation rights-of-way (see Appendix A). No ground disturbance would be needed for the installation of the temporary pumping facility. Water pumped into the FKC would flow to MP 103.64, where Terra Bella would take it at their existing turnout.

2.2.1 Environmental Commitments

Terra Bella shall implement the following environmental protection measures to reduce environmental consequences associated with the Proposed Action (Table 2-1). Environmental consequences for resource areas assume the measures specified would be fully implemented. Copies of all reports and monitoring shall be submitted to Reclamation.

Table 2-1 Environmental Protection Measures and Commitments

Resource	Protection Measure
Air Quality	All pumps to be used shall meet the applicable emission standards set by the San Joaquin Valley Air Pollution Control District (SJVAPCD).
Water Quality	Non-CVP water must meet water quality standards prior to approval for conveyance. If testing indicates that water does not meet then-current standards, it may not be introduced into the FKC until water quality concerns are addressed.
Land Use/Biology	The non-CVP water involved in these actions must not be used to cultivate native or untilled land (fallow for three consecutive years or more).

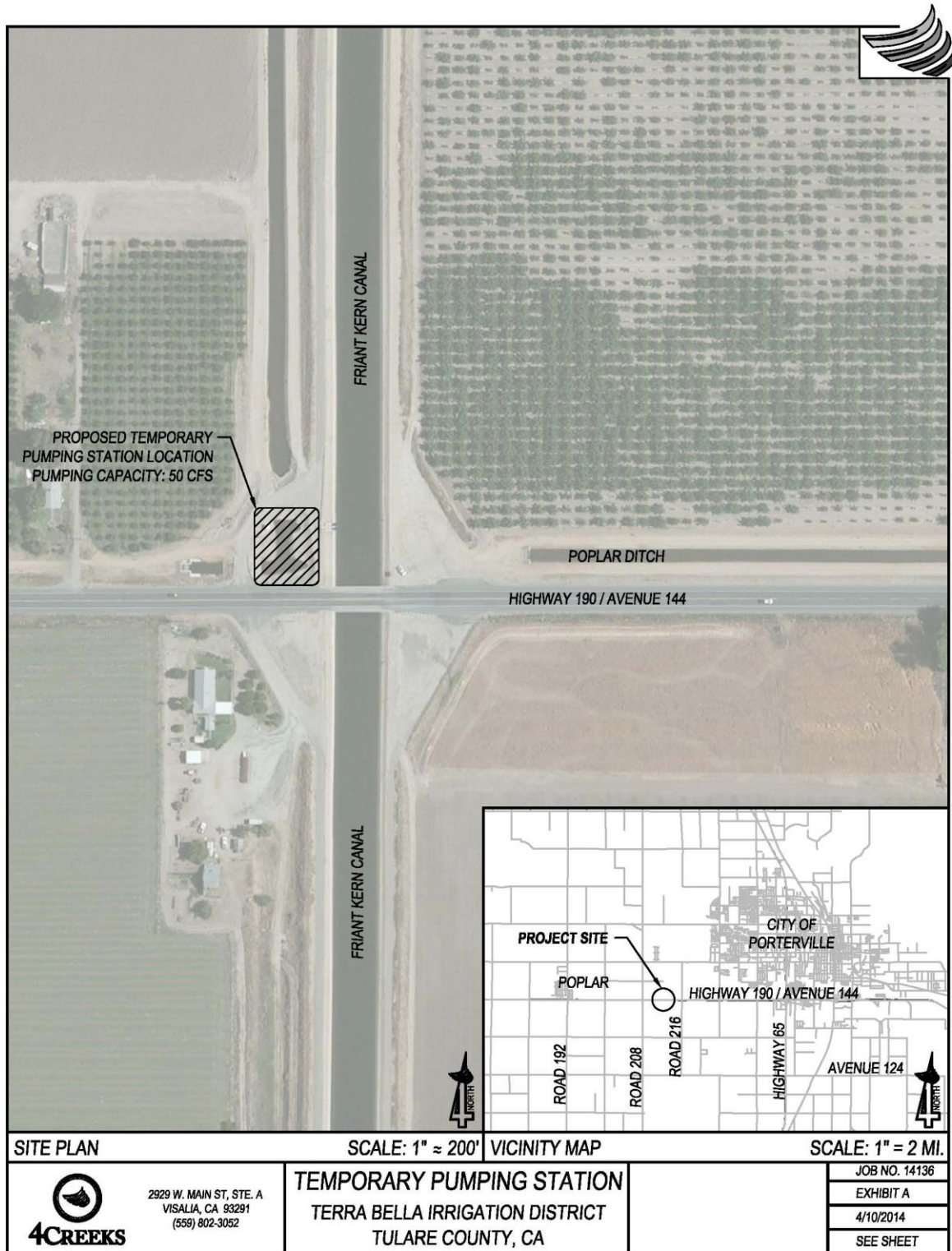

Figure 2-1 Proposed Temporary Pumping Station

Section 3 Affected Environment and Environmental Consequences

This section analyzes the potentially affected environment and the environmental consequences involved with the Proposed Action and the No Action Alternative, in addition to environmental trends and conditions that currently exist.

3.1 Resources Eliminated from Further Analysis

Reclamation analyzed the affected environment and determined that the Proposed Action did not have the potential to cause direct, indirect, or cumulative adverse effects to the resources listed in Table 3-1.

Table 3-1 Resources Eliminated from Further Analysis

Resource	Reason Eliminated
Cultural Resources	The Proposed Action would facilitate the flow of water through existing facilities to existing users. As no construction or modification of facilities would be needed in order to complete the Proposed Action, Reclamation has determined that these activities have no potential to cause effects to historic properties pursuant to 36 CFR Part 800.3(a)(1). See Appendix A for Reclamation's determination.
Indian Sacred Sites	The Proposed Action would not limit access to ceremonial use of Indian Sacred Sites on federal lands by Indian religious practitioners or significantly adversely affect the physical integrity of such sacred sites. Therefore, there would be no impacts to Indian Sacred Sites as a result of the Proposed Action.
Indian Trust Assets	The Proposed Action would not impact Indian Trust Assets as there are none in the Proposed Action area. See Appendix B for Reclamation's determination.
Air Quality	The SJVAPCD requires pumps operated within the district to meet strict emission standards. With the requirement that equipment used for the Proposed Action must meet SJVAPCD standards, impacts to air quality should be discountable.
Global Climate	The combined greenhouse gas emissions of all pumps that could be used under the Proposed Action are not anticipated to approach the 25,000 tons of carbon dioxide equivalent per year threshold of significance set by the Environmental Protection Agency. The pumps would also have to meet SJVAPCD emission standards, which are set such that impacts from regulated emission sources would not cumulatively cause an adverse effect.

3.2 Water Resources

3.2.1 Affected Environment

Friant-Kern Canal

The FKC carries water over 151.8 miles in a southerly direction from Millerton Lake to the Kern River, four miles west of Bakersfield. The water is used for supplemental and new irrigation supplies in Fresno, Tulare, and Kern Counties. The canal has an initial capacity of 5,000 cubic feet per second that gradually decreases to 2,000 cubic feet per second at its terminus near the Kern River.

Terra Bella Irrigation District

Terra Bella is located in Tulare County, about 75 miles southeast of Fresno and about 8 miles south of Porterville. Terra Bella is comprised of 13,962 acres, of which 11,165 are irrigated. In 1950, Terra Bella entered into a long-term contract with Reclamation for 29,000 AF per year of Class 1 water. Terra Bella does not have any other long-term surface water supplies, and their deep well system is barely adequate to support small winter demands. Currently, Terra Bella owns and operates 10 wells. There are no significant privately-owned grower or landowner wells in the district.

In order to manage limited supplies, Terra Bella has developed groundwater banking arrangements with other districts. In years when surplus water is available, Terra Bella transfers water to other districts for direct use, resale, or percolation through recharge basins. This water is later returned during dry years to allow Terra Bella to continue to produce crops.

3.2.2 Environmental Consequences

No Action

If no action were taken, the non-CVP Tule River water would not be conveyed in the FKC. Terra Bella would have to find an alternate water supply, or use another conveyance method to deliver this non-CVP water to their customers' crops.

Proposed Action

The Proposed Action would allow non-CVP water to be conveyed in the FKC when excess capacity is available. This would allow the water to be delivered to Terra Bella's service area for agricultural use. There would be no modification of the FKC, and the capacity of the facility would remain the same.

Introduction and conveyance of non-CVP water is dependent on available capacity and operational constraints; therefore, the Proposed Action would not interfere with the normal operations of federal facilities nor would it impede any CVP obligations to deliver water to other contractors or to local fish and wildlife habitat.

The total quantity of water conveyed in the FKC under the Proposed Action would be limited to 5,000 AF. The water pumped into the FKC by Terra Bella would be delivered by way of the canal (less conveyance losses), and used for irrigation purposes. Some of the irrigation water would be lost to evapotranspiration, and some would also percolate back into the aquifer.

Non-CVP water introduced into the FKC must meet water quality standards prior to approval for conveyance. If testing shows that the water does not meet then-current standards, Terra Bella would not be allowed to discharge into the FKC until water quality concerns are addressed. This testing program is anticipated to adequately protect the quality of water in the canal and limit degradation of other users' supplies.

Cumulative Impacts

Reclamation has reviewed existing or foreseeable projects in the same geographic area that could affect or could be affected by the Proposed Action as Reclamation and CVP contractors have been working on various drought-related projects, including this one, in order to manage limited

water supplies due to current hydrologic conditions and regulatory requirements. This and similar projects would have a cumulative beneficial effect on water supply during this critically dry year.

As in the past, hydrological conditions and other factors are likely to result in fluctuating water supplies which drive requests for water service actions. Water districts provide water to their customers based on available water supplies and timing, while attempting to minimize costs. Farmers irrigate and grow crops based on these conditions and factors, and a myriad of water service actions are approved and executed each year to facilitate water needs. It is likely that in 2014, more districts will request exchanges, transfers, and Warren Act contracts (conveyance of non-CVP water in CVP facilities) due to hydrologic conditions. Each water service transaction involving Reclamation undergoes environmental review prior to approval.

The FKC is used to convey water for a variety of users from a variety of sources. The quality of water being introduced is tested regularly in order to limit the potential for degradation of mixed water supplies. This testing program is anticipated to adequately protect the quality of water in the FKC from the cumulative effects of this and other water conveyance actions.

Although capacity in the FKC is limited, Friant Water Authority and Reclamation actively operate the canal in order to balance competing demands. Non-CVP water such as the water which would be conveyed under the Proposed Action has a lower priority than CVP water for conveyance in the FKC. Therefore the Proposed Action is not anticipated to cause conflicts or other cumulative impacts to FKC operations.

3.3 Land Use

3.3.1 Affected Environment

Terra Bella is located in Tulare County, in California's Central Valley. The valley is generally rural and agricultural in nature, with several medium-sized cities located along major transportation corridors. The leading agricultural products in Tulare County are milk, grapes, cattle, navel oranges and silage corn (California Farm Bureau Federation 2012).

No Action

If no action were taken, Reclamation would not permit conveyance of the non-CVP Tule River water in the FKC. Terra Bella would have to find an alternate conveyance mechanism, or secure another source of water. If no alternate way could be found to deliver supplemental water, land could be taken out of agricultural production.

Proposed Action

Under the Proposed Action, non-CVP water would be conveyed to Terra Bella to maintain current land uses by supporting existing crops. A temporary pumping station would be required, but it would be located on an existing paved area and would not have any long-term impact on land use.

Cumulative Impacts

The Proposed Action would provide a source of water to support agriculture in a time of shortage. This helps to mitigate the impacts of external challenges, in particular California's

ongoing drought. Several similar water-moving actions have been authorized or are currently under review. Cumulatively they are expected to provide a benefit to existing land uses.

3.4 Biological Resources

3.4.1 Affected Environment

Reclamation requested an official species list from the U.S. Fish and Wildlife Service (Service) via the Sacramento Field Office's website, http://www.fws.gov/sacramento/ES_Species/Lists/es_species_lists-form.cfm, on July 11, 2014 (document number: 140711010427). The list is for the following U.S. Geological Survey 7½-minute topographic quadrangles, which are overlapped by the Proposed Action Area: Fountain Springs, Ducor, Success Dam, Cairns Corner, Woodville, Porterville, Tulare, Taylor Weir, Tipton, and Corcoran (Service 2014). Reclamation further queried the California Department of Fish and Wildlife California Natural Diversity Database (CNDDDB) for records of protected species within 10 miles of the construction area associated with the Proposed Action (CNDDDB 2014). A summary table (Table 3-2) was created from the Service species list, CNDDDB records, and additional information within Reclamation's files.

Table 3-2 Federal Protected Species List and Effects Determination for the Proposed Action.

Listed Species	Status ¹	ESA Effects ²	Summary basis for Effects determination
AMPHIBIANS			
California red-legged frog (<i>Rana draytonii</i>)	T	NE	Not documented in the Proposed Action Area, and no ground disturbance or land conversion as a result of the Proposed Action.
California tiger salamander, central population (<i>Ambystoma californiense</i>)	T	NE	Not documented in the Proposed Action Area, and no ground disturbance or land conversion as a result of the Proposed Action.
BIRDS			
California condor (<i>Gymnogyps californianus</i>)	E	NE	No ground disturbance or land conversion as a result of the Proposed Action.
Southwestern willow flycatcher (<i>Empidonax traillii extimus</i>)	E	NE	Could fly over the Proposed Action Area during migration, but habitat is lacking.
FISH			
Delta smelt (<i>Hypomesus transpacificus</i>)	T	NE	No waterways within the species' range would be affected by the Proposed Action.
INVERTEBRATES			
Conservancy fairy shrimp (<i>Branchinecta conservatio</i>)	E	NE	Not documented in the Proposed Action Area, and no ground disturbance or land conversion as a result of the Proposed Action.
Valley elderberry longhorn beetle (<i>Desmocerus californicus dimorphus</i>)	T	NE	Known from grazed lands and riparian habitats, but no ground disturbance or land conversion as a result of the Proposed Action.
Vernal pool fairy shrimp (<i>Branchinecta lynchi</i>)	T, X	NE	Not documented in the Proposed Action Area, and no ground disturbance or

Listed Species	Status ¹	ESA Effects ²	Summary basis for Effects determination
			land conversion as a result of the Proposed Action.
MAMMALS			
San Joaquin kit fox (<i>Vulpes macrotis mutica</i>)	E	NE	Although suitable habitat may be present, no land use change, conversion of cultivated or fallowed fields, construction or modification of existing facilities would occur as a result of the Proposed Action.
Tipton kangaroo rat (<i>Dipodomys nitratoideus nitratoideus</i>)	E	NE	Suitable habitat not present. Not documented in the Proposed Action Area.
PLANTS			
California jewelflower (<i>Caulanthus californicus</i>)	E	NE	No ground disturbance or land conversion as a result of the Proposed Action.
Keck's checker-mallow (<i>Sidalcea keckii</i>)	E, X	NE	No ground disturbance or land conversion as a result of the Proposed Action.
San Joaquin adobe sunburst (<i>Pseudobahia peirsonii</i>)	T	NE	No ground disturbance or land conversion as a result of the Proposed Action.
Springville clarkia (<i>Clarkia springvillensis</i>)	T	NE	No ground disturbance or land conversion as a result of the Proposed Action.
REPTILES			
Blunt-nosed leopard lizard (<i>Gambelia sila</i>)	E	NE	No land use change, conversion of cultivated or fallowed fields, construction or modification of existing facilities would occur as a result of the Proposed Action. Agricultural lands do not provide suitable habitat.
Giant garter snake (<i>Thamnophis gigas</i>)	T	NE	Presumed extirpated from the Proposed Action Area. No land use change, adverse water quality changes, conversion of cultivated or fallowed fields, construction or modification of existing facilities would occur as a result of the Proposed Action.
<p>1 Status= Federally protected species under section 7 of the Endangered Species Act (ESA). E: Listed as Endangered. T: Listed as Threatened. X: Critical Habitat designated for this species.</p> <p>2 ESA Effects = Effect determination for Endangered Species Act Analysis NE: No Effect from the Proposed Action to federally listed species</p>			

3.4.2 Environmental Consequences

No Action

Under the No Action Alternative, Reclamation would not allow non-CVP water to be conveyed in the FKC to Terra Bella. The District would need to find alternative supplies of water and/or temporarily take land out of production. If land was removed from production, there might be some fallowed fields that could temporarily be used by the San Joaquin kit fox. However, the

fields would likely be disked so often that denning would be unlikely to occur, and the value of the fallowed fields would be low.

Proposed Action

Under the Proposed Action, federally listed, proposed or candidate species, and critical habitat protected under the Endangered Species Act (ESA; 16 USC § 1531 et seq.) would not be affected. Migratory birds protected under the Migratory Bird Treaty Act (MBTA; 16 USC § 703-712) also would not be affected. Many of the species and their critical habitat do not occur in the Proposed Action Area (Table 3-2). Most of the habitat types required by species protected by the ESA do not occur in the Action area. The Proposed Action would not involve the conversion of any native habitat or land fallowed and untilled for three or more years. There would be no change in land use patterns of cultivated or fallowed fields that do have some value to listed species or to birds protected under the MBTA. Contract related water would not reach streams containing listed fish species; therefore there would be no effects to fish. No critical habitat would be affected by the Proposed Action. Based upon the reasons described above, Reclamation has determined there would be No Effect to listed species or designated critical habitat under the ESA and No Take of birds protected by the MBTA. As such, no consultation with the Service is required.

Cumulative Impacts

As the Proposed Action would not result in any direct or indirect impacts to federally listed, proposed, or candidate species, or critical habitat, it would not contribute cumulatively to any impacts to these resources.

3.5 Socioeconomic Resources

3.5.1 Affected Environment

Terra Bella is located in Tulare County. According to 2012 Census estimates, Tulare County has lower per capita income, greater unemployment and a higher poverty rate than California as a whole. See Table 3-3, below.

Table 3-3 Economic Data, 2012

County	Per Capita Income	Unemployment Rate	Poverty Rate
Tulare County	\$18,021	13.6%	24.8%
California	\$29,551	11.4%	15.3%

Source: Census Bureau 2012 , Census Bureau 2013

3.5.2 Environmental Consequences

No Action

If no action were taken, Reclamation would not allow conveyance of the non-CVP Tule River water in the FKC. Terra Bella would have to find an alternate conveyance mechanism, or secure another source of water. If no alternate way could be found to deliver supplemental water, land could be taken out of agricultural production. Agriculture is an important part of the area's economy, so this would have an adverse effect on socioeconomic conditions.

Proposed Action

Under the Proposed Action, non-CVP water would be conveyed to Terra Bella to maintain current land uses by supporting existing crops. This would support agriculture, which is a benefit to the area's economy.

Cumulative Impacts

The Proposed Action would provide a source of water to support agriculture in a time of shortage. Because of agriculture's importance to the area's economy, any impacts, either positive or negative, tend to have a disproportionate and cumulative effect on employment and wages. Several similar water-moving actions have been authorized or are currently under review. Cumulatively they are expected to provide a benefit to the area's economic well-being.

3.6 Environmental Justice**3.6.1 Affected Environment**

Terra Bella is located in Tulare County. According to Census Bureau estimates, the percentage of people living in the county who identify as Hispanic or Latino is higher than the percentage for California as a whole. The market for seasonal workers on local farms also draws thousands of migrant workers, commonly of Hispanic origin from Mexico and Central America, increasing populations within these small communities during peak harvest periods. The percentage of those who identify as Black/African-American or Asian is also lower than the statewide average. See Table 3-4 below for more information.

Table 3-4 Demographic Data, 2012

	Total Population	White (not Hispanic)	Black or African American	American Indian	Asian	Native Hawaiian/ Pacific Islander	Hispanic or Latino
Tulare County	451,977	88.4%	2.2%	2.8%	4.0%	0.2%	61.8%
California	37,999,878	73.7%	6.6%	1.7%	13.9%	0.5%	38.2%

Source: Census Bureau 2013

3.6.2 Environmental Consequences**No Action**

If no action were taken, Reclamation would not allow conveyance of the non-CVP Tule River water in the FKC. Terra Bella would have to find an alternate conveyance mechanism, or secure another source of water. If no alternate way could be found to deliver supplemental water, land could be taken out of agricultural production. Since farm laborers tend to come from disadvantaged communities, this would have a disproportionate adverse impact on those populations.

Proposed Action

The Proposed Action would support agriculture by making additional supplies of water available to support existing crops. Since farm laborers often come from minority and low-income communities, supporting farm employment is a benefit to those disadvantaged groups.

Cumulative Impacts

The Proposed Action would provide a source of water to support agriculture in a time of shortage. Because of agriculture's importance to the area's economy, any impacts, either positive or negative, tend to have a disproportionate and cumulative effect on employment and wages. Farm laborers often come from low-income and minority populations, and they are therefore disproportionately affected by these trends. Several similar water-moving actions have been authorized or are currently under review. Cumulatively they are expected to provide a benefit to the economic well-being of disadvantaged groups.

Section 4 Consultation and Coordination

4.1 Public Review Period

Reclamation intends to provide the public with an opportunity to comment on the Draft Finding of No Significant Impact and Draft EA during a 15 day public review period.

Section 5 Preparers and Reviewers

Ben Lawrence, Natural Resources Specialist, SCCAO-412

Jennifer L. Lewis, Wildlife Biologist, SCCAO

Scott Williams, Archaeologist/Architectural Historian, MP-153

Patricia Rivera, ITA, MP-400

Rain Emerson, Supervisory Natural Resources Specialist, SCCAO – reviewer

Ned Gruenhagen, Acting Supervisory Wildlife Biologist, SCCAO – reviewer

David E. Hyatt, Acting Resources Management Division Chief, SCCAO – reviewer

George Bushard, Repayment Specialist, SCCAO – reviewer

Section 6 References

California Farm Bureau Federation. 2012. County Farm Bureaus. Website:
<http://www.cfbf.com/>. Accessed March 2014.

U.S. Census Bureau (Census Bureau). 2012. American Community Survey. Website:
<http://www.census.gov/acs/www/>. Accessed March 2014.

U.S. Census Bureau (Census Bureau). 2013. State and County QuickFacts. Website:
<http://quickfacts.census.gov/qfd/index.html>. Accessed March 2014.

U.S. Fish and Wildlife Service (Service). 2014. Federal Species List (document No. 140711010427). Website: http://www.fws.gov/sacramento/ES_Species/Lists/es_species_lists-form.cfm.

Appendix A

Reclamation's Cultural Resources Determination

CULTURAL RESOURCE COMPLIANCE
Mid-Pacific Region
Division of Environmental Affairs
Cultural Resources Branch

MP-153 Tracking Number: 14-SCAO-213

Project Name: Terra Bella Irrigation District Warren Act Agreement

NEPA Document: EA 14-039

MP 153 Cultural Resources Reviewer: Scott Williams



Date: June 11, 2014

The proposed undertaking by Reclamation is to issue Warren Act Agreement with the Terra Bella Irrigation District Warren. This is the type of undertaking that does not have the potential to cause effects to historic properties, should such properties be present, pursuant to the NHPA Section 106 regulations codified at 36 CFR § 800.3(a)(1). Reclamation has no further obligations under NHPA Section 106, pursuant to 36 CFR § 800.3(a)(1).

Reclamation issuing a Warren Act Agreement constitutes an undertaking pursuant to Section 301(7) of the NHPA (16 U.S.C. 470) as amended which requires compliance with Section 106 of the NHPA.

The Terra Bella Irrigation District has acquired non-Central Valley Project water from Porterville Irrigation District and Lower Tule River Irrigation District, and they would like to convey it to their turnout on the Friant-Kern Canal. The water would be released from Success Reservoir into the Tule River channel, then diverted 5 miles downstream at the Poplar Ditch head gate in Porterville. It would travel 5.5 miles down Poplar Ditch to a point near FKC milepost 97.36, where it would be stored to pump. A temporary pumping station would be placed on the paved area between Poplar Ditch and the FKC, and would transfer the Tule River water to the canal at up to 50 cfs. Terra Bella ID would take the water from the canal at their MP 103.64 turnout. Up to 5,000 AF would be discharged into the canal between June and September 2014.

This compliance document is intended to convey the completion of the NHPA Section 106 process for this undertaking. Please retain a copy in the administrative record for this action. Should changes be made to this project, additional NHPA Section 106 review, possibly including consultation with the State Historic Preservation Officer, may be necessary. Thank you for providing the opportunity to comment.

Appendix B

Reclamation's Indian Trust Assets Determination



Lawrence, Benjamin <blawrence@usbr.gov>

Resource Determination Request, SCCAO EA 14-039, Terra Bella ID Warren Act Agreement

RIVERA, PATRICIA <privera@usbr.gov>

Tue, Jun 10, 2014 at 3:07 PM

To: "Lawrence, Benjamin" <blawrence@usbr.gov>

Cc: Kristi Seabrook <kseabrook@usbr.gov>, "Mary (Diane) Williams" <marywilliams@usbr.gov>

Ben,

I reviewed the proposed action described below:

The Terra Bella Irrigation District has acquired non-Central Valley Project water from Porterville Irrigation District and Lower Tule River Irrigation District, and they would like to convey it to their turnout on the Friant-Kern Canal. The water would be released from Success Reservoir into the Tule River channel, then diverted 5 miles downstream at the Poplar Ditch head gate in Porterville. It would travel 5.5 miles down Poplar Ditch to a point near FKC milepost 97.36, where it would be stored to pump. A temporary pumping station would be placed on the paved area between Poplar Ditch and the FKC, and would transfer the Tule River water to the canal at up to 50 cfs. Terra Bella ID would take the water from the canal at their MP 103.64 turnout. Up to 5,000 AF would be discharged to the canal between June and September 2014.

The proposed action does not have a potential to impact Indian Trust Assets.

Patricia Rivera
Native American Affairs Program Manager
US Bureau of Reclamation
Mid-Pacific Region
2800 Sacramento, California 95825
(916) 978-5194

Kristi please log in - no further action required. Thanks