

RECLAMATION

Managing Water in the West

Categorical Exclusion Checklist

Pacific Gas and Electric Power Line Upgrade over San Luis Canal

CEC-13-065

Prepared by:

Ben Lawrence
Natural Resources Specialist
South-Central California Area Office

Date: 5-1-14

Concurred by:

See Attachment B
Archaeologist/Architectural Historian
Mid-Pacific Regional Office

Date: See Attachment B

Concurred by:

See Attachment C
Native American Affairs Specialist
Mid-Pacific Regional Office

Date: See Attachment C

Concurred by:

Shauna McDonald
Wildlife Biologist
South-Central California Area Office

Date: 5/1/14

Concurred by:

Ben Lawrence
Acting Supervisory Natural Resources Specialist
South-Central California Area Office

Date: 5-1-14

Approved by:

Michael Jackson
Area Manager
South-Central California Area Office

Date: 5/6/14



Background

The San Luis Canal (SLC) is a joint Federal/State canal with a capacity ranging from 8,350 to 13,100 cubic feet per second. It extends 102.5 miles from the O'Neill Forebay, near Los Banos, California, in a southeasterly direction to a point west of Kettleman City. The 138-foot-wide channel is 36 feet deep, 40 feet wide at the bottom, and lined with concrete.

When the Bureau of Reclamation (Reclamation) constructed the SLC, it was necessary to cross existing utility lines owned by the Pacific Gas and Electric Company (PG&E) at what is now approximately canal milepost 113 in Fresno County. PG&E granted permission to cross their facilities with the SLC under the "Contract for Relocation of Certain Facilities of PG&E Company and for Crossings of Rights of Way," between Reclamation and PG&E.

The existing crossing consists of two 70 foot poles, supporting 1/0 ACSR wire, which are set with 20 foot anchors, 9 feet deep. PG&E would now like to replace the poles in the same location with taller, 90-foot poles, and replace the existing power line with higher-capacity 4/0 ACSR wire. See Figures 1 and 2 for the location of the Proposed Action.

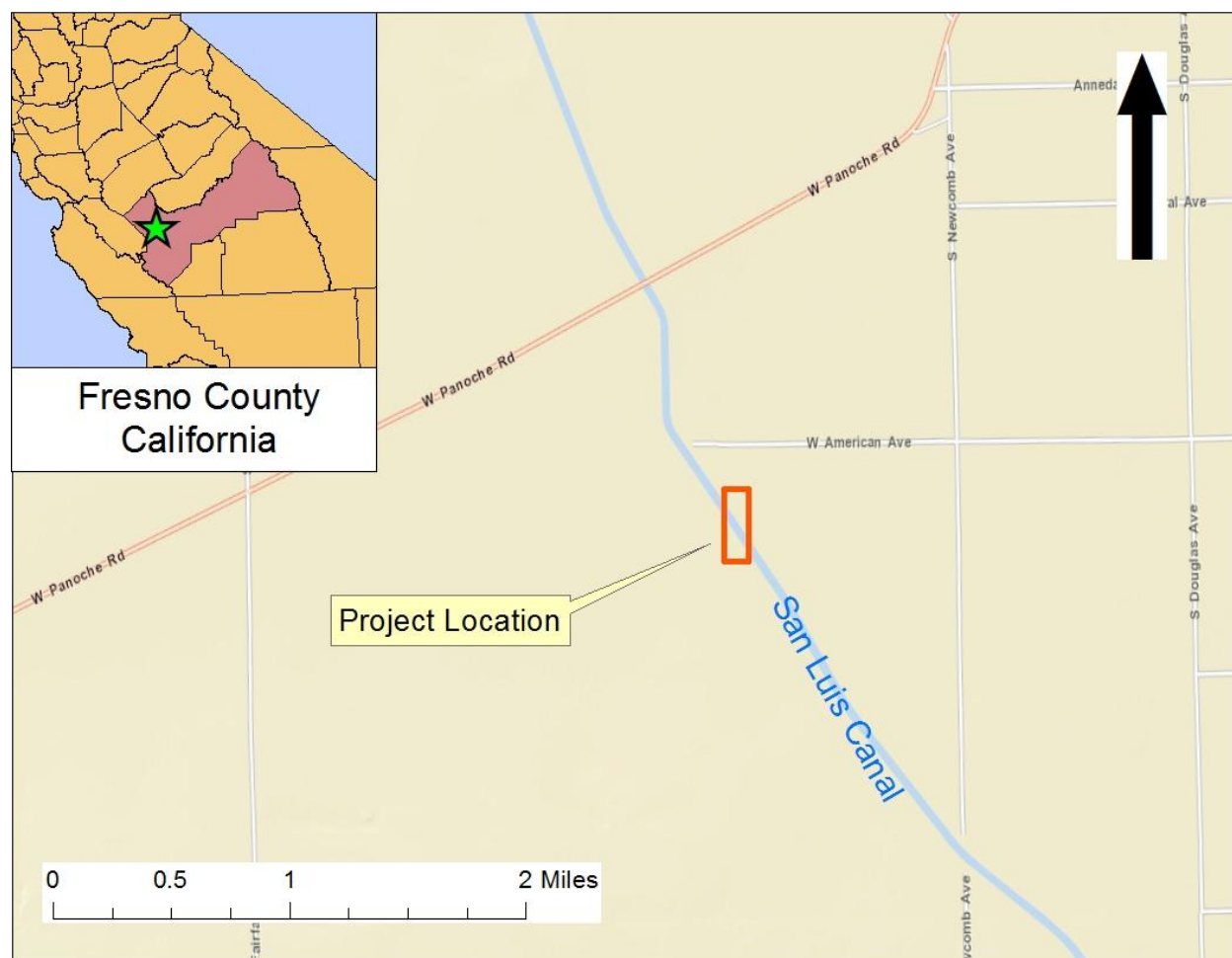

Figure 1 - Project Location



Figure 2 - Project Location (Aerial Photo)

Purpose and Need for Action

Due to increased electrical demand, PG&E needs to upgrade the power lines currently crossing the SLC at approximately milepost 113. Taller poles are needed to maintain necessary safety clearance for the higher-capacity power lines.

Proposed Action

Reclamation proposes to issue a 25-year license to PG&E to operate and maintain modified electrical transmission lines across the San Luis Canal. PG&E would replace the existing utility poles with taller poles in the same location, and to upgrade the wire attached to the poles. Reclamation would issue a new land use authorization for the proposed replacement. The pole locations and planned layout are shown in Attachment A.

Environmental Commitments

PG&E would implement the following environmental commitments to avoid any environmental consequences associated with the Proposed Action (Table 1). Environmental consequences for resource areas assume the measures specified would be fully implemented.

Table 1 Environmental Commitments

Resource	Protection Measure
Biological	A preconstruction survey will be required for kit foxes and burrowing owls.
Biological	Standard avoidance measures for the San Joaquin kit fox (US Fish and Wildlife Service 2011) and appropriate measures from the California Department of Fish and Game staff report for the western burrowing owl will be implemented for any ground disturbance.

Exclusion Category

516 DM 14.5 paragraph C (3): *Minor construction activities associated with authorized projects which correct unsatisfactory environmental conditions or which merely augment or supplement, or are enclosed within existing facilities.*

Evaluation of Criteria for Categorical Exclusion:

- | | | | |
|---|---|---------------------------------------|---------------------------------|
| 1. This action would have a significant effect on the quality of the human environment (40 CFR 1502.3). | No
<input checked="" type="checkbox"/> | Uncertain
<input type="checkbox"/> | Yes
<input type="checkbox"/> |
| 2. This action would have highly controversial environmental effects or involve unresolved conflicts concerning alternative uses of available resources (NEPA Section 102(2)(E) and 43 CFR 46.215(c)). | No
<input checked="" type="checkbox"/> | Uncertain
<input type="checkbox"/> | Yes
<input type="checkbox"/> |
| 3. This action would have significant impacts on public health or safety (43 CFR 46.215(a)). | No
<input checked="" type="checkbox"/> | Uncertain
<input type="checkbox"/> | Yes
<input type="checkbox"/> |
| 4. This action would have significant impacts on such natural resources and unique geographical characteristics as historic or cultural resources; parks, recreation, and refuge lands; wilderness areas; wild or scenic rivers; national natural landmarks; sole or principal drinking water aquifers; prime farmlands; wetlands (EO 11990); flood plains (EO 11988); national monuments; migratory birds; and other ecologically significant or critical areas (43 CFR 46.215 (b)). | No
<input checked="" type="checkbox"/> | Uncertain
<input type="checkbox"/> | Yes
<input type="checkbox"/> |
| 5. This action would have highly uncertain and potentially significant environmental effects or involve unique or unknown environmental risks (43 CFR 46.215(d)). | No
<input checked="" type="checkbox"/> | Uncertain
<input type="checkbox"/> | Yes
<input type="checkbox"/> |
| 6. This action would establish a precedent for future action or represent a decision in principle about future actions with potentially significant environmental effects (43 CFR 46.215 (e)). | No
<input checked="" type="checkbox"/> | Uncertain
<input type="checkbox"/> | Yes
<input type="checkbox"/> |
| 7. This action would have a direct relationship to other actions with individually insignificant but cumulatively significant environmental effects (43 CFR 46.215 (f)). | No
<input checked="" type="checkbox"/> | Uncertain
<input type="checkbox"/> | Yes
<input type="checkbox"/> |
| 8. This action would have significant impacts on properties listed, or eligible for listing, on the National Register of Historic Places as determined by Reclamation (LND 02-01) (43 CFR 46.215 (g)). | No
<input checked="" type="checkbox"/> | Uncertain
<input type="checkbox"/> | Yes
<input type="checkbox"/> |

- | | No | Uncertain | Yes |
|--|-------------------------------------|--------------------------|--------------------------|
| 9. This action would have significant impacts on species listed, or proposed to be listed, on the List of Endangered or Threatened Species, or have significant impacts on designated critical habitat for these species (43 CFR 46.215 (h)). | <input checked="" type="checkbox"/> | <input type="checkbox"/> | <input type="checkbox"/> |
| 10. This action would violate a Federal, tribal, State, or local law or requirement imposed for protection of the environment (43 CFR 46.215 (i)). | <input checked="" type="checkbox"/> | <input type="checkbox"/> | <input type="checkbox"/> |
| 11. This action would affect ITAs (512 DM 2, Policy Memorandum dated December 15, 1993). | <input checked="" type="checkbox"/> | <input type="checkbox"/> | <input type="checkbox"/> |
| 12. This action would have a disproportionately high and adverse effect on low income or minority populations (EO 12898) (43 CFR 46.215 (j)). | <input checked="" type="checkbox"/> | <input type="checkbox"/> | <input type="checkbox"/> |
| 13. This action would limit access to, and ceremonial use of, Indian sacred sites on Federal lands by Indian religious practitioners or significantly adversely affect the physical integrity of such sacred sites (EO 13007, 43 CFR 46.215 (k), and 512 DM 3)). | <input checked="" type="checkbox"/> | <input type="checkbox"/> | <input type="checkbox"/> |
| 14. This action would contribute to the introduction, continued existence, or spread of noxious weeds or non-native invasive species known to occur in the area or actions that may promote the introduction, growth, or expansion of the range of such species (Federal Noxious Weed Control Act, EO 13112, and 43 CFR 46.215 (l)). | <input checked="" type="checkbox"/> | <input type="checkbox"/> | <input type="checkbox"/> |

Attachment A Proposed Facilities Layout

PROPOSED FACILITIES

LD 2215-13-

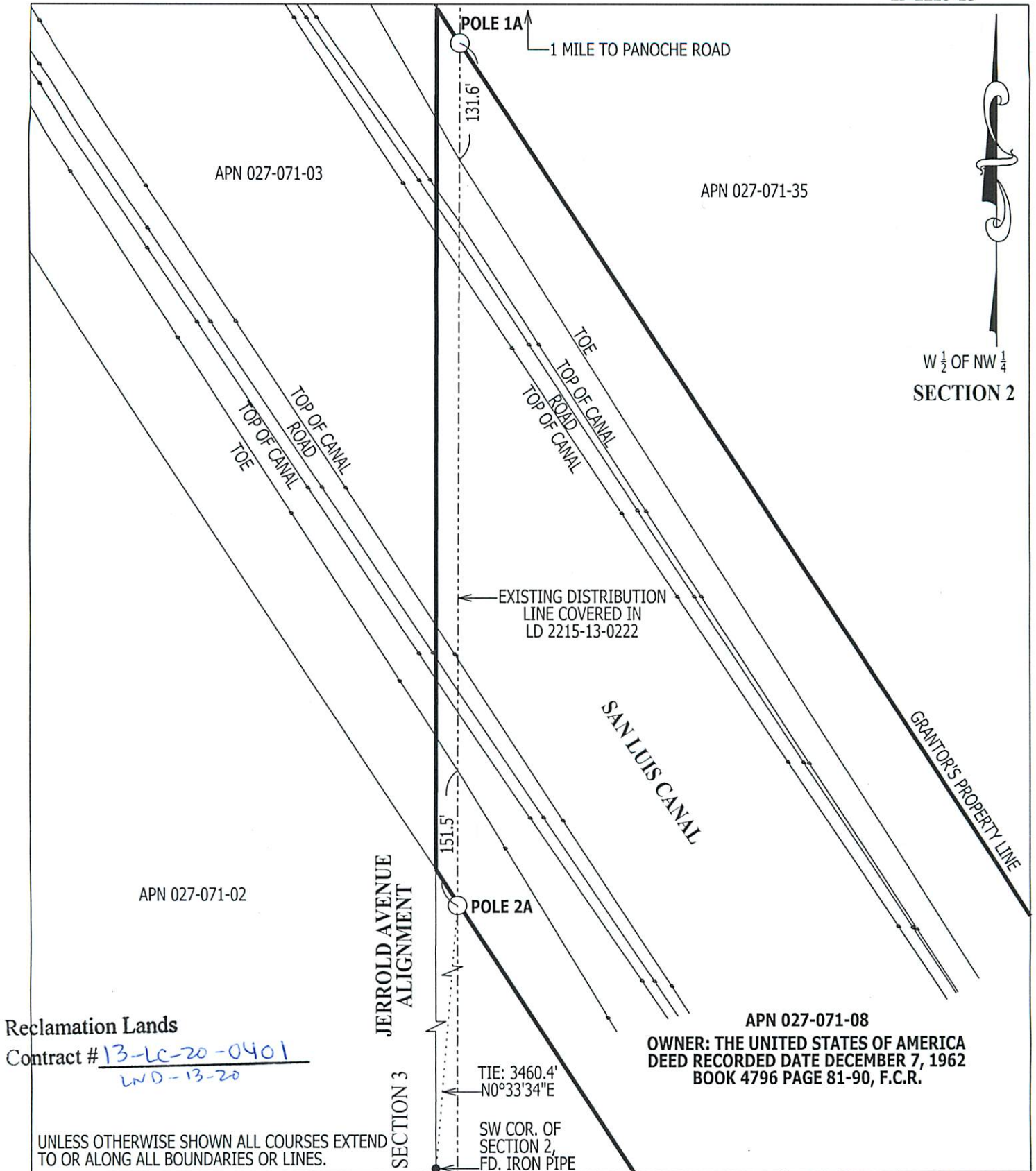

W $\frac{1}{2}$ OF NW $\frac{1}{4}$
SECTION 2

Applicant:

CHENEY SUBSTATION RELOCATION - BOR PERMIT

SCALE
1' = 150'

DATE
9/17/2013

SECTION 2	TOWNSHIP 15 S.	RANGE 13 E.	MERIDIAN MDM	COUNTY OF: FRESNO	CITY OF: NA
PLAT MAP REFERENCES	15131 LD 2215-13-0222			F.B.: ADGA/M1G4 DR. BY: ADGA	CH. BY: B2M3
				PG&E	FRESNO DIVISION
				105998025 AUTHORIZ	30916674-H DRAWING NO.

PROPOSED FACILITIES

LD 2215-13-

PROPOSED CROSS SECTION

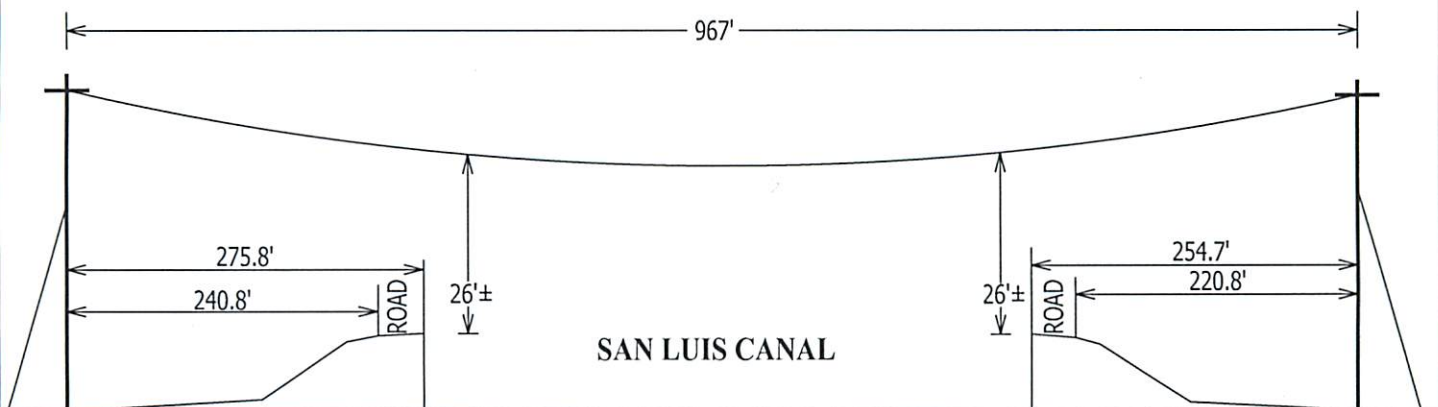

POLE 2A:
REPLACING IN PLACE
OF EXISTING 70'
WOOD POLE WITH
NEW 90' POLE WITH
40' ANCHOR, DOWN
10' IN THE GROUND

POLE 1A:
REPLACING IN PLACE
OF EXISTING 70'
WOOD POLE WITH
NEW 90' POLE WITH
40' ANCHOR, DOWN
10' IN THE GROUND

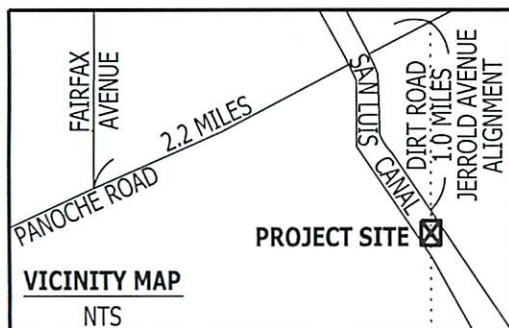

Reclamation Lands

Contract # 13-LC-20-0401
LND-13-20

Applicant:

CHENEY SUBSTATION RELOCATION - BOR PERMIT

SCALE
NTS

DATE
9/17/2013

SECTION 2	TOWNSHIP 15 S.	RANGE 13 E.	MERIDIAN MDM	COUNTY OF: FRESNO	CITY OF: NA
PLAT MAP REFERENCES	15131 LD 2215-13-0222			F.B.:ADGA/M1G4 DR.BY: ADGA	CH.BY: B2M3
				PG&E	FRESNO DIVISION
				105998025 AUTHORIZ	30916674-I DRAWING NO.

Attachment B Cultural Resources Determination



United States Department of the Interior

BUREAU OF RECLAMATION
Mid-Pacific Regional Office
2800 Cottage Way
Sacramento, California 95825-1898

IN REPLY
REFER TO:
MP-153
ENV-3.00

VIA ELECTRONIC MAIL ONLY

November 14, 2013
MEMORANDUM

To: Ben Lawrence
Natural Resource Specialist, South-Central California Area Office

From: William E. Soule
Archaeologist, Division of Environmental Affairs

Subject: Section 106 Compliance for: 14-SCAO-028: Pacific Gas and Electric (PG&E) Replacement of Two Power Poles at a Power Line Crossing of the San Luis Canal at Milepost 113

Reclamation proposes to permit PG&E to replace two power poles at the crossing of the San Luis Canal at milepost 113. This is the type of undertaking that does not have the potential to cause effects to historic properties, should such historic properties be present, pursuant to the National Historic Preservation Act (NHPA) Section 106 regulations codified at 36 CFR Part 800.3(a)(1).

The purpose of the proposed action is to permit PG&E to install two new 90' tall power poles at the same locations of two existing 70' tall power poles on opposite sides of the San Luis Canal at milepost 113. The existing 1/0 ACSR wire will be removed and replaced with 4/0 ACSR wire.

After reviewing the submitted materials, I concur with Item 8 in CEC SCCAO-13-065 which states that this proposed action would not have significant impacts on properties listed, or eligible for listing, on the National Register of Historic Places as determined by Reclamation. With this determination, Reclamation has no further NHPA Section 106 obligations. This memorandum is intended to convey the completion of the NHPA Section 106 process for this undertaking. Please retain a copy in the administrative record for this action. Should changes be made to this project, additional NHPA Section 106 review, possibly including consultation with the State Historic Preservation Officer, may be necessary. Thank you for providing the opportunity to comment.

CC: Cultural Resources Branch (MP-153), Anastasia Leigh – Regional Environmental Officer (MP-150)

Attachment C Indian Trust Assets Determination



Lawrence, Benjamin <blawrence@usbr.gov>

Request for Determinations, SCCAO CEC 13-065, PG&E Power Line Upgrade

RIVERA, PATRICIA <privera@usbr.gov>

Fri, Nov 8, 2013 at 8:54 AM

To: Benjamin Lawrence <blawrence@usbr.gov>

Ben,

I reviewed the proposed action to approve Pacific Gas and Electric's (PG&E) request to upgrade a service line over the San Luis Canal at milepost 113. The existing 70-foot tall poles would be removed and replaced with 90-foot poles in the same location. The existing 1/0 ACSR wire would also be removed and replaced with 4/0 ACSR wire.

The proposed action does not have a potential to impact Indian Trust Assets. The nearest ITA is the Table Mountain Rancheria approximately 5 miles North of the project locations.

Patricia Rivera
Native American Affairs Program Manager
US Bureau of Reclamation
Mid-Pacific Region
2800 Sacramento, California 95825
(916) 978-5194

Attachment D Biological Avoidance Measures

**U.S. FISH AND WILDLIFE SERVICE
STANDARDIZED RECOMMENDATIONS
FOR PROTECTION OF THE ENDANGERED SAN JOAQUIN KIT FOX
PRIOR TO OR DURING GROUND DISTURBANCE**

Prepared by the Sacramento Fish and Wildlife Office
January 2011

INTRODUCTION

The following document includes many of the San Joaquin kit fox (*Vulpes macrotis mutica*) protection measures typically recommended by the U. S. Fish and Wildlife Service (Service), prior to and during ground disturbance activities. **However, incorporating relevant sections of these guidelines into the proposed project is not the only action required under the Endangered Species Act of 1973, as amended (Act) and does not preclude the need for section 7 consultation or a section 10 incidental take permit for the proposed project.** Project applicants should contact the Service in Sacramento to determine the full range of requirements that apply to your project; the address and telephone number are given at the end of this document. Implementation of the measures presented in this document may be necessary to avoid violating the provisions of the Act, including the prohibition against "take" (defined as killing, harming, or harassing a listed species, including actions that damage or destroy its habitat). These protection measures may also be required under the terms of a biological opinion pursuant to section 7 of the Act resulting in incidental take authorization (authorization), or an incidental take permit (permit) pursuant to section 10 of the Act. The specific measures implemented to protect kit fox for any given project shall be determined by the Service based upon the applicant's consultation with the Service.

The purpose of this document is to make information on kit fox protection strategies readily available and to help standardize the methods and definitions currently employed to achieve kit fox protection. The measures outlined in this document are subject to modification or revision at the discretion of the Service.

IS A PERMIT NECESSARY?

Certain acts need a permit from the Service which includes destruction of any known (occupied or unoccupied) or natal/pupping kit fox dens. Determination of the presence or absence of kit foxes and /or their dens should be made during the environmental review process.

All surveys and monitoring described in this document must be conducted by a qualified biologist and these activities do not require a permit. A qualified biologist (biologist) means any person who has completed at least four years of university training in wildlife biology or a related science and/or has demonstrated field experience in the identification and life history of the San Joaquin kit fox. In addition, the biologist(s) must be able to identify coyote, red fox,

gray fox, and kit fox tracks, and to have seen a kit fox in the wild, at a zoo, or as a museum mount. Resumes of biologists should be submitted to the Service for review and approval prior to any survey or monitoring work occurring.

SMALL PROJECTS

Small projects are considered to be those projects with small foot prints, of approximately one acre or less, such as an individual in-fill oil well, communication tower, or bridge repairs. These projects must stand alone and not be part of, or in any way connected to larger projects (i.e., bridge repair or improvement to serve a future urban development). The Service recommends that on these small projects, the biologist survey the proposed project boundary and a 200-foot area outside of the project footprint to identify habitat features and utilize this information as guidance to situate the project to minimize or avoid impacts. If habitat features cannot be completely avoided, then surveys should be conducted and the Service should be contacted for technical assistance to determine the extent of possible take.

Preconstruction/preactivity surveys shall be conducted no less than 14 days and no more than 30 days prior to the beginning of ground disturbance and/or construction activities or any project activity likely to impact the San Joaquin kit fox. Kit foxes change dens four or five times during the summer months, and change natal dens one or two times per month (Morrell 1972). Surveys should identify kit fox habitat features on the project site and evaluate use by kit fox and, if possible, assess the potential impacts to the kit fox by the proposed activity. The status of all dens should be determined and mapped (see Survey Protocol). Written results of preconstruction/preactivity surveys must be received by the Service within five days after survey completion and prior to the start of ground disturbance and/or construction activities.

If a natal/pupping den is discovered within the project area or within 200-feet of the project boundary, the Service shall be immediately notified and under no circumstances should the den be disturbed or destroyed without prior authorization. If the preconstruction/preactivity survey reveals an active natal pupping or new information, the project applicant should contact the Service immediately to obtain the necessary take authorization/permit.

If the take authorization/permit has already been issued, then the biologist may proceed with den destruction within the project boundary, except natal/pupping den which may not be destroyed while occupied. A take authorization/permit is required to destroy these dens even after they are vacated. Protective exclusion zones can be placed around all known and potential dens which occur outside the project footprint (conversely, the project boundary can be demarcated, see den destruction section).

OTHER PROJECTS

It is likely that all other projects occurring within kit fox habitat will require a take authorization/permit from the Service. This determination would be made by the Service during the early evaluation process (see Survey Protocol). These other projects would include, but are not limited to: Linear projects; projects with large footprints such as urban development; and projects which in themselves may be small but have far reaching impacts (i.e., water storage or conveyance facilities that promote urban growth or agriculture, etc.).

The take authorization/permit issued by the Service may incorporate some or all of the protection measures presented in this document. The take authorization/permit may include measures specific to the needs of the project and those requirements supersede any requirements found in this document.

EXCLUSION ZONES

In order to avoid impacts, construction activities must avoid their dens. The configuration of exclusion zones around the kit fox dens should have a radius measured outward from the entrance or cluster of entrances due to the length of dens underground. The following distances are **minimums**, and if they cannot be followed the Service must be contacted. Adult and pup kit foxes are known to sometimes rest and play near the den entrance in the afternoon, but most above-ground activities begin near sunset and continue sporadically throughout the night. Den definitions are attached as Exhibit A.

Potential den**	50 feet
Atypical den**	50 feet
Known den*	100 feet
Natal/pupping den (occupied <u>and</u> unoccupied)	Service must be contacted

***Known den:** To ensure protection, the exclusion zone should be demarcated by fencing that encircles each den at the appropriate distance and does not prevent access to the den by kit foxes. Acceptable fencing includes untreated wood particle-board, silt fencing, orange construction fencing or other fencing as approved by the Service as long as it has openings for kit fox ingress/egress and keeps humans and equipment out. Exclusion zone fencing should be maintained until all construction related or operational disturbances have been terminated. At that time, all fencing shall be removed to avoid attracting subsequent attention to the dens.

****Potential and Atypical dens:** Placement of 4-5 flagged stakes 50 feet from the den entrance(s) will suffice to identify the den location; fencing will not be required, but the exclusion zone must be observed.

Only essential vehicle operation on existing roads and foot traffic should be permitted. Otherwise, all construction, vehicle operation, material storage, or any other type of surface-disturbing activity should be prohibited or greatly restricted within the exclusion zones.

DESTRUCTION OF DENS

Limited destruction of kit fox dens may be allowed, if avoidance is not a reasonable alternative, provided the following procedures are observed. The value to kit foxes of potential, known, and natal/pupping dens differ and therefore, each den type needs a different level of protection.

Destruction of any known or natal/pupping kit fox den requires take authorization/permit from the Service.

Destruction of the den should be accomplished by careful excavation until it is certain that no kit foxes are inside. The den should be fully excavated, filled with dirt and compacted to ensure that kit foxes cannot reenter or use the den during the construction period. If at any point during excavation, a kit fox is discovered inside the den, the excavation activity shall cease immediately and monitoring of the den as described above should be resumed. Destruction of the den may be completed when in the judgment of the biologist, the animal has escaped, without further disturbance, from the partially destroyed den.

Natal/pupping dens: Natal or pupping dens which are occupied will not be destroyed until the pups and adults have vacated and then only after consultation with the Service. Therefore, project activities at some den sites may have to be postponed.

Known Dens: Known dens occurring within the footprint of the activity must be monitored for three days with tracking medium or an infra-red beam camera to determine the current use. If no kit fox activity is observed during this period, the den should be destroyed immediately to preclude subsequent use.

If kit fox activity is observed at the den during this period, the den should be monitored for at least five consecutive days from the time of the observation to allow any resident animal to move to another den during its normal activity. Use of the den can be discouraged during this period by partially plugging its entrances(s) with soil in such a manner that any resident animal can escape easily. Only when the den is determined to be unoccupied may the den be excavated under the direction of the biologist. If the animal is still present after five or more consecutive days of plugging and monitoring, the den may have to be excavated when, in the judgment of a biologist, it is temporarily vacant, for example during the animal's normal foraging activities.

The Service encourages hand excavation, but realizes that soil conditions may necessitate the use of excavating equipment. However, extreme caution must be exercised.

Potential Dens: If a take authorization/permit has been obtained from the Service, den destruction may proceed without monitoring, unless other restrictions were issued with the take authorization/permit. If no take authorization/permit has been issued, then potential dens should be monitored as if they were known dens. If any den was considered to be a potential den, but is later determined during monitoring or destruction to be currently, or previously used by kit fox (e.g., if kit fox sign is found inside), then all construction activities shall cease and the Service shall be notified immediately.

CONSTRUCTION AND ON-GOING OPERATIONAL REQUIREMENTS

Habitat subject to permanent and temporary construction disturbances and other types of ongoing project-related disturbance activities should be minimized by adhering to the following activities. Project designs should limit or cluster permanent project features to the smallest area possible while still permitting achievement of project goals. To minimize temporary disturbances, all project-related vehicle traffic should be restricted to established roads, construction areas, and other designated areas. These areas should also be included in preconstruction surveys and, to the extent possible, should be established in locations disturbed by previous activities to prevent further impacts.

1. Project-related vehicles should observe a daytime speed limit of 20-mph throughout the site in all project areas, except on county roads and State and Federal highways; this is particularly important at night when kit foxes are most active. Night-time construction should be minimized to the extent possible. However if it does occur, then the speed limit should be reduced to 10-mph. Off-road traffic outside of designated project areas should be prohibited.
2. To prevent inadvertent entrapment of kit foxes or other animals during the construction phase of a project, all excavated, steep-walled holes or trenches more than 2-feet deep should be covered at the close of each working day by plywood or similar materials. If the trenches cannot be closed, one or more escape ramps constructed of earthen-fill or wooden planks shall be installed. Before such holes or trenches are filled, they should be thoroughly inspected for trapped animals. If at any time a trapped or injured kit fox is discovered, the Service and the California Department of Fish and Game (CDFG) shall be contacted as noted under measure 13 referenced below.
3. Kit foxes are attracted to den-like structures such as pipes and may enter stored pipes and become trapped or injured. All construction pipes, culverts, or similar structures with a diameter of 4-inches or greater that are stored at a construction site for one or more overnight periods should be thoroughly inspected for kit foxes before the pipe is subsequently buried, capped, or otherwise used or moved in any way. If a kit fox is discovered inside a pipe, that section of pipe should not be moved until the Service has been consulted. If necessary, and under the direct supervision of the biologist, the pipe

may be moved only once to remove it from the path of construction activity, until the fox has escaped.

4. All food-related trash items such as wrappers, cans, bottles, and food scraps should be disposed of in securely closed containers and removed at least once a week from a construction or project site.
5. No firearms shall be allowed on the project site.
6. No pets, such as dogs or cats, should be permitted on the project site to prevent harassment, mortality of kit foxes, or destruction of dens.
7. Use of rodenticides and herbicides in project areas should be restricted. This is necessary to prevent primary or secondary poisoning of kit foxes and the depletion of prey populations on which they depend. All uses of such compounds should observe label and other restrictions mandated by the U.S. Environmental Protection Agency, California Department of Food and Agriculture, and other State and Federal legislation, as well as additional project-related restrictions deemed necessary by the Service. If rodent control must be conducted, zinc phosphide should be used because of a proven lower risk to kit fox.
8. A representative shall be appointed by the project proponent who will be the contact source for any employee or contractor who might inadvertently kill or injure a kit fox or who finds a dead, injured or entrapped kit fox. The representative will be identified during the employee education program and their name and telephone number shall be provided to the Service.
9. An employee education program should be conducted for any project that has anticipated impacts to kit fox or other endangered species. The program should consist of a brief presentation by persons knowledgeable in kit fox biology and legislative protection to explain endangered species concerns to contractors, their employees, and military and/or agency personnel involved in the project. The program should include the following: A description of the San Joaquin kit fox and its habitat needs; a report of the occurrence of kit fox in the project area; an explanation of the status of the species and its protection under the Endangered Species Act; and a list of measures being taken to reduce impacts to the species during project construction and implementation. A fact sheet conveying this information should be prepared for distribution to the previously referenced people and anyone else who may enter the project site.
10. Upon completion of the project, all areas subject to temporary ground disturbances, including storage and staging areas, temporary roads, pipeline corridors, etc. should be re-contoured if necessary, and revegetated to promote restoration of the area to pre-project conditions. An area subject to "temporary" disturbance means any area that is

disturbed during the project, but after project completion will not be subject to further disturbance and has the potential to be revegetated. Appropriate methods and plant species used to revegetate such areas should be determined on a site-specific basis in consultation with the Service, California Department of Fish and Game (CDFG), and revegetation experts.

11. In the case of trapped animals, escape ramps or structures should be installed immediately to allow the animal(s) to escape, or the Service should be contacted for guidance.
12. Any contractor, employee, or military or agency personnel who are responsible for inadvertently killing or injuring a San Joaquin kit fox shall immediately report the incident to their representative. This representative shall contact the CDFG immediately in the case of a dead, injured or entrapped kit fox. The CDFG contact for immediate assistance is State Dispatch at (916)445-0045. They will contact the local warden or Mr. Paul Hoffman, the wildlife biologist, at (530)934-9309. The Service should be contacted at the numbers below.
13. The Sacramento Fish and Wildlife Office and CDFG shall be notified in writing within three working days of the accidental death or injury to a San Joaquin kit fox during project related activities. Notification must include the date, time, and location of the incident or of the finding of a dead or injured animal and any other pertinent information. The Service contact is the Chief of the Division of Endangered Species, at the addresses and telephone numbers below. The CDFG contact is Mr. Paul Hoffman at 1701 Nimbus Road, Suite A, Rancho Cordova, California 95670, (530) 934-9309.
14. New sightings of kit fox shall be reported to the California Natural Diversity Database (CNDDDB). A copy of the reporting form and a topographic map clearly marked with the location of where the kit fox was observed should also be provided to the Service at the address below.

Any project-related information required by the Service or questions concerning the above conditions or their implementation may be directed in writing to the U.S. Fish and Wildlife Service at:

Endangered Species Division
2800 Cottage Way, Suite W2605
Sacramento, California 95825-1846
(916) 414-6620 or (916) 414-6600

EXHIBIT “A” - DEFINITIONS

"Take" - Section 9 of the Endangered Species Act of 1973, as amended (Act) prohibits the "take" of any federally listed endangered species by any person (an individual, corporation, partnership, trust, association, etc.) subject to the jurisdiction of the United States. As defined in the Act, take means " . . . to harass, harm, pursue, hunt, shoot, wound, kill, trap, capture, or collect, or attempt to engage in any such conduct". Thus, not only is a listed animal protected from activities such as hunting, but also from actions that damage or destroy its habitat.

"Dens" - San Joaquin kit fox dens may be located in areas of low, moderate, or steep topography. Den characteristics are listed below, however, the specific characteristics of individual dens may vary and occupied dens may lack some or all of these features. Therefore, caution must be exercised in determining the status of any den. Typical dens may include the following: (1) one or more entrances that are approximately 5 to 8 inches in diameter; (2) dirt berms adjacent to the entrances; (3) kit fox tracks, scat, or prey remains in the vicinity of the den; (4) matted vegetation adjacent to the den entrances; and (5) manmade features such as culverts, pipes, and canal banks.

"Known den" - Any existing natural den or manmade structure that is used or has been used at any time in the past by a San Joaquin kit fox. Evidence of use may include historical records, past or current radiotelemetry or spotlighting data, kit fox sign such as tracks, scat, and/or prey remains, or other reasonable proof that a given den is being or has been used by a kit fox. The Service discourages use of the terms "active" and "inactive" when referring to any kit fox den because a great percentage of occupied dens show no evidence of use, and because kit foxes change dens often, with the result that the status of a given den may change frequently and abruptly.

"Potential Den" - Any subterranean hole within the species' range that has entrances of appropriate dimensions for which available evidence is insufficient to conclude that it is being used or has been used by a kit fox. Potential dens shall include the following: (1) any suitable subterranean hole; or (2) any den or burrow of another species (e.g., coyote, badger, red fox, or ground squirrel) that otherwise has appropriate characteristics for kit fox use.

"Natal or Pupping Den" - Any den used by kit foxes to whelp and/or rear their pups. Natal/pupping dens may be larger with more numerous entrances than dens occupied exclusively by adults. These dens typically have more kit fox tracks, scat, and prey remains in the vicinity of the den, and may have a broader apron of matted dirt and/or vegetation at one or more entrances. A natal den, defined as a den in which kit fox pups are actually whelped but not necessarily reared, is a more restrictive version of the pupping den. In practice, however, it is difficult to distinguish between the two, therefore, for purposes of this definition either term applies.

"Atypical Den" - Any manmade structure which has been or is being occupied by a San Joaquin kit fox. Atypical dens may include pipes, culverts, and diggings beneath concrete slabs and buildings.

Staff Report on Burrowing Owl Mitigation

State of California

Natural Resources Agency

Department of Fish and Game

March 7, 2012¹

¹ This document replaces the Department of Fish and Game 1995 Staff Report On Burrowing Owl Mitigation.

TABLE OF CONTENTS

INTRODUCTION AND PURPOSE	1
DEPARTMENT ROLE AND LEGAL AUTHORITIES	2
GUIDING PRINCIPLES FOR CONSERVATION.....	3
CONSERVATION GOALS FOR THE BURROWING OWL IN CALIFORNIA	4
ACTIVITIES WITH THE POTENTIAL TO TAKE OR IMPACT BURROWING OWLS.....	4
PROJECT IMPACT EVALUATIONS.....	5
MITIGATION METHODS.....	8
ACKNOWLEDGEMENTS	15
REFERENCES	15
Appendix A. Burrowing Owl Natural History and Threats.....	20
Appendix B. Definitions	24
Appendix C. Habitat Assessment and Reporting Details	26
Appendix D. Breeding and Non-breeding Season Survey and Reports	28
Appendix E. Draft Example Components for Burrowing Owl Artificial Burrow and Exclusion Plans	31
Appendix F. Mitigation Management Plan and Vegetation Management Goals	33

INTRODUCTION AND PURPOSE

Maintaining California's rich biological diversity is dependent on the conservation of species and their habitats. The California Department of Fish and Game (Department) has designated certain species as "species of special concern" when their population viability and survival is adversely affected by risk factors such as precipitous declines or other vulnerability factors (Shuford and Gardali 2008). Preliminary analyses of regional patterns for breeding populations of burrowing owls (*Athene cunicularia*) have detected declines both locally in their central and southern coastal breeding areas, and statewide where the species has experienced modest breeding range retraction (Gervais et al. 2008). In California, threat factors affecting burrowing owl populations include habitat loss, degradation and modification, and eradication of ground squirrels resulting in a loss of suitable burrows required by burrowing owls for nesting, protection from predators, and shelter (See Appendix A).

The Department recognized the need for a comprehensive conservation and mitigation strategy for burrowing owls, and in 1995 directed staff to prepare a report describing mitigation and survey recommendations. This report, "1995 Staff Report on Burrowing Owl Mitigation," (Staff Report) (CDFG 1995), contained Department-recommended burrowing owl and burrow survey techniques and mitigation measures intended to offset the loss of habitat and slow or reverse further decline of this species. Notwithstanding these measures, over the past 15+ years, burrowing owls have continued to decline in portions of their range (DeSante et al. 2007, Wilkerson and Siegel, 2010). The Department has determined that reversing declining population and range trends for burrowing owls will require implementation of more effective conservation actions, and evaluating the efficacy of the Department's existing recommended avoidance, minimization and mitigation approaches for burrowing owls.

The Department has identified three main actions that together will facilitate a more viable, coordinated, and concerted approach to conservation and mitigation for burrowing owls in California. These include:

1. Incorporating burrowing owl comprehensive conservation strategies into landscape-based planning efforts such as Natural Community Conservation Plans (NCCPs) and multi-species Habitat Conservation Plans (HCPs) that specifically address burrowing owls.
2. Developing and implementing a statewide conservation strategy (Burkett and Johnson, 2007) and local or regional conservation strategies for burrowing owls, including the development and implementation of a statewide burrowing owl survey and monitoring plan.
3. Developing more rigorous burrowing owl survey methods, working to improve the adequacy of impacts assessments; developing clear and effective avoidance and minimization measures; and developing mitigation measures to ensure impacts to the species are effectively addressed at the project, local, and/or regional level (the focus of this document).

This Report sets forth the Department's recommendations for implementing the third approach identified above by revising the 1995 Staff Report, drawing from the most relevant and current knowledge and expertise, and incorporating the best scientific information

available pertaining to the species. It is designed to provide a compilation of the best available science for Department staff, biologists, planners, land managers, California Environmental Quality Act (CEQA) lead agencies, and the public to consider when assessing impacts of projects or other activities on burrowing owls.

This revised Staff Report takes into account the California Burrowing Owl Consortium's Survey Protocol and Mitigation Guidelines (CBOC 1993, 1997) and supersedes the survey, avoidance, minimization and mitigation recommendations in the 1995 Staff Report. Based on experiences gained from implementing the 1995 Staff Report, the Department believes revising that report is warranted. This document also includes general conservation goals and principles for developing mitigation measures for burrowing owls.

DEPARTMENT ROLE AND LEGAL AUTHORITIES

The mission of the Department is to manage California's diverse fish, wildlife and plant resources, and the habitats upon which they depend, for their ecological values and for their use and enjoyment by the public. The Department has jurisdiction over the conservation, protection, and management of fish, wildlife, native plants, and habitats necessary to maintain biologically sustainable populations of those species (Fish and Game Code (FGC) §1802). The Department, as trustee agency pursuant to CEQA (See CEQA Guidelines, §15386), has jurisdiction by law over natural resources, including fish and wildlife, affected by a project, as that term is defined in Section 21065 of the Public Resources Code. The Department exercises this authority by reviewing and commenting on environmental documents and making recommendations to avoid, minimize, and mitigate potential negative impacts to those resources held in trust for the people of California.

Field surveys designed to detect the presence of a particular species, habitat element, or natural community are one of the tools that can assist biologists in determining whether a species or habitat may be significantly impacted by land use changes or disturbance. The Department reviews field survey data as well as site-specific and regional information to evaluate whether a project's impacts may be significant. This document compiles the best available science for conducting habitat assessments and surveys, and includes considerations for developing measures to avoid impacts or mitigate unavoidable impacts.

CEQA

CEQA requires public agencies in California to analyze and disclose potential environmental impacts associated with a project that the agency will carry out, fund, or approve. Any potentially significant impact must be mitigated to the extent feasible. Project-specific CEQA mitigation is important for burrowing owls because most populations exist on privately owned parcels that, when proposed for development or other types of modification, may be subject to the environmental review requirements of CEQA.

Take

Take of individual burrowing owls and their nests is defined by FGC section 86, and prohibited by sections 3503, 3503.5 and 3513. Take is defined in FGC Section 86 as "hunt, pursue, catch, capture or kill, or attempt to hunt, pursue, catch, capture or kill."

Migratory Bird Treaty Act

The Migratory Bird Treaty Act (MBTA) implements various treaties and conventions between the United States and Canada, Japan, Mexico, and Russia for the protection of migratory birds, including the burrowing owl (50 C.F.R. § 10). The MBTA protects migratory bird nests from possession, sale, purchase, barter, transport, import and export, and collection. The other prohibitions of the MBTA - capture, pursue, hunt, and kill - are inapplicable to nests. The regulatory definition of take, as defined in Title 50 C.F.R. part 10.12, means to pursue, hunt, shoot, wound, kill, trap, capture, or collect, or attempt to hunt, shoot, wound, kill, trap, capture, or collect. Only the verb "collect" applies to nests. It is illegal to collect, possess, and by any means transfer possession of any migratory bird nest. The MBTA prohibits the destruction of a nest when it contains birds or eggs, and no possession shall occur during the destruction (see Fish and Wildlife Service, Migratory Bird Permit Memorandum, April 15, 2003). Certain exceptions to this prohibition are included in 50 C.F.R. section 21. Pursuant to Fish & Game Code section 3513, the Department enforces the Migratory Bird Treaty Act consistent with rules and regulations adopted by the Secretary of the Interior under provisions of the Migratory Treaty Act.

Regional Conservation Plans

Regional multiple species conservation plans offer long-term assurances for conservation of covered species at a landscape scale, in exchange for biologically appropriate levels of incidental take and/or habitat loss as defined in the approved plan. California's NCCP Act (FGC §2800 et seq.) governs such plans at the state level, and was designed to conserve species, natural communities, ecosystems, and ecological processes across a jurisdiction or a collection of jurisdictions. Complementary federal HCPs are governed by the Endangered Species Act (7 U.S.C. § 136, 16 U.S.C. § 1531 et seq.) (ESA). Regional conservation plans (and certain other landscape-level conservation and management plans), may provide conservation for unlisted as well as listed species. Because the geographic scope of NCCPs and HCPs may span many hundreds of thousands of acres, these planning tools have the potential to play a significant role in conservation of burrowing owls, and grasslands and other habitats.

Fish and Game Commission Policies

There are a number of Fish and Game Commission policies (see FGC §2008) that can be applied to burrowing owl conservation. These include policies on: Raptors, Cooperation, Endangered and Threatened Species, Land Use Planning, Management and Utilization of Fish and Wildlife on Federal Lands, Management and Utilization of Fish and Wildlife on Private Lands, and Research.

GUIDING PRINCIPLES FOR CONSERVATION

Unless otherwise provided in a statewide, local, or regional conservation strategy, surveying and evaluating impacts to burrowing owls, as well as developing and implementing avoidance, minimization, and mitigation and conservation measures incorporate the following principles. These principles are a summary of Department staff expert opinion and were used to guide the preparation of this document.

1. Use the Precautionary Principle (Noss et al.1997), by which the alternative of increased conservation is deliberately chosen in order to buffer against incomplete knowledge of burrowing owl ecology and uncertainty about the consequences to burrowing owls of potential impacts, including those that are cumulative.
2. Employ basic conservation biology tenets and population-level approaches when determining what constitutes appropriate avoidance, minimization, and mitigation for impacts. Include mitigation effectiveness monitoring and reporting, and use an adaptive management loop to modify measures based on results.
3. Protect and conserve owls in wild, semi-natural, and agricultural habitats (conserve is defined at FGC §1802).
4. Protect and conserve natural nest burrows (or burrow surrogates) previously used by burrowing owls and sufficient foraging habitat and protect auxiliary “satellite” burrows that contribute to burrowing owl survivorship and natural behavior of owls.

CONSERVATION GOALS FOR THE BURROWING OWL IN CALIFORNIA

It is Department staff expert opinion that the following goals guide and contribute to the short and long-term conservation of burrowing owls in California:

1. Maintain size and distribution of extant burrowing owl populations (allowing for natural population fluctuations).
2. Increase geographic distribution of burrowing owls into formerly occupied historical range where burrowing owl habitat still exists, or where it can be created or enhanced, and where the reason for its local disappearance is no longer of concern.
3. Increase size of existing populations where possible and appropriate (for example, considering basic ecological principles such as carrying capacity, predator-prey relationships, and inter-specific relationships with other species at risk).
4. Protect and restore self-sustaining ecosystems or natural communities which can support burrowing owls at a landscape scale, and which will require minimal long-term management.
5. Minimize or prevent unnatural causes of burrowing owl population declines (e.g., nest burrow destruction, chemical control of rodent hosts and prey).
6. Augment/restore natural dynamics of burrowing owl populations including movement and genetic exchange among populations, such that the species does not require future listing and protection under the California Endangered Species Act (CESA) and/or the federal Endangered Species Act (ESA).
7. Engage stakeholders, including ranchers; farmers; military; tribes; local, state, and federal agencies; non-governmental organizations; and scientific research and education communities involved in burrowing owl protection and habitat management.

ACTIVITIES WITH THE POTENTIAL TO TAKE OR IMPACT BURROWING OWLS

The following activities are examples of activities that have the potential to take burrowing owls, their nests or eggs, or destroy or degrade burrowing owl habitat: grading, disking, cultivation, earthmoving, burrow blockage, heavy equipment compacting and crushing burrow tunnels, levee maintenance, flooding, burning and mowing (if burrows are impacted), and operating wind turbine collisions (collectively hereafter referred to as “projects” or “activities”

whether carried out pursuant to CEQA or not). In addition, the following activities may have impacts to burrowing owl populations: eradication of host burrowers; changes in vegetation management (i.e. grazing); use of pesticides and rodenticides; destruction, conversion or degradation of nesting, foraging, over-wintering or other habitats; destruction of natural burrows and burrow surrogates; and disturbance which may result in harassment of owls at occupied burrows.

PROJECT IMPACT EVALUATIONS

The following three progressive steps are effective in evaluating whether projects will result in impacts to burrowing owls. The information gained from these steps will inform any subsequent avoidance, minimization and mitigation measures. The steps for project impact evaluations are: 1) habitat assessment, 2) surveys, and 3) impact assessment. Habitat assessments are conducted to evaluate the likelihood that a site supports burrowing owl. Burrowing owl surveys provide information needed to determine the potential effects of proposed projects and activities on burrowing owls, and to avoid take in accordance with FGC sections 86, 3503, and 3503.5. Impact assessments evaluate the extent to which burrowing owls and their habitat may be impacted, directly or indirectly, on and within a reasonable distance of a proposed CEQA project activity or non-CEQA project. These three site evaluation steps are discussed in detail below.

Biologist Qualifications

The current scientific literature indicates that only individuals meeting the following minimum qualifications should perform burrowing owl habitat assessments, surveys, and impact assessments:

1. Familiarity with the species and its local ecology;
2. Experience conducting habitat assessments and non-breeding and breeding season surveys, or experience with these surveys conducted under the direction of an experienced surveyor;
3. Familiarity with the appropriate state and federal statutes related to burrowing owls, scientific research, and conservation;
4. Experience with analyzing impacts of development on burrowing owls and their habitat.

Habitat Assessment Data Collection and Reporting

A habitat assessment is the first step in the evaluation process and will assist investigators in determining whether or not occupancy surveys are needed. Refer to Appendix B for a definition of burrowing owl habitat. Compile the detailed information described in Appendix C when conducting project scoping, conducting a habitat assessment site visit and preparing a habitat assessment report.

Surveys

Burrowing owl surveys are the second step of the evaluation process and the best available scientific literature recommends that they be conducted whenever burrowing owl habitat or sign (see Appendix B) is encountered on or adjacent to (within 150 meters) a project site

(Thomsen 1971, Martin 1973). Occupancy of burrowing owl habitat is confirmed at a site when at least one burrowing owl, or its sign at or near a burrow entrance, is observed within the last three years (Rich 1984). Burrowing owls are more detectable during the breeding season with detection probabilities being highest during the nestling stage (Conway et al. 2008). In California, the burrowing owl breeding season extends from 1 February to 31 August (Haug et al. 1993, Thompson 1971) with some variances by geographic location and climatic conditions. Several researchers suggest three or more survey visits during daylight hours (Haug and Diduik 1993, CBOC 1997, Conway and Simon 2003) and recommend each visit occur at least three weeks apart during the peak of the breeding season, commonly accepted in California as between 15 April and 15 July (CBOC 1997). Conway and Simon (2003) and Conway et al. (2008) recommended conducting surveys during the day when most burrowing owls in a local area are in the laying and incubation period (so as not to miss early breeding attempts), during the nesting period, and in the late nestling period when most owls are spending time above ground.

Non-breeding season (1 September to 31 January) surveys may provide information on burrowing owl occupancy, but do not substitute for breeding season surveys because results are typically inconclusive. Burrowing owls are more difficult to detect during the non-breeding season and their seasonal residency status is difficult to ascertain. Burrowing owls detected during non-breeding season surveys may be year-round residents, young from the previous breeding season, pre-breeding territorial adults, winter residents, dispersing juveniles, migrants, transients or new colonizers. In addition, the numbers of owls and their pattern of distribution may differ during winter and breeding seasons. However, on rare occasions, non-breeding season surveys may be warranted (i.e., if the site is believed to be a wintering site only based on negative breeding season results). Refer to Appendix D for information on breeding season and non-breeding season survey methodologies.

Survey Reports

Adequate information about burrowing owls present in and adjacent to an area that will be disturbed by a project or activity will enable the Department, reviewing agencies and the public to effectively assess potential impacts and will guide the development of avoidance, minimization, and mitigation measures. The survey report includes but is not limited to a description of the proposed project or proposed activity, including the proposed project start and end dates, as well as a description of disturbances or other activities occurring on-site or nearby. Refer to Appendix D for details included in a survey report.

Impact Assessment

The third step in the evaluation process is the impact assessment. When surveys confirm occupied burrowing owl habitat in or adjoining the project area, there are a number of ways to assess a project's potential significant impacts to burrowing owls and their habitat. Richardson and Miller (1997) recommended monitoring raptor behavior prior to developing management recommendations and buffers to determine the extent to which individuals have been sensitized to human disturbance. Monitoring results will also provide detail necessary for developing site-specific measures. Postovit and Postovit (1987) recommended an analytical approach to mitigation planning: define the problem (impact), set goals (to guide mitigation development), evaluate and select mitigation methods, and monitor the results.

Define the problem. The impact assessment evaluates all factors that could affect burrowing owls. Postovit and Postovit (1987) recommend evaluating the following in assessing impacts to raptors and planning mitigation: type and extent of disturbance, duration and timing of disturbance, visibility of disturbance, sensitivity and ability to habituate, and influence of environmental factors. They suggest identifying and addressing all potential direct and indirect impacts to burrowing owls, regardless of whether or not the impacts will occur during the breeding season. Several examples are given for each impact category below; however, examples are not intended to be used exclusively.

Type and extent of the disturbance. The impact assessment describes the nature (source) and extent (scale) of potential project impacts on occupied, satellite and unoccupied burrows including acreage to be lost (temporary or permanent), fragmentation/edge being created, increased distance to other nesting and foraging habitat, and habitat degradation. Discuss any project activities that impact either breeding and/or non-breeding habitat which could affect owl home range size and spatial configuration, negatively affect onsite and offsite burrowing owl presence, increase energetic costs, lower reproductive success, increase vulnerability to predation, and/or decrease the chance of procuring a mate.

Duration and timing of the impact. The impact assessment describes the amount of time the burrowing owl habitat will be unavailable to burrowing owls (temporary or permanent) on the site and the effect of that loss on essential behaviors or life history requirements of burrowing owls, the overlap of project activities with breeding and/or non-breeding seasons (timing of nesting and/or non-breeding activities may vary with latitude and climatic conditions, which should be considered with the timeline of the project or activity), and any variance of the project activities in intensity, scale and proximity relative to burrowing owl occurrences.

Visibility and sensitivity. Some individual burrowing owls or pairs are more sensitive than others to specific stimuli and may habituate to ongoing visual or audible disturbance. Site-specific monitoring may provide clues to the burrowing owl's sensitivities. This type of assessment addresses the sensitivity of burrowing owls within their nesting area to humans on foot, and vehicular traffic. Other variables are whether the site is primarily in a rural versus urban setting, and whether any prior disturbance (e.g., human development or recreation) is known at the site.

Environmental factors. The impact assessment discusses any environmental factors that could be influenced or changed by the proposed activities including nest site availability, predators, prey availability, burrowing mammal presence and abundance, and threats from other extrinsic factors such as human disturbance, urban interface, feral animals, invasive species, disease or pesticides.

Significance of impacts. The impact assessment evaluates the potential loss of nesting burrows, satellite burrows, foraging habitat, dispersal and migration habitat, wintering habitat, and habitat linkages, including habitat supporting prey and host burrowers and other essential habitat attributes. This assessment determines if impacts to the species will result in significant impacts to the species locally, regionally and range-wide per CEQA Guidelines §15382 and Appendix G. The significance of the impact to habitat depends on the extent of habitat disturbed and length of time the habitat is unavailable (for example: minor – several days, medium – several weeks to months, high - breeding season affecting juvenile survival,

or over winter affecting adult survival).

Cumulative effects. The cumulative effects assessment evaluates two consequences: 1) the project's proportional share of reasonably foreseeable impacts on burrowing owls and habitat caused by the project or in combination with other projects and local influences having impacts on burrowing owls and habitat, and 2) the effects on the regional owl population resulting from the project's impacts to burrowing owls and habitat.

Mitigation goals. Establishing goals will assist in planning mitigation and selecting measures that function at a desired level. Goals also provide a standard by which to measure mitigation success. Unless specifically provided for through other FGC Sections or through specific regulations, take, possession or destruction of individual burrowing owls, their nests and eggs is prohibited under FGC sections 3503, 3503.5 and 3513. Therefore, a required goal for all project activities is to avoid take of burrowing owls. Under CEQA, goals would consist of measures that would avoid, minimize and mitigate impacts to a less than significant level. For individual projects, mitigation must be roughly proportional to the level of impacts, including cumulative impacts, in accordance with the provisions of CEQA (CEQA Guidelines, §§ 15126.4(a)(4)(B), 15064, 15065, and 16355). In order for mitigation measures to be effective, they must be specific, enforceable, and feasible actions that will improve environmental conditions. As set forth in more detail in Appendix A, the current scientific literature supports the conclusion that mitigation for permanent habitat loss necessitates replacement with an equivalent or greater habitat area for breeding, foraging, wintering, dispersal, presence of burrows, burrow surrogates, presence of fossorial mammal dens, well drained soils, and abundant and available prey within close proximity to the burrow.

MITIGATION METHODS

The current scientific literature indicates that any site-specific avoidance or mitigation measures developed should incorporate the best practices presented below or other practices confirmed by experts and the Department. The Department is available to assist in the development of site-specific avoidance and mitigation measures.

Avoiding. A primary goal is to design and implement projects to seasonally and spatially avoid negative impacts and disturbances that could result in take of burrowing owls, nests, or eggs. Other avoidance measures may include but not be limited to:

- Avoid disturbing occupied burrows during the nesting period, from 1 February through 31 August.
- Avoid impacting burrows occupied during the non-breeding season by migratory or non-migratory resident burrowing owls.
- Avoid direct destruction of burrows through chaining (dragging a heavy chain over an area to remove shrubs), disking, cultivation, and urban, industrial, or agricultural development.
- Develop and implement a worker awareness program to increase the on-site worker's recognition of and commitment to burrowing owl protection.
- Place visible markers near burrows to ensure that farm equipment and other machinery does not collapse burrows.
- Do not fumigate, use treated bait or other means of poisoning nuisance animals in areas where burrowing owls are known or suspected to occur (e.g., sites observed with nesting

owls, designated use areas).

- Restrict the use of treated grain to poison mammals to the months of January and February.

Take avoidance (pre-construction) surveys. Take avoidance surveys are intended to detect the presence of burrowing owls on a project site at a fixed period in time and inform necessary take avoidance actions. Take avoidance surveys may detect changes in owl presence such as colonizing owls that have recently moved onto the site, migrating owls, resident burrowing owls changing burrow use, or young of the year that are still present and have not dispersed. Refer to Appendix D for take avoidance survey methodology.

Site surveillance. Burrowing owls may attempt to colonize or re-colonize an area that will be impacted; thus, the current scientific literature indicates a need for ongoing surveillance at the project site during project activities is recommended. The surveillance frequency/effort should be sufficient to detect burrowing owls if they return. Subsequent to their new occupancy or return to the site, take avoidance measures should assure with a high degree of certainty that take of owls will not occur.

Minimizing. If burrowing owls and their habitat can be protected in place on or adjacent to a project site, the use of buffer zones, visual screens or other measures while project activities are occurring can minimize disturbance impacts. Conduct site-specific monitoring to inform development of buffers (see Visibility and sensitivity above). The following general guidelines for implementing buffers should be adjusted to address site-specific conditions using the impact assessment approach described above. The CEQA lead agency and/or project proponent is encouraged to consult with the Department and other burrowing owl experts for assistance in developing site-specific buffer zones and visual screens.

Buffers. Holroyd et al. (2001) identified a need to standardize management and disturbance mitigation guidelines. For instance, guidelines for mitigating impacts by petroleum industries on burrowing owls and other prairie species (Scobie and Faminow, 2000) may be used as a template for future mitigation guidelines (Holroyd et al. 2001). Scobie and Faminow (2000) developed guidelines for activities around occupied burrowing owl nests recommending buffers around low, medium, and high disturbance activities, respectively (see below).

Recommended restricted activity dates and setback distances by level of disturbance for burrowing owls (Scobie and Faminow 2000).

Location	Time of Year	Level of Disturbance		
		Low	Med	High
Nesting sites	April 1-Aug 15	200 m*	500 m	500 m
Nesting sites	Aug 16-Oct 15	200 m	200 m	500 m
Nesting sites	Oct 16-Mar 31	50 m	100 m	500 m

* meters (m)

Based on existing vegetation, human development, and land uses in an area, resource managers may decide to allow human development or resource extraction closer to these area/sites than recommended above. However, if it is decided to allow activities closer than

the setback distances recommended, a broad-scale, long-term, scientifically-rigorous monitoring program ensures that burrowing owls are not detrimentally affected by alternative approaches.

Other minimization measures include eliminating actions that reduce burrowing owl forage and burrowing surrogates (e.g. ground squirrel), or introduce/facilitate burrowing owl predators. Actions that could influence these factors include reducing livestock grazing rates and/or changing the timing or duration of grazing or vegetation management that could result in less suitable habitat.

Burrow exclusion and closure. Burrow exclusion is a technique of installing one-way doors in burrow openings during the non-breeding season to temporarily exclude burrowing owls, or permanently exclude burrowing owls and close burrows after verifying burrows are empty by site monitoring and scoping. Exclusion in and of itself is not a take avoidance, minimization or mitigation method. Eviction of burrowing owls is a potentially significant impact under CEQA.

The long-term demographic consequences of these techniques have not been thoroughly evaluated, and the fate of evicted or excluded burrowing owls has not been systematically studied. Because burrowing owls are dependent on burrows at all times of the year for survival and/or reproduction, evicting them from nesting, roosting, and satellite burrows may lead to indirect impacts or take. Temporary or permanent closure of burrows may result in significant loss of burrows and habitat for reproduction and other life history requirements. Depending on the proximity and availability of alternate habitat, loss of access to burrows will likely result in varying levels of increased stress on burrowing owls and could depress reproduction, increase predation, increase energetic costs, and introduce risks posed by having to find and compete for available burrows. Therefore, exclusion and burrow closure are not recommended where they can be avoided. The current scientific literature indicates consideration of all possible avoidance and minimization measures before temporary or permanent exclusion and closure of burrows is implemented, in order to avoid take.

The results of a study by Trulio (1995) in California showed that burrowing owls passively displaced from their burrows were quickly attracted to adjacent artificial burrows at five of six passive relocation sites. The successful sites were all within 75 meters (m) of the destroyed burrow, a distance generally within a pair's territory. This researcher discouraged using passive relocation to artificial burrows as a mitigation measure for lost burrows without protection of adjacent foraging habitat. The study results indicated artificial burrows were used by evicted burrowing owls when they were approximately 50-100 m from the natural burrow (Thomsen 1971, Haug and Oliphant 1990). Locating artificial or natural burrows more than 100 m from the eviction burrow may greatly reduce the chances that new burrows will be used. Ideally, exclusion and burrow closure is employed only where there are adjacent natural burrows and non-impacted, sufficient habitat for burrowing owls to occupy with permanent protection mechanisms in place. Any new burrowing owl colonizing the project site after the CEQA document has been adopted may constitute changed circumstances that should be addressed in a re-circulated CEQA document.

The current scientific literature indicates that burrow exclusion should only be conducted by qualified biologists (meeting the Biologist's Qualifications above) during the non-breeding

season, before breeding behavior is exhibited and after the burrow is confirmed empty by site surveillance and/or scoping. The literature also indicates that when temporary or permanent burrow exclusion and/or burrow closure is implemented, burrowing owls should not be excluded from burrows unless or until:

- A Burrowing Owl Exclusion Plan (see Appendix E) is developed and approved by the applicable local DFG office;
- Permanent loss of occupied burrow(s) and habitat is mitigated in accordance with the Mitigating Impacts sections below. Temporary exclusion is mitigated in accordance with the item #1 under Mitigating Impacts below.
- Site monitoring is conducted prior to, during, and after exclusion of burrowing owls from their burrows sufficient to ensure take is avoided. Conduct daily monitoring for one week to confirm young of the year have fledged if the exclusion will occur immediately after the end of the breeding season.
- Excluded burrowing owls are documented using artificial or natural burrows on an adjoining mitigation site (if able to confirm by band re-sight).

Translocation (Active relocation offsite >100 meters). At this time, there is little published information regarding the efficacy of translocating burrowing owls, and additional research is needed to determine subsequent survival and breeding success (Klute et al. 2003, Holroyd et al. 2001). Study results for translocation in Florida implied that hatching success may be decreased for populations of burrowing owls that undergo translocation (Nixon 2006). At this time, the Department is unable to authorize the capture and relocation of burrowing owls except within the context of scientific research (FGC §1002) or a NCCP conservation strategy.

Mitigating impacts. Habitat loss and degradation from rapid urbanization of farmland in the core areas of the Central and Imperial valleys is the greatest of many threats to burrowing owls in California (Shuford and Gardali, 2008). At a minimum, if burrowing owls have been documented to occupy burrows (see Definitions, Appendix B) at the project site in recent years, the current scientific literature supports the conclusion that the site should be considered occupied and mitigation should be required by the CEQA lead agency to address project-specific significant and cumulative impacts. Other site-specific and regionally significant and cumulative impacts may warrant mitigation. The current scientific literature indicates the following to be best practices. If these best practices cannot be implemented, the lead agency or lead investigator may consult with the Department to develop effective mitigation alternatives. The Department is also available to assist in the identification of suitable mitigation lands.

1. Where habitat will be temporarily disturbed, restore the disturbed area to pre-project condition including decompacting soil and revegetating. Permanent habitat protection may be warranted if there is the potential that the temporary impacts may render a nesting site (nesting burrow and satellite burrows) unsustainable or unavailable depending on the time frame, resulting in reduced survival or abandonment. For the latter potential impact, see the permanent impact measures below.
2. Mitigate for permanent impacts to nesting, occupied and satellite burrows and/or burrowing owl habitat such that the habitat acreage, number of burrows and burrowing owls impacted are replaced based on the information provided in Appendix A. Note: A

minimum habitat replacement recommendation is not provided here as it has been shown to serve as a default, replacing any site-specific analysis and discounting the wide variation in natal area, home range, foraging area, and other factors influencing burrowing owls and burrowing owl population persistence in a particular area.

3. Mitigate for permanent impacts to nesting, occupied and satellite burrows and burrowing owl habitat with (a) permanent conservation of similar vegetation communities (grassland, scrublands, desert, urban, and agriculture) to provide for burrowing owl nesting, foraging, wintering, and dispersal (i.e., during breeding and non-breeding seasons) comparable to or better than that of the impact area, and (b) sufficiently large acreage, and presence of fossorial mammals. The mitigation lands may require habitat enhancements including enhancement or expansion of burrows for breeding, shelter and dispersal opportunity, and removal or control of population stressors. If the mitigation lands are located adjacent to the impacted burrow site, ensure the nearest neighbor artificial or natural burrow clusters are at least within 210 meters (Fisher et al. 2007).
4. Permanently protect mitigation land through a conservation easement deeded to a non-profit conservation organization or public agency with a conservation mission, for the purpose of conserving burrowing owl habitat and prohibiting activities incompatible with burrowing owl use. If the project is located within the service area of a Department-approved burrowing owl conservation bank, the project proponent may purchase available burrowing owl conservation bank credits.
5. Develop and implement a mitigation land management plan to address long-term ecological sustainability and maintenance of the site for burrowing owls (see Management Plan and Artificial Burrow sections below, if applicable).
6. Fund the maintenance and management of mitigation land through the establishment of a long-term funding mechanism such as an endowment.
7. Habitat should not be altered or destroyed, and burrowing owls should not be excluded from burrows, until mitigation lands have been legally secured, are managed for the benefit of burrowing owls according to Department-approved management, monitoring and reporting plans, and the endowment or other long-term funding mechanism is in place or security is provided until these measures are completed.
8. Mitigation lands should be on, adjacent or proximate to the impact site where possible and where habitat is sufficient to support burrowing owls present.
9. Where there is insufficient habitat on, adjacent to, or near project sites where burrowing owls will be excluded, acquire mitigation lands with burrowing owl habitat away from the project site. The selection of mitigation lands should then focus on consolidating and enlarging conservation areas located outside of urban and planned growth areas, within foraging distance of other conserved lands. If mitigation lands are not available adjacent to other conserved lands, increase the mitigation land acreage requirement to ensure a selected site is of sufficient size. Offsite mitigation may not adequately offset the biological and habitat values impacted on a one to one basis. Consult with the Department when determining offsite mitigation acreages.
10. Evaluate and select suitable mitigation lands based on a comparison of the habitat attributes of the impacted and conserved lands, including but not limited to: type and structure of habitat being impacted or conserved; density of burrowing owls in impacted and conserved habitat; and significance of impacted or conserved habitat to the species range-wide. Mitigate for the highest quality burrowing owl habitat impacted first and foremost when identifying mitigation lands, even if a mitigation site is located outside of

a lead agency's jurisdictional boundary, particularly if the lead agency is a city or special district.

11. Select mitigation lands taking into account the potential human and wildlife conflicts or incompatibility, including but not limited to, human foot and vehicle traffic, and predation by cats, loose dogs and urban-adapted wildlife, and incompatible species management (i.e., snowy plover).
12. Where a burrowing owl population appears to be highly adapted to heavily altered habitats such as golf courses, airports, athletic fields, and business complexes, permanently protecting the land, augmenting the site with artificial burrows, and enhancing and maintaining those areas may enhance sustainability of the burrowing owl population onsite. Maintenance includes keeping lands grazed or mowed with weed-eaters or push mowers, free from trees and shrubs, and preventing excessive human and human-related disturbance (e.g., walking, jogging, off-road activity, dog-walking) and loose and feral pets (chasing and, presumably, preying upon owls) that make the environment uninhabitable for burrowing owls (Wesemann and Rowe 1985, Millsap and Bear 2000, Lincer and Bloom 2007). Items 4, 5 and 6 also still apply to this mitigation approach.
13. If there are no other feasible mitigation options available and a lead agency is willing to establish and oversee a Burrowing Owl Mitigation and Conservation Fund that funds on a competitive basis acquisition and permanent habitat conservation, the project proponent may participate in the lead agency's program.

Artificial burrows. Artificial burrows have been used to replace natural burrows either temporarily or long-term and their long-term success is unclear. Artificial burrows may be an effective addition to in-perpetuity habitat mitigation if they are augmenting natural burrows, the burrows are regularly maintained (i.e., no less than annual, with biennial maintenance recommended), and surrounding habitat patches are carefully maintained. There may be some circumstances, for example at airports, where squirrels will not be allowed to persist and create a dynamic burrow system, where artificial burrows may provide some support to an owl population.

Many variables may contribute to the successful use of artificial burrows by burrowing owls, including pre-existence of burrowing owls in the area, availability of food, predators, surrounding vegetation and proximity, number of natural burrows in proximity, type of materials used to build the burrow, size of the burrow and entrance, direction in which the burrow entrance is facing, slope of the entrance, number of burrow entrances per burrow, depth of the burrow, type and height of perches, and annual maintenance needs (Belthoff and King 2002, Smith et al. 2005, Barclay et al. 2011). Refer to Barclay (2008) and (2011) and to Johnson et al. 2010 (unpublished report) for guidance on installing artificial burrows including recommendations for placement, installation and maintenance.

Any long-term reliance on artificial burrows as natural burrow replacements must include semi-annual to annual cleaning and maintenance and/or replacement (Barclay et al. 2011, Smith and Conway 2005, Alexander et al. 2005) as an ongoing management practice. Alexander et al. (2005), in a study of the use of artificial burrows found that all of 20 artificial burrows needed some annual cleaning and maintenance. Burrows were either excavated by predators, blocked by soil or vegetation, or experienced substrate erosion forming a space beneath the tubing that prevented nestlings from re-entering the burrow.

Mitigation lands management plan. Develop a Mitigation Lands Management Plan for projects that require off-site or on-site mitigation habitat protection to ensure compliance with and effectiveness of identified management actions for the mitigation lands. A suggested outline and related vegetation management goals and monitoring success criteria can be found in Appendix E.

Mitigation Monitoring and Reporting

Verify the compliance with required mitigation measures, the accuracy of predictions, and ensure the effectiveness of all mitigation measures for burrowing owls by conducting follow-up monitoring, and implementing midcourse corrections, if necessary, to protect burrowing owls. Refer to CEQA Guidelines Section 15097 and the CEQA Guidelines for additional guidance on mitigation, monitoring and reporting. Monitoring is qualitatively different from site surveillance; monitoring normally has a specific purpose and its outputs and outcomes will usually allow a comparison with some baseline condition of the site before the mitigation (including avoidance and minimization) was undertaken. Ideally, monitoring should be based on the Before-After Control-Impact (BACI) principle (McDonald et al. 2000) that requires knowledge of the pre-mitigation state to provide a reference point for the state and change in state after the project and mitigation have been implemented.

ACKNOWLEDGEMENTS

We thank Jack Barclay, Jeff Lincer, David Plumpton, Jeff Kidd, Carol Roberts and other reviewers for their valuable comments on this report. We also want to acknowledge all the hard work of the Department team, especially T. Bartlett, K. Riesz, S. Wilson, D. Gifford, D. Mayer, J. Gan, L. Connolly, D. Mayer, A. Donlan, L. Bauer, L. Comrack, D. Lancaster, E. Burkett, B. Johnson, D. Johnston, A. Gonzales, S. Morey and K. Hunting.

REFERENCES

- Alexander, A. K., M. R. Sackschewsky, and C. A. Duberstein. 2005. Use of artificial burrows by burrowing owls (*athene cunicularia*) at the HAMMER Facility on the U.S. Department of Energy Hanford Site. Pacific Northwest National Lab-15414. U.S. Department of Energy, DE-AC05-76RL01830, Richland, Washington, USA.
- BIOS. California Department of Fish and Game. The Biogeographic Information Observation System (<http://bios.dfg.ca.gov/>)
- Barclay, J. H. 2008. A simple artificial burrow design for burrowing owls. *Journal of Raptor Research*. 42: 53-57.
- Barclay, J. H. 2012. Albion Environmental, Inc, personal communication.
- Barclay, J. H., K. W. Hunting, J. L. Lincer, J. Linthicum, and T. A. Roberts, editors. 2007. *Proceedings of the California Burrowing Owl Symposium*, 11-12 November 2003, Sacramento, California, USA. Bird Populations Monographs No. 1. The Institute for Bird Populations and Albion Environmental, Inc., Point Reyes Station, CA.
- Barclay, J. H., N. Korfanta, and M. Kauffman. 2011. Long-term population dynamics of a managed burrowing owl colony. *Journal of Wildlife Management* 75: 1295–1306.
- Belthoff, J. R., R. A. King. 2002. Nest-site characteristics of burrowing owls (*athene cunicularia*) in the Snake River Birds of Prey National Conservation Area, Idaho, and applications to artificial burrow installation. *Western North American Naturalist* 62: 112-119.
- Botelho, E. S. 1996. Behavioral ecology and parental care of breeding western burrowing owls (*Speotyto cunicularia hupugaea*) in southern New Mexico, USA. Dissertation, New Mexico State University, Las Cruces, New Mexico, USA.
- Burkett, E. E., and B. S. Johnson. 2007. Development of a conservation strategy for burrowing owls in California. Pages 165-168 *in* J. H. Barclay, K. W. Hunting, J. L. Lincer, J. Linthicum, and T. A. Roberts, editors. *Proceedings of the California Burrowing Owl Symposium*, 11-12 November 2003, Sacramento, California, USA. Bird Populations Monographs No. 1. The Institute for Bird Populations and Albion Environmental, Inc., Point Reyes Station, CA.
- CBOC (California Burrowing Owl Consortium). 1997. Burrowing owl survey protocol and mitigation guidelines. Pages 171-177 *in* Lincer, J. L. and K. Steenhof (editors). 1997. *The burrowing owl, its biology and management*. Raptor Research Report Number 9.
- CDFG (California Department of Fish and Game). 1995. Staff report on burrowing owl mitigation. Unpublished report. Sacramento, California, USA.
- CNDDDB. California Department of Fish and Game. The California Natural Diversity Database (CNDDDB) (<http://www.dfg.ca.gov/biogeodata/cnddb/>), Sacramento, California, USA.
- Catlin, D. H. 2004. Factors affecting within-season and between-season breeding dispersal of Burrowing Owls in California. Thesis, Oregon State University, Corvallis, Oregon, USA

- Catlin, D. H., and D. K. Rosenberg. 2006. Nest destruction increases mortality and dispersal of Burrowing Owls in the Imperial Valley, California. *Southwest Naturalist* 51: 406–409.
- Catlin, D. H., D. K. Rosenberg, and K. L. Haley. 2005. The effects of nesting success and mate fidelity on breeding dispersal in burrowing owls. *Canadian Journal of Zoology* 83:1574–1580.
- Conway, C. J., and J. Simon. 2003. Comparison of detection probability associated with burrowing owl survey methods. *Journal of Wildlife Management* 67: 501-511.
- Conway, C. J., V. Garcia, M. D., and K. Hughes. 2008. Factors affecting detection of burrowing owl nests during standardized surveys. *Journal of Wildlife Management* 72: 688-696.
- Coulombe, H. N. 1971. Behavior and population ecology of the burrowing owl, *Speotyto cunicularia*, in the Imperial Valley of California. *Condor* 73: 162–176.
- Dechant, J. A., M. L. Sondreal, D. H. Johnson, L. D. Igl, C. M. Goldade, P. A. Rabie, and B. R. Euliss. 2003. Effects of management practices on grassland birds: burrowing owl. Northern Prairie Wildlife Research Center, Jamestown, North Dakota. Northern Prairie Wildlife Research Center Online. <<http://www.npwrc.usgs.gov/resource/literatr/grasbird/buow/buow.htm>>.
- DeSante, D. F., E. D. Ruhlen, and R. Scaff. 2007. The distribution and relative abundance of burrowing owls in California during 1991–1993: Evidence for a declining population and thoughts on its conservation. Pages 1-41 in J. H. Barclay, K. W. Hunting, J. L. Lincer, J. Linthicum, and T. A. Roberts, editors. *Proceedings of the California Burrowing Owl Symposium*, 11-12 November 2003 Sacramento, California, USA. Bird Populations Monographs No. 1. The Institute for Bird Populations and Albion Environmental, Inc., Point Reyes Station, CA.
- Desmond, M. J., and J. A. Savidge. 1998. Burrowing Owl conservation in the Great Plains. *Proceedings of the Second International Burrowing Owl Symposium*, 29-30 September 1999, Ogden, Utah, USA.
- Desmond, M. J., and J. A. Savidge. 1999. Satellite burrow use by burrowing owl chicks and its influence on nest fate. Pages 128-130 in P. D. Vickery and J. R. Herkert, editors. *Ecology and conservation of grassland birds of the western hemisphere*. Studies in Avian Biology 19.
- Emlen, J. T. 1977. Estimating breeding season bird densities from transects counts. *Auk* 94: 455-468.
- Fisher, J. B., L. A. Trulio, G. S. Biging, and D. Chromczack. 2007. An analysis of spatial clustering and implications for wildlife management: a burrowing owl example. *Environmental Management* 39: 403-11.
- Gervais, J. A., D. K. Rosenberg, and L. A. Comrack. Burrowing Owl (*Athene cunicularia*) in Shuford, W.D. and T. Gardali, editors. 2008. *California Bird Species of Special Concern: A ranked assessment of species, subspecies, and distinct populations of birds of immediate conservation concern in California*. Studies of Western Birds 1. Western Field Ornithologists, Camarillo, California, and California Department of Fish and Game, Sacramento, California, USA.
- Gervais, J. A., D. K. Rosenberg, R. G. Anthony. 2003. Space use and pesticide exposure risk of male burrowing owls in an agricultural landscape. *Journal of Wildlife Management* 67: 155-164.
- Green, G.A.; Anthony, R.G. 1989. Nesting success and habitat relationships of burrowing owls in the Columbia Basin, Oregon. *The Condor* 91: 347-354.
- Haug, E. A. 1985. Observations on the breeding ecology of burrowing owls in Saskatchewan.

- Thesis, University of Saskatchewan, Saskatoon, Saskatchewan, Canada.
- Haug, E. A., B. A. Millsap, and M. S. Martell. 1993. Burrowing owl (*Speotyto cunicularia*), *in* A. Poole and F. Gill, editors, *The Birds of North America*, The Academy of Natural Sciences, Philadelphia, Pennsylvania, and The American Ornithologists' Union, Washington, D.C., USA.
- Haug, E. A., and L. W. Oliphant. 1990. Movements, activity patterns, and habitat use of burrowing owls in Saskatchewan. *Journal of Wildlife Management* 54: 27-35.
- Holroyd, G. L., R. Rodriguez-Estrella, and S. R. Sheffield. 2001. Conservation of the burrowing owl in western North America: issues, challenges, and recommendations. *Journal of Raptor Research* 35: 399-407.
- James, P. C., T. J. Ethier, and M. K. Toutloff. 1997. Parameters of a declining burrowing owl population in Saskatchewan. Pages 34-37. *in* J. L. Lincer, and K. Steenhof, editors. *The burrowing owl, its biology and management: including the proceedings of the first international symposium*. 13-14 November 1992, Bellevue, WA, USA. Raptor Research Report Number 9.
- Johnson, D. H., D. C. Gillis, M. A. Gregg, J. L. Rebholz, J. L. Lincer, and J. R. Belthoff. 2010. Users guide to installation of artificial burrows for burrowing owls. Unpublished report. Tree Top Inc., Selah, Washington, USA.
- Klute, D. S., A. W. Ayers, M. T. Green, W. H. Howe, S. L. Jones, J. A. Shaffer, S. R. Sheffield, and T. S. Zimmerman. 2003. Status assessment and conservation plan for the western burrowing owl in the United States. U.S. Department of the Interior, Fish and Wildlife Service, Biological Technical Publication FWS/BTP-R6001-2003, Washington, D.C, USA.
- Koenig, W. D., D. D. Van Vuren, and P. N. Hooge. 1996. Detectability, philopatry, and the distribution of dispersal distances in vertebrates. *Trends in Ecology and Evolution* 11: 514-517.
- LaFever, D. H., K. E. LaFever, D. H. Catlin, and D. K. Rosenberg. 2008. Diurnal time budget of burrowing owls in a resident population during the non-breeding season. *Southwestern Naturalist* 53: 29-33.
- Lincer, J. L., and P. W. Bloom. 2007. The status of the burrowing owl (*Athene cunicularia*) in San Diego County, CA. Pages 90-102 *in* *Proceedings of the California Burrowing Owl Symposium*, 11-12 November 2003, Sacramento, California, USA. Bird Populations Monographs No. 1. The Institute for Bird Populations and Albion Environmental, Inc., Point Reyes Station, CA.
- Lutz, R. S. and D. L. Plumpton. 1999. Philopatry and nest site reuse by burrowing owls: implications for management. *Journal of Raptor Research* 33: 149-153.
- MacCracken, J. G., D. W. Uresk, and R. M. Hansen. 1985a. Vegetation and soils of burrowing owl nest sites in Conata Basin, South Dakota. *Condor* 87: 152-154.
- Manning, J. A., and R. S. A. Kaler. 2011. Effects of survey methods on burrowing owl behaviors. *Journal of Wildlife Management* 75: 525-30.
- McDonald, T. L., W. P. Erickson, and L. L. McDonald. 2000. Analysis of count data from before-after control-impact studies. *Journal of Agricultural, Biological and Environmental Statistics* 5: 262-279.
- Millsap, B. A., and C. Bear. 2000. Density and reproduction of burrowing owls along an urban development gradient. *Journal of Wildlife Management* 64:33-41.
- Nixon, P. A. 2006. Effects of translocation on the Florida burrowing owl (*Athene cunicularia floridana*). Thesis. University of South Florida, Tampa, Florida, USA.
- Noss, R. F., M. A. O'Connell, and D. D. Murphy. 1997. *The science of conservation planning*:

- habitat conservation under the Endangered Species Act. Island Press, Washington D.C., USA.
- Postovit, H. R., and B. C. Postovit. 1987. Impacts and mitigation techniques. Pages 183-213 in Raptor management techniques manual scientific technical series number 10, National Wildlife Federation, Washington, D. C., USA
- Remsen, J. V., Jr. 1978. Bird species of special concern in California: An annotated list of declining or vulnerable bird species. California Department of Fish and Game, Nongame Wildlife. Investigations, Wildlife Management Branch Administrative Report 78-1, Sacramento, California, USA.
- Rich, T. 1984. Monitoring burrowing owl populations: implications of burrow re-use. Wildlife Society Bulletin 12: 178-189.
- Richardson, C. T. and C. K. Miller. 1997. Recommendations for protecting raptors from human disturbance: a review. Wildlife Society Bulletin 25: 634-38.
- Ronan, N. A. 2002. Habitat selection, reproductive success, and site fidelity of burrowing owls in a grassland ecosystem. Thesis, Oregon State University, Corvallis, Oregon, USA.
- Rosenberg, D., 2009 Oregon State University, Corvallis, personal communication.
- Rosenberg, D. K., J. A. Gervais, D. F. DeSante, and H. Ober. 2009. An updated adaptive management plan for the burrowing owl population at NAS Lemoore. The Oregon Wildlife Institute, Corvallis, OR and The Institute for Bird Populations, Point Reyes Station, CA. OWI Contribution No. 201 and IBP Contribution No. 375.
- Rosenberg, D. K., J. A. Gervais, H. Ober, and D. F. DeSante. 1998. An adaptive management plan for the burrowing owl population at Naval Air Station Lemoore, California, USA. Publication 95, Institute for Bird Populations, P.O. Box 1346, Pt. Reyes Station, CA 94956.
- Rosenberg, D. K., and K. L. Haley. 2004. The ecology of burrowing owls in the agroecosystem of the Imperial Valley, California. Studies in Avian Biology 27:120-135.
- Rosenberg, D. K., L. A. Trulio, D. H. Catlin, D. Chromczack, J. A. Gervais, N. Ronan, and K. A. Haley. 2007. The ecology of the burrowing owl in California, unpublished report to Bureau of Land Management.
- Rosier, J. R., N. A., Ronan, and D. K. Rosenberg. 2006. Post-breeding dispersal of burrowing owls in an extensive California grassland. American Midland Naturalist 155: 162–167.
- Sawyer, J. O., T. Keeler-Wolf, and J. M. Evens. 2009. A manual of California vegetation, Second edition. California Native Plant Society, Sacramento, California, USA.
- Scobie, D., and C. Faminow. 2000. Development of standardized guidelines for petroleum industry activities that affect COSEWIC Prairie and Northern Region vertebrate species at risk. Environment Canada, Prairie and Northern Region, Edmonton, Alberta, Canada.
- Shuford, W. D. and T. Gardali, editors. 2008. California Bird Species of Special Concern: a ranked assessment of species, subspecies, and distinct populations of birds of immediate conservation concern in California. Studies of Western Birds 1. Western Field Ornithologists, Camarillo, California, and California Department of Fish and Game, Sacramento. Gervais, J. A., D. K. Rosenberg, and L. Comrack. 2008. Burrowing Owl (*Athene cunicularia*).
- Smith, M. D., C. J. Conway, and L. A. Ellis. 2005. Burrowing owl nesting productivity: a comparison between artificial and natural burrows on and off golf courses. Wildlife Society Bulletin 33: 454-462.
- Thelander, C. G., K. S. Smallwood, and L. Rugge. 2003. Bird risk behaviors and fatalities at the Altamont Pass Wind Resource Area, period of performance: March 1998–

- December 2000. U.S. Department of Energy, National Renewable Energy Laboratory, Golden, Colorado, USA.
- Thomsen, L. 1971. Behavior and ecology of burrowing owls on the Oakland Municipal Airport. *Condor* 73: 177-192.
- Thompson, C. D. 1984. Selected aspects of burrowing owl ecology in central Wyoming. Thesis, University of Wyoming, Laramie, Wyoming, USA.
- Trulio, L. 1995. Passive relocation: A method to preserve burrowing owls on disturbed sites. *Journal of Field Ornithology* 66: 99–106.
- U.S. Fish and Wildlife Service (USFWS). 2002. Birds of conservation concern 2002. U.S. Department of Interior, Division of Migratory Bird Management, Arlington, Virginia, USA.
- U.S. Fish and Wildlife Service (USFWS). 2008. Birds of Conservation Concern 2008. U.S. Department of Interior, Division of Migratory Bird Management, Arlington, Virginia, USA.
- Wesemann, T. and M. Rowe. 1985. Factors influencing the distribution and abundance of burrowing owls in Cape Coral, Florida. Pages 129-137 *in* L. W. Adams and D. L. Leedy, editors. Integrating Man and Nature in the Metropolitan Environment. Proceedings National Symposium. on Urban Wildlife, 4-7 November 1986, Chevy Chase, Maryland, USA.
- Wilkerson, R. L. and R. B. Siegel. 2010. Assessing changes in the distribution and abundance of burrowing owls in California, 1993-2007. *Bird Populations* 10: 1-36.
- Zarn, M. 1974. Burrowing owl. U.S. Department of the Interior, Bureau of Land Management. Technical Note T-N-250, Denver, Colorado, USA.

Appendix A. Burrowing Owl Natural History and Threats

Diet

Burrowing owl diet includes arthropods, small rodents, birds, amphibians, reptiles, and carrion (Haug et al. 1993).

Breeding

In California, the breeding season for the burrowing owl typically occurs between 1 February and 31 August although breeding in December has been documented (Thompson 1971, Gervais et al. 2008); breeding behavior includes nest site selection by the male, pair formation, copulation, egg laying, hatching, fledging, and post-fledging care of young by the parents. The peak of the breeding season occurs between 15 April and 15 July and is the period when most burrowing owls have active nests (eggs or young). The incubation period lasts 29 days (Coulombe 1971) and young fledge after 44 days (Haug et al. 1993). Note that the timing of nesting activities may vary with latitude and climatic conditions. Burrowing owls may change burrows several times during the breeding season, starting when nestlings are about three weeks old (Haug et al. 1993).

Dispersal

The following discussion is an excerpt from Gervais et al (2008):

“The burrowing owl is often considered a sedentary species (e.g., Thomsen 1971). A large proportion of adults show strong fidelity to their nest site from year to year, especially where resident, as in Florida (74% for females, 83% for males; Millsap and Bear 1997). In California, nest-site fidelity rates were 32%–50% in a large grassland and 57% in an agricultural environment (Ronan 2002, Catlin 2004, Catlin et al. 2005). Differences in these rates among sites may reflect differences in nest predation rates (Catlin 2004, Catlin et al. 2005). Despite the high nest fidelity rates, dispersal distances may be considerable for both juveniles (natal dispersal) and adults (postbreeding dispersal), but this also varied with location (Catlin 2004, Rosier et al. 2006). Distances of 53 km to roughly 150 km have been observed in California for adult and natal dispersal, respectively (D. K. Rosenberg and J. A. Gervais, unpublished data), despite the difficulty in detecting movements beyond the immediate study area (Koenig et al. 1996).”

Habitat

The burrowing owl is a small, long-legged, ground-dwelling bird species, well-adapted to open, relatively flat expanses. In California, preferred habitat is generally typified by short, sparse vegetation with few shrubs, level to gentle topography and well-drained soils (Haug et al. 1993). Grassland, shrub steppe, and desert are naturally occurring habitat types used by the species. In addition, burrowing owls may occur in some agricultural areas, ruderal grassy fields, vacant lots and pastures if the vegetation structure is suitable and there are useable burrows and foraging habitat in proximity (Gervais et al 2008). Unique amongst North

American raptors, the burrowing owl requires underground burrows or other cavities for nesting during the breeding season and for roosting and cover, year round. Burrows used by the owls are usually dug by other species termed host burrowers. In California, California ground squirrel (*Spermophilus beecheyi*) and round-tailed ground squirrel (*Citellus tereticaudus*) burrows are frequently used by burrowing owls but they may use dens or holes dug by other fossorial species including badger (*Taxidea taxus*), coyote (*Canis latrans*), and fox (e.g., San Joaquin kit fox, *Vulpes macrotis mutica*; Ronan 2002). In some instances, owls have been known to excavate their own burrows (Thompson 1971, Barclay 2007). Natural rock cavities, debris piles, culverts, and pipes also are used for nesting and roosting (Rosenberg et al. 1998). Burrowing owls have been documented using artificial burrows for nesting and cover (Smith and Belthoff, 2003).

Foraging habitat. Foraging habitat is essential to burrowing owls. The following discussion is an excerpt from Gervais et al. (2008):

“Useful as a rough guide to evaluating project impacts and appropriate mitigation for burrowing owls, adult male burrowing owls home ranges have been documented (calculated by minimum convex polygon) to comprise anywhere from 280 acres in intensively irrigated agroecosystems in Imperial Valley (Rosenberg and Haley 2004) to 450 acres in mixed agricultural lands at Lemoore Naval Air Station, CA (Gervais et al. 2003), to 600 acres in pasture in Saskatchewan, Canada (Haug and Oliphant 1990). But owl home ranges may be much larger, perhaps by an order of magnitude, in non-irrigated grasslands such as at Carrizo Plain, California (Gervais et al. 2008), based on telemetry studies and distribution of nests. Foraging occurs primarily within 600 m of their nests (within approximately 300 acres, based on a circle with a 600 m radius) during the breeding season.”

Importance of burrows and adjacent habitat. Burrows and the associated surrounding habitat are essential ecological requisites for burrowing owls throughout the year and especially during the breeding season. During the non-breeding season, burrowing owls remain closely associated with burrows, as they continue to use them as refuge from predators, shelter from weather and roost sites. Resident populations will remain near the previous season’s nest burrow at least some of the time (Coulombe 1971, Thomsen 1971, Botelho 1996, LaFever et al. 2008).

In a study by Lutz and Plumpton (1999) adult males and females nested in formerly used sites at similar rates (75% and 63%, respectively) (Lutz and Plumpton 1999). Burrow fidelity has been reported in some areas; however, more frequently, burrowing owls reuse traditional nesting areas without necessarily using the same burrow (Haug et al. 1993, Dechant et al. 1999). Burrow and nest sites are re-used at a higher rate if the burrowing owl has reproduced successfully during the previous year (Haug et al. 1993) and if the number of burrows isn’t limiting nesting opportunity.

Burrowing owls may use “satellite” or non-nesting burrows, moving young at 10-14 days, presumably to reduce risk of predation (Desmond and Savidge 1998) and possibly to avoid nest parasites (Dechant et al. 1999). Successful nests in Nebraska had more active satellite burrows within 75 m of the nest burrow than unsuccessful nests (Desmond and Savidge

1999). Several studies have documented the number of satellite burrows used by young and adult burrowing owls during the breeding season as between one and 11 burrows with an average use of approximately five burrows (Thompson 1984, Haug 1985, Haug and Oliphant 1990). Supporting the notion of selecting for nest sites near potential satellite burrows, Ronan (2002) found burrowing owl families would move away from a nest site if their satellite burrows were experimentally removed through blocking their entrance.

Habitat adjacent to burrows has been documented to be important to burrowing owls. Gervais et al. (2003) found that home range sizes of male burrowing owls during the nesting season were highly variable within but not between years. Their results also suggested that owls concentrate foraging efforts within 600 meters of the nest burrow, as was observed in Canada (Haug and Oliphant 1990) and southern California (Rosenberg and Haley 2004). James et al. (1997), reported habitat modification factors causing local burrowing owl declines included habitat fragmentation and loss of connectivity.

In conclusion, the best available science indicates that essential habitat for the burrowing owl in California must include suitable year-round habitat, primarily for breeding, foraging, wintering and dispersal habitat consisting of short or sparse vegetation (at least at some time of year), presence of burrows, burrow surrogates or presence of fossorial mammal dens, well-drained soils, and abundant and available prey within close proximity to the burrow.

Threats to Burrowing Owls in California

Habitat loss. Habitat loss, degradation, and fragmentation are the greatest threats to burrowing owls in California. According to DeSante et al. (2007), “the vast majority of burrowing owls [now] occur in the wide, flat lowland valleys and basins of the Imperial Valley and Great Central Valley [where] for the most part,...the highest rates of residential and commercial development in California are occurring.” Habitat loss from the State’s long history of urbanization in coastal counties has already resulted in either extirpation or drastic reduction of burrowing owl populations there (Gervais et al. 2008). Further, loss of agricultural and other open lands (such as grazed landscapes) also negatively affect owl populations. Because of their need for open habitat with low vegetation, burrowing owls are unlikely to persist in agricultural lands dominated by vineyards and orchards (Gervais et al. 2008).

Control of burrowing rodents. According to Klute et al. (2003), the elimination of burrowing rodents through control programs is a primary factor in the recent and historical decline of burrowing owl populations nationwide. In California, ground squirrel burrows are most often used by burrowing owls for nesting and cover; thus, ground squirrel control programs may affect owl numbers in local areas by eliminating a necessary resource.

Direct mortality. Burrowing owls suffer direct losses from a number of sources. Vehicle collisions are a significant source of mortality especially in the urban interface and where owls nest alongside roads (Haug et al. 1993, Gervais et al. 2008). Road and ditch maintenance, modification of water conveyance structures (Imperial Valley) and discing to control weeds in fallow fields may destroy burrows (Rosenberg and Haley 2004, Catlin and Rosenberg 2006) which may trap or crush owls. Wind turbines at Altamont Pass Wind Resource Area are known to cause direct burrowing owl mortality (Thelander et al. 2003). Exposure to

pesticides may pose a threat to the species but is poorly understood (Klute et al. 2003, Gervais et al. 2008).

Appendix B. Definitions

Some key terms that appear in this document are defined below.

Adjacent habitat means burrowing owl habitat that abuts the area where habitat and burrows will be impacted and rendered non-suitable for occupancy.

Breeding (nesting) season begins as early as 1 February and continues through 31 August (Thomsen 1971, Zarn 1974). The timing of breeding activities may vary with latitude and climatic conditions. The breeding season includes pairing, egg-laying and incubation, and nestling and fledging stages.

Burrow exclusion is a technique of installing one-way doors in burrow openings during the non-breeding season to temporarily exclude burrowing owls or permanently exclude burrowing owls and excavate and close burrows after confirming burrows are empty.

Burrowing owl habitat generally includes, but is not limited to, short or sparse vegetation (at least at some time of year), presence of burrows, burrow surrogates or presence of fossorial mammal dens, well-drained soils, and abundant and available prey.

Burrow surrogates include culverts, piles of concrete rubble, piles of soil, burrows created along soft banks of ditches and canals, pipes, and similar structures.

Civil twilight - Morning civil twilight begins when the geometric center of the sun is 6 degrees below the horizon (civil dawn) and ends at sunrise. Evening civil twilight begins at sunset and ends when the geometric center of the sun reaches 6 degrees below the horizon (civil dusk). During this period there is enough light from the sun that artificial sources of light may not be needed to carry on outdoor activities. This concept is sometimes enshrined in laws, for example, when drivers of automobiles must turn on their headlights (called lighting-up time in the UK); when pilots may exercise the rights to fly aircraft. Civil twilight can also be described as the limit at which twilight illumination is sufficient, under clear weather conditions, for terrestrial objects to be clearly distinguished; at the beginning of morning civil twilight, or end of evening civil twilight, the horizon is clearly defined and the brightest stars are visible under clear atmospheric conditions.

Conservation for burrowing owls may include but may not be limited to protecting remaining breeding pairs or providing for population expansion, protecting and enhancing breeding and essential habitat, and amending or augmenting land use plans to stabilize populations and other specific actions to avoid the need to list the species pursuant to California or federal Endangered Species Acts.

Contiguous means connected together so as to form an uninterrupted expanse in space.

Essential habitat includes nesting, foraging, wintering, and dispersal habitat.

Foraging habitat is habitat within the estimated home range of an occupied burrow, supports suitable prey base, and allows for effective hunting.

Host burrowers include ground squirrels, badgers, foxes, coyotes, gophers etc.

Locally significant species is a species that is not rare from a statewide perspective but is rare or uncommon in a local context such as within a county or region (CEQA §15125 (c)) or is so designated in local or regional plans, policies, or ordinances (CEQA Guidelines, Appendix G). Examples include a species at the outer limits of its known range or occurring in a unique habitat type.

Non-breeding season is the period of time when nesting activity is not occurring, generally September 1 through January 31, but may vary with latitude and climatic conditions.

Occupied site or occupancy means a site that is assumed occupied if at least one burrowing owl has been observed occupying a burrow within the last three years (Rich 1984). Occupancy of suitable burrowing owl habitat may also be indicated by owl sign including its molted feathers, cast pellets, prey remains, eggshell fragments, or excrement at or near a burrow entrance or perch site.

Other impacting activities may include but may not be limited to agricultural practices, vegetation management and fire control, pest management, conversion of habitat from rangeland or natural lands to more intensive agricultural uses that could result in “take”. These impacting activities may not meet the definition of a project under CEQA.

Passive relocation is a technique of installing one-way doors in burrow openings to temporarily or permanently evict burrowing owls and prevent burrow re-occupation.

Peak of the breeding season is between 15 April and 15 July.

Sign includes its tracks, molted feathers, cast pellets (defined as 1-2” long brown to black regurgitated pellets consisting of non-digestible portions of the owls’ diet, such as fur, bones, claws, beetle elytra, or feathers), prey remains, egg shell fragments, owl white wash, nest burrow decoration materials (e.g., paper, foil, plastic items, livestock or other animal manure, etc.), possible owl perches, or other items.

Appendix C. Habitat Assessment and Reporting Details

Habitat Assessment Data Collection and Reporting

Current scientific literature indicates that it would be most effective to gather the data in the manner described below when conducting project scoping, conducting a habitat assessment site visit and preparing a habitat assessment report:

1. Conduct at least one visit covering the entire potential project/activity area including areas that will be directly or indirectly impacted by the project. Survey adjoining areas within 150 m (Thomsen 1971, Martin 1973), or more where direct or indirect effects could potentially extend offsite. If lawful access cannot be achieved to adjacent areas, surveys can be performed with a spotting scope or other methods.
2. Prior to the site visit, compile relevant biological information for the site and surrounding area to provide a local and regional context.
3. Check all available sources for burrowing owl occurrence information regionally prior to a field inspection. The CNDDDB and BIOS (see References cited) may be consulted for known occurrences of burrowing owls. Other sources of information include, but are not limited to, the Proceedings of the California Burrowing Owl Symposium (Barclay et al. 2007), county bird atlas projects, Breeding Bird Survey records, eBIRD (<http://ebird.org>), Gervais et al. (2008), local reports or experts, museum records, and other site-specific relevant information.
4. Identify vegetation and habitat types potentially supporting burrowing owls in the project area and vicinity.
5. Record and report on the following information:
 - a. A full description of the proposed project, including but not limited to, expected work periods, daily work schedules, equipment used, activities performed (such as drilling, construction, excavation, etc.) and whether the expected activities will vary in location or intensity over the project's timeline;
 - b. A regional setting map, showing the general project location relative to major roads and other recognizable features;
 - c. A detailed map (preferably a USGS topo 7.5' quad base map) of the site and proposed project, including the footprint of proposed land and/or vegetation-altering activities, base map source, identifying topography, landscape features, a north arrow, bar scale, and legend;
 - d. A written description of the biological setting, including location (Section, Township, Range, baseline and meridian), acreage, topography, soils, geographic and hydrologic characteristics, land use and management history on and adjoining the site (i.e., whether it is urban, semi-urban or rural; whether there is any evidence of past or current livestock grazing, mowing, disking, or other vegetation management activities);
 - e. An analysis of any relevant, historical information concerning burrowing owl use or occupancy (breeding, foraging, over-wintering) on site or in the assessment area;
 - f. Vegetation type and structure (using Sawyer et al. 2009), vegetation height, habitat types and features in the surrounding area plus a reasonably sized (as supported with logical justification) assessment area; (Note: use caution in discounting habitat based on grass height as it can be a temporary condition variable by season and conditions (such as current grazing regime) or may be distributed as a mosaic).

- g. The presence of burrowing owl individuals or pairs or sign (see Appendix B);
- h. The presence of suitable burrows and/or burrow surrogates (>11 cm in diameter (height and width) and >150 cm in depth) (Johnson et al. 2010), regardless of a lack of any burrowing owl sign and/or burrow surrogates; and burrowing owls and/or their sign that have recently or historically (within the last 3 years) been identified on or adjacent to the site.

Appendix D. Breeding and Non-breeding Season Surveys and Reports

Current scientific literature indicates that it is most effective to conduct breeding and non-breeding season surveys and report in the manner that follows:

Breeding Season Surveys

Number of visits and timing. Conduct 4 survey visits: 1) at least one site visit between 15 February and 15 April, and 2) a minimum of three survey visits, at least three weeks apart, between 15 April and 15 July, with at least one visit after 15 June. Note: many burrowing owl migrants are still present in southwestern California during mid-March, therefore, exercise caution in assuming breeding occupancy early in the breeding season.

Survey method. Rosenberg et al. (2007) confirmed walking line transects were most effective in smaller habitat patches. Conduct surveys in all portions of the project site that were identified in the Habitat Assessment and fit the description of habitat in Appendix A. Conduct surveys by walking straight-line transects spaced 7 m to 20 m apart, adjusting for vegetation height and density (Rosenberg et al. 2007). At the start of each transect and, at least, every 100 m, scan the entire visible project area for burrowing owls using binoculars. During walking surveys, record all potential burrows used by burrowing owls as determined by the presence of one or more burrowing owls, pellets, prey remains, whitewash, or decoration. Some burrowing owls may be detected by their calls, so observers should also listen for burrowing owls while conducting the survey.

Care should be taken to minimize disturbance near occupied burrows during all seasons and not to “flush” burrowing owls especially if predators are present to reduce any potential for needless energy expenditure or burrowing owl mortality. Burrowing owls may flush if approached by pedestrians within 50 m (Conway et al. 2003). If raptors or other predators are present that may suppress burrowing owl activity, return at another time or later date for a follow-up survey.

Check all burrowing owls detected for bands and/or color bands and report band combinations to the Bird Banding Laboratory (BBL). Some site-specific variations to survey methods discussed below may be developed in coordination with species experts and Department staff.

Weather conditions. Poor weather may affect the surveyor’s ability to detect burrowing owls, therefore, avoid conducting surveys when wind speed is >20 km/hr, and there is precipitation or dense fog. Surveys have greater detection probability if conducted when ambient temperatures are >20° C, <12 km/hr winds, and cloud cover is <75% (Conway et al. 2008).

Time of day. Daily timing of surveys varies according to the literature, latitude, and survey method. However, surveys between morning civil twilight and 10:00 AM and two hours before sunset until evening civil twilight provide the highest detection probabilities (Barclay pers. comm. 2012, Conway et al. 2008).

Alternate methods. If the project site is large enough to warrant an alternate method, consult current literature for generally accepted survey methods and consult with the Department on the proposed survey approach.

Additional breeding season site visits. Additional breeding season site visits may be necessary, especially if non-breeding season exclusion methods are contemplated. Detailed information, such as approximate home ranges of each individual or of family units, as well as foraging areas as related to the proposed project, will be important to document for evaluating impacts, planning avoidance measure implementation and for mitigation measure performance monitoring.

Adverse conditions may prevent investigators from determining presence or occupancy. Disease, predation, drought, high rainfall or site disturbance may preclude presence of burrowing owls in any given year. Any such conditions should be identified and discussed in the survey report. Visits to the site in more than one year may increase the likelihood of detection. Also, visits to adjacent known occupied habitat may help determine appropriate survey timing.

Given the high site fidelity shown by burrowing owls (see Appendix A, Importance of burrows), conducting surveys over several years may be necessary when project activities are ongoing, occur annually, or start and stop seasonally. (See Negative surveys).

Non-breeding Season Surveys

If conducting non-breeding season surveys, follow the methods described above for breeding season surveys, but conduct at least four (4) visits, spread evenly, throughout the non-breeding season. Burrowing owl experts and local Department staff are available to assist with interpreting results.

Negative Surveys

Adverse conditions may prevent investigators from documenting presence or occupancy. Disease, predation, drought, high rainfall or site disturbance may preclude presence of burrowing owl in any given year. Discuss such conditions in the Survey Report. Visits to the site in more than one year increase the likelihood of detection and failure to locate burrowing owls during one field season does not constitute evidence that the site is no longer occupied, particularly if adverse conditions influenced the survey results. Visits to other nearby known occupied sites can affirm whether the survey timing is appropriate.

Take Avoidance Surveys

Field experience from 1995 to present supports the conclusion that it would be effective to complete an initial take avoidance survey no less than 14 days prior to initiating ground disturbance activities using the recommended methods described in the Detection Surveys section above. Implementation of avoidance and minimization measures would be triggered by positive owl presence on the site where project activities will occur. The development of avoidance and minimization approaches would be informed by monitoring the burrowing owls.

Burrowing owls may re-colonize a site after only a few days. Time lapses between project activities trigger subsequent take avoidance surveys including but not limited to a final survey conducted within 24 hours prior to ground disturbance.

Survey Reports

Report on the survey methods used and results including the information described in the Summary Report and include the reports within the CEQA documentation:

1. Date, start and end time of surveys including weather conditions (ambient temperature, wind speed, percent cloud cover, precipitation and visibility);
2. Name(s) of surveyor(s) and qualifications;
3. A discussion of how the timing of the survey affected the comprehensiveness and detection probability;
4. A description of survey methods used including transect spacing, point count dispersal and duration, and any calls used;
5. A description and justification of the area surveyed relative to the project area;
6. A description that includes: number of owls or nesting pairs at each location (by nestlings, juveniles, adults, and those of an unknown age), number of burrows being used by owls, and burrowing owl sign at burrows. Include a description of individual markers, such as bands (numbers and colors), transmitters, or unique natural identifying features. If any owls are banded, request documentation from the BBL and bander to report on the details regarding the known history of the banded burrowing owl(s) (age, sex, origins, whether it was previously relocated) and provide with the report if available;
7. A description of the behavior of burrowing owls during the surveys, including feeding, resting, courtship, alarm, territorial defense, and those indicative of parents or juveniles;
8. A list of possible burrowing owl predators present and documentation of any evidence of predation of owls;
9. A detailed map (1:24,000 or closer to show details) showing locations of all burrowing owls, potential burrows, occupied burrows, areas of concentrated burrows, and burrowing owl sign. Locations documented by use of global positioning system (GPS) coordinates must include the datum in which they were collected. The map should include a title, north arrow, bar scale and legend;
10. Signed field forms, photos, etc., as appendices to the field survey report;
11. Recent color photographs of the proposed project or activity site; and
12. Original CNDDDB Field Survey Forms should be sent directly to the Department's CNDDDB office, and copies should be included in the environmental document as an appendix. (<http://www.dfg.ca.gov/bdb/html/cnddb.html>).

Appendix E. Example Components for Burrowing Owl Artificial Burrow and Exclusion Plans

Whereas the Department does not recommend exclusion and burrow closure, current scientific literature and experience from 1995 to present, indicate that the following example components for burrowing owl artificial burrow and exclusion plans, combined with consultation with the Department to further develop these plans, would be effective.

Artificial Burrow Location

If a burrow is confirmed occupied on-site, artificial burrow locations should be appropriately located and their use should be documented taking into consideration:

1. A brief description of the project and project site pre-construction;
2. The mitigation measures that will be implemented;
3. Potential conflicting site uses or encumbrances;
4. A comparison of the occupied burrow site(s) and the artificial burrow site(s) (e.g., vegetation, habitat types, fossorial species use in the area, and other features);
5. Artificial burrow(s) proximity to the project activities, roads and drainages;
6. Artificial burrow(s) proximity to other burrows and entrance exposure;
7. Photographs of the site of the occupied burrow(s) and the artificial burrows;
8. Map of the project area that identifies the burrow(s) to be excluded as well as the proposed sites for the artificial burrows;
9. A brief description of the artificial burrow design;
10. Description of the monitoring that will take place during and after project implementation including information that will be provided in a monitoring report.
11. A description of the frequency and type of burrow maintenance.

Exclusion Plan

An Exclusion Plan addresses the following including but not limited to:

1. Confirm by site surveillance that the burrow(s) is empty of burrowing owls and other species preceding burrow scoping;
2. Type of scope and appropriate timing of scoping to avoid impacts;
3. Occupancy factors to look for and what will guide determination of vacancy and excavation timing (one-way doors should be left in place 48 hours to ensure burrowing owls have left the burrow before excavation, visited twice daily and monitored for evidence that owls are inside and can't escape i.e., look for sign immediately inside the door).
4. How the burrow(s) will be excavated. Excavation using hand tools with refilling to prevent reoccupation is preferable whenever possible (may include using piping to stabilize the burrow to prevent collapsing until the entire burrow has been excavated and it can be determined that no owls reside inside the burrow);
5. Removal of other potential owl burrow surrogates or refugia on site;
6. Photographing the excavation and closure of the burrow to demonstrate success and sufficiency;

7. Monitoring of the site to evaluate success and, if needed, to implement remedial measures to prevent subsequent owl use to avoid take;
8. How the impacted site will continually be made inhospitable to burrowing owls and fossorial mammals (e.g., by allowing vegetation to grow tall, heavy disking, or immediate and continuous grading) until development is complete.

Appendix F. Mitigation Management Plan and Vegetation Management Goals

Mitigation Management Plan

A mitigation site management plan will help ensure the appropriate implementation and maintenance for the mitigation site and persistence of the burrowing owls on the site. For an example to review, refer to Rosenberg et al. (2009). The current scientific literature and field experience from 1995 to present indicate that an effective management plan includes the following:

1. Mitigation objectives;
2. Site selection factors (including a comparison of the attributes of the impacted and conserved lands) and baseline assessment;
3. Enhancement of the conserved lands (enhancement of reproductive capacity, enhancement of breeding areas and dispersal opportunities, and removal or control of population stressors);
4. Site protection method and prohibited uses;
5. Site manager roles and responsibilities;
6. Habitat management goals and objectives:
 - a. Vegetation management goals,
 - i. Vegetation management tools:
 1. Grazing
 2. Mowing
 3. Burning
 4. Other
 - b. Management of ground squirrels and other fossorial mammals,
 - c. Semi-annual and annual artificial burrow cleaning and maintenance,
 - d. Non-natives control – weeds and wildlife,
 - e. Trash removal;
7. Financial assurances:
 - a. Property analysis record or other financial analysis to determine long-term management funding,
 - b. Funding schedule;
8. Performance standards and success criteria;
9. Monitoring, surveys and adaptive management;
10. Maps;
11. Annual reports.

Vegetation Management Goals

- Manage vegetation height and density (especially in immediate proximity to burrows). Suitable vegetation structure varies across sites and vegetation types, but should generally be at the average effective vegetation height of 4.7 cm (Green and Anthony 1989) and <13 cm average effective vegetation height (MacCracken et al. 1985a).
- Employ experimental prescribed fires (controlled, at a small scale) to manage vegetation structure;

- Vegetation reduction or ground disturbance timing, extent, and configuration should avoid take. While local ordinances may require fire prevention through vegetation management, activities like disking, mowing, and grading during the breeding season can result in take of burrowing owls and collapse of burrows, causing nest destruction. Consult the take avoidance surveys section above for pre-management avoidance survey recommendations;
- Promote natural prey distribution and abundance, especially in proximity to occupied burrows; and
- Promote self-sustaining populations of host burrowers by limiting or prohibiting lethal rodent control measures and by ensuring food availability for host burrowers through vegetation management.

Refer to Rosenberg et al. (2009) for a good discussion of managing grasslands for burrowing owls.

Mitigation Site Success Criteria

In order to evaluate the success of mitigation and management strategies for burrowing owls, monitoring is required that is specific to the burrowing owl management plan. Given limited resources, Barclay et al. (2011) suggests managers focus on accurately estimating annual adult owl populations rather than devoting time to estimating reproduction, which shows high annual variation and is difficult to accurately estimate. Therefore, the key objective will be to determine accurately the number of adult burrowing owls and pairs, and if the numbers are maintained. A frequency of 5-10 years for surveys to estimate population size may suffice if there are no changes in the management of the nesting and foraging habitat of the owls.

Effective monitoring and evaluation of off-site and on-site mitigation management success for burrowing owls includes (Barclay, pers. comm.):

- Site tenacity;
- Number of adult owls present and reproducing;
- Colonization by burrowing owls from elsewhere (by band re-sight);
- Evidence and causes of mortality;
- Changes in distribution; and
- Trends in stressors.