

RECLAMATION

Managing Water in the West

Categorical Exclusion Checklist

Delta-Mendota Canal Pipe at Milepost 98.60R

CEC-13-036

Prepared by:

Ben Lawrence
Natural Resources Specialist
South-Central California Area Office

Date: 9-26-13

Concurred by:

See Attachment
Archaeologist/Architectural Historian
Mid-Pacific Regional Office

Date: See Attachment

Concurred by:

See Attachment
Native American Affairs Specialist
Mid-Pacific Regional Office

Date: See Attachment

Concurred by:

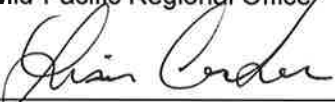
Lisa Carlson
Wildlife Biologist
South-Central California Area Office

Date: 9/26/2013

Concurred by:

Chuck Siek
Supervisory Natural Resources Specialist
South-Central California Area Office

Date: 9/26/13

Approved by:

for Michael Jackson
Area Manager
South-Central California Area Office

Date: 10/18/13



Background

The Delta-Mendota Canal (DMC), completed in 1951, carries water southeasterly from the Tracy (C.W. "Bill" Jones) Pumping Plant along the west side of the San Joaquin Valley for irrigation supply, for use in the San Luis Unit, and to replace San Joaquin River water stored at Friant Dam and used in the Friant-Kern and Madera systems. The canal is about 117 miles long and terminates at the Mendota Pool, about 30 miles west of Fresno. The initial diversion capacity is 4,600 cubic feet per second, which gradually decreases to 3,211 cubic feet per second at the terminus.

An agricultural customer within the boundaries of Mercy Springs Water District has an immediate need to deliver additional water to their property, as their permanent crops are in danger of dying for lack of water. The proposed solution is to install a new groundwater well on private property adjacent to the DMC at the location shown in Figures 1 and 2. Groundwater from the well would be conveyed to the DMC at milepost 98.60R by way of a new pipe across Reclamation right of way (ROW).

Conveyance of groundwater in the DMC by members of the San Luis & Delta-Mendota Water Authority, commonly known as the DMC Pump-In Program, was evaluated by Reclamation under Environmental Assessment 12-061. A Finding of No Significant Impact was issued for the Pump-In Program on January 10, 2013. The proponent would like to convey this groundwater in the DMC under the authority of a Warren Act Contract issued under the Pump-In Program. Once discharged into the DMC, the water would be conveyed to the property owner by existing facilities.

Delta-Mendota Canal Pipe at Milepost 98.60R
CEC-13-036

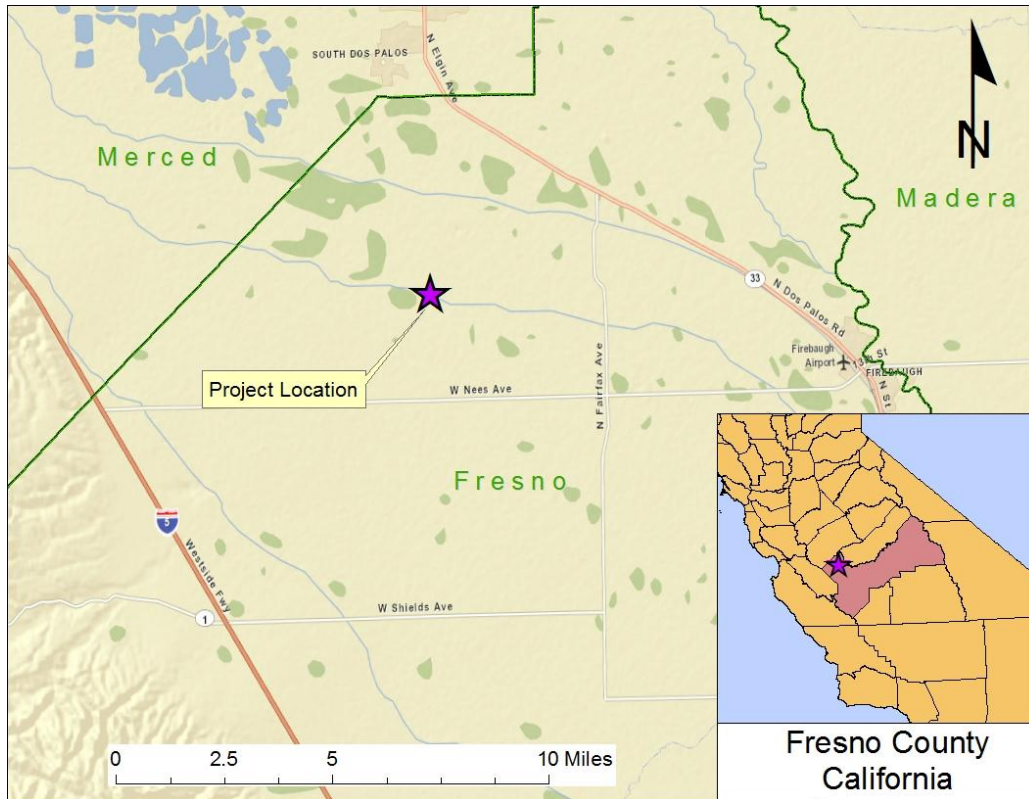

Figure 1 Project Location



Figure 2 Project Detail (Conceptual)

Purpose and Need for Action

A member of the San Luis & Delta-Mendota Water Authority needs to install a pipe across Reclamation ROW in order to convey water from a well on private land to the DMC. The water would be pumped under an existing Warren Act contract for conveyance of non-project water in the DMC. The proponent needs Reclamation permission to install the pipe to convey the water to the canal.

Proposed Action

Reclamation proposes to authorize the installation of a new pipe as shown in Figure 2. The pipe would be approximately fifteen inches (15”) in diameter, and would be installed in a trench approximately 2 feet wide by 3 feet deep. It would convey water from a groundwater well on private property across Reclamation ROW to a discharge point at the DMC, milepost 98.60R. The total proposed length of the pipe is approximately 230 feet, of which approximately 217 feet would be across Reclamation ROW. During construction, it would be necessary to dam and dewater a small tailwater ditch which runs parallel to the canal. It is expected that the ditch would be dewatered for approximately one week.

Water conveyance in the DMC would be under the authority of an existing Warren Act contract evaluated as part of the DMC Pump-In Program.

Environmental Commitments

The proponent would implement the following environmental commitments to avoid any environmental consequences associated with the Proposed Action (Table 1). Environmental consequences for resource areas assume the measures specified would be fully implemented.

Table 1 Environmental Commitments

Resource	Protection Measure
Water	Groundwater shall be tested to demonstrate that it meets relevant water quality standards prior to being discharged to the Delta-Mendota Canal.
Biological	To prevent inadvertent entrapment of listed species and other wildlife during construction, all excavated steep-walled holes or trenches more than 1 foot deep shall be covered at the close of each working day by plywood or similar materials, or provided with one or more escape ramps constructed of earth fill or wooden planks. Before such trenches or holes are filled, they must be thoroughly inspected for trapped animals.
Biological	All food-related trash items such as wrappers, cans, bottles and food scraps must be disposed of in closed containers and removed at least once every day from the action area.
Biological	All project-related vehicles shall observe a speed limit of 20 mph, except on county roads, and state and federal highways.
Biological	All equipment will be maintained in accordance with the manufacturer's directions so there will be no leaks of fluids such as gasoline, oils or solvents.
Biological	To avoid effects to San Joaquin kit foxes, areas in and within 100 feet of the project construction footprint shall be searched for burrows with openings greater than 4 inches in diameter. If burrows with openings greater than 4 inches in diameter are found, Reclamation shall be contacted for further guidance before the start of any groundbreaking activities.

Delta-Mendota Canal Pipe at Milepost 98.60R
CEC-13-036

Resource	Protection Measure
Biological	To the maximum extent possible, all equipment shall remain on existing pre-disturbed access roads and embankments.
Biological	All observations of listed species or snakes in the action area shall be documented and submitted to Reclamation.
Biological	No more than 30 days before any ground-disturbing construction activities begin on the project, a qualified biologist shall conduct a focused survey for burrowing owls in area of suitable habitat and within 100 feet of the project construction footprint. If no evidence of burrowing owls is found during the survey, a report documenting survey methods and findings shall be submitted to Reclamation. If burrowing owls or evidence of burrowing owls is found during the survey, a report documenting survey methods and findings shall be sent to Reclamation, and construction shall not begin until permission has been received from a Reclamation biologist and additional measures, if required, have been implemented.
Biological	If a burrowing owl is observed at the construction site at any time during construction, a temporary non-disturbance buffer of approximately 160 feet shall be observed to establish a safe area for the animal until it leaves the construction area of its own volition.
Biological	To the maximum extent possible, all ground-disturbing activities shall be conducted between May 1 and October 1. This is the active period for giant garter snakes, when they are expected to actively move and avoid danger. If work must occur outside of the giant garter snake active season, no work on the project shall be conducted within 100 feet of any burrow; if it is not possible to avoid burrows in the action area, then work shall not begin until a Reclamation biologist has been contacted for further guidance.
Biological	A biological monitor shall survey the action area for giant garter snakes prior to the installation of the temporary dam, and shall be on-site during the installation of the temporary earthen dam to ensure that no giant garter snakes are present in the action area. Survey of the project area shall be repeated if there is a lapse in construction greater than two weeks. If any snake is encountered during construction, activities shall cease until a Reclamation biologist has been contacted and additional measures, if required, have been implemented.

Exclusion Category

Categorical Exclusion 516 DM 14.5 paragraph D (10): *Issuance of permits, licenses, easements, and crossing agreements which provide right-of-way over Bureau lands where the action does not allow for or lead to a major public or private action.*

Evaluation of Criteria for Categorical Exclusion:

This action would have a significant effect on the quality of the human environment (40 CFR 1502.3).	No <input checked="" type="checkbox"/>	Uncertain <input type="checkbox"/>	Yes <input type="checkbox"/>
This action would have highly controversial environmental effects or involve unresolved conflicts concerning alternative uses of available resources (NEPA Section 102(2)(E) and 43 CFR 46.215(c)).	No <input checked="" type="checkbox"/>	Uncertain <input type="checkbox"/>	Yes <input type="checkbox"/>
This action would have significant impacts on public health or safety (43 CFR 46.215(a)).	No <input checked="" type="checkbox"/>	Uncertain <input type="checkbox"/>	Yes <input type="checkbox"/>
This action would have significant impacts on such natural resources and unique geographical characteristics as historic or cultural resources; parks, recreation, and refuge lands; wilderness areas; wild or scenic rivers; national natural landmarks; sole or principal drinking water aquifers; prime farmlands; wetlands (EO 11990); flood plains (EO 11988); national monuments; migratory birds; and other ecologically significant or critical areas (43 CFR 46.215 (b)).	No <input checked="" type="checkbox"/>	Uncertain <input type="checkbox"/>	Yes <input type="checkbox"/>
This action would have highly uncertain and potentially significant environmental effects or involve unique or unknown environmental risks (43 CFR 46.215(d)).	No <input checked="" type="checkbox"/>	Uncertain <input type="checkbox"/>	Yes <input type="checkbox"/>
This action would establish a precedent for future action or represent a decision in principle about future actions with potentially significant environmental effects (43 CFR 46.215 (e)).	No <input checked="" type="checkbox"/>	Uncertain <input type="checkbox"/>	Yes <input type="checkbox"/>
This action would have a direct relationship to other actions with individually insignificant but cumulatively significant environmental effects (43 CFR 46.215 (f)).	No <input checked="" type="checkbox"/>	Uncertain <input type="checkbox"/>	Yes <input type="checkbox"/>
This action would have significant impacts on properties listed, or eligible for listing, on the National Register of Historic Places as determined by Reclamation (LND 02-01) (43 CFR 46.215 (g)).	No <input checked="" type="checkbox"/>	Uncertain <input type="checkbox"/>	Yes <input type="checkbox"/>

Delta-Mendota Canal Pipe at Milepost 98.60R
CEC-13-036

This action would have significant impacts on species listed, or proposed to be listed, on the List of Endangered or Threatened Species, or have significant impacts on designated critical habitat for these species (43 CFR 46.215 (h)).	No <input checked="" type="checkbox"/>	Uncertain <input type="checkbox"/>	Yes <input type="checkbox"/>
This action would violate a Federal, tribal, State, or local law or requirement imposed for protection of the environment (43 CFR 46.215 (i)).	No <input checked="" type="checkbox"/>	Uncertain <input type="checkbox"/>	Yes <input type="checkbox"/>
This action would affect ITAs (512 DM 2, Policy Memorandum dated December 15, 1993).	No <input checked="" type="checkbox"/>	Uncertain <input type="checkbox"/>	Yes <input type="checkbox"/>
This action would have a disproportionately high and adverse effect on low income or minority populations (EO 12898) (43 CFR 46.215 (j)).	No <input checked="" type="checkbox"/>	Uncertain <input type="checkbox"/>	Yes <input type="checkbox"/>
This action would limit access to, and ceremonial use of, Indian sacred sites on Federal lands by Indian religious practitioners or significantly adversely affect the physical integrity of such sacred sites (EO 13007, 43 CFR 46.215 (k), and 512 DM 3)).	No <input checked="" type="checkbox"/>	Uncertain <input type="checkbox"/>	Yes <input type="checkbox"/>
This action would contribute to the introduction, continued existence, or spread of noxious weeds or non-native invasive species known to occur in the area or actions that may promote the introduction, growth, or expansion of the range of such species (Federal Noxious Weed Control Act, EO 13112, and 43 CFR 46.215 (l)).	No <input checked="" type="checkbox"/>	Uncertain <input type="checkbox"/>	Yes <input type="checkbox"/>

Attachment A Project Plans

GENERAL NOTES:

1. STEEL PIPE ON U.S.B.R. RIGHT-OF-WAY SHALL CONFORM TO AWWA C200 STANDARDS WITH MINIMUM WALL THICKNESS OF .25" UNLESS OTHERWISE APPROVED.
2. A THRUST BLOCK SHALL BE CONSTRUCTED AT EACH ELBOW WITHIN RECLAMATION RIGHT OF WAY. THRUST BLOCKS SHALL BE TWO TIMES THE PIPE DIAMETER SQUARE.
3. THROUGH TRAFFIC SHALL BE MAINTAINED DURING EXCAVATION. IN THE ABSENCE OF ON SITE DETOUR, TRAFFIC SHALL BE DIRECTED ALONG THE OPPOSITE BANK UTILIZING BARRICADES AND DETOUR SIGNS.
4. 24 HOURS PRIOR TO EXCAVATION, NOTIFY UNDERGROUND SERVICE ALERT AT 800-642-2444 FOR LOCATION OF UNDERGROUND UTILITIES.
5. NOTIFY THE SAN LUIS & DELTA-MENDOTA WATER AUTHORITY (SLDMWA) 24 HOURS PRIOR TO COMMENCEMENT OF WORK. CONTACT WATERMASTER AT (209) 832-6241.
6. TWO WEEKS PRIOR TO EXCAVATION, NOTIFY THE SLDMWA TO LOCATE THE DMC SUPERVISORY CABLE. CONTACT WATERMASTER AT (209) 832-6241.
7. ALL WORK SHALL MEET OR EXCEED INDUSTRY STANDARDS.
8. THE DMC SUPERVISORY CABLE SHALL BE PHYSICALLY LOCATED BY APPLICANT THROUGH POT HOLING METHOD PRIOR TO EXCAVATION.
9. THE DMC SUPERVISORY CABLE SHALL NOT BE DAMAGED DURING CONSTRUCTION. IF THE CABLE IS DAMAGED REPAIR COST SHALL BE FULLY PAID BY APPLICANT.
10. ALL WORK MUST BE COMPLETED PRIOR TO FINAL INSPECTION AND ACCEPTANCE OF INSTALLATION.
11. A SITE SPECIFIC BIOLOGICAL SURVEY MUST BE PERFORMED NO EARLIER THAN 30 DAYS PRIOR TO CONSTRUCTION AND THE COST FOR THE SURVEY SHALL BE THE BURDEN OF THE APPLICANT.
12. FINAL INSPECTION IS REQUIRED PRIOR TO USE OF FACILITY. CONTACT SLDMWA WATERMASTER TO SCHEDULE FINAL INSPECTION.

FLOW METER AND CORP. STOP PLACEMENT

1. THE FLOW METER SHALL HAVE A STRAIGHT, UNOBSTRUCTED SECTION OF PIPE UPSTREAM EQUIVALENT IN LENGTH TO 10 TIMES THE PIPE DIAMETER.
2. THE FLOW METER SHALL HAVE A STRAIGHT, UNOBSTRUCTED SECTION OF PIPE DOWNSTREAM EQUIVALENT IN LENGTH TO 5 TIMES THE PIPE DIAMETER.
3. PIPE SHALL BE RELATIVELY LEVEL AT FLOWMETER.
4. THE 1" CORPORATION STOP AND NUT (PROVIDED BY SLDMWA) SHALL HAVE A MINIMUM OF 3 PIPE DIAMETERS UPSTREAM FROM FLOWMETER. CONTACT SLDMWA WATERMASTER AT (209) 832-6241 FOR PLACEMENT DETAILS.
5. FLOWMETER SHALL INDICATE INSTANTANEOUS FLOW IN CUBIC FEET PER SECOND AND TOTALIZE IN ACRE FEET.
6. SAFE AND ADEQUATE ACCESS FROM ROADWAY TO FLOWMETER AND CORPORATION STOP IS REQUIRED. CONCRETE OR STEEL STEPS IS TYPICAL.

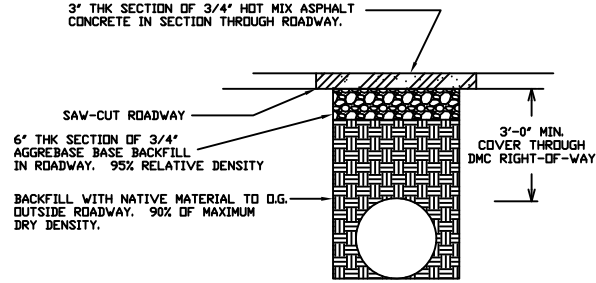
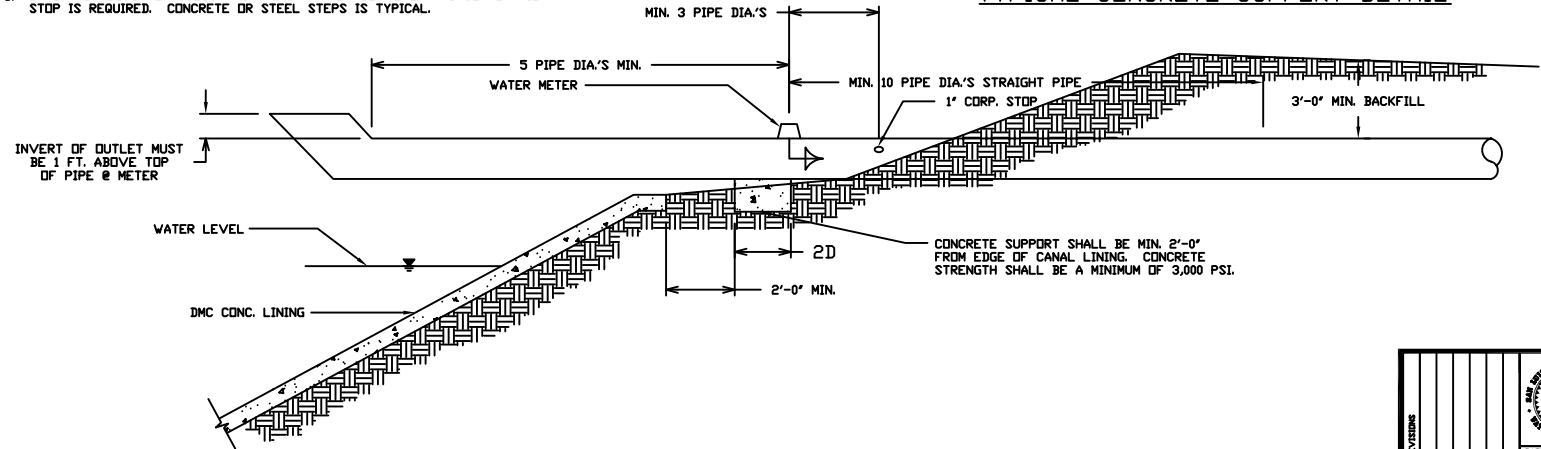

TYPICAL BACKFILL SECTION

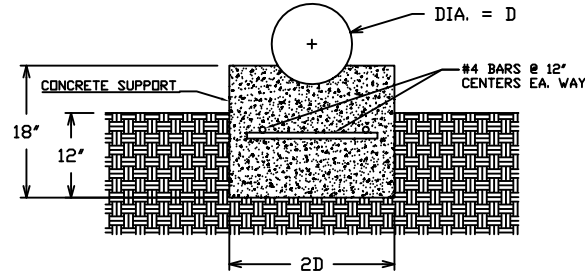

TYPICAL CONCRETE SUPPORT DETAIL

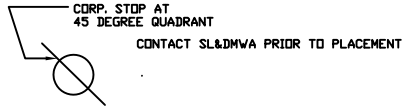

CORP. STOP DETAIL

REVISIONS					SAN LUIS & DELTA-MENDOTA		DELTA-MENDOTA CANAL WELL DISCHARGE FACILITY			
					WATER AUTHORITY					
					TECHNICAL SERVICES DIVISION		DMC LOCATION MP98.60R			
					DATE: 5/13/13		SAN LUIS WATER DISTRICT			
					DESIGNED BY:		REF. DWG: NONE		DRAWING NO. 1402204	
DRAWN BY: J.DIXA		CHECKED BY: S.HARRIS								

Attachment B Cultural Resources Determination



United States Department of the Interior

BUREAU OF RECLAMATION
Mid-Pacific Regional Office
2800 Cottage Way
Sacramento, California 95825-1898

IN REPLY
REFER TO:
MP-153
ENV-3.00

VIA ELECTRONIC MAIL ONLY

July 24, 2013
MEMORANDUM

To: Benjamin Lawrence
Natural Resource Specialist
South-Central California Field Office

From: Mark. A. Carper
Archaeologist – Division of Environmental Affairs

Subject: 13-SCAO-213: Section 106 Compliance for Water Pipe Construction at the Delta-Mendota Canal (DMC)
Milepost 98.60

This proposed undertaking by Reclamation is to authorize the construction of a buried water line across Reclamation right of way, the associated construction of a well on private property, and the discharge of water into the DMC. The requirement of Federal authorization for this project constitutes an undertaking pursuant to Section 301(7) of the NHPA (16 U.S.C. 470) as amended. Reclamation determined that the undertaking will have no adverse to historic properties within the area of potential effects (APE) under NHPA Section 106, pursuant to 36 CFR § 800.5(b). These findings were concurred with by the California Department of Historic Resources (SHPO). This memorandum is meant to convey the conclusion of the Section 106 process. Below is the documented process from which the determination was made.

The proposed project is located in Fresno County approximately 5-miles southwest of the town of Dos Palos. The project will entail the excavation of a trench approximately 2 feet wide and 3 feet deep for the placement of a 12- to 18-inch-diameter pipe. At the southern terminus of the line a well will be excavated by boring to a depth of approximately 450 feet. The bore will be 18 inches wide. The northern terminus will discharge into the DMC. The length of the pipe from well to canal is 230 feet, with approximately 150 feet on Reclamation right of way.

Reclamation determined the APE for the project to consist of the proposed linear pipeline with a 25-foot buffer to either side. The vertical area of disturbance is to be 3 feet below the surface. The entire APE encompasses 0.3 acre. The project is located in sec. 15, T. 12 S., R. 12 E Mount Diablo Baseline and Meridian, on the Dos Palos, California, U.S. Geological Survey quadrangle.

In an effort to identify historic properties, Reclamation conducted an internal review of our archives. No resources, other than the DMC discussed below, were identified. Because of the expeditious nature of the project, Reclamation contacted the Southern San Joaquin Valley Information Center (SSJVIC) of the California Historical Resources

Information Center by phone. The SSJVIC conducted an immediate review of the project area and reported no surveys had been conducted nor resources recorded, save the DMC, within one mile of the APE.

Reclamation identified the California Valley Miwok Tribe, the Ione Band of Miwok Indians, and the Santa Rosa Rancheria as tribes who may attach religious and cultural significance to historic properties within the APE pursuant to the regulations at 36 CFR § 800.3(f)(2). Reclamation sent letters to these tribes to invite their participation in the Section 106 process and seek their assistance in identifying sites of religious and cultural significance which may be affected by the proposed undertaking pursuant to 36 CFR § 800.4(a)(4). Reclamation received no responses from the above identified tribes.

A survey of the APE was conducted by Reclamation cultural resources staff on July 12, 2013. The DMC was the only identified cultural resource within the APE.

The DMC is documented as P-50-001904 and is part of the Central Valley Project (CVP). The DMC, completed in 1951, is approximately 117 miles long and is a major component of the CVP. The DMC, as part of the CVP, has been found eligible for inclusion in the National Register of Historic Places under Criterion A for its association with irrigation and agricultural development of California. Installation of a pipe to discharge water into the DMC is consistent with the function of the canal. This minor construction on the 117 mile long canal will not alter the canal's design. Further, the majority of construction will be excavated into disturbed soils where there is little potential for the presence of shallow subsurface deposits. Buried soils in the APE are mid-Holocene (7000 to 4000 Before Present) suggesting the presence of archaeological deposits would most likely be visible at the surface. Based on these findings Reclamation made the determination of no adverse effects for the undertaking due to the eligibility aspect of the DMC.

The results of these findings were submitted to SHPO on July 18, 2013 initiating consultation and requesting an expedited review with concurrence due to the nature of the project and the risk to the orchard needing water. On July 23, 2013 SHPO responded with a letter concurring with the finding of no adverse effect (Attached).

This memorandum is intended to convey the completion of the NHPA Section 106 process for this undertaking. Please retain a copy in the administrative record for this action. Should changes be made to this project, additional NHPA Section 106 review, possibly including consultation with the State Historic Preservation Officer, may be necessary. Thank you for providing the opportunity to comment.

Mark

Mark A. Carper, M.A., Archaeologist
U.S. Bureau of Reclamation, Mid-Pacific Region, MP-153
2800 Cottage Way, Sacramento, CA 95825
Phone: 916-978-5552 Email: mcarper@usbr.gov

CC: Cultural Resources Branch (MP-153), Anastasia Leigh – Regional Environmental Officer (MP-150)

**OFFICE OF HISTORIC PRESERVATION
DEPARTMENT OF PARKS AND RECREATION**

1725 23rd Street, Suite 100
SACRAMENTO, CA 95816-7100
(916) 445-7000 Fax: (916) 445-7053
calshpo@parks.ca.gov
www.ohp.parks.ca.gov



July 23, 2013

Reply in Reference To: BUR_2013_0718_001

Anastasia T. Leigh
Regional Environmental Officer
Bureau of Reclamation
Mid-Pacific Regional Office
2800 Cottage Way
Sacramento, CA 95825-1898

RE: Water Pipe Construction at the Delta-Mendota Canal (DMC), Milepost 98.60, Fresno County, California (13-SCA0-213)

Dear Ms. Leigh:

Thank you for seeking my consultation regarding the above noted undertaking. Pursuant to 36 CFR Part 800 (as amended 8-05-04) regulations implementing Section 106 of the National Historic Preservation Act, Bureau of Reclamation (Bureau) is seeking my comments regarding the effects that the above named project will have on historic properties. You are requesting my comments on the delineation of the Area of Potential Effects (APE), identification efforts and a Finding of No Adverse Effect for the project.

The San Luis Water District proposes to construct a 230 foot long water pipe and well that will supplement the existing water supply during years of water restrictions. Water will be discharged into the Delta-Mendota Canal (DMC) in exchange for Reclamation water for a local orchard. Expedited review was requested because the orchard is at risk of dying. The APE for the project begins at post-mile 98.60 of the DMC from which a two-foot wide and three-foot deep trench will be dug perpendicular to the DMC for a length of 230 feet. A 12-18 inch pipe will be placed in this trench. On the south end of the trench, a 450-foot deep well will be drilled with an 18 inch bore. In addition to this vertical APE, the APE will include a 25 foot buffer on both sides and ends of the trench for equipment access and staging.

In addition to your letter received July 18, 2013, you have submitted the following document as evidence of your efforts to identify and evaluate historic properties in the project APE:

- *MP-153 Cultural Resources Post Field Summary Record; Tracking Number 13-SCA0-213.* Prepared by Mark Carper; July 15, 2013.

A records search was conducted of Bureau files and to expedite identification efforts, the Bureau made phone contact with the Southern San Joaquin Valley Information Center (SSJVIC) who responded, via phone, that there were no previously recorded cultural resources within the APE or a one-mile radius of the APE, except the DMC. A letter confirming this record search will be forthcoming from the SSJVIC. A pedestrian surface survey utilizing 10-meter transects with 100% surface visibility, was conducted on July 12, 2013. No cultural resources were identified in the APE for the project other than the DMC. Native American consultation produced no comments. The DMC is documented as P-50-0010904 as part of the Central Valley Project

(CVP). Completed in 1951, the DMC is a major component of the CVP and has been found eligible for National Register of Historic Places inclusion under Criterion A. It is my understanding that the proposed undertaking will not affect the CVP or its contributing elements as all proposed work will be consistent with the Secretary of the Interior's Standards.

Pursuant to 36 CFR §800.4 the Bureau has determined a Finding of No Adverse Effect to historic properties. Based on your identification efforts, I concur with this finding. I further concur that Bureau's historic property identification efforts are sufficient and I also have no objections to the delineation of the APE as depicted in the supporting documentation.

Be advised that under certain circumstances, such as unanticipated discovery or a change in project description, the Bureau may have additional future responsibilities for this undertaking under 36 CFR Part 800. Thank you for seeking my comments and considering historic properties as part of your project planning. If you have any questions or concerns, please contact Associate State Archaeologist, Kim Tanksley at (916) 445-7035 or at email at kim.tanksley@parks.ca.gov.

Sincerely,

A handwritten signature in black ink that reads "Carol Roland-Nawi, Ph.D." The signature is written in a cursive, flowing style.

Carol Roland-Nawi, PhD
State Historic Preservation Officer

Attachment C Indian Trust Assets Determination



Lawrence, Benjamin <blawrence@usbr.gov>

SCCAO CEC 13-036, San Luis Pipe at DMC Milepost 98.60R

RIVERA, PATRICIA <privera@usbr.gov>

Thu, Jun 20, 2013 at 11:56 AM

To: Benjamin Lawrence <blawrence@usbr.gov>

Ben,

I reviewed the proposed action to allow San Luis Water District to install a new pipe (12'-18" diameter) across Reclamation Right of Way to convey water from a well on private property to the Delta-Mendota Canal (DMC). The pipe would be placed in a trench approximately 2 feet wide and 3 feet deep, and would extend for a distance of roughly 150 feet. Water would be conveyed in the DMC under an existing Warren Act contract.

The proposed action does not have a potential to affect Indian Trust Assets. The nearest ITA is a Public Domain Allotment approximately 42 miles Southwest of the project location.

Patricia Rivera
Native American Affairs Program Manager
US Bureau of Reclamation
Mid-Pacific Region
2800 Sacramento, California 95825
(916) 978-5194

On Thu, Jun 20, 2013 at 11:46 AM, Seabrook, Kristi <kseabrook@usbr.gov> wrote:

Hello Patricia,

Here is the ITA Response;

ITA Response

CEC or EA Number: CEC-13-036

Project Name: San Luis Pipe at DMC Milepost 98.60R

Requester: Ben Lawrence

The nearest ITA is a PDA approximately 42.1 miles Southwest of the project location.

Thank you,

Kristi Seabrook

----- Forwarded message -----

From: **Lawrence, Benjamin** <blawrence@usbr.gov>

Date: Tue, Jun 18, 2013 at 10:36 AM

Subject: SCCAO CEC 13-036, San Luis Pipe at DMC Milepost 98.60R

To: BOR MPR Cultural Resources Section <ibr2mprdculturalresources@usbr.gov>, David Hyatt <dhyatt@usbr.gov>, PATRICIA RIVERA <privera@usbr.gov>, Kristi Seabrook <kseabrook@usbr.gov>, Mary Williams <marywilliams@usbr.gov>

Cc: LAURA COURON <lcouron@usbr.gov>, Darlene Ortega <dortega@usbr.gov>, SHERYL CARTER <scarter@usbr.gov>

[Quoted text hidden]

--

Kristi Seabrook

Regional GIS Data Steward, MPGIS
U.S. Bureau of Reclamation
2800 Cottage Way
Sacramento, CA 95825

Ph: 916.978.5275
Fax: 916.978.5548