F:\Projects\10010 - Mechanical Channel Rehab Sites on Mainstem Trinity River\GIS\Site-Lewiston\10010_Indian_Figure_2_Location.mxd Source: NSR, Inc.; USBR; USGS 06-08-05 TLA

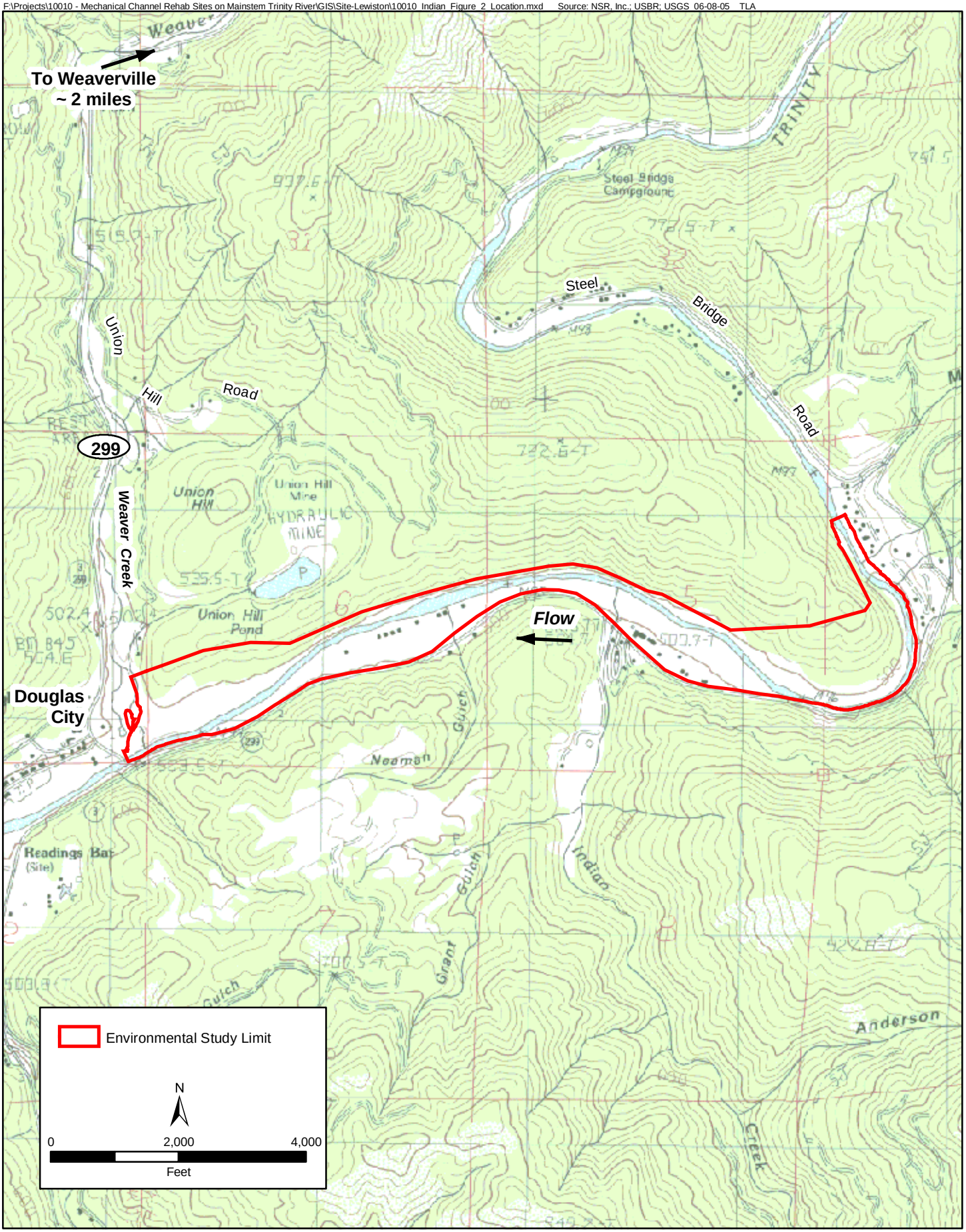

Figure 2. Project Location