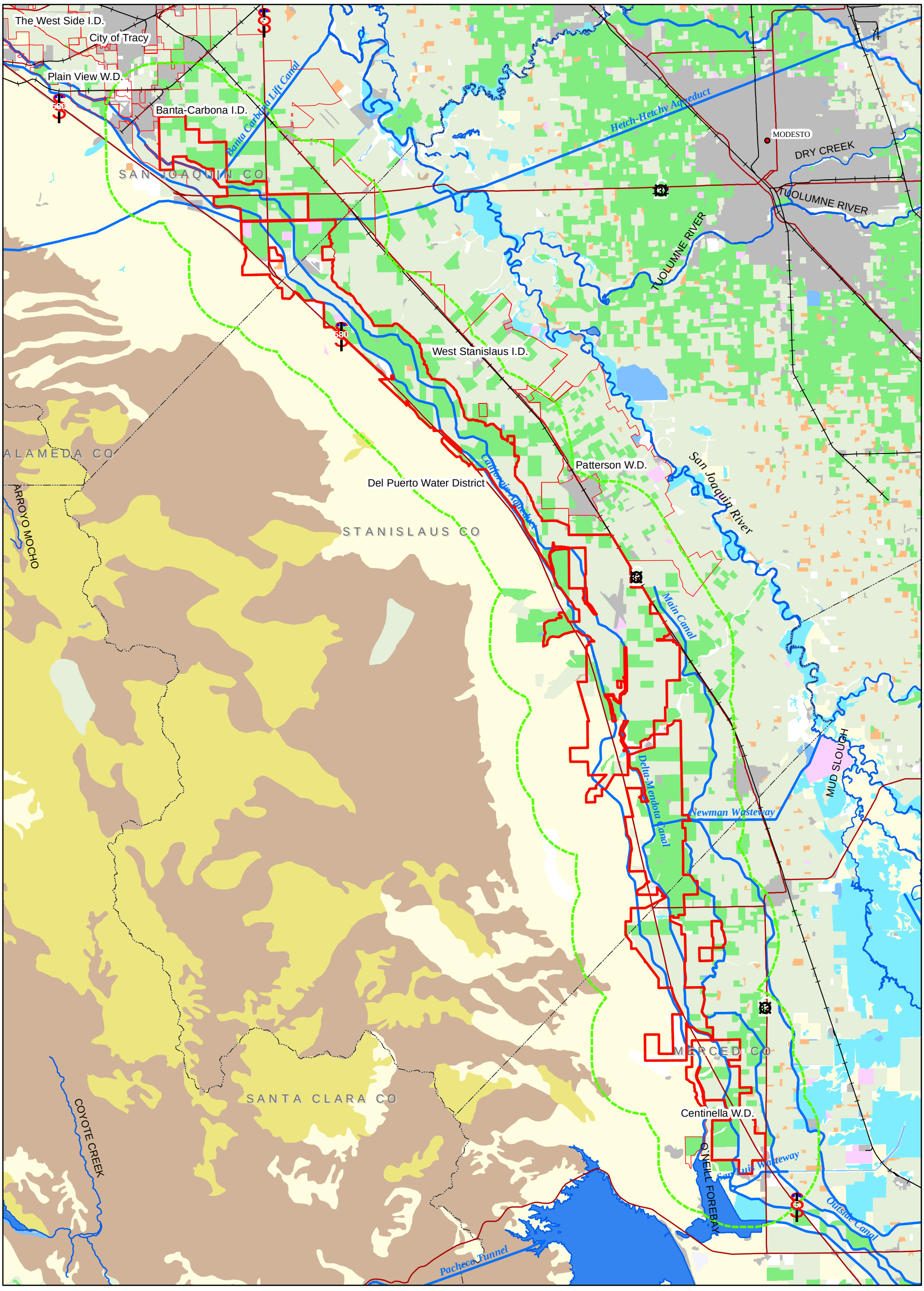

Legend

- Del Puerto WD
- 2 mile buffer

Land Use/Land Cover Classification

- Urban
- Cropland and pasture
- Orchards and vinyards
- Confined feeding operations
- Idle or retired farmland
- Ruderal or unclassified rangeland
- Herbaceous Rangeland
- Shrub and brush or mixed rangeland
- Forested land
- Water
- Wetland/riparian
- Barren

Delta Mendota Canal Unit Water Contractor Boundaries

Figure 3.1-12 Del Puerto Water District
Current Land Use/Land Cover

0 3 6 12 Miles

241-202-34