FOLSOM DAM ROAD ENVIRONMENTAL IMPACT STATEMENT

IMPACTS

LOCAL IMPACTS OF ROAD CLOSURE

- **Traffic congestion**
  Traffic increase on alternate routes
- **Business impacts**
  Businesses potentially affected
- **Air quality**
  Vehicles may pollute more at slower speeds
- **Noise**
  Changes in traffic patterns can affect noise levels
- **Neighborhood impacts**
  Change in traffic patterns
- **Emergency services**
  Response times may be affected
- **Other potential issues identified during scoping:** _

The EIS will analyze both local and downstream impacts of the alternatives under review.

Your input is important in this process.

POTENTIAL FOR REGIONAL* IMPACTS FROM DAM DESTRUCTION

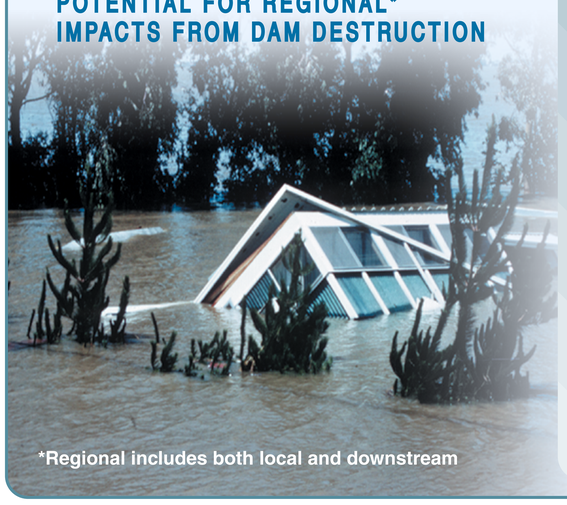

*Regional includes both local and downstream

IMMEDIATE AND DIRECT EFFECTS

- **Flood Damage**
- **Water Loss**
  Loss of water for Folsom, Roseville, Fair Oaks, Sacramento, El Dorado Hills, Orangevale, and portions of Sacramento County
- **Power Loss**
  Disruption of power supply or distribution

OTHER RELATED EFFECTS

- **Water Quality**
  Risk of contamination of drinking water supply
- **Loss of Infrastructure**
  Transportation networks, power lines, and other utilities would likely be affected
- **Economic Impacts**
  Damage to roadways and property would likely have long-term business impacts
- **Biological Resources**
  Threatened and endangered species may be affected
- **Recreation**
  Loss of use and access to Folsom Lake and downstream recreational resources