

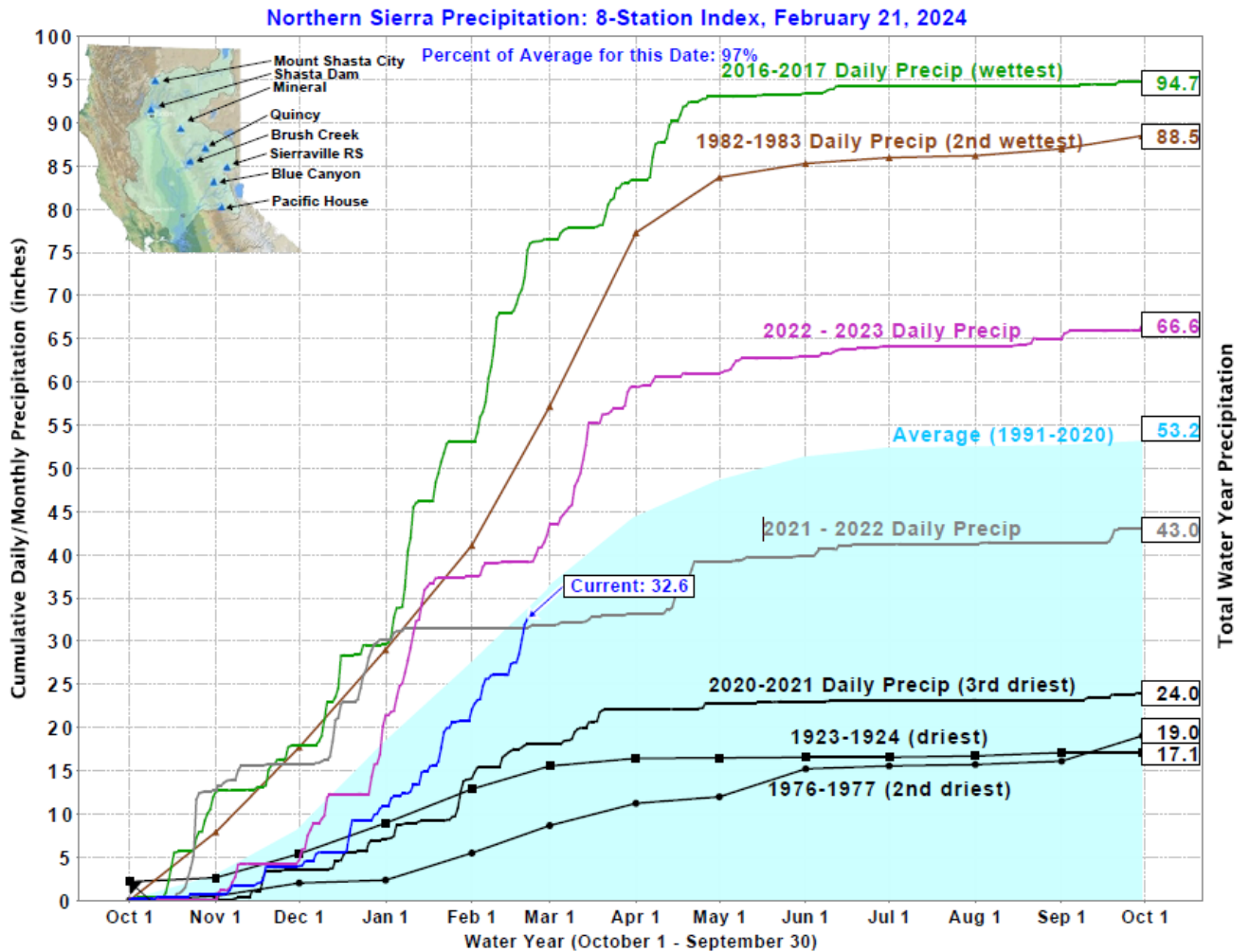

Sacramento River Temperature Task Group Meeting Packet

February 22, 2024



Northern Sierra Precipitation: 8-Station Index, February 21, 2024

This figure shows a line graph precipitation at the Northern Sierra 8-station Index. The graph includes the current cumulative daily and monthly precipitation, 32.6 (97% average for this date), in inches, average for 1991-2020 (53.2), daily precipitation for 2016-2017 (94.7 wettest), 1982-1983 (88.5 2nd wettest), 2018-2019 (70.7), 2021-2022 (43.0), 2019-2020 (31.7), 2020-2021 (24.0 3rd driest), 1976-1977 (19.0 2nd driest), and 1923-1924 (17.1 driest).

California Snow Water Content, February 21, 2024, Percent of April 1 Average

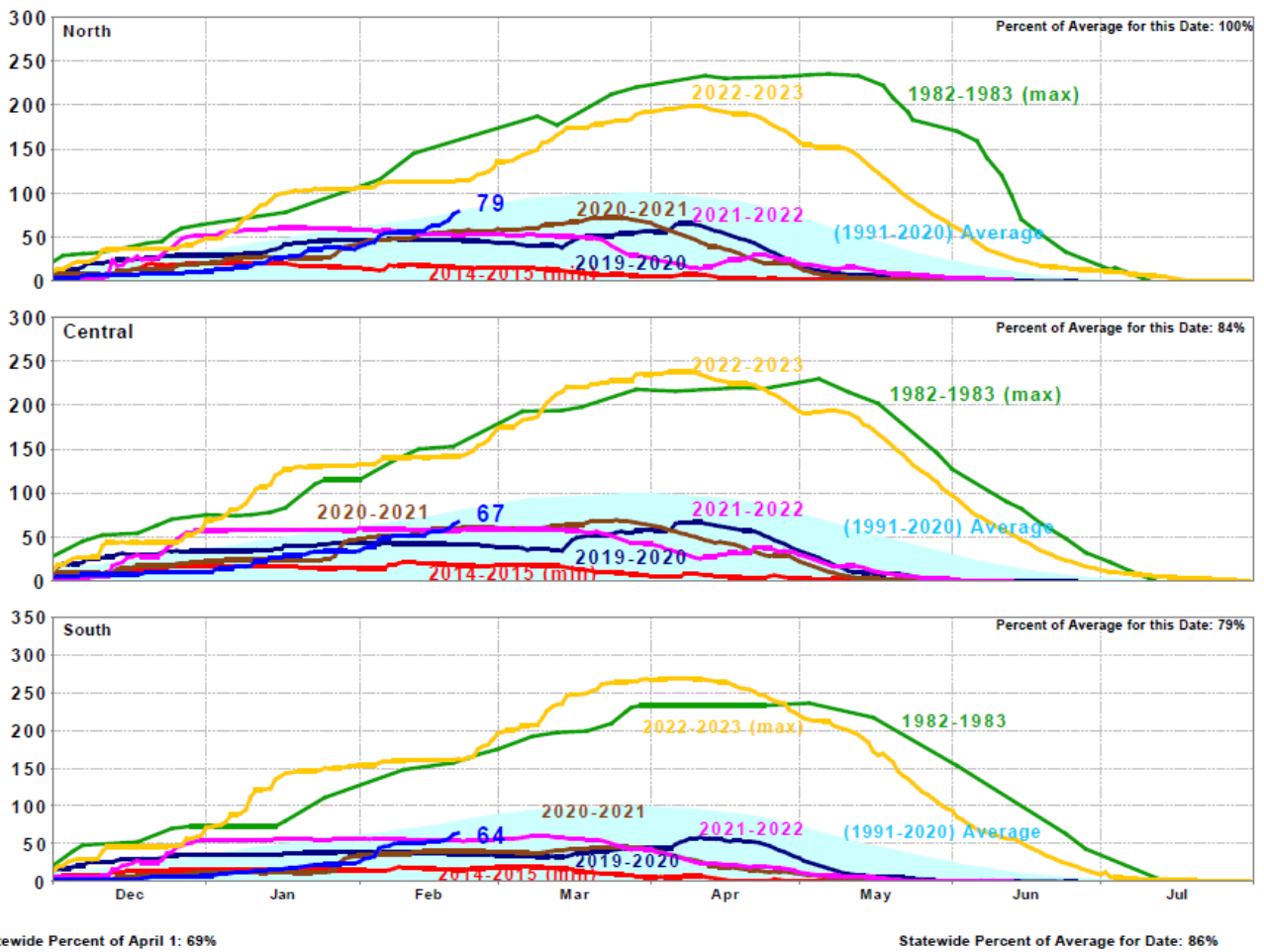

California Snow Water Content, February 21, 2024, Percent of April 1 Average

This figure shows three line graphs of percent snow water content for North, Central, and Southern California December – July. The graph shows 79%, 67%, and 64% of current April 1 average for North, Central, and Southern California, respectively. The graph also shows 1991-2020 average, 1982-1983 (max), 2014-2015 (minimum), 2018-2019, 2019-2020, 2020-2021, and 2021-2022.

Daily Central Valley Project Water Supply Report

United States Department of the Interior
 U.S. Bureau of Reclamation, Central Valley Project-California
 Daily CVP Water Supply Report

February 20, 2024

Run Date: February 21, 2024

Reservoir Releases in Cubic Feet Per Second

Reservoir	Dam	WY 2023	WY 2024	15-Year Median
Trinity	Lewiston	813	322	310
Sacramento	Keswick	3,292	18,564	3,310
Feather	Oroville (SWP)	950	8,000	1,750
American	Nimbus	4,013	5,988	2,250
Stanislaus	Goodwin	201	1,520	875
San Joaquin	Friant	498	506	404

Storage in Major Reservoirs in Thousands of Acre-Feet

Reservoir	Capacity	15-Yr Avg	WY 2023	WY 2024	% O 15 Yr Avg
Trinity	2,448	1,464	793	1,709	117
Shasta	4,552	3,040	2,679	3,946	130
Folsom	977	496	526	607	122
New Melones	2,420	1,434	1,066	1,977	138
Fed. San Luis	966	652	627	895	137
Total North CVP	11,363	7,086	5,691	9,134	129
Millerton	521	292	251	330	113
Oroville (SWP)	3,538	2,065	2,498	2,912	141

Accumulated Inflow for water Year to Date in Thousands of Acre-Feet

Reservoir	Current WY 2024	WY 1977	WY 1983	15-Yr Avg	% O 15 Yr Avg
Trinity	577	180	915	358	161
Shasta	2,350	1,367	4,180	1,987	118
Folsom	620	524	2,430	914	68

Reservoir	Current WY 2024	WY 1977	WY 1983	15-Yr Avg	% O 15 Yr Avg
New Melones	279	---	610	321	87
Millerton	478	324	509	341	140

Accumulated Precipitation for Water Year to Date in Inches

Reservoir	Current WY 2024	WY 1977	WY 1983	Avg (N Yrs)	% of Avg	Last 24 Hours
Trinity at Fish Hatchery	26.54	14.28	31.90	20.82 (64)	127	1.30
Sacramento at Shasta Dam	47.65	18.58	60.14	39.24 (69)	121	2.65
American at Blue Canyon	28.77	N/A	80.26	41.56 (50)	69	0.85
Stanislaus at New Melones	17.26	---	23.90	17.46 (47)	99	0.36
San Joaquin at Huntington LK	18.48	11.50	38.60	25.03 (51)	74	0.38

Sacramento River Station Temperature Summary Report

Date	MDWT TCD ¹	MDWT SHD	MDWT SPP ¹	MDWT KWK	MDWT SAC	MDWT CCR ²	MDWT BSF	MDWT BND	MDWT RBD	MDWT IGO	MDWT LWS	MDWT DGC	MDWT NFH	MDR Shasta Genera- tion	MDR Spring Creek PP	MDR Keswick Total	MDAT RDD	MDAT BSF	MDAT RDB	
Jan	50.8	50.3	49.0	50.3	50.2	50.3	50.0	49.6	49.7	48.7	44.8	44.1	44.9	3815	1050	5127	50.2	47.3	48.9	
02/01	49.8	49.3	48.8	49.5	49.7	49.6	50.7	50.9	51.0	50.7	45.9	46.2	47.1	13283	1701	14435	55.0	51.5	51.6	
02/02	49.8	49.3	48.9	49.6	49.6	49.7	50.4	50.6	50.7	50.2	45.9	45.9	46.8	13912	1723	14560	48.0	47.1	48.4	
02/03	50.0	49.4	49.0	49.3	49.2	49.3	49.4	49.6	49.7	48.4	45.9	44.5	45.3	14117	1726	14394	46.5	43.3	44.9	
02/04	50.3	49.7	49.1	49.3	49.1	49.2	48.9	48.8	48.8	48.0	45.8	43.5	44.4	13685	1729	14658	49.0	44.0	44.8	
02/05	49.7	49.1	49.1	49.7	49.6	49.8	49.8	49.1	48.9	50.1	46.3	44.4	45.1	13429	1727	14912	54.0	53.6	53.4	
02/06	49.9	49.3	49.1	49.5	49.4	49.5	50.0	49.9	50.1	49.9	46.6	45.3	46.1	13717	1718	14635	49.5	48.1	50.6	
02/07	50.0	49.4	49.0	49.4	49.2	49.3	49.2	49.1	49.2	48.4	46.3	44.8	45.4	13717	1718	14635	42.0	40.8	42.4	
02/08	50.0	49.3	48.8	49.2	49.2	49.3	48.8	48.3	48.2	47.9	46.1	44.3	44.9	14400	1729	14732	42.5	40.0	41.7	
02/09	49.9	49.2	48.7	49.3	49.2	49.4	49.3	49.1	48.9	48.0	46.1	44.2	44.7	13416	1722	15036	49.0	44.5	45.2	
02/10	49.9	49.2	48.7	49.2	49.2	49.3	49.5	49.2	49.3	47.9 ^A	46.2 ^A	44.2 ^A	44.9 ^A	13570	1720	14961	53.0	48.4	49.8	
02/11	49.9	49.2	48.7	49.2	49.2	49.3	49.3	49.1	49.3	47.7 ^A	46.2 ^A	44.2	44.8	13508	1714	14752	48.0	43.9	46.0	
02/12	49.9	49.2	48.7	49.2	49.1	49.3^A	49.3	49.1	49.2	48.0	46.3	44.5	45.1	13224	1726	14692	49.0	43.6	45.7	
02/13	50.3	49.1	48.6 ^A	49.2	49.2	49.3	49.5	49.4	49.5	48.6	46.4	44.8	45.5	13882	1100	14691	51.5	46.8	47.6	
02/14	50.8	48.8	48.6	49.1	49.0	49.2	49.3	49.4	49.6	48.5	46.3	45.0	45.5	14018	1747	15111	50.0	48.7	50.1	
02/15	50.6	48.6	48.6	48.9	49.0	49.2	49.6	49.6	49.8	49.4	46.4	45.2	45.7	12223	1728	14876	53.5	51.9	53.3	
02/16	50.6	48.6	48.5	48.9	49.0	49.1	49.7	49.9	50.0	50.0	46.6	46.1	46.8	13168	1748	14865	55.5	51.6	52.6	
02/17	50.8	48.7	48.5	49.0	49.1	49.2	49.6	49.8	49.9	49.8	46.6	45.9	46.8	13542	1748	15093	52.5	50.1	50.2	
02/18	50.8	48.8	48.5	49.2	49.4	49.4	50.2	50.1	50.2	50.7	46.6	45.8	46.5	11832	1551	14932	53.5	51.8	52.5	
02/19	50.7	48.7	48.5	49.8	50.0	49.8	50.8	50.9	51.0	51.3	46.7	46.0	46.8	12758	1743	15061	55.0	53.3	54.1	
02/20	50.4 ^X	48.4	48.6	49.3	49.5	49.5^A	50.5	51.0	51.3	51.0	46.7	46.3	47.2	16409	1713	18564	53.0	52.3	52.7	
Feb	50.2	49.1	48.7	49.3	49.3	49.4	49.7	49.7	49.7	49.2	46.3	45.1	45.8	13591	1687	14980	50.5	47.8	48.9	
N/A	N/A	N/A	N/A	N/A	N/A	N/A	N/A	N/A	N/A	N/A	N/A	N/A	N/A	Total CFS	271810	33731	299595	N/A	N/A	N/A
N/A	N/A	N/A	N/A	N/A	N/A	N/A	N/A	N/A	N/A	N/A	N/A	N/A	N/A	Total AF	539124	66904	594234	N/A	N/A	N/A

Legend

A = 1-9 hours of data missing (Average includes estimations)
B = 10 or more hours of data missing (Average not calculated)
C = Station out of service
D = Record high air temperature
E = Record low air temperature
MDAT = Mean Daily Air Temperatures (Fahrenheit)
MDR = Mean Daily Release (CFS)
MDWT = Mean Daily Water Temperature (Fahrenheit)

Notes

1 Temperatures are weighted averages based on individual penstock flow and temperature
X Cells in the TCD column indicate a TCD change was made on that day
2 Current Clear Creek River control point (see page 4 for more details)

Sacramento River Mean Daily Temperatures

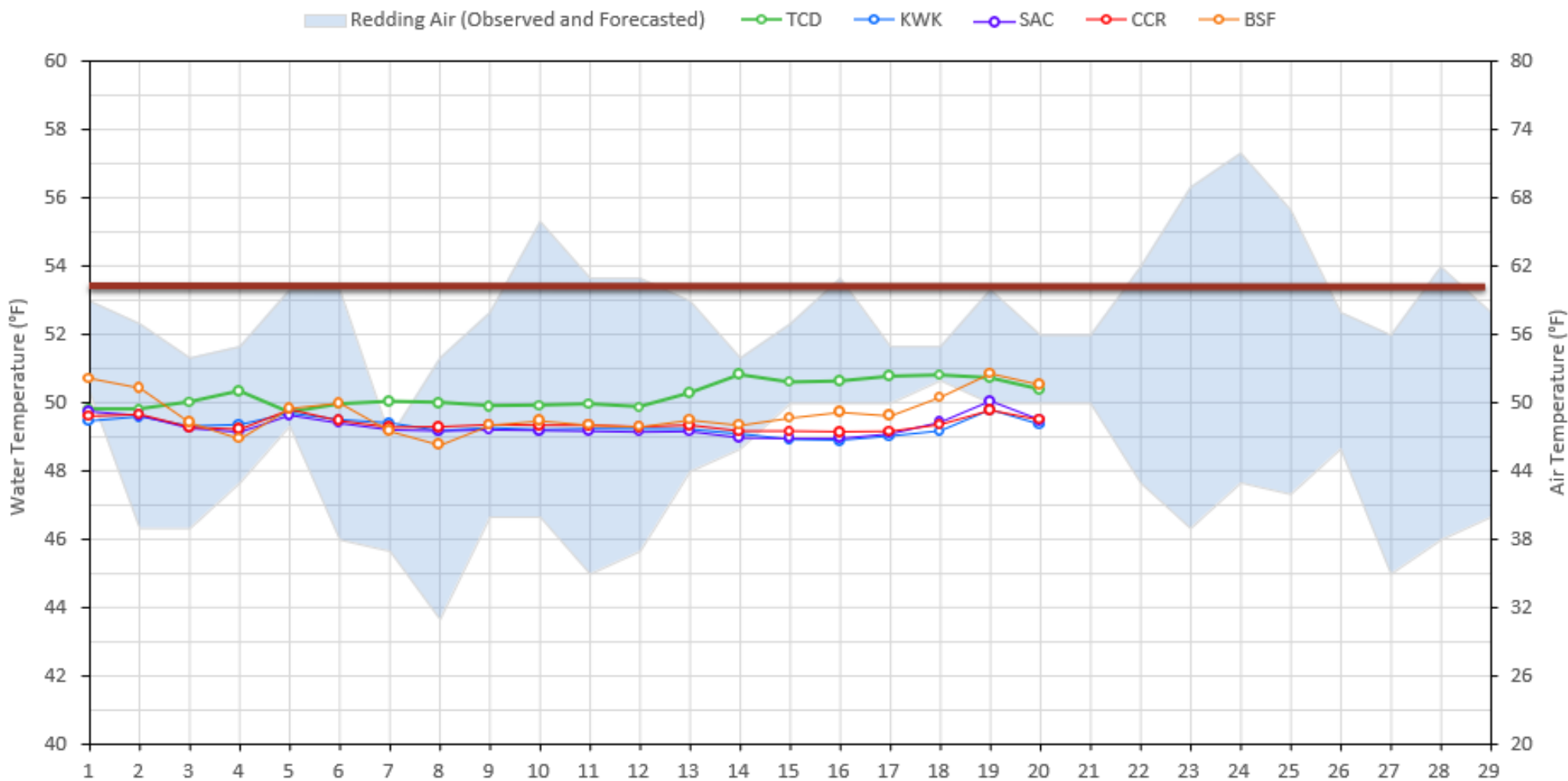

Sacramento River Mean Daily Temperatures

This figure shows mean Sacramento River daily temperatures in degrees Fahrenheit at Shasta Power Plant and various stations 0.8, 4.8, 9.7, and 25 miles downstream of Keswick Dam for the past 25 days. It also includes a shaded area depicting observed and forecasted air temperatures in degrees Fahrenheit in Redding California.

Station Details

Code	Body of Water	Location ¹
TCD	N/A	Shasta Power Plant
SHD	Sacramento River	0.3 miles downstream of Shasta Power Plant
SPP	N/A	Spring Creek Power Plant
KWK	Sacramento River	0.8 miles downstream of Keswick Dam
SAC	Sacramento River	4.8 miles downstream of Keswick Dam
CCR	Sacramento River	9.7 miles downstream of Keswick Dam
BSF	Sacramento River	25 miles downstream of Keswick Dam
JLF	Sacramento River	34 miles downstream of Keswick Dam
BND	Sacramento River	41 miles downstream of Keswick Dam
RDB	Sacramento River	58 miles downstream of Keswick Dam
IGO	Clear Creek	7.3 miles downstream of Whiskeytown Dam

Water Right Temperature Control Points

River	Point	Temp (°F)	Begin Date	End Date
Sacramento	CCR	53.5	05/14/2023	TBD

Notes: ¹ Distances are approximate

Trinity River Mean Daily Temperatures

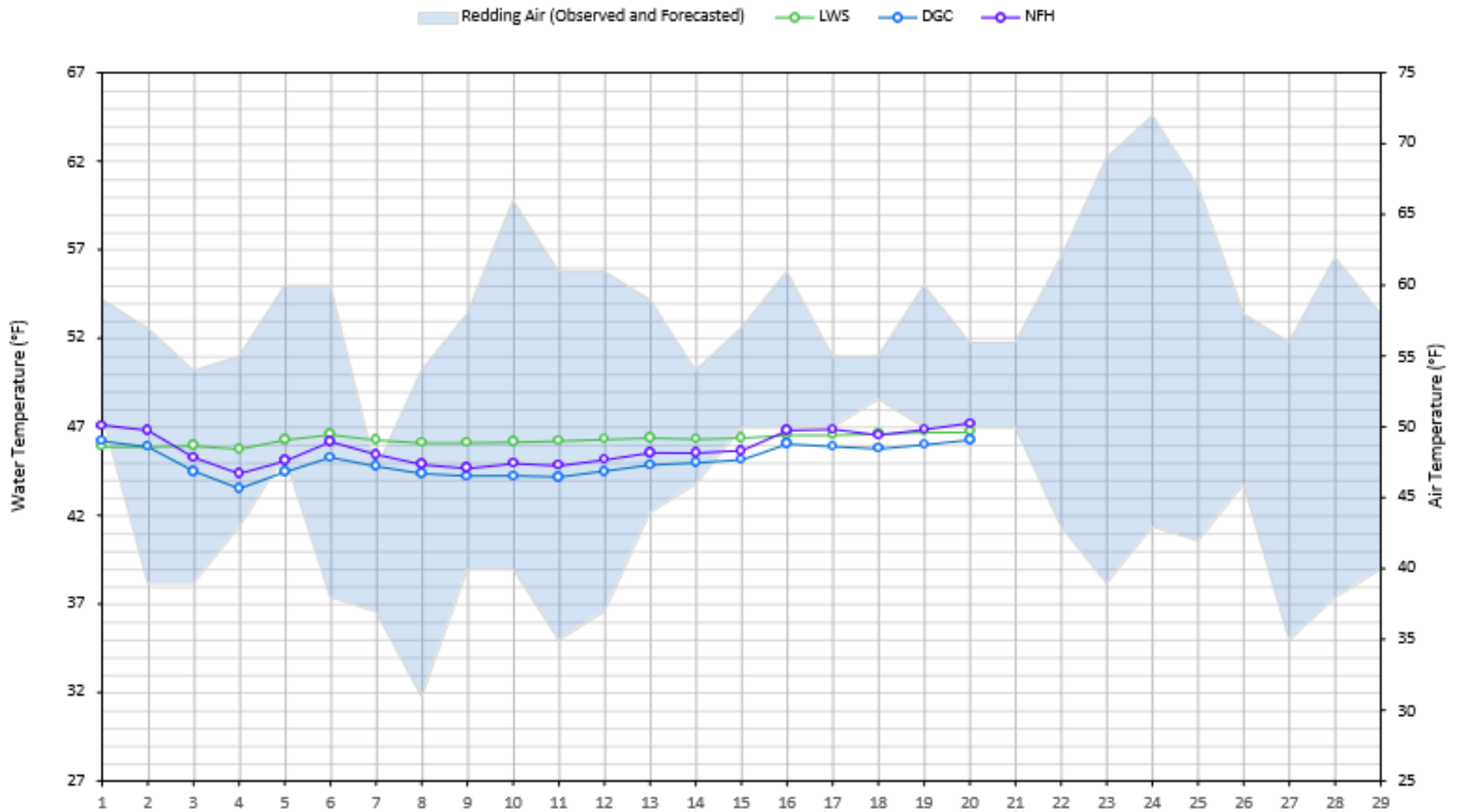

Trinity River Mean Daily Temperatures

This figure shows mean Trinity River daily temperatures in degrees Fahrenheit at stations 1.1, 19, and 38 miles downstream of Lewiston Dam for the past 25 days. It also includes a shaded area depicting observed and forecasted air temperatures in degrees Fahrenheit in Redding California.

Station Details

Code	Body of Water	Location ¹
LWS	Trinity River	1.1 miles downstream of Lewiston Dam
DGC	Trinity River	19 miles downstream of Lewiston Dam
NFH	Trinity River	38 miles downstream of Lewiston Dam

Water Right Temperature Control Points

River	Point	Temp (°F)	Begin Date	End Date
Trinity	N/A	N/A	N/A	N/A
Trinity	N/A	N/A	N/A	N/A

Notes: ¹ Distances are approximate

2024 Shasta Temperature Profiles

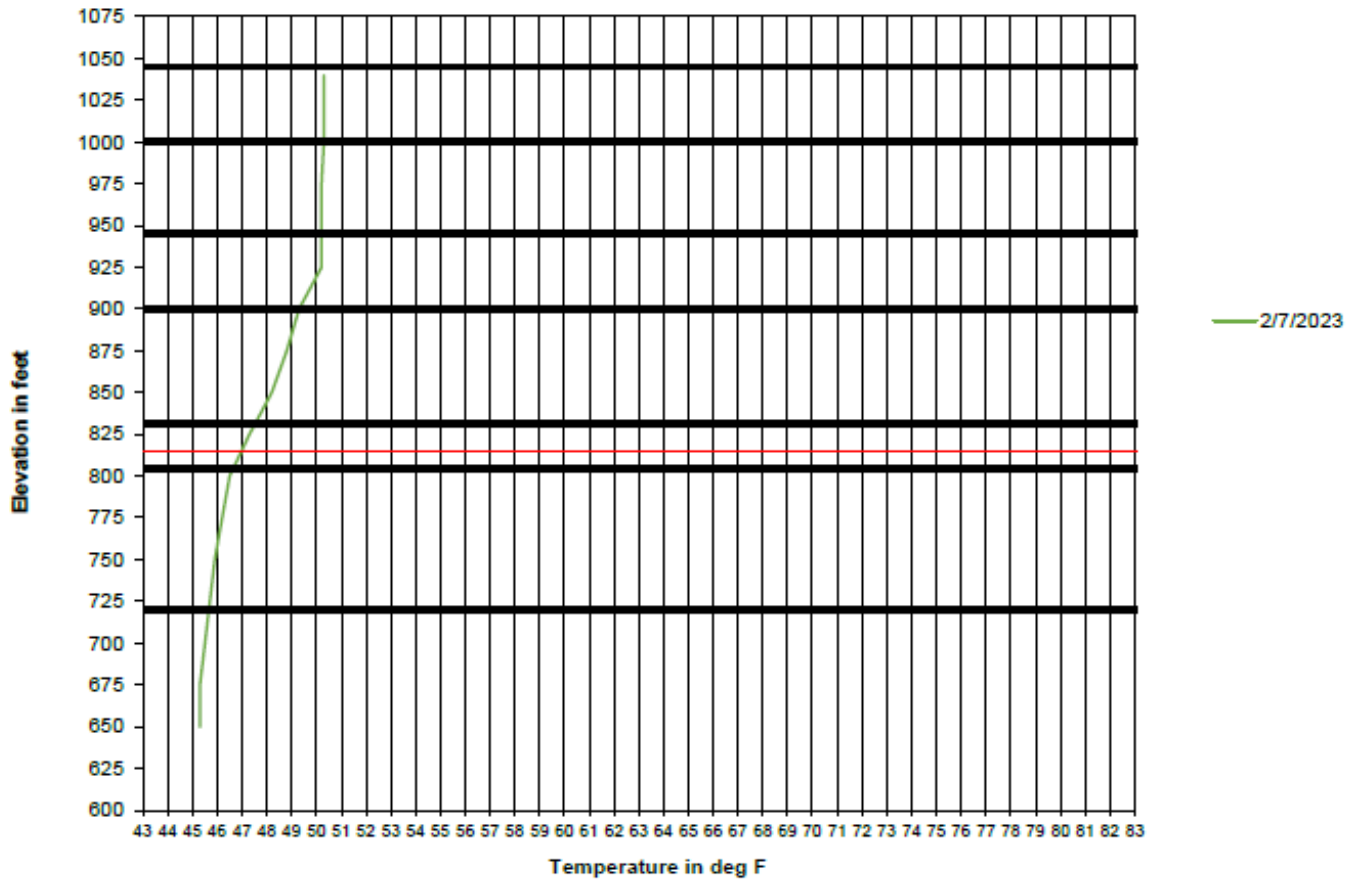

2024 Shasta Temperature Profiles

This figure is a line graph showing Shasta Lake temperature profile on 2/7/2024 with lake elevation 600-1075'.

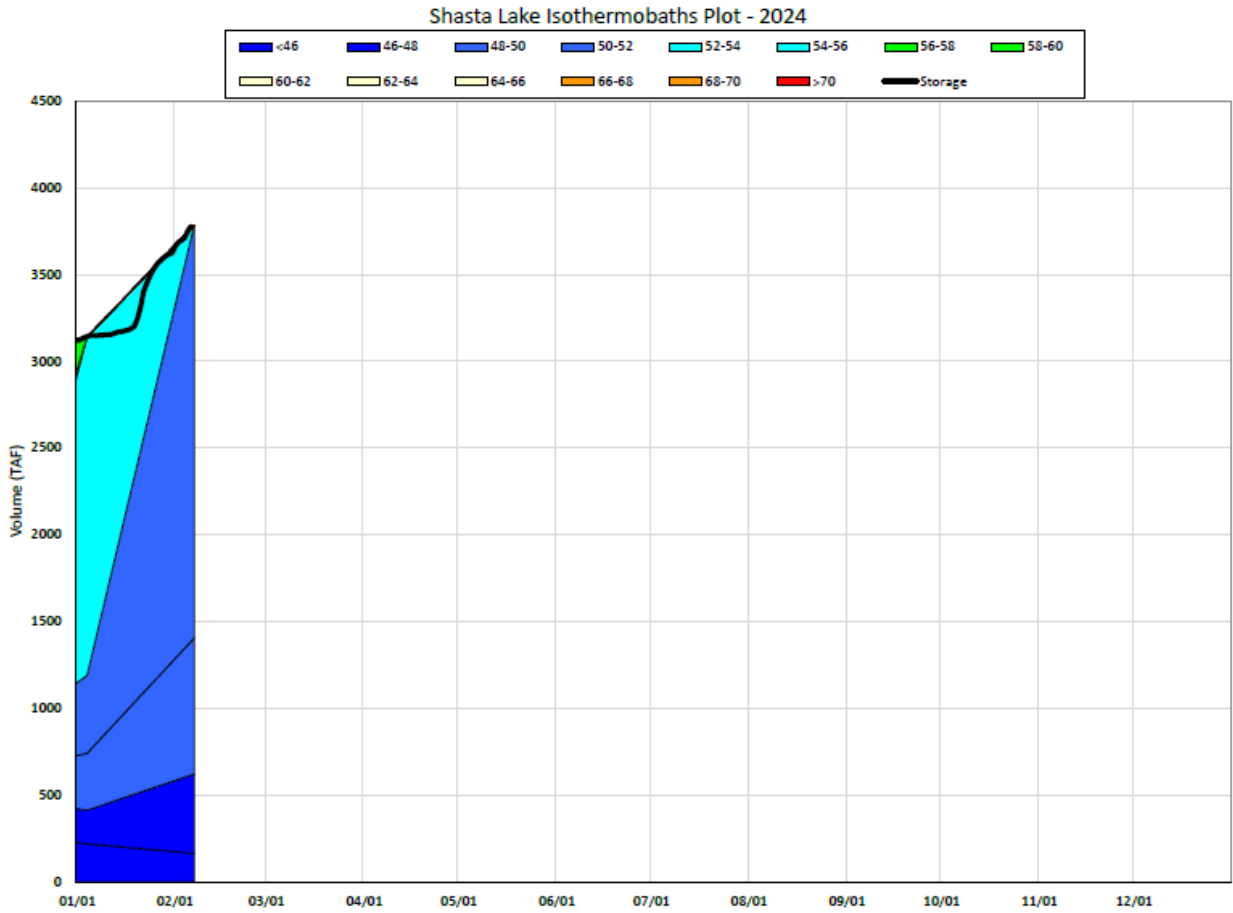

Shasta Lake Isothermobaths Plot - 2024

This figure is a chart showing Shasta Lake Isothermobaths with volume in Thousand Acre-Feet from 0-4500; with dates 01/01-12/01.

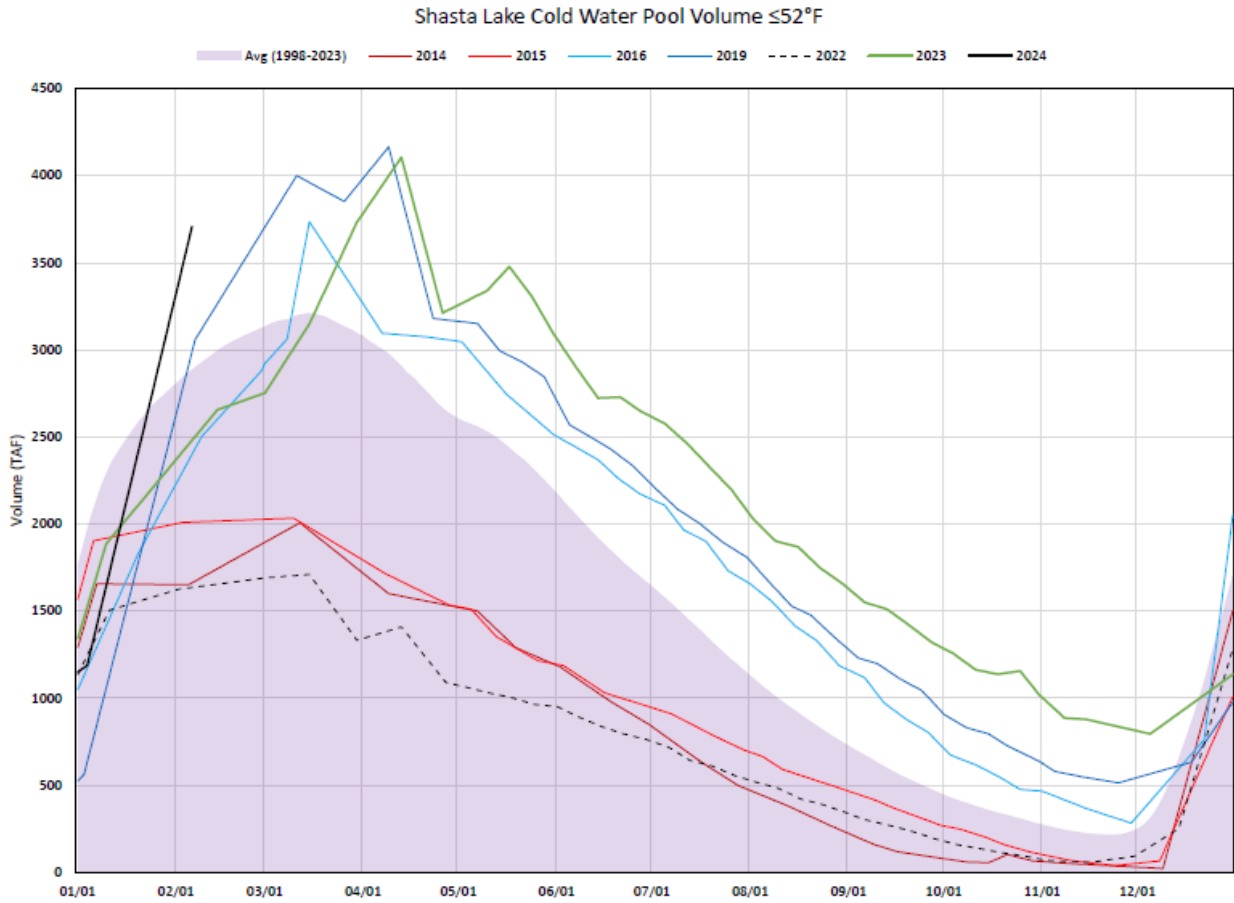

Shasta Lake Cold Water Pool Volume ≤52°F

This figure is a line graph showing Shasta Lake Cold Water Pool Volume equal to or less than 52 degrees Fahrenheit from 01/01 to 12/01.

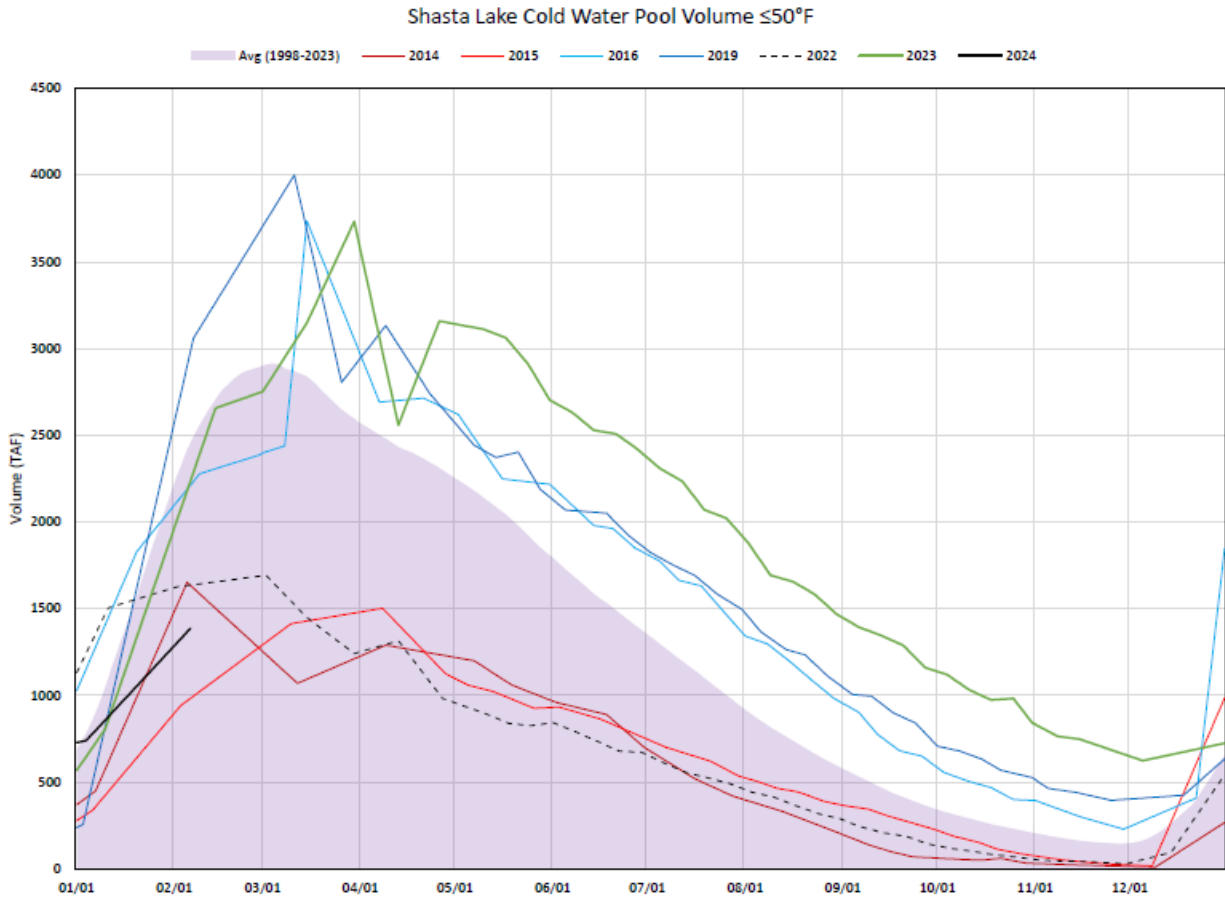

Shasta Lake Cold Water Pool Volume $\leq 50^{\circ}\text{F}$

This figure is a line graph showing Shasta Lake Cold Water Pool Volume equal to or less than 50 degrees Fahrenheit from 01/01 to 12/01.

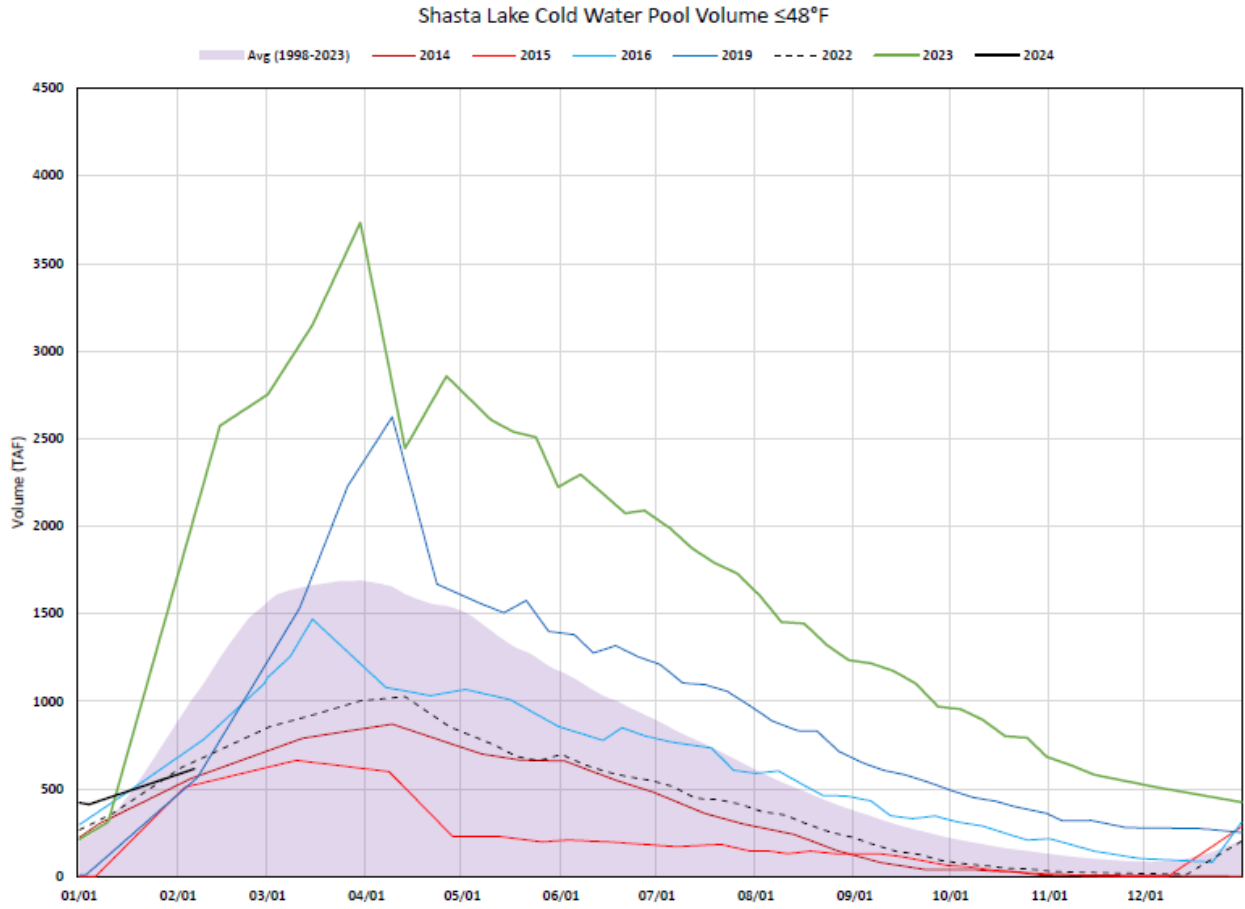

Shasta Lake Cold Water Pool Volume $\leq 48^{\circ}\text{F}$

This figure is a line graph showing Shasta Lake Cold Water Pool Volume equal to or less than 48 degrees Fahrenheit from 01/01 to 12/01.

Shasta Lake Cold Water Pool Volume $\leq 52^{\circ}\text{F}$ - Percent Exceedances (1998-2023)

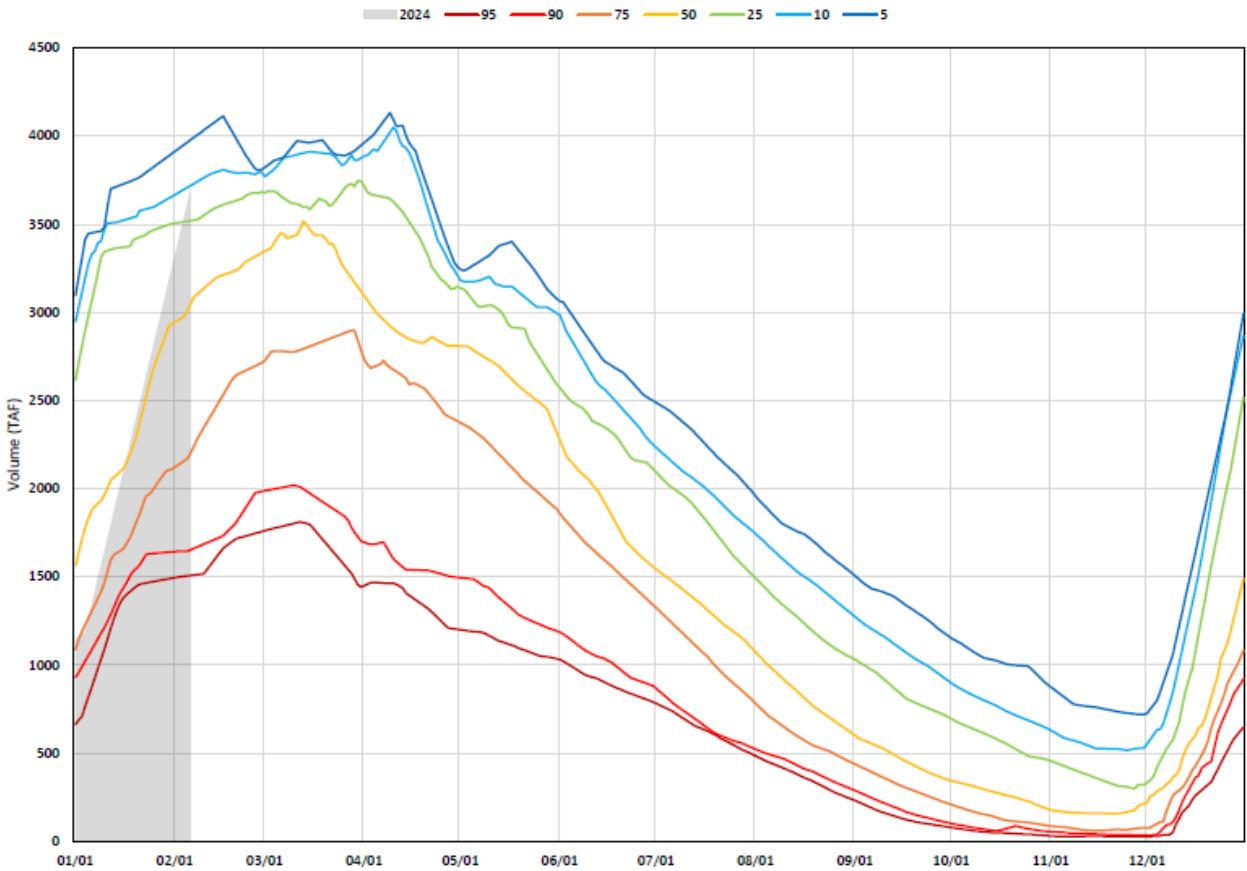

Shasta Lake Cold Water Pool Volume $\leq 52^{\circ}\text{F}$ - Percent Exceedances (1998-2023)

This figure is a line graph showing Shasta Lake Cold Water Pool Volume less than or equal to 52 degrees Fahrenheit as percent exceedances from 01/01 to 12/01.

Shasta Lake Cold Water Pool Volume $\leq 50^{\circ}\text{F}$ - Percent Exceedances (1998-2023)

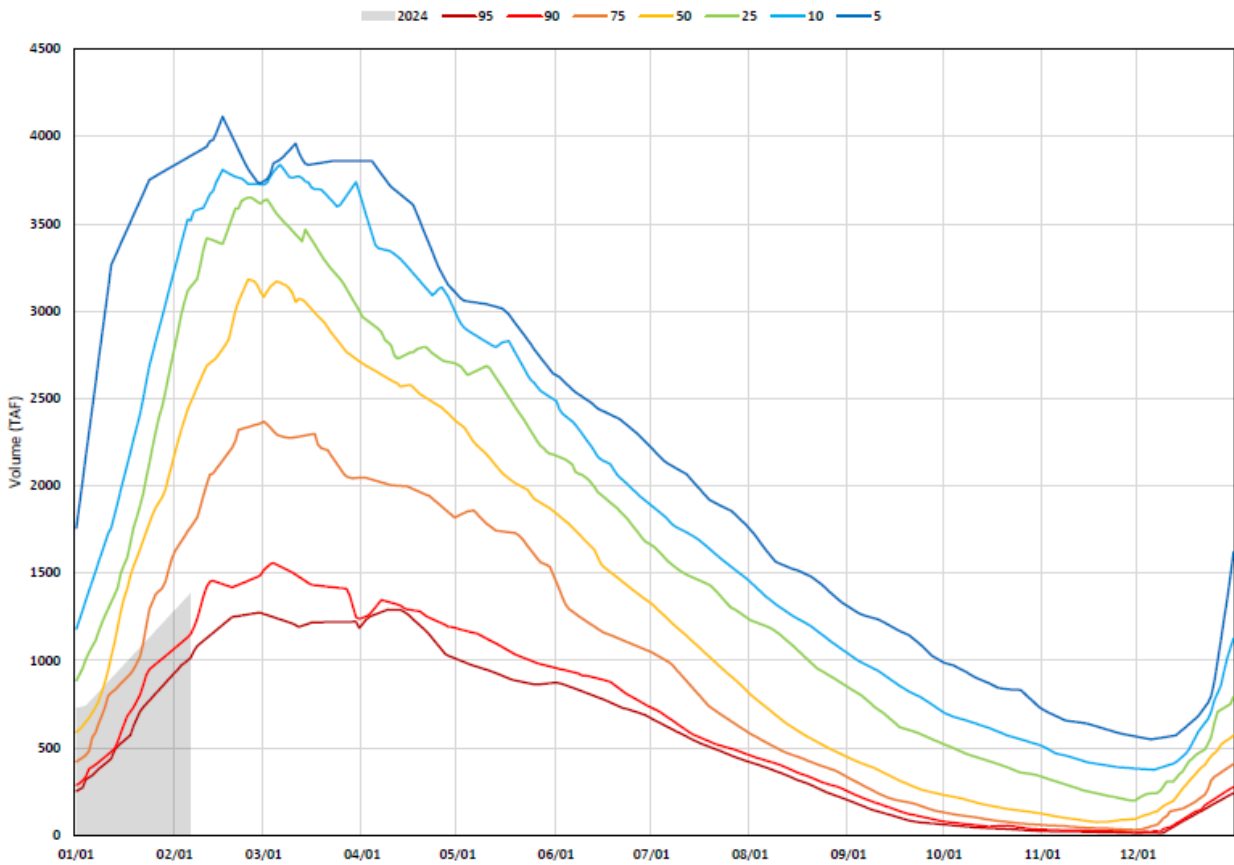

Shasta Lake Cold Water Pool Volume $\leq 50^{\circ}\text{F}$ - Percent Exceedances (1998-2023)

This figure is a line graph showing Shasta Lake Cold Water Pool Volume less than or equal to 50 degrees Fahrenheit as percent exceedances from 01/01 to 12/01.

Shasta Lake Cold Water Pool Volume $\leq 48^{\circ}\text{F}$ - Percent Exceedances (1998-2023)

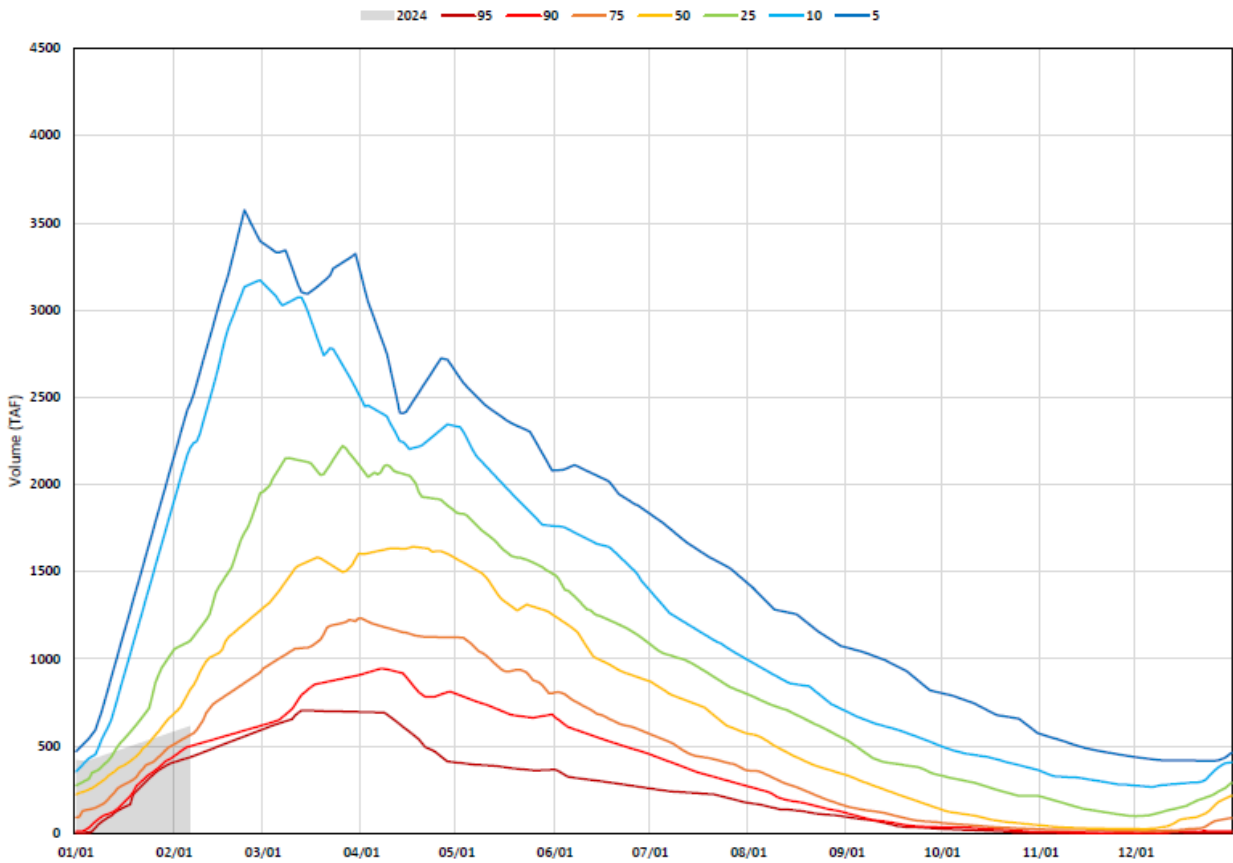

Shasta Lake Cold Water Pool Volume $\leq 48^{\circ}\text{F}$ - Percent Exceedances (1998-2023)

This figure is a line graph showing Shasta Lake Cold Water Pool Volume less than or equal to 48 degrees Fahrenheit as percent exceedances from 01/01 to 12/01.

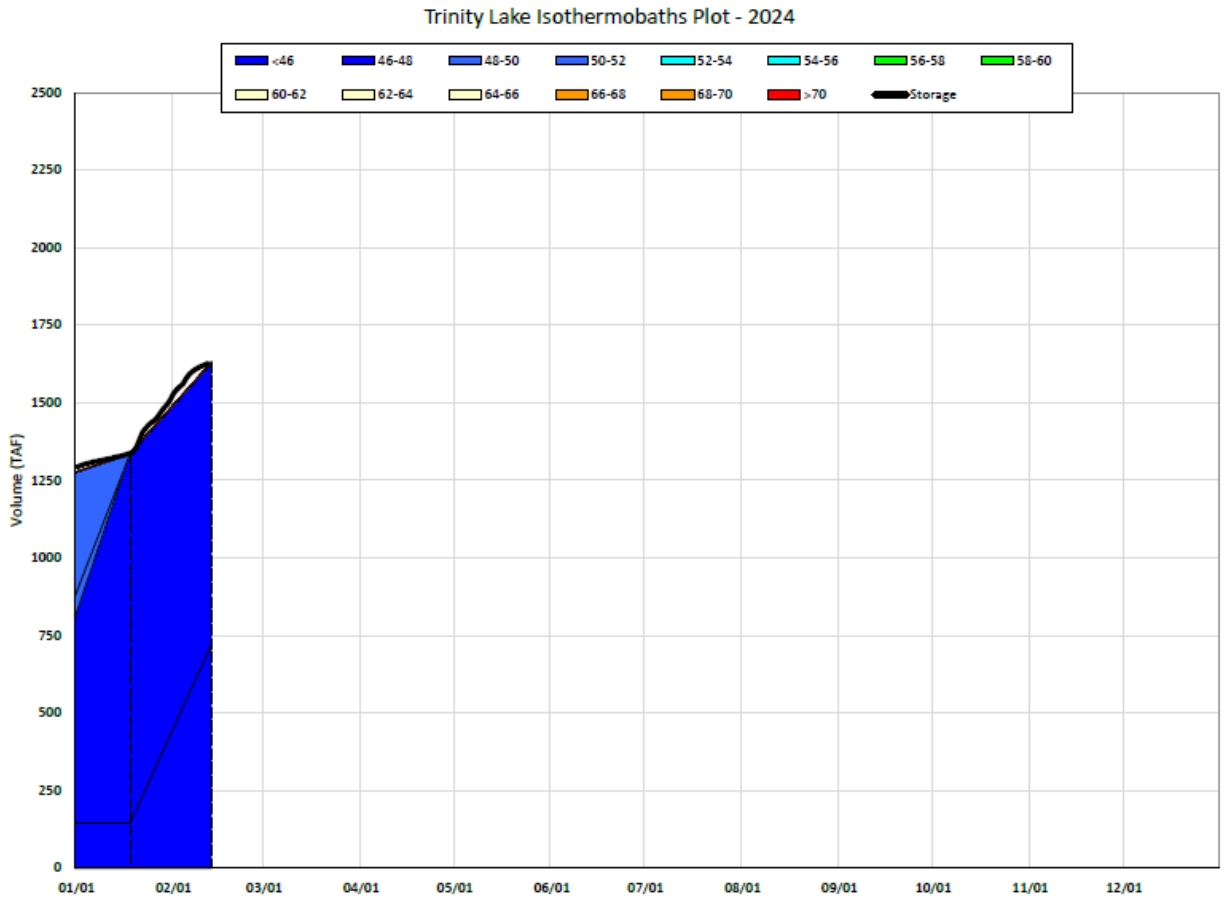

Trinity Lake Isothermobaths Plot - 2024

This figure is a chart showing Trinity Lake Isothermobaths with volume in Thousand Acre-Feet from 0-2500; with dates 01/01-12/01.

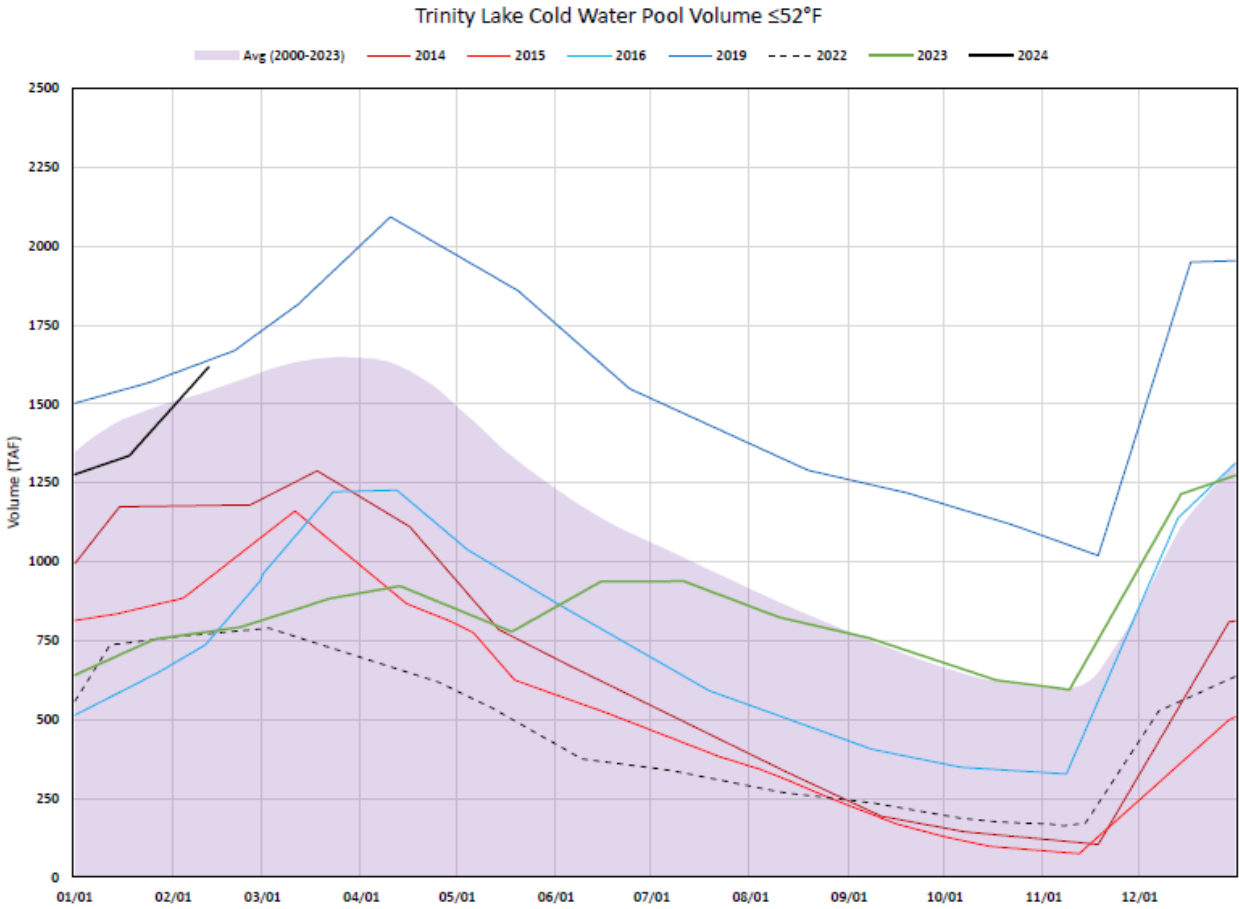

Trinity Lake Cold Water Pool Volume ≤52°F

This figure is a line graph showing Trinity Lake Cold Water Pool Volume equal to or less than 52 degrees Fahrenheit from 01/01 to 12/01.

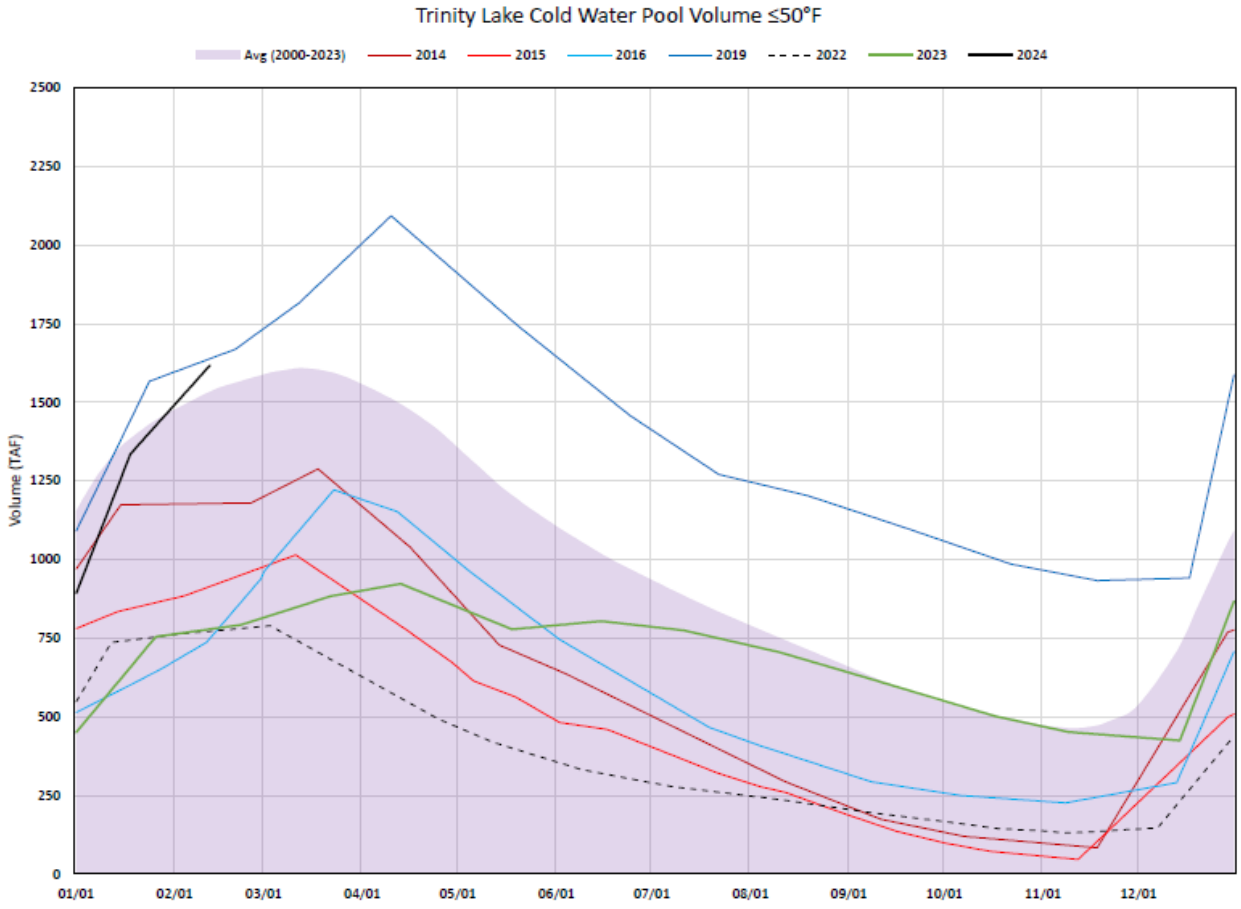

Trinity Lake Cold Water Pool Volume ≤50°F

This figure is a line graph showing Trinity Lake Cold Water Pool Volume equal to or less than 50 degrees Fahrenheit from 01/01 to 12/01.

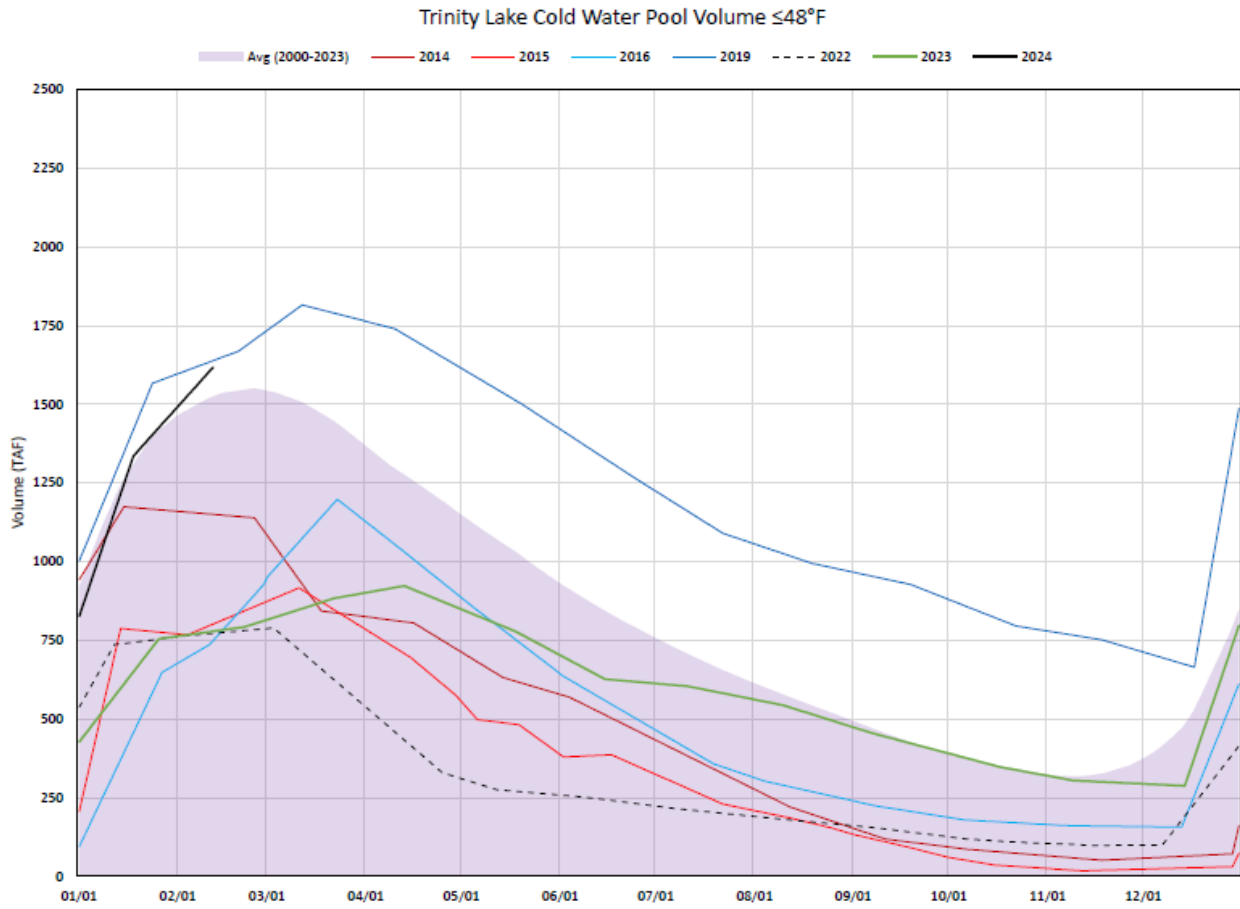

Trinity Lake Cold Water Pool Volume $\leq 48^{\circ}\text{F}$

This figure is a line graph showing Trinity Lake Cold Water Pool Volume equal to or less than 48 degrees Fahrenheit from 01/01 to 12/01.

Trinity Lake Cold Water Pool Volume $\leq 52^{\circ}\text{F}$ - Percent Exceedances (2000-2023)

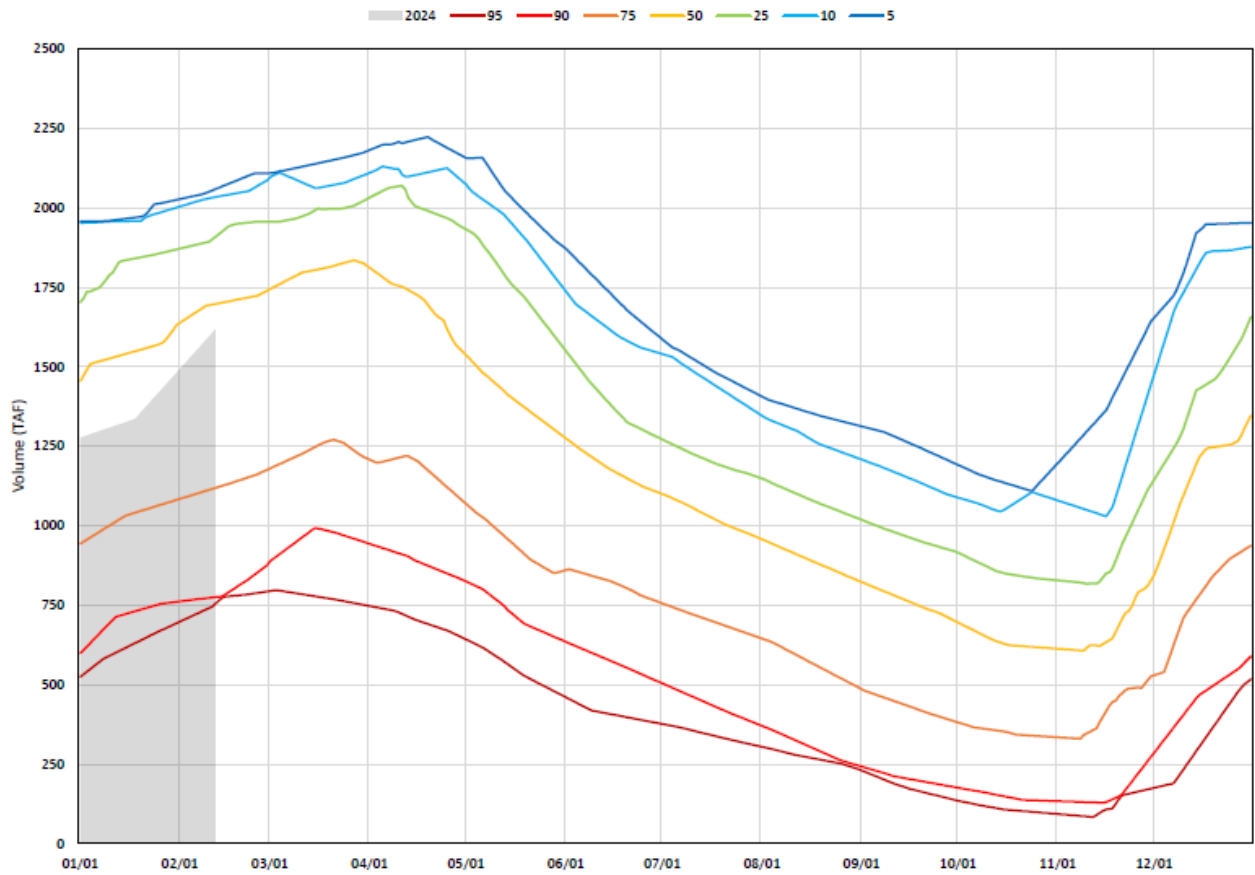

Trinity Lake Cold Water Pool Volume $\leq 52^{\circ}\text{F}$ - Percent Exceedances (2000-2023)

This figure is a line graph showing Trinity Lake Cold Water Pool Volume less than or equal to 52 degrees Fahrenheit as percent exceedances from 01/01 to 12/01.

Trinity Lake Cold Water Pool Volume $\leq 50^{\circ}\text{F}$ - Percent Exceedances (2000-2023)

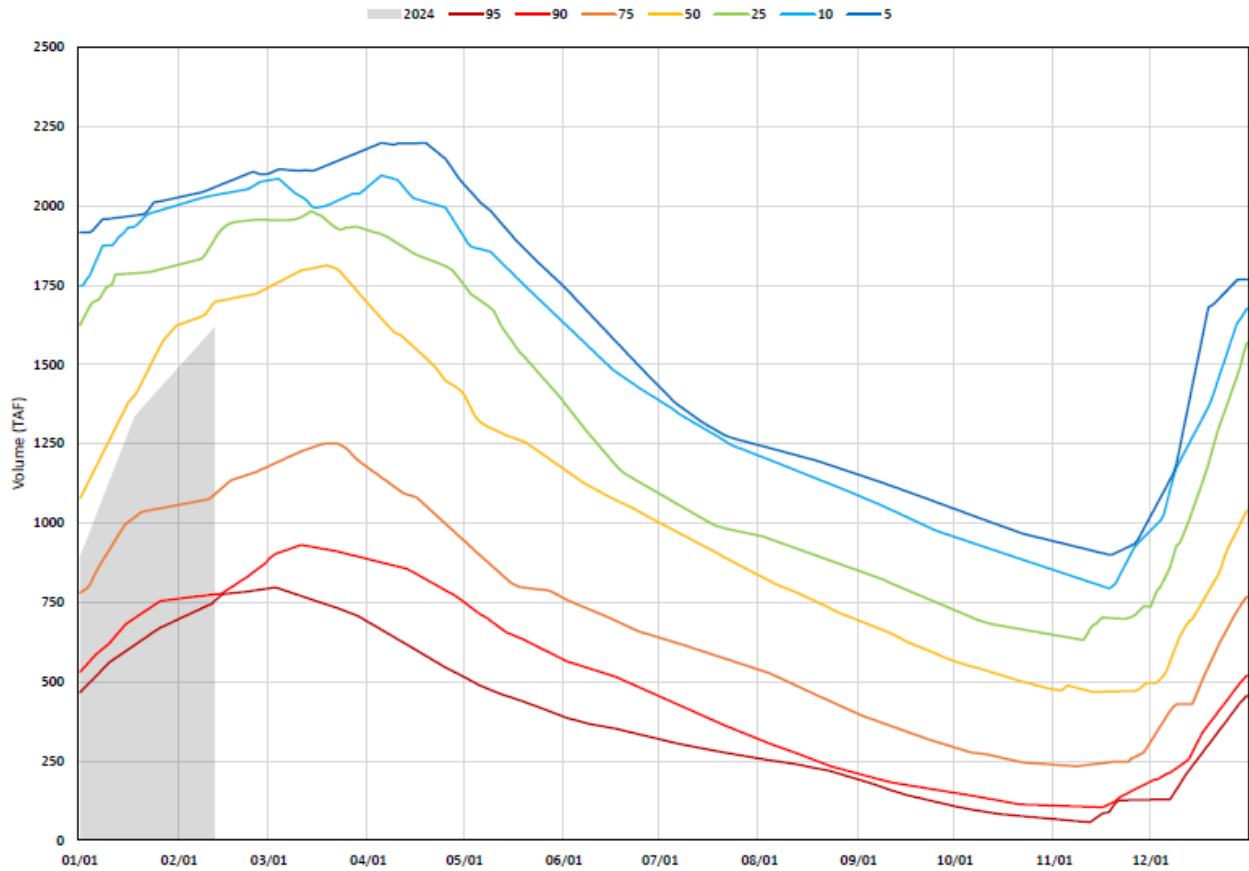

Trinity Lake Cold Water Pool Volume $\leq 50^{\circ}\text{F}$ - Percent Exceedances (2000-2023)

This figure is a line graph showing Trinity Lake Cold Water Pool Volume less than or equal to 50 degrees Fahrenheit as percent exceedances from 01/01 to 12/01.

Trinity Lake Cold Water Pool Volume $\leq 48^{\circ}\text{F}$ - Percent Exceedances (2000-2023)

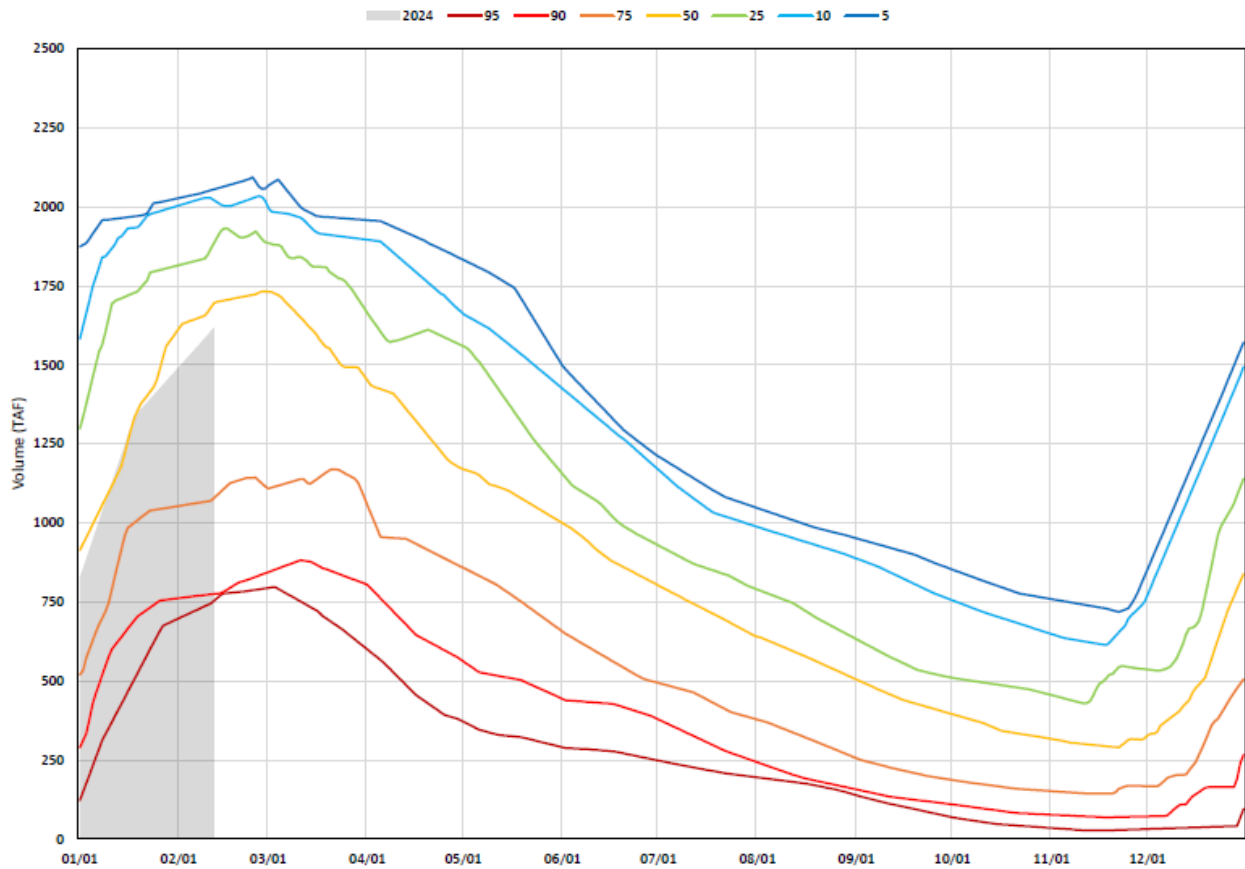

Trinity Lake Cold Water Pool Volume $\leq 48^{\circ}\text{F}$ - Percent Exceedances (2000-2023)

This figure is a line graph showing Trinity Lake Cold Water Pool Volume less than or equal to 48 degrees Fahrenheit as percent exceedances from 01/01 to 12/01.

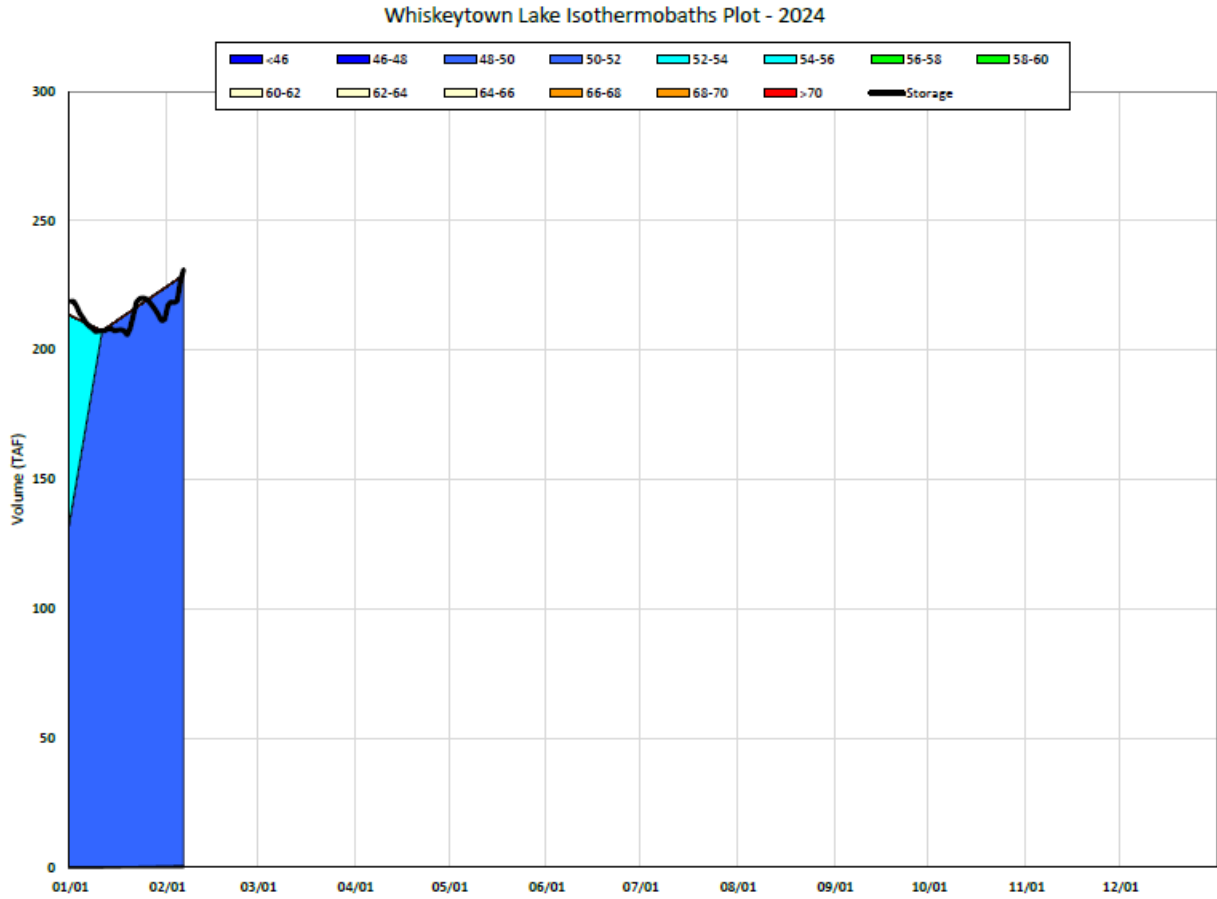

Whiskeytown Lake Isothermobaths Plot - 2024

This figure is a chart showing Whiskeytown Lake Isothermobaths with volume in Thousand Acre-Feet from 0-300; with dates 01/01-12/01.

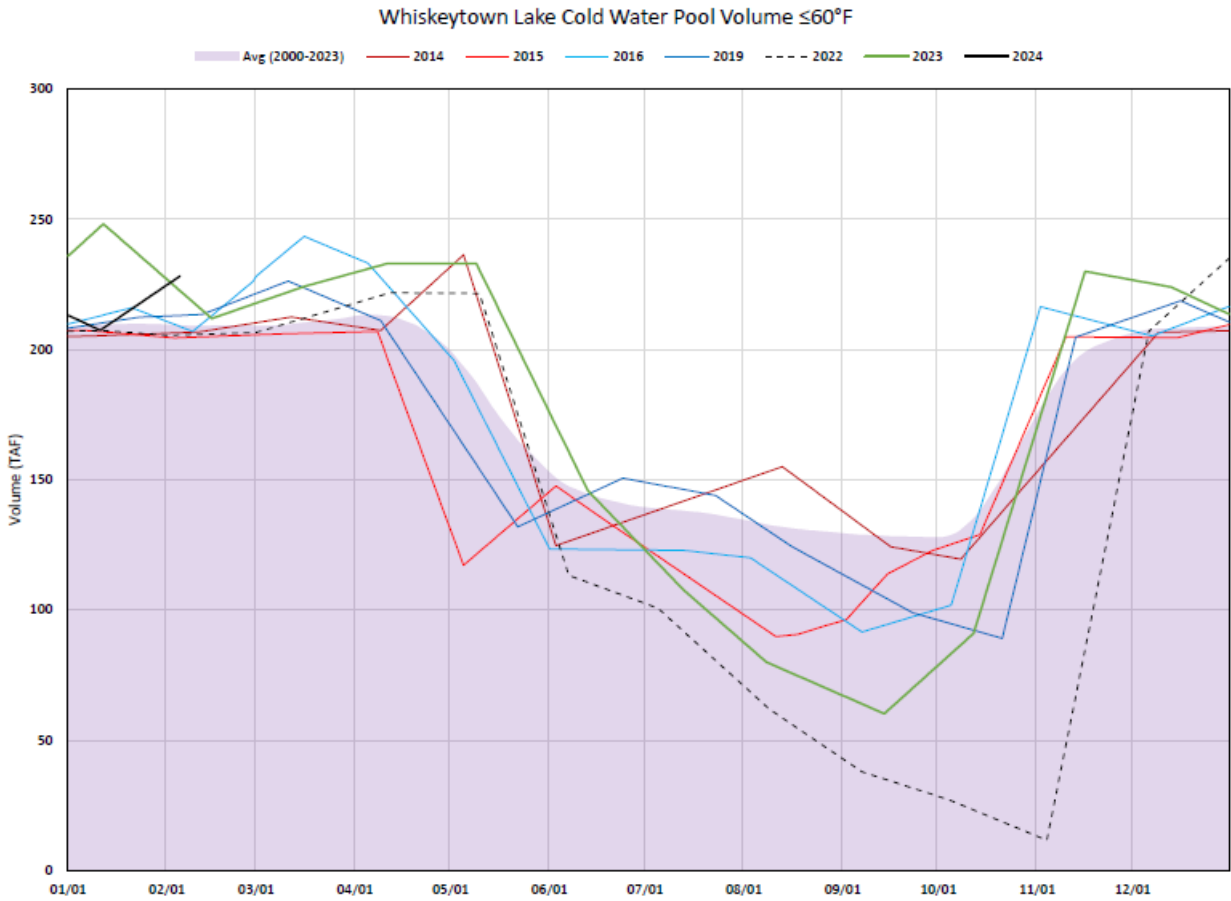

Whiskeytown Lake Cold Water Pool Volume $\leq 60^{\circ}\text{F}$

This figure is a line graph showing Whiskeytown Lake Cold Water Pool Volume equal to or less than 60 degrees Fahrenheit from 01/01 to 12/01.

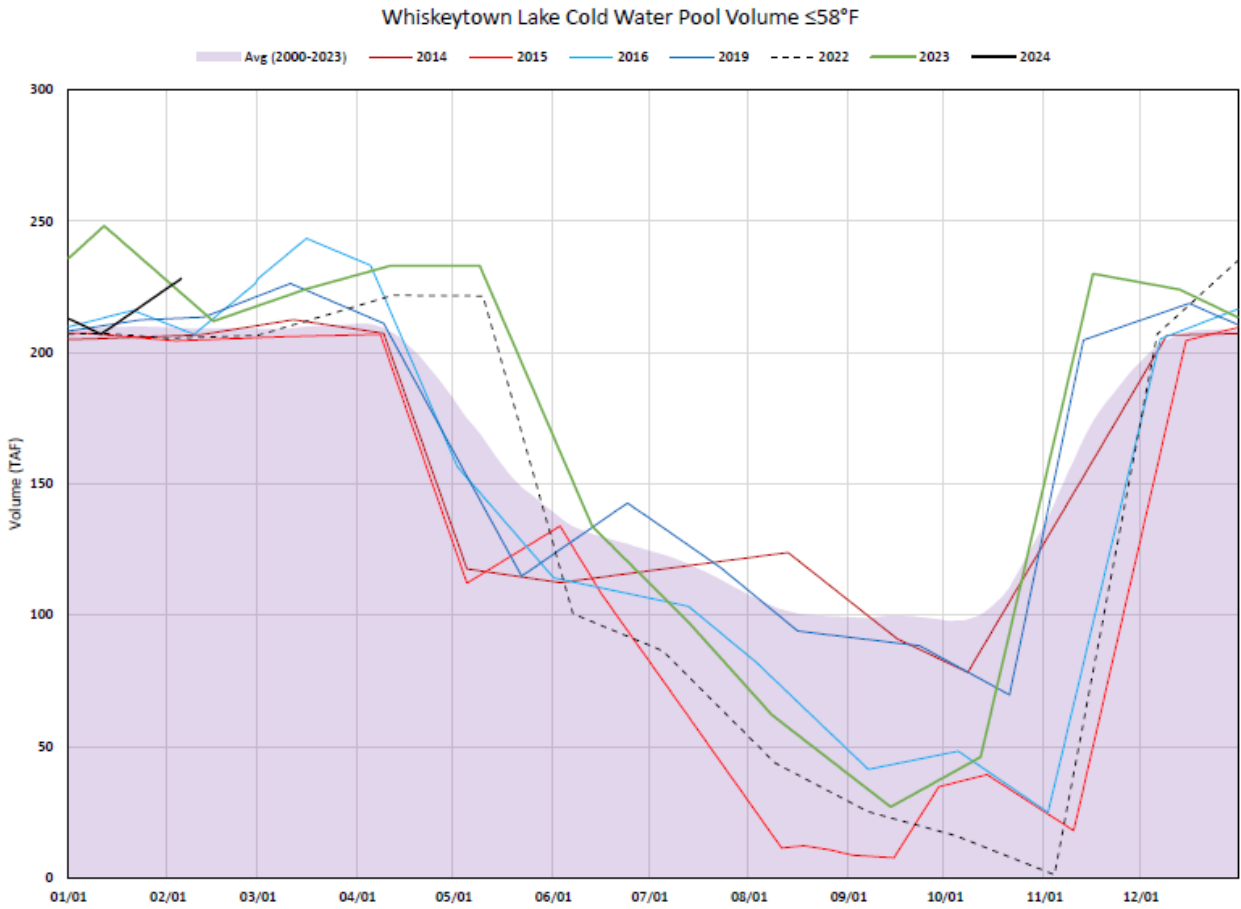

Whiskeytown Lake Cold Water Pool Volume $\leq 58^{\circ}\text{F}$

This figure is a line graph showing Whiskeytown Lake Cold Water Pool Volume equal to or less than 58 degrees Fahrenheit from 01/01 to 12/01.

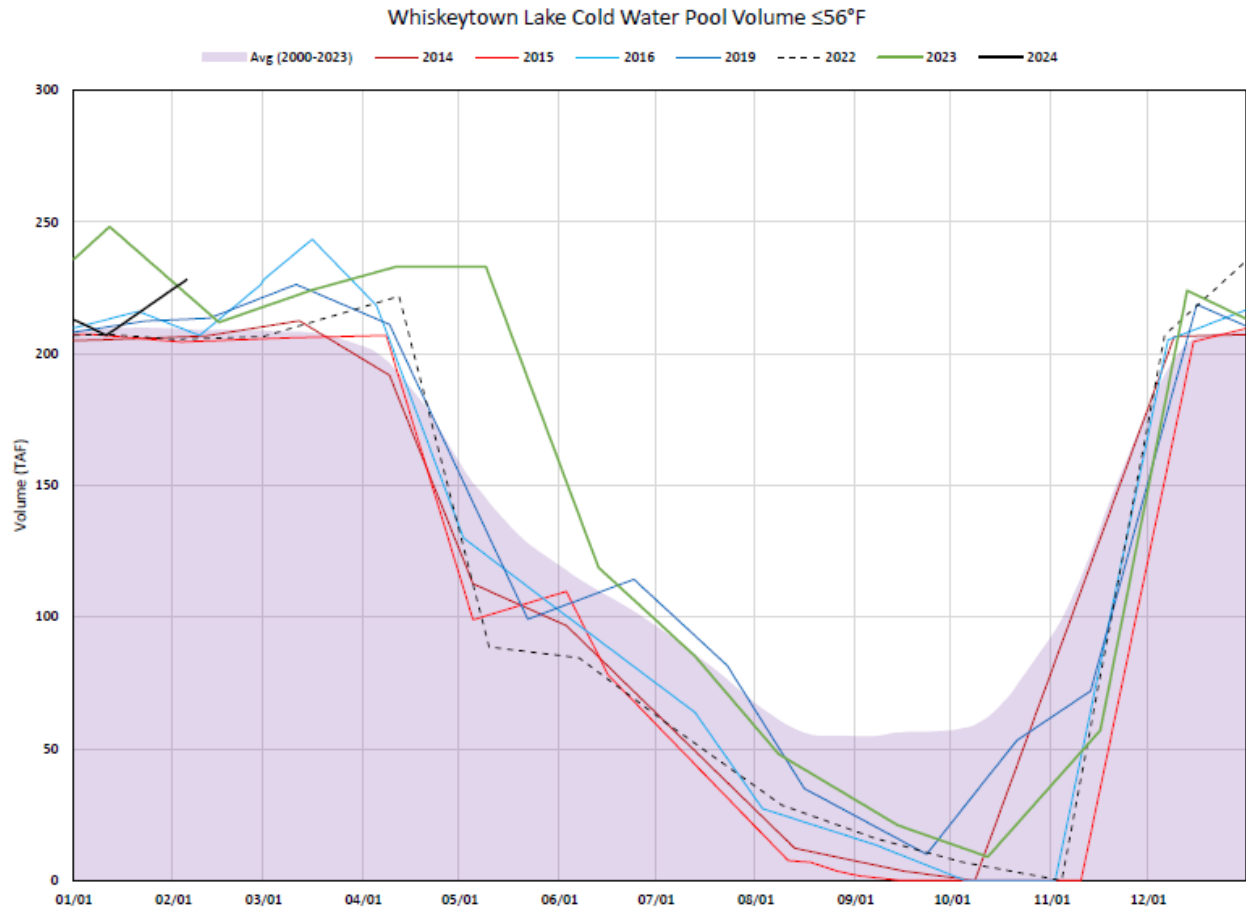

Whiskeytown Lake Cold Water Pool Volume $\leq 56^{\circ}\text{F}$

This figure is a line graph showing Whiskeytown Lake Cold Water Pool Volume equal to or less than 56 degrees Fahrenheit from 01/01 to 12/01.

Whiskeytown Lake Cold Water Pool Volume $\leq 60^{\circ}\text{F}$ - Percent Exceedances (2000-2023)

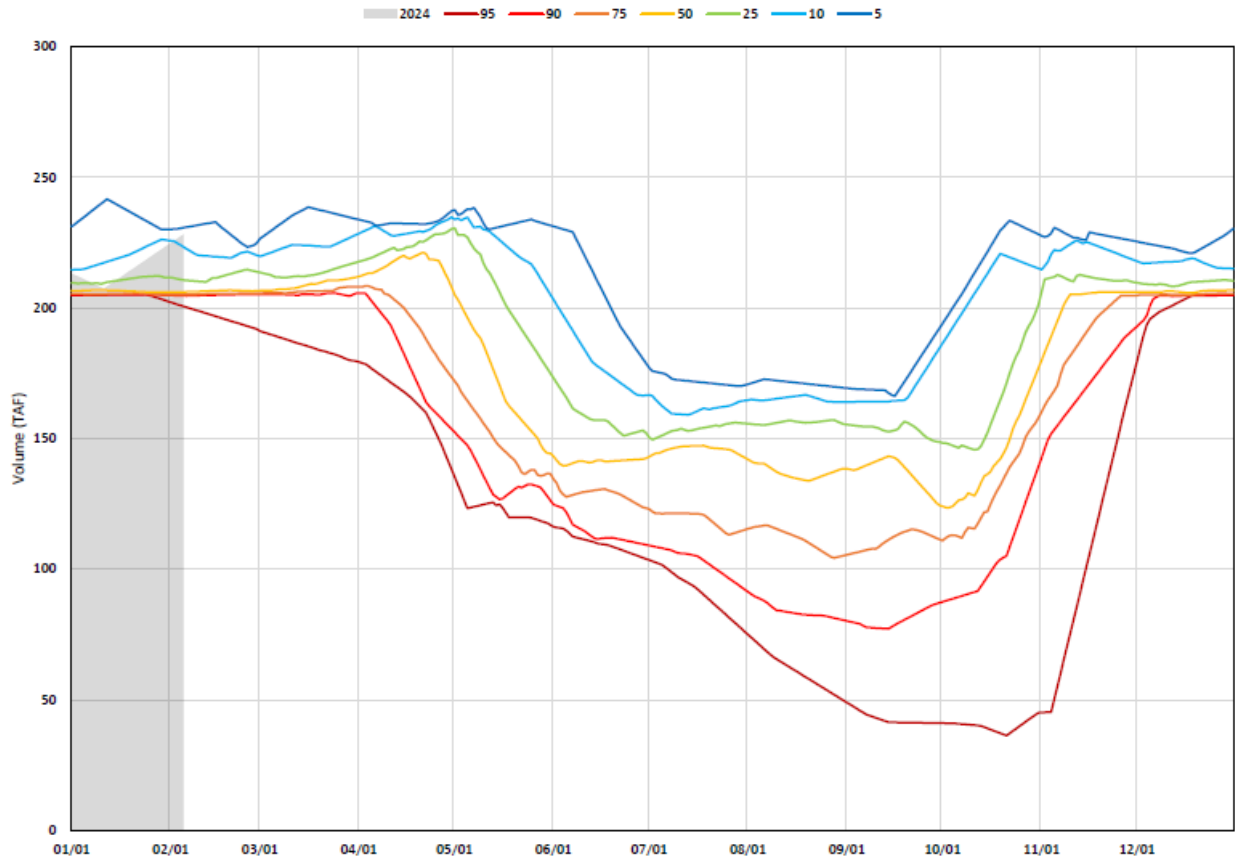

Whiskeytown Lake Cold Water Pool Volume $\leq 60^{\circ}\text{F}$ - Percent Exceedances (2000-2023)

This figure is a line graph showing Whiskeytown Lake Cold Water Pool Volume less than or equal to 60 degrees Fahrenheit as percent exceedances from 01/01 to 12/01.

Whiskeytown Lake Cold Water Pool Volume $\leq 58^{\circ}\text{F}$ - Percent Exceedances (2000-2023)

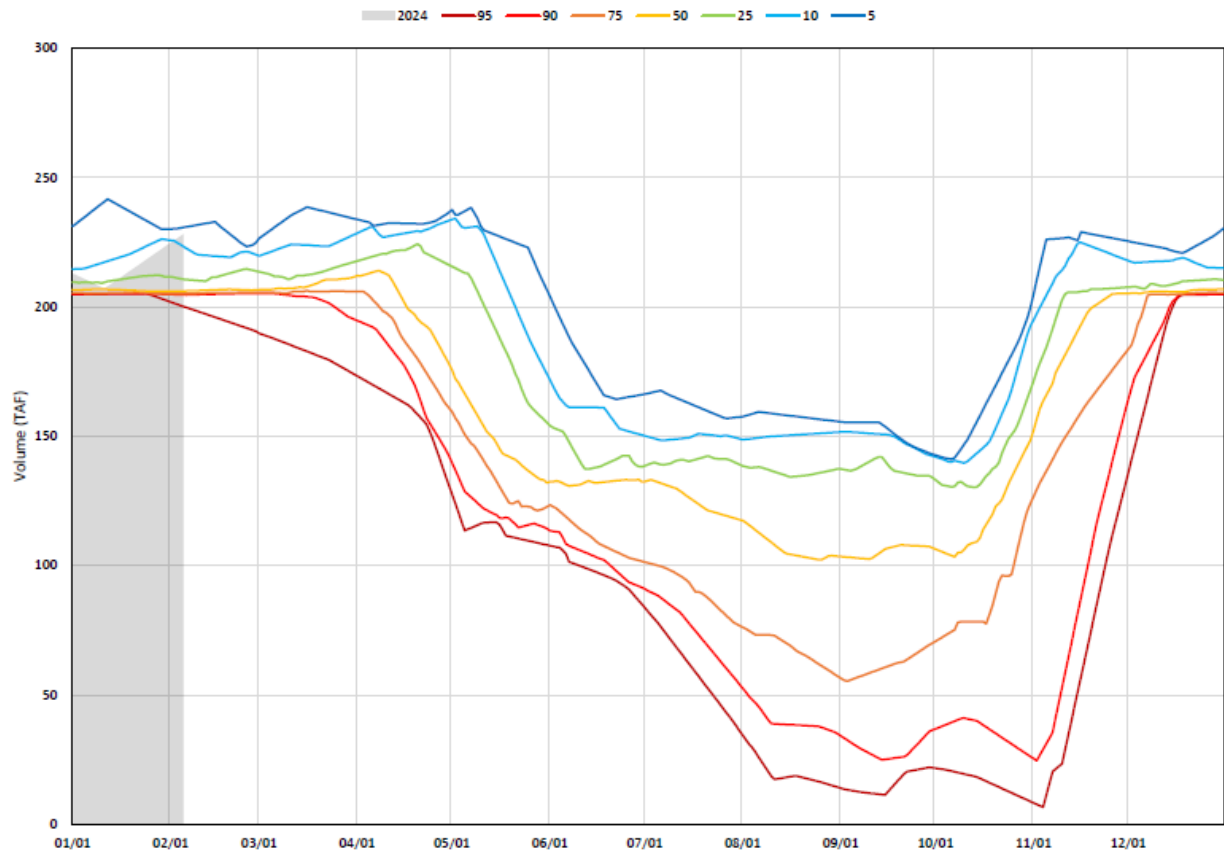

Whiskeytown Lake Cold Water Pool Volume $\leq 58^{\circ}\text{F}$ - Percent Exceedances (2000-2023)

This figure is a line graph showing Whiskeytown Lake Cold Water Pool Volume less than or equal to 58 degrees Fahrenheit as percent exceedances from 01/01 to 12/01.

Whiskeytown Lake Cold Water Pool Volume $\leq 56^{\circ}\text{F}$ - Percent Exceedances (2000-2023)

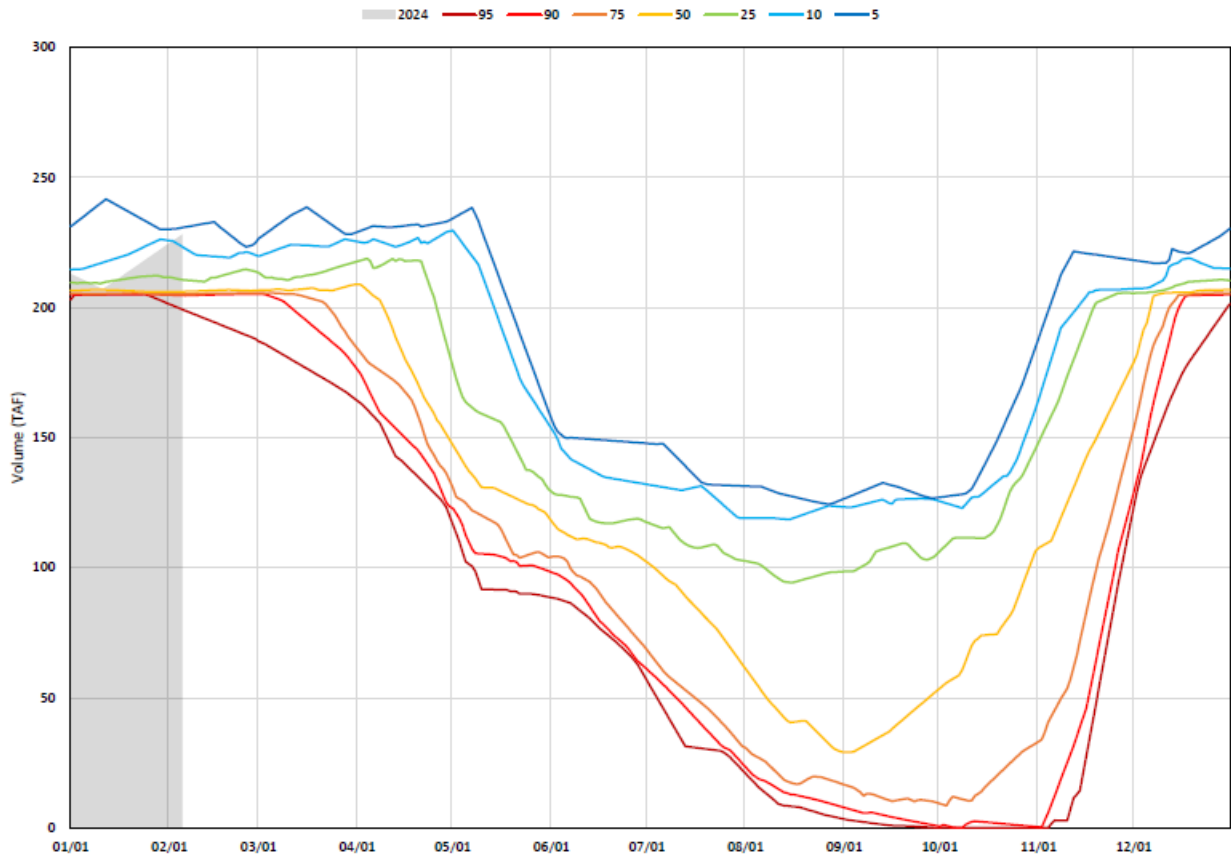

Whiskeytown Lake Cold Water Pool Volume $\leq 56^{\circ}\text{F}$ - Percent Exceedances (2000-2023)

This figure is a line graph showing Whiskeytown Lake Cold Water Pool Volume less than or equal to 56 degrees Fahrenheit as percent exceedances from 01/01 to 12/01.



Monthly Precipitation Outlook



Valid: March 2024
Issued: February 15, 2024

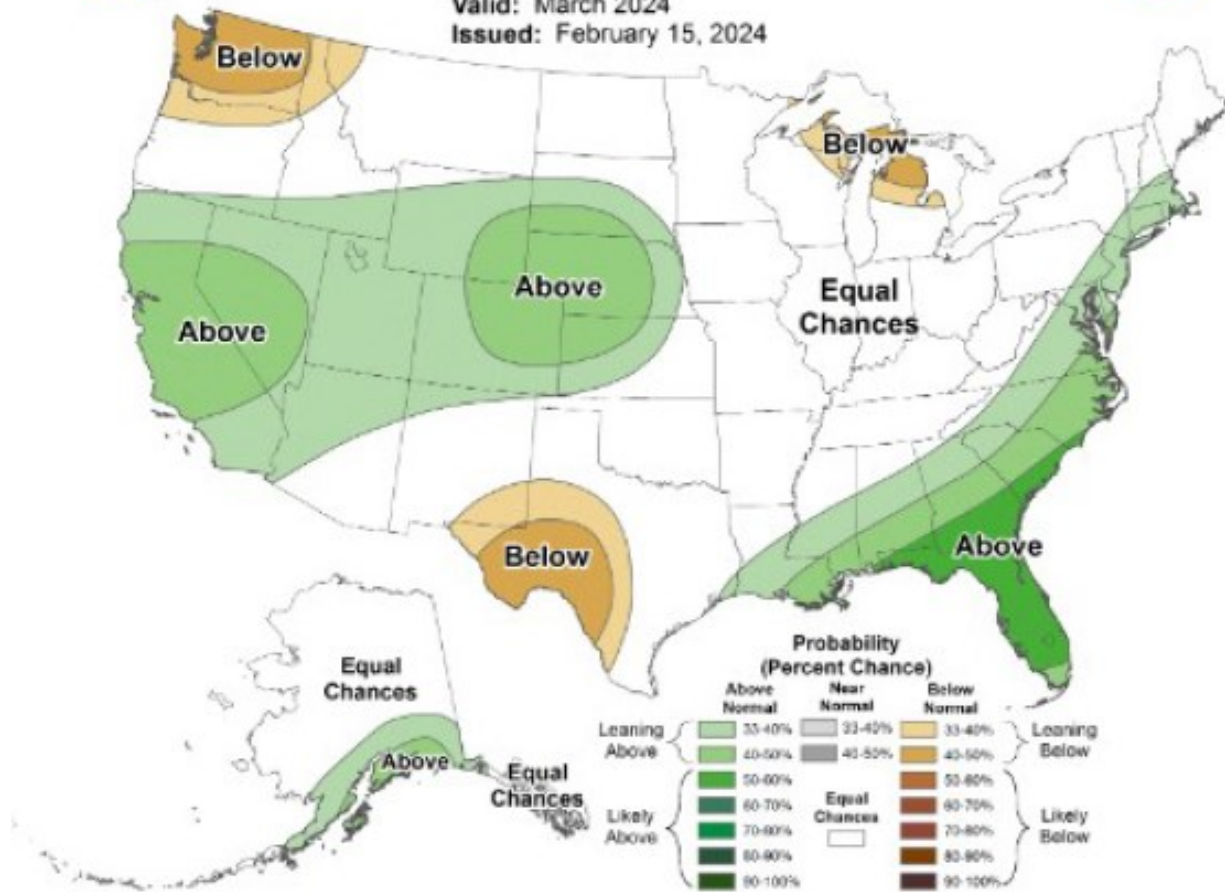

Monthly Precipitation Outlook

This figure shows a seasonal precipitation outlook with the percent probability of near normal, below, or above normal temperatures for all of the United States. The figure is valid for March 2024 and was issued on February 15, 2024.

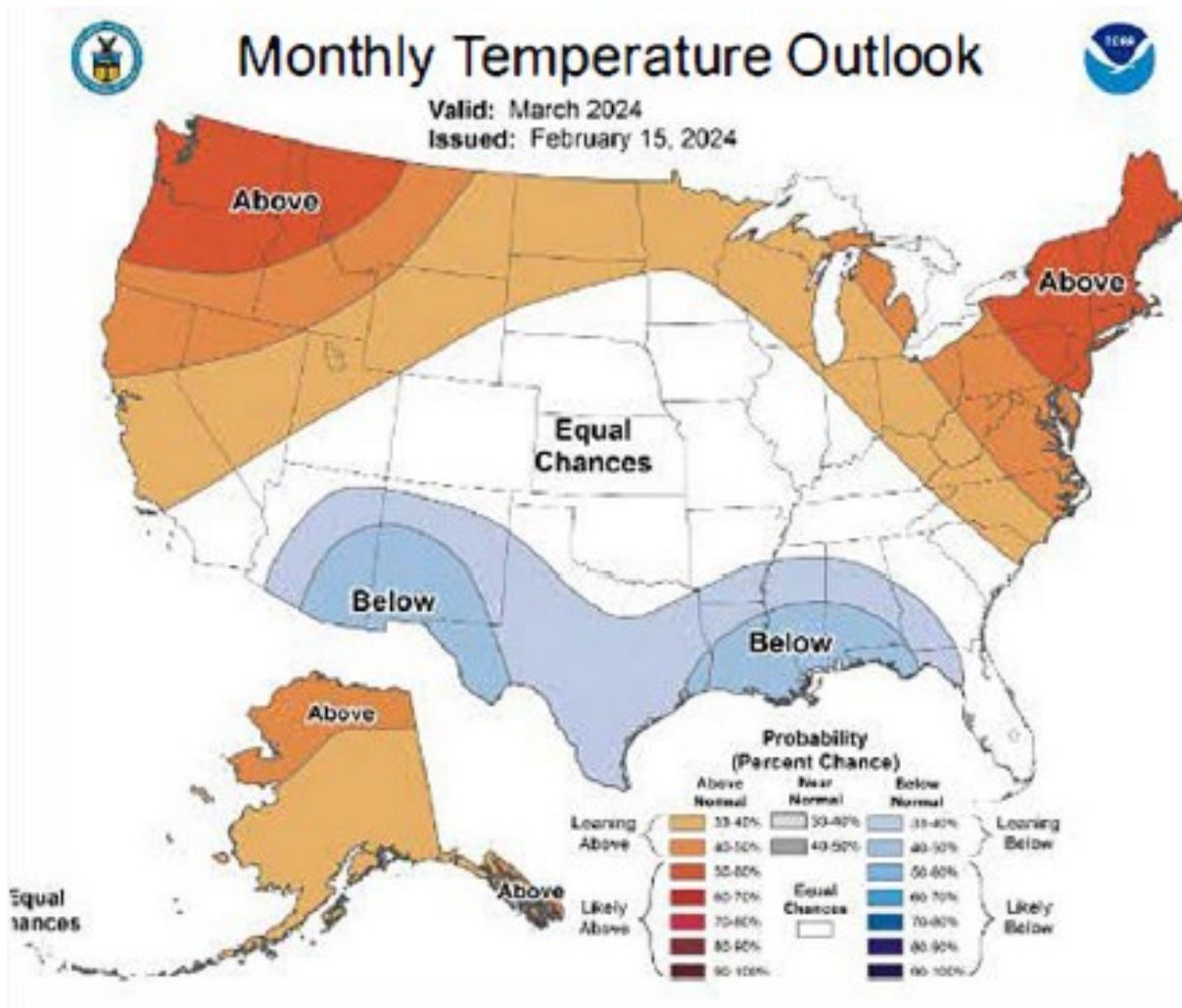

Monthly Temperature Outlook

This figure shows a monthly temperature outlook with the percent probability of near normal, below, or above normal temperatures for all of the United States. The figure is valid for March 2024 and was issued on February 15, 2024.



Seasonal Temperature Outlook



Valid: Mar-Apr-May 2024
Issued: February 15, 2024

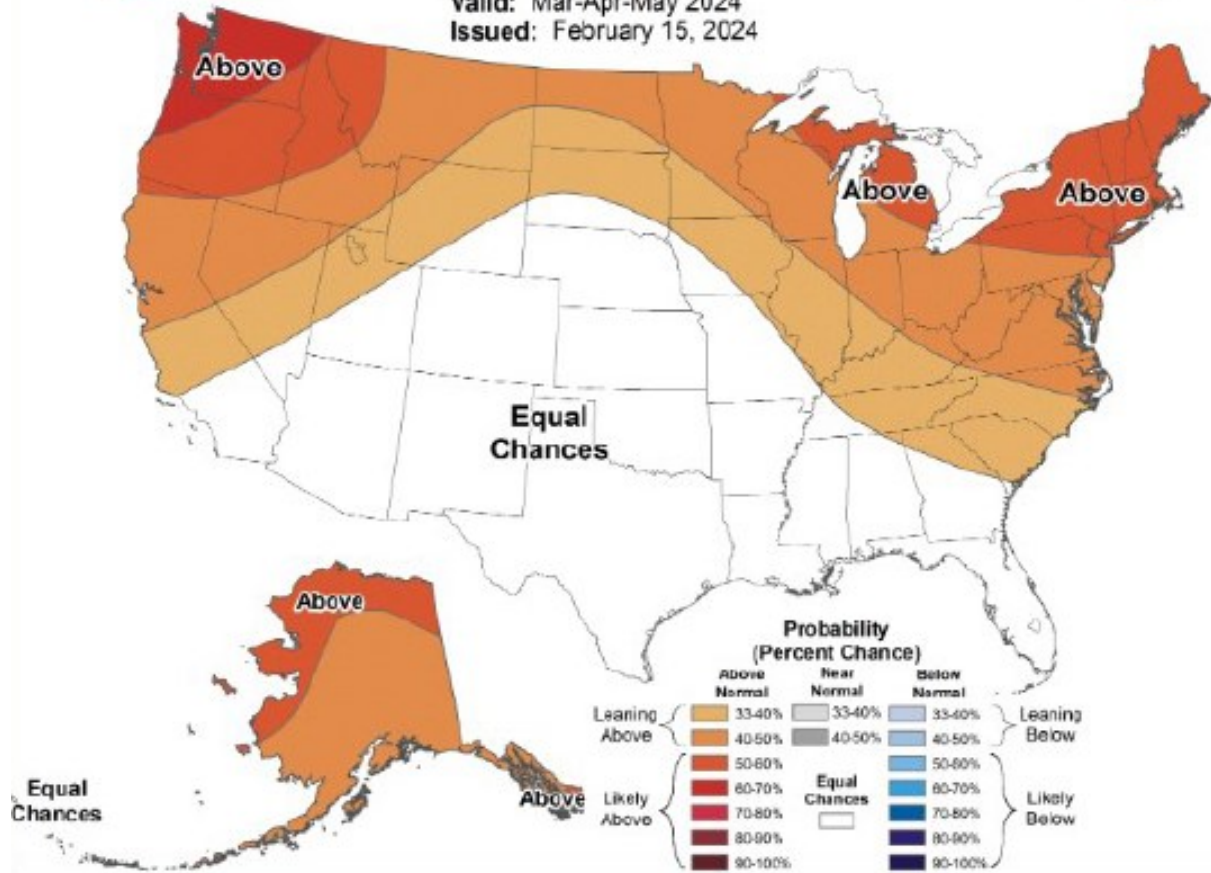

Seasonal Temperature Outlook

This figure shows a seasonal temperature outlook with the percent probability of near normal, below, or above normal temperatures for all of the United States. The figure is valid for March 2024 to May 2024 and was issued on February 15, 2024.



Seasonal Precipitation Outlook



Valid: Mar-Apr-May 2024
Issued: February 15, 2024

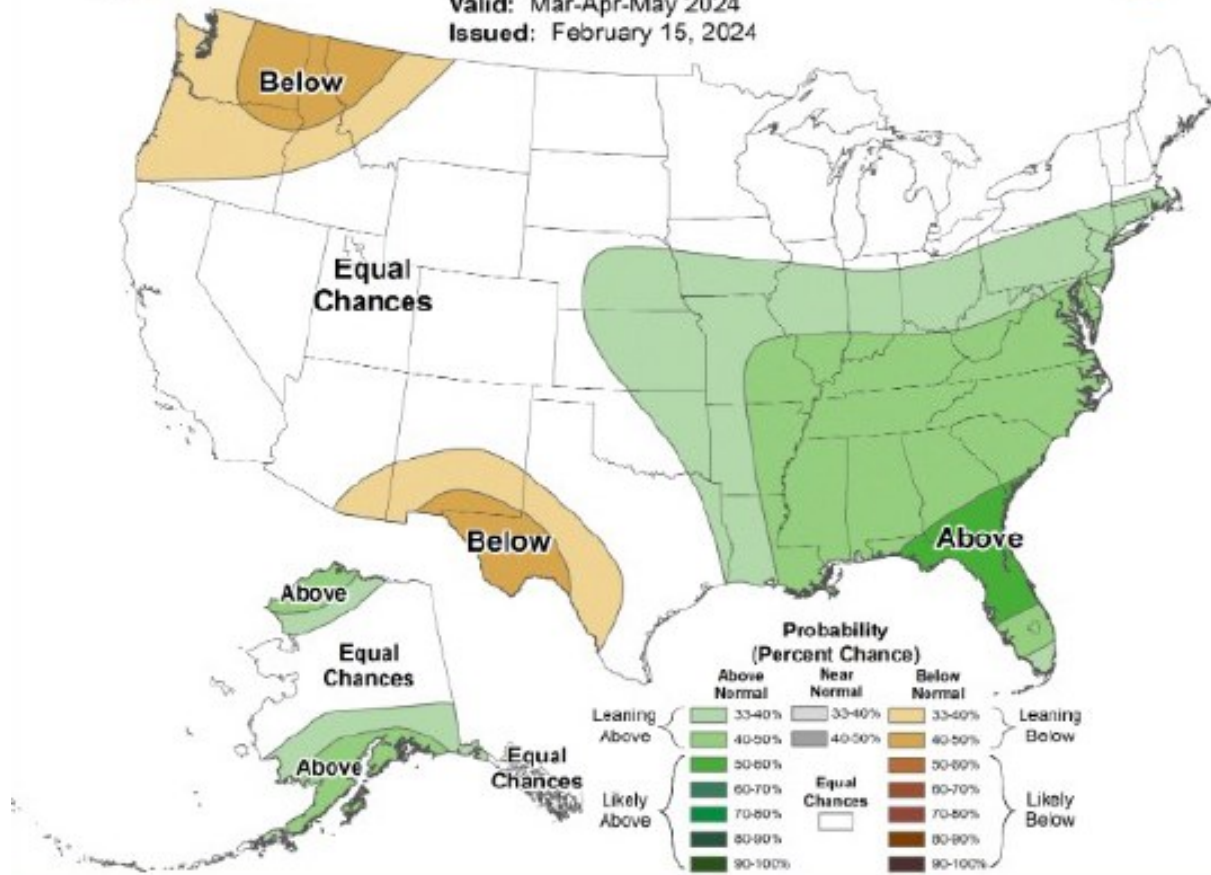

Seasonal Precipitation Outlook

This figure shows a seasonal precipitation outlook with the percent probability of near normal, below, or above normal temperatures for all of the United States. The figure is valid for March to May 2024 and was issued on February 15, 2024.

Estimated CVP Operations 90% Exceedance

Storages – Federal End of the Month Storage/Elevation (TAF/Feet)

Facility	Jan	Feb	Mar	Apr	May	Jun	Jul	Aug	Sep	Oct	Nov	Dec	Jan
Trinity	1512	1704	1815	1946	1801	1708	1561	1429	1301	1275	1259	1253	1262
Trinity Elev.	N/A	2319	2328	2337	2327	2320	2308	2297	2286	2283	2282	2281	2282
Whiskeytown	212	206	206	206	238	238	238	238	238	206	206	206	206
Whiskeytown Elev.	N/A	1199	1199	1199	1209	1209	1209	1209	1209	1199	1199	1199	1199
Shasta	3624	3795	3988	3873	3607	3192	2681	2343	2244	2188	2177	2189	2261
Shasta Elev.	N/A	1040	1047	1043	1033	1016	993	976	971	968	967	968	972
Folsom	538	564	674	776	824	716	562	406	391	355	323	300	286
Folsom Elev.	N/A	424	437	447	452	441	424	404	402	396	391	387	385
New Melones	1980	1948	1985	1932	1865	1788	1710	1657	1634	1600	1603	1608	1610
New Melones Elev.	N/A	1048	1051	1046	1040	1032	1025	1020	1017	1014	1014	1014	1015
San Luis	842	853	922	829	657	410	267	206	131	170	227	382	558
San Luis Elev.	N/A	N/A	N/A	N/A	N/A	N/A	N/A	N/A	N/A	N/A	N/A	N/A	N/A
Total	8708	9069	9590	9561	8992	8052	7018	6279	5939	5793	5796	5938	6182

State End of the Month Reservoir Storage (TAF)

Facility	Jan	Feb	Mar	Apr	May	Jun	Jul	Aug	Sep	Oct	Nov	Dec	Jan
Oroville	2704	2832	2900	2945	2760	2496	2197	1902	1634	1433	1376	1379	1440
Oroville Elev.	N/A	852	857	860	847	826	801	773	746	723	716	716	723
State San Luis	397	419	418	361	279	167	103	121	344	548	644	799	845
Total San Luis (TAF)	1239	1272	1340	1190	936	577	370	327	475	718	871	1181	1404
Total San Luis Elev.	N/A	479	485	471	446	407	380	373	394	423	440	470	491

Monthly River Releases (TAF/cfs)

Facility	Jan	Feb	Mar	Apr	May	Jun	Jul	Aug	Sep	Oct	Nov	Dec	Jan
Trinity (TAF)	N/A	17	18	32	258	126	68	53	52	23	18	18	18
Trinity (cfs)	N/A	300	300	540	4,189	2,120	1,102	857	870	373	300	300	300
Clear Creek (TAF)	N/A	11	22	12	18	14	9	9	9	12	12	12	12
Clear Creek (cfs)	N/A	200	363	200	291	242	150	150	150	200	200	200	200
Sacramento (TAF)	N/A	833	307	418	523	595	738	569	327	281	238	246	246
Sacramento (cfs)	N/A	15000	5000	7022	8500	10000	12000	9250	5500	4571	4000	4000	4000
American (TAF)	N/A	167	77	74	100	182	212	218	74	77	74	77	77

Hydrology

Statistic	Trinity	Shasta	Folsom	New Melones
Water Year Inflow (TAF)	1132	4,279	1,481	637
Year to Date + Forecasted % of mean	94%	77%	54%	60%

CVP actual operations do not follow any forecasted operation or outlook; actual operations are based on real-time conditions.

CVP operational forecasts or outlooks represent general system-wide dynamics and do not necessarily address specific watershed/tributary details.

CVP releases or export values represent monthly averages.

CVP Operations are updated monthly as new hydrology information is made available December through May.

Estimated CVP Operations 50% Exceedance

Storages – Federal End of the Month Storage/Elevation (TAF/Feet)

Facility	Jan	Feb	Mar	Apr	May	Jun	Jul	Aug	Sep	Oct	Nov	Dec	Jan
Trinity	1512	1703	1890	2015	1988	1931	1804	1683	1565	1524	1532	1547	1610
Trinity Elev.	N/A	2319	2333	2342	2340	2336	2327	2318	2308	2305	2306	2307	2312
Whiskeytown	212	206	206	238	238	238	238	238	238	206	206	206	206
Whiskeytown Elev.	N/A	1199	1199	1209	1209	1209	1209	1209	1209	1199	1199	1199	1199
Shasta	3624	3828	3974	4147	4189	3927	3480	3167	3010	2986	2985	3083	3384
Shasta Elev.	N/A	1041	1047	1053	1055	1045	1028	1015	1008	1007	1007	1011	1024
Folsom	538	565	749	883	962	930	766	617	585	558	546	552	550
Folsom Elev.	N/A	424	444	457	465	462	446	430	427	424	422	423	423
New Melones	1980	1941	2025	2012	2041	2071	2011	1954	1912	1862	1873	1891	1926
New Melones Elev.	N/A	1047	1055	1053	1056	1059	1053	1048	1044	1039	1041	1042	1045
San Luis	842	933	967	859	633	434	244	149	171	285	452	652	818
Total	8708	9176	9811	10153	10051	9532	8542	7808	7481	7420	7593	7929	8495

State End of the Month Reservoir Storage (TAF)

Facility	Jan	Feb	Mar	Apr	May	Jun	Jul	Aug	Sep	Oct	Nov	Dec	Jan
Oroville	2704	2787	2999	3278	3362	3281	2921	2694	2469	2281	2214	2229	2386
Oroville Elev.	N/A	849	864	883	889	884	859	842	824	808	802	804	817
State San Luis	400	471	591	507	355	207	243	209	343	564	760	851	938
Total San Luis (TAF)	1242	1404	1558	1365	988	641	486	358	514	849	1212	1502	1757
Total San Luis Elev.	N/A	491	504	487	452	414	395	378	399	437	472	500	521

Monthly River Releases (TAF/cfs)

Facility	Jan	Feb	Mar	Apr	May	Jun	Jul	Aug	Sep	Oct	Nov	Dec	Jan
Trinity (TAF)	N/A	17	18	80	260	150	68	53	52	23	18	18	18
Trinity (cfs)	N/A	300	300	1,347	4,225	2,526	1,102	857	870	373	300	300	300
Clear Creek (TAF)	N/A	11	22	12	18	14	9	9	9	12	12	12	12
Clear Creek (cfs)	N/A	200	363	200	291	242	150	150	150	200	200	200	200
Sacramento (TAF)	N/A	833	584	357	393	535	707	566	393	307	297	307	307

Hydrology

Statistic	Trinity	Shasta	Folsom	New Melones
Water Year Inflow (TAF)	1464	5,049	2,473	1,022
Year to Date + Forecasted % of mean	121%	91%	91%	97%

CVP actual operations do not follow any forecasted operation or outlook; actual operations are based on real-time conditions.

CVP operational forecasts or outlooks represent general system-wide dynamics and do not necessarily address specific watershed/tributary details.

CVP releases or export values represent monthly averages.

CVP Operations are updated monthly as new hydrology information is made available December through May.