Yolo Bypass BiOp Alternatives Comparison
North of Interstate 5

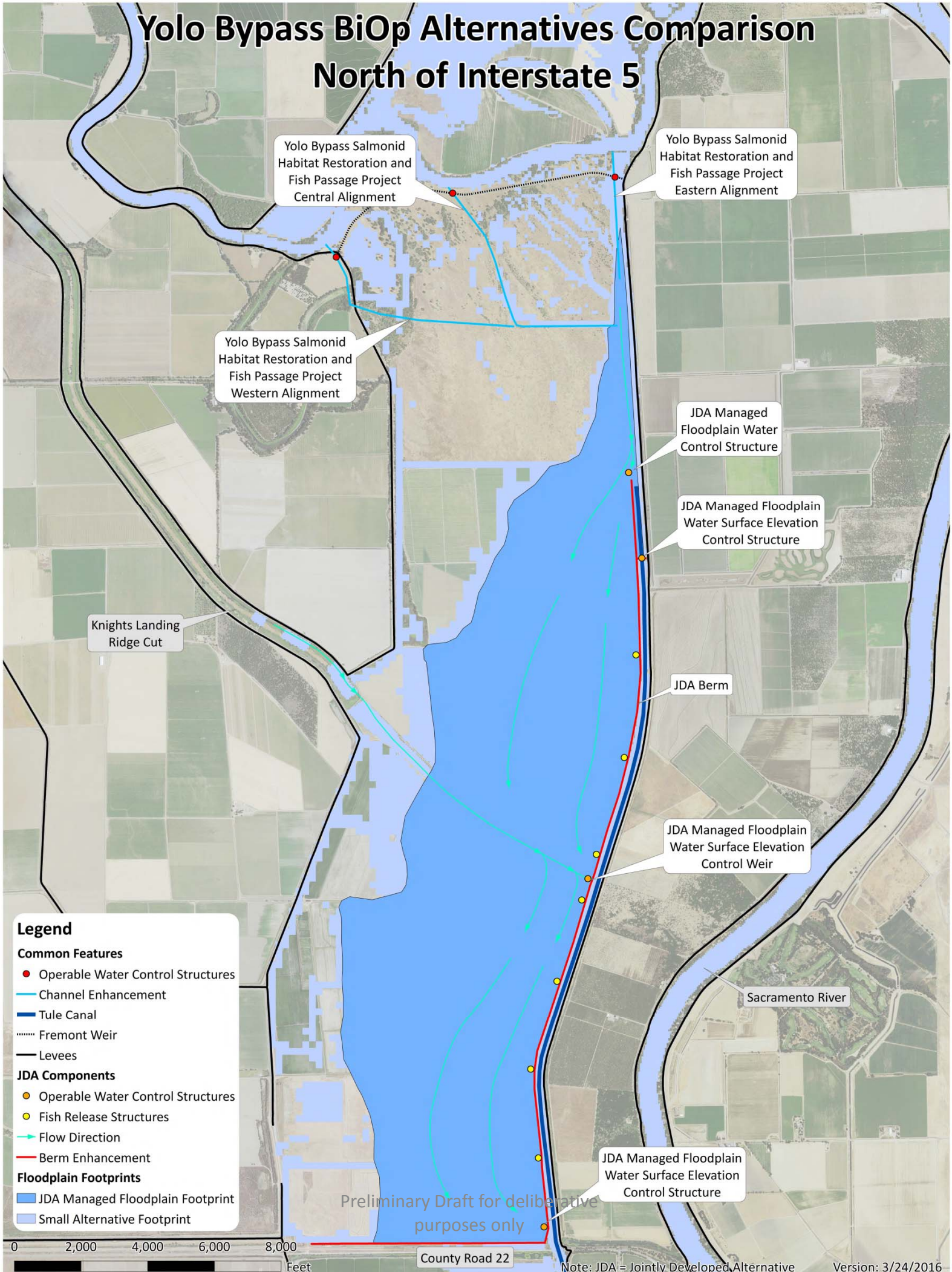

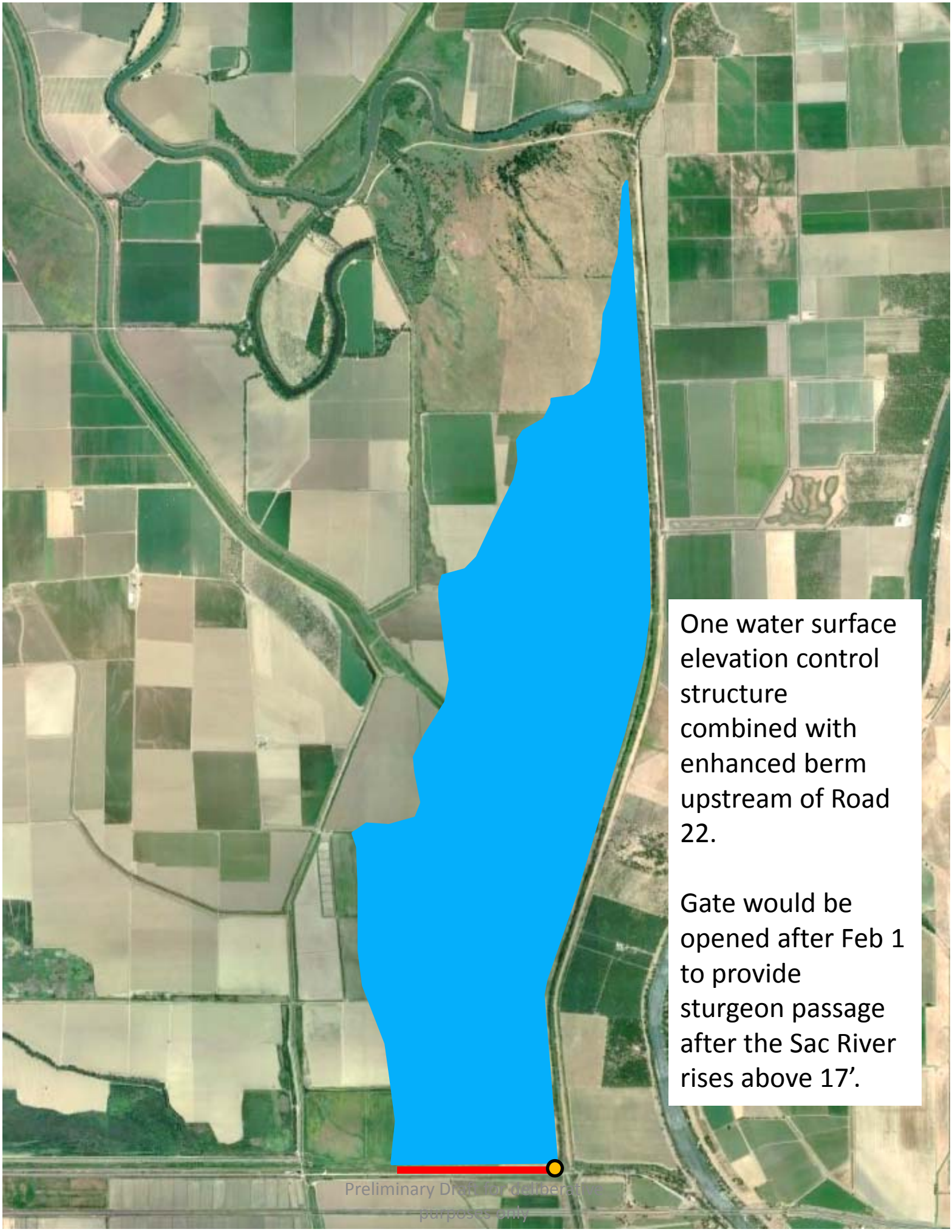
One water surface elevation control structure combined with enhanced berm upstream of Road 22.
Gate would be opened after Feb 1 to provide sturgeon passage after the Sac River rises above 17'.
Preliminary Draft for deliberative purposes only