RECLAMATION
Managing Water in the West

U.S. Department of the Interior
Bureau of Reclamtion

Depth To Groundwater (ft.)
Dashed where approximate.

Observation Well
Reading (ft.)

Drainage Well

Public Lands Survey Section Line

Irrigation District Border

Levee

Canal

Drain

Major Road

Minor Road

River

Depth To Groundwater

0' - 6'

6' - 12'

No color over 12'

Depth To Groundwater Acreage:

0' to 4' = 198 Acres
0' to 6' = 6,042 Acres
0' to 8' = 15,669 Acres
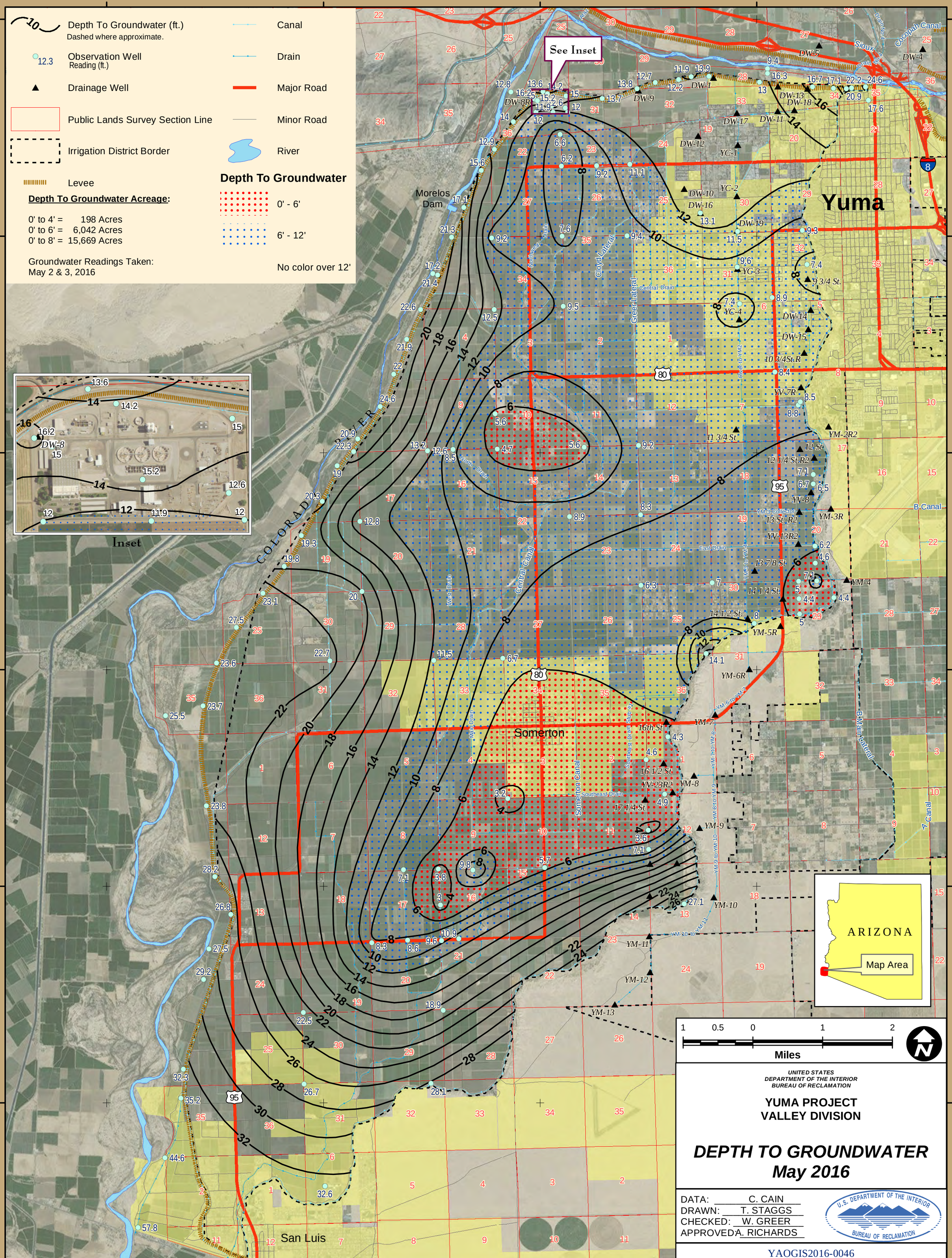
Groundwater Readings Taken:
May 2 & 3, 2016