RECLAMATION
Managing Water in the West
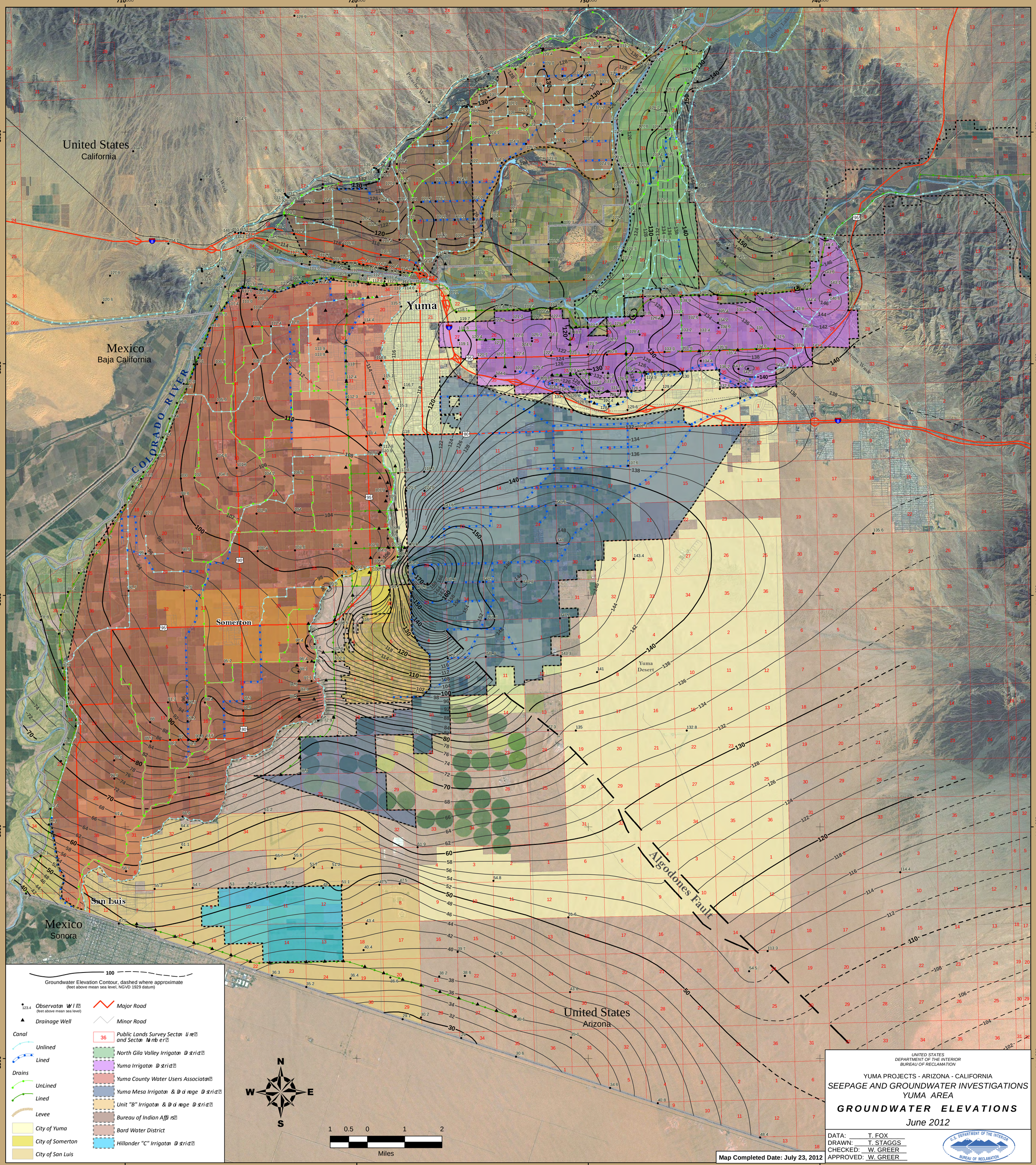
U.S. Department of the Interior
Bureau of Reclamation