RECLAMATION
Managing Water in the West

U.S. Department of the Interior
Bureau of Reclamation

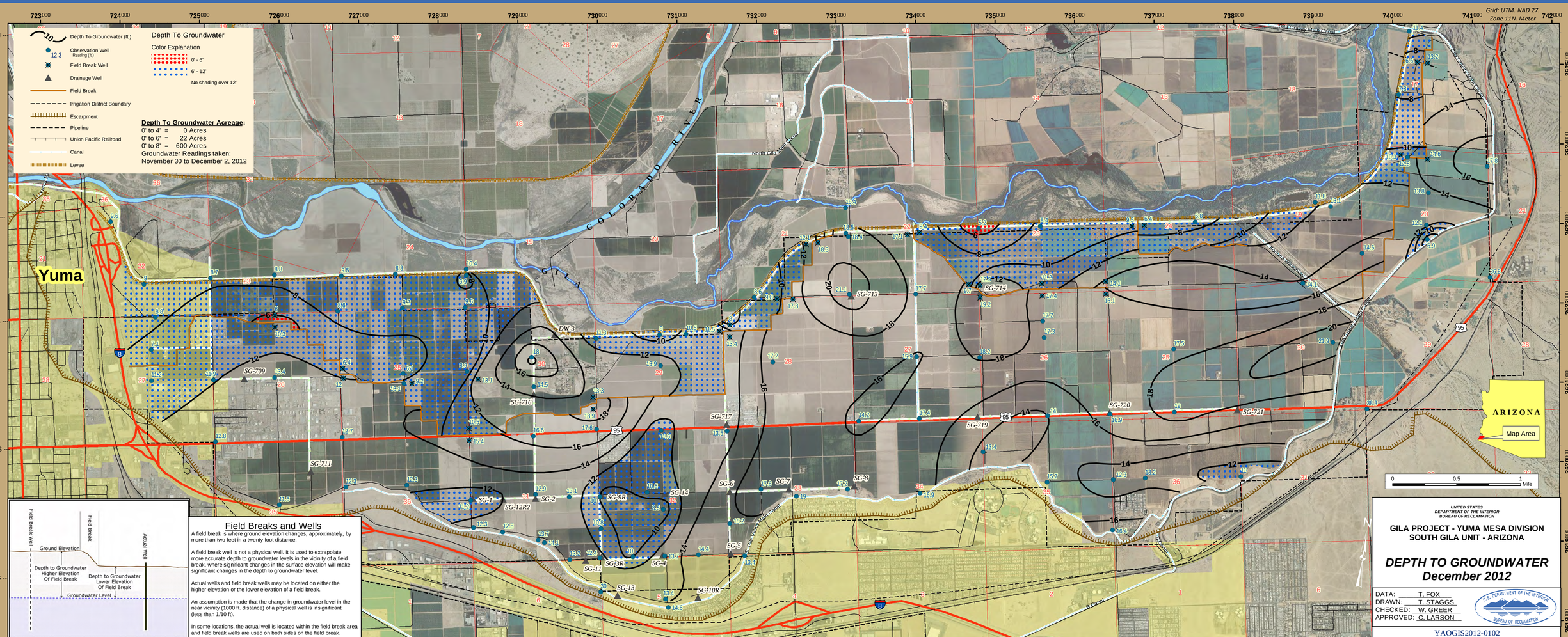

Note: The Grid used on this map was established in 1911 by the Bureau of Reclamation to designate observation wells and other structures. It is not the City or County Grid used to identify roads.