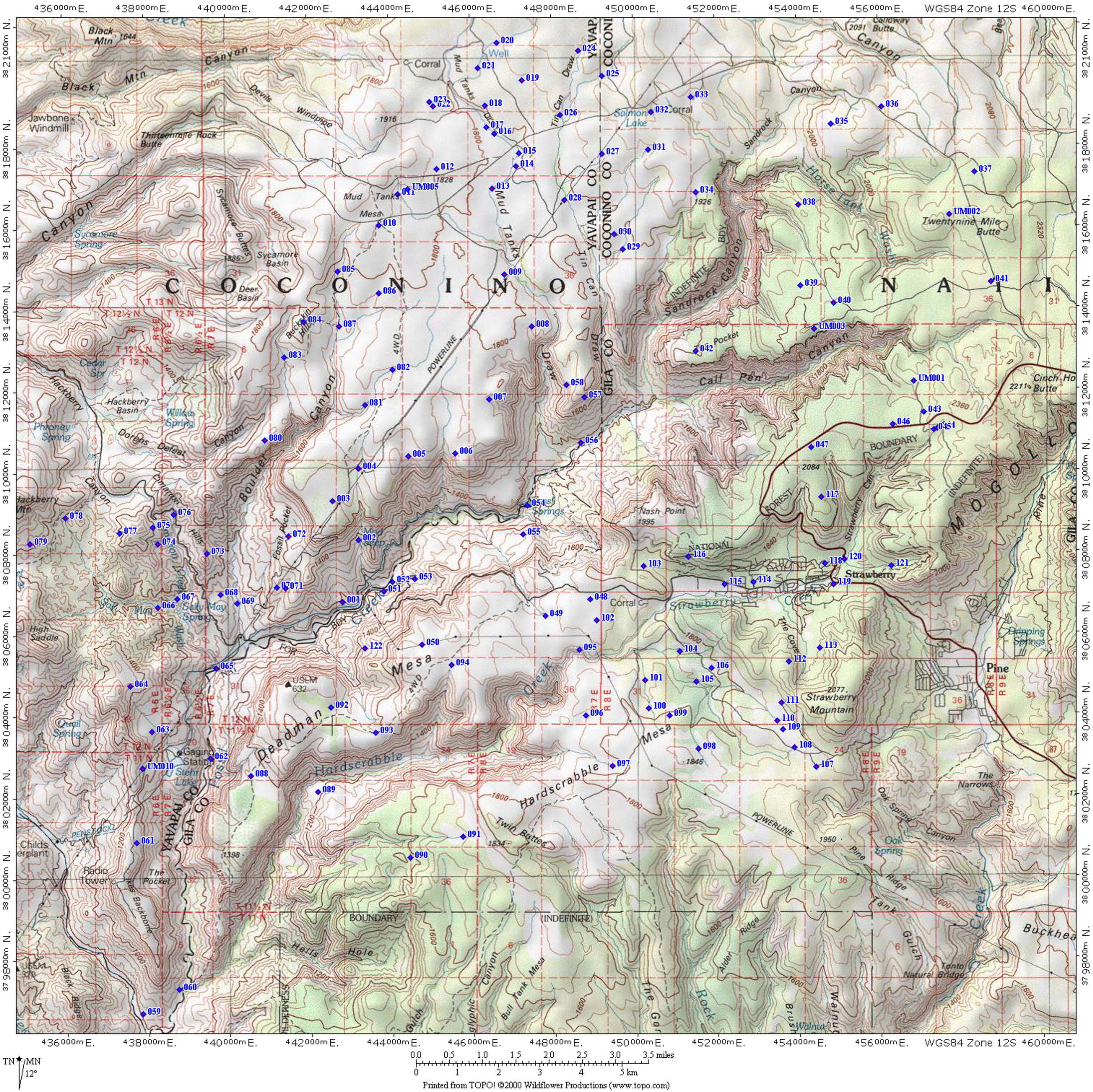

Printed from TOPO! ©2000 Wildflower Productions (www.topo.com)