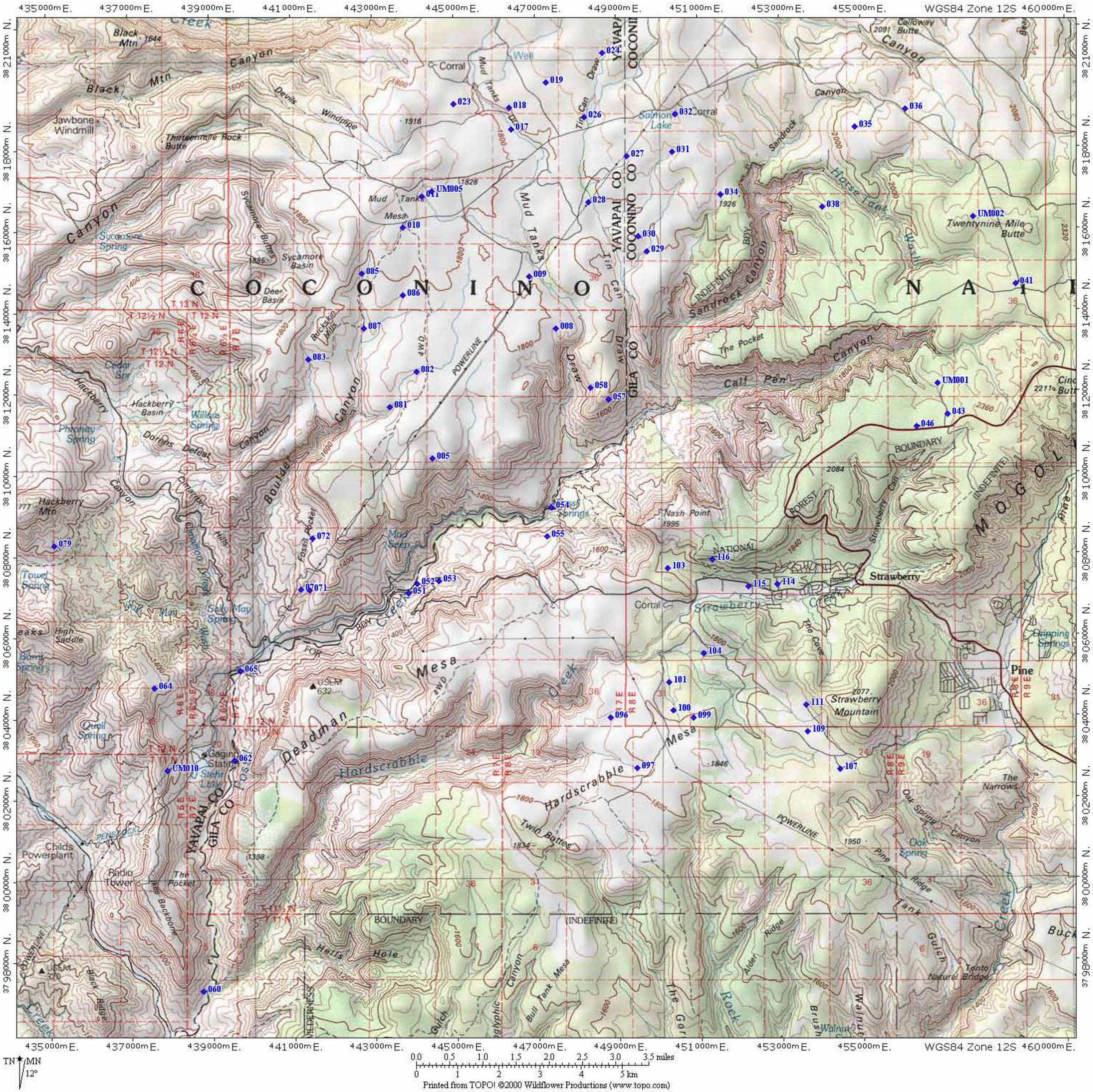
WGS84 Zone 12S
435000mE.
437000mE.
439000mE.
441000mE.
443000mE.
445000mE.
447000mE.
449000mE.
451000mE.
453000mE.
455000mE.
460000mE.
38 21000m N.
38 18000m N.
38 16000m N.
38 14000m N.
38 12000m N.
38 10000m N.
38 08000m N.
38 06000m N.
38 04000m N.
38 02000m N.
38 00000m N.
37 98000m N.
C O C O N I N O
N A T I O N A L
M O G O L L O N
Black Mtn
Jawbone Windmill
Thirteenmile Rock Butte
Sycamore Spring
Sycamore Basin
Mud Tanks Mesa
Mud Tanks Draw
Salmon Lake
Sandrock Canyon
Horse Tank Wash
Twentynine Mile Butte
The Pocket
Call Pen
Deer Basin
Buckskin Hills
Hackberry Basin
Hackberry Mtn
Phoney Spring
Dorens Defeat
Boulder Canyon
Fossil Pocket
Nash Point
Strawberry
Strawberry Mountain
Pine
Deadman Mesa
Hardscrabble Mesa
Hardscrabble Creek
Twin Buttes
Hells Hole
Childs Powerplant
Radio Tower
The Narrows
Oak Spring Canyon
Tonto Natural Bridge
POWERLINE
BOUNDARY
(INDEFINITE)
YAVAPAI CO
COCONINO CO
GILA CO
TN MN 12°
0.0 0.5 1.0 1.5 2.0 2.5 3.0 3.5 miles
0 1 2 3 4 5 km
Printed from TOPO! ©2000 Wildflower Productions (www.topo.com)