

RECLAMATION

Managing Water in the West

Windy Gap Firming Project

Aquatic Resources Technical Report



**U.S. Department of the Interior
Bureau of Reclamation
Great Plains Region**

Revised January 2010

Aquatic Resources Technical Report

Windy Gap Firming Project

prepared by:

**Miller Ecological Consultants, Inc.
2111 S. College Avenue, Unit D
Fort Collins, Colorado 80525**

Errata Notice:

This report was originally released in August 2008. During the review of comments to the DEIS, a calculation error for habitat at high flows was discovered. The original calculations for flows less than 800 cfs were correct. The high flow habitat calculations were corrected and the tables and figures updated. Corrections were made to the narrative in Appendix B and Sections 7 and 8 to incorporate the correct high flow habitat results. Model output in the report also was modified to show percent changes in fish habitat by season.

CONTENTS

1.0	Introduction.....	1
2.0	Alternatives	1
3.0	Study Areas.....	3
3.1	West Slope	3
3.1.1	Colorado River.....	3
3.1.2	Willow Creek.....	3
3.1.3	Jasper East Reservoir	4
3.1.4	Rockwell/Mueller Creek Reservoir	4
3.2	East Slope.....	4
3.2.1	East Slope Streams.....	4
3.2.2	Ralph Price Reservoir	4
3.2.3	Chimney Hollow Reservoir	4
3.2.4	Dry Creek Reservoir	4
4.0	Objectives	10
5.0	Methods.....	10
5.1	Fish Data	10
5.2	Macroinvertebrates	10
5.3	Fish Habitat Analysis.....	12
5.4	Fish Community Analysis.....	13
6.0	Potentially Affected Environment	13
6.1	West Slope Rivers and Streams	13
6.1.1	Colorado River.....	16
6.1.2	Willow Creek.....	22
6.1.3	Rockwell Creek.....	25
6.1.4	Unnamed Drainage at Jasper East Reservoir Site.....	25
6.2	West Slope Lakes and Reservoirs.....	25
6.2.1	Grand Lake.....	26
6.2.2	Shadow Mountain Reservoir.....	27
6.2.3	Granby Reservoir	27
6.2.4	Windy Gap Reservoir	28
6.3	East Slope Rivers and Streams	30
6.4	East Slope Lakes and Reservoirs	32
6.4.1	Horsetooth Reservoir	33
6.4.2	Carter Lake.....	33
6.5	Threatened, Endangered, and Species of Concern.....	33
7.0	Environmental Effects	33
7.1	Summary of Hydrologic Effects for the Alternatives	33
7.1.1	Hydrologic Changes Common to All Alternatives	35
7.2	Methods Used to Evaluate Environmental Effects	36
7.2.1	Fish Habitat.....	36

7.2.2	Fish Community/Population	38
7.2.3	Macroinvertebrates	38
7.3	West Slope Effects	38
7.3.1	Streams and Rivers	38
7.3.2	Lakes and Reservoirs	47
7.4	East Slope Effects	49
7.4.1	Streams, Rivers, and Creeks	49
7.4.2	Lakes and Reservoirs	49
7.5	Threatened, Endangered, and Species of Concern.....	50
8.0	Cumulative Effects.....	50
8.1	West Slope Effects.....	51
8.1.1	Streams and Rivers	51
8.1.2	Lakes and Reservoirs	51
8.2	East Slope Effects	51
8.2.1	Streams and Rivers	51
8.2.2	Lakes and Reservoirs	51
8.3	Threatened, Endangered, and Species of Concern.....	51
9.0	References.....	55
10.0	APPENDIX A – MACROINVERTEBRATE DATA.....	59
11.0	APPENDIX B – COLORADO RIVER INSTREAM FLOW STUDY WINDY GAP RESERVOIR TO THE BLUE RIVER.....	64

TABLES

Table 1.	Thermal tolerance of rainbow trout, brown trout, and longnose dace.....	13
Table 2.	West Slope fish species within the study area listed by water body.....	14
Table 3.	Summary of stream water quality for existing conditions (ERO and AMEC 2008).	15
Table 4.	Fish survey (electro-fishing) data from the Colorado River downstream of Windy Gap Reservoir from September 23-24, 2002.	18
Table 5.	Population estimates for brown trout greater than 6 inches in length for the Parshall to Sunset reach of the Colorado River (Ewert 2008).	19
Table 6.	Colorado Division of Wildlife estimates for density and biomass (numbers per hectare) of brown and rainbow trout at the Lone Buck Wildlife Area, Colorado River. .	19
Table 7.	Colorado Division of Wildlife estimates for density and biomass (numbers per hectare) of brown and rainbow trout at Kemp/Breeze Ranches, Colorado River.	20
Table 8.	Metric values for macroinvertebrate samples collected from the Colorado River on September 17, 2004.	21
Table 9.	Functional Feeding Groups for macroinvertebrate samples collected from the Colorado River on September 17, 2004.....	21
Table 10.	Number of fish captured and relative abundance in Willow Creek.....	24
Table 11.	A comparison of various macroinvertebrate indices calculated from quantitative samples at Willow Creek, Colorado on May 1, 1997.	25
Table 12.	Existing conditions summary of trophic state, dissolved oxygen, and water temperature for existing reservoirs.	26

Table 13. Fish survey (gill net) data for Grand Lake on July 24, 2001.	27
Table 14. Fish survey (gill net) data for Shadow Mountain Reservoir on July 24, 2001.	27
Table 15. Fish survey (gill net) data for Granby Reservoir on June 29, 2004.	28
Table 16. Fish survey (gill net) data for Windy Gap Reservoir on September 19, 2001.	29
Table 17. East Slope fish species by drainage or water body.	31
Table 18. Game and nongame fish species present in the East Slope study areas.	32
Table 19. Summary of stream water quality effects from each alternative.	39
Table 20. Percent change in rainbow trout habitat from existing conditions under the Preferred Alternative for locations on the Colorado River and Willow Creek for <u>dry</u> water years.	43
Table 21. Percent change in rainbow trout habitat from existing conditions under the Preferred Alternative for locations on the Colorado River and Willow Creek for <u>average</u> water years.	43
Table 22. Percent change in rainbow trout habitat from existing conditions under the Preferred Alternative for locations on the Colorado River and Willow Creek for <u>wet</u> water years.	44
Table 23. Percent change in brown trout habitat from existing conditions under the Preferred Alternative for locations on the Colorado River and Willow Creek for <u>dry</u> water years.	44
Table 24. Percent change in brown trout habitat from existing conditions under the Preferred Alternative for locations on the Colorado River and Willow Creek for <u>average</u> water years.	45
Table 25. Percent change in brown trout habitat from existing conditions under the Preferred Alternative for locations on the Colorado River and Willow Creek for <u>wet</u> water years.	45
Table 26. Summary of predicted trophic status and dissolved oxygen changes at existing and potential new reservoirs.	48
Table 27. Summary of change in water surface elevation and surface area for existing reservoirs (ERO and Boyle 2007).	48
Table 28. Percent change in rainbow trout habitat from existing conditions under the Preferred Alternative for locations on the Colorado River and Willow Creek for <u>dry</u> water years, cumulative effects.	52
Table 29. Percent change in rainbow trout habitat from existing conditions under the Preferred Alternative for locations on the Colorado River and Willow Creek for <u>average</u> water years, cumulative effects.	52
Table 30. Percent change in rainbow trout habitat from existing conditions under the Preferred Alternative for locations on the Colorado River and Willow Creek for <u>wet</u> water years, cumulative effects.	53
Table 31. Percent change in brown trout habitat from existing conditions under the Preferred Alternative for locations on the Colorado River and Willow Creek for <u>dry</u> water years, cumulative effects.	53
Table 32. Percent change in brown trout habitat from existing conditions under the Preferred Alternative for locations on the Colorado River and Willow Creek for <u>average</u> water years, cumulative effects.	54

Table 33. Percent change in brown trout habitat from existing conditions under the Preferred Alternative for locations on the Colorado River and Willow Creek for <u>wet</u> water years, cumulative effects.....	54
Table 34. Macroinvertebrate data collected from the Lone Buck site on the Colorado River on September 17, 2004.....	60
Table 35. Macroinvertebrate data collected from the Breeze site on the Colorado River on September 17, 2004.	62
Table 36. Stream slope and hydrology changes for the Colorado River downstream of Windy Gap.....	70
Table 37. Below Windy Gap – percent change in total habitat from existing conditions (rainbow trout juvenile and adult) – average year.	90
Table 38. Below Windy Gap – percent change in total habitat from existing conditions (rainbow trout juvenile and adult) – dry year.	91
Table 39. Below Windy Gap – percent change in total habitat from existing conditions (rainbow trout juvenile and adult) – wet year.....	92
Table 40. Below Windy Gap – percent change in total habitat from existing conditions (brown trout juvenile and adult) – average year.....	93
Table 41. Below Windy Gap – percent change in total habitat from existing conditions (brown trout juvenile and adult) – dry year.	94
Table 42. Below Windy Gap – percent change in total habitat from existing conditions (brown trout juvenile and adult) – wet year.....	95
Table 43. Hot Sulphur – percent change in total habitat from existing conditions (rainbow trout juvenile and adult) – average year.....	96
Table 44. Hot Sulphur – percent change in total habitat from existing conditions (rainbow trout juvenile and adult) – dry year.....	97
Table 45. Hot Sulphur – percent change in total habitat from existing conditions (rainbow trout juvenile and adult) – wet year.	98
Table 46. Hot Sulphur – percent change in total habitat from existing conditions (brown trout juvenile and adult) – average year.....	99
Table 47. Hot Sulphur – percent change in total habitat from existing conditions (brown trout juvenile and adult) – dry year.....	100
Table 48. Hot Sulphur – percent change in total habitat from existing conditions (brown trout juvenile and adult) – wet year.	101
Table 49. Above William’s Fork – percent change in total habitat from existing conditions (rainbow trout juvenile and adult) – average year.....	102
Table 50. Above William’s Fork – percent change in total habitat from existing conditions (rainbow trout juvenile and adult) – dry year.....	103
Table 51. Above William’s Fork – percent change in total habitat from existing conditions (rainbow trout juvenile and adult) – wet year.	104
Table 52. Above William’s Fork – percent change in total habitat from existing conditions (brown trout juvenile and adult) – average year.	105
Table 53. Above William’s Fork – percent change in total habitat from existing conditions (brown trout juvenile and adult) – dry year.....	106
Table 54. Above William’s Fork – percent change in total habitat from existing conditions (brown trout juvenile and adult) – wet year.	107

Table 55. Below William's Fork – percent change in total habitat from existing conditions (rainbow trout juvenile and adult) – average year.....	108
Table 56. Below William's Fork – percent change in total habitat from existing conditions (rainbow trout juvenile and adult) – dry year.....	109
Table 57. Below William's Fork – percent change in total habitat from existing conditions (rainbow trout juvenile and adult) – wet year.	110
Table 58. Below William's Fork – percent change in total habitat from existing conditions (brown trout juvenile and adult) – average year.	111
Table 59. Below William's Fork – percent change in total habitat from existing conditions (brown trout juvenile and adult) – dry year.....	112
Table 60. Below William's Fork – percent change in total habitat from existing conditions (brown trout juvenile and adult) – wet year.	113
Table 61. Above Troublesome Creek – percent change in total habitat from existing conditions (rainbow trout juvenile and adult) – average year.....	114
Table 62. Above Troublesome Creek – percent change in total habitat from existing conditions (rainbow trout juvenile and adult) – dry year.....	115
Table 63. Above Troublesome Creek – percent change in total habitat from existing conditions (rainbow trout juvenile and adult) – wet year.	116
Table 64. Above Troublesome Creek – percent change in total habitat from existing conditions (brown trout juvenile and adult) – average year.	117
Table 65. Above Troublesome Creek – percent change in total habitat from existing conditions (brown trout juvenile and adult) – dry year.....	118
Table 66. Above Troublesome Creek – percent change in total habitat from existing conditions (brown trout juvenile and adult) – wet year.	119
Table 67. Above Blue River – percent change in total habitat from existing conditions (rainbow trout juvenile and adult) – average year.	120
Table 68. Above Blue River – percent change in total habitat from existing conditions (rainbow trout juvenile and adult) – dry year.	121
Table 69. Above Blue River – percent change in total habitat from existing conditions (rainbow trout juvenile and adult) – wet year.....	122
Table 70. Above Blue River – percent change in total habitat from existing conditions (brown trout juvenile and adult) – average year.	123
Table 71. Above Blue River – percent change in total habitat from existing conditions (brown trout juvenile and adult) – dry year.	124
Table 72. Above Blue River – percent change in total habitat from existing conditions (brown trout juvenile and adult) – wet year.....	125
Table 73. Below Blue River – percent change in total habitat from existing conditions (rainbow trout juvenile and adult) – average year.	126
Table 74. Below Blue River – percent change in total habitat from existing conditions (rainbow trout juvenile and adult) – dry year.	127
Table 75. Below Blue River – percent change in total habitat from existing conditions (rainbow trout juvenile and adult) – wet year.....	128
Table 76. Below Blue River – percent change in total habitat from existing conditions (brown trout juvenile and adult) – average year.	129
Table 77. Below Blue River – percent change in total habitat from existing conditions (brown trout juvenile and adult) – dry year.	130

Table 78. Below Blue River – percent change in total habitat from existing conditions (brown trout juvenile and adult) – wet year.....	131
Table 79. Willow Creek – percent change in total habitat from existing conditions (rainbow trout juvenile and adult) – average year.	132
Table 80. Willow Creek – percent change in total habitat from existing conditions (rainbow trout juvenile and adult) – dry year.	133
Table 81. Willow Creek – percent change in total habitat from existing conditions (rainbow trout juvenile and adult) – wet year.	134
Table 82. Willow Creek – percent change in total habitat from existing conditions (brown trout juvenile and adult) – average year.....	135
Table 83. Willow Creek – percent change in total habitat from existing conditions (brown trout juvenile and adult) – dry year.....	136
Table 84. Willow Creek – percent change in total habitat from existing conditions (brown trout juvenile and adult) – wet year.	137
Table 85. Below Windy Gap – percent change in total habitat from existing conditions (rainbow trout juvenile and adult) – average year, cumulative effects.....	138
Table 86. Below Windy Gap – percent change in total habitat from existing conditions (rainbow trout juvenile and adult) – dry year, cumulative effects.....	139
Table 87. Below Windy Gap – percent change in total habitat from existing conditions (rainbow trout juvenile and adult) – wet year, cumulative effects.	140
Table 88. Below Windy Gap – percent change in total habitat from existing conditions (brown trout juvenile and adult) – average year, cumulative effects.....	141
Table 89. Below Windy Gap – percent change in total habitat from existing conditions (brown trout juvenile and adult) – dry year, cumulative effects.....	142
Table 90. Below Windy Gap – percent change in total habitat from existing conditions (brown trout juvenile and adult) – wet year, cumulative effects.	143
Table 91. Hot Sulphur – percent change in total habitat from existing conditions (rainbow trout juvenile and adult) – average year, cumulative effects.	144
Table 92. Hot Sulphur – percent change in total habitat from existing conditions (rainbow trout juvenile and adult) – dry year, cumulative effects.	145
Table 93. Hot Sulphur – percent change in total habitat from existing conditions (rainbow trout juvenile and adult) – wet year, cumulative effects.....	146
Table 94. Hot Sulphur – percent change in total habitat from existing conditions (brown trout juvenile and adult) – average year, cumulative effects.	147
Table 95. Hot Sulphur – percent change in total habitat from existing conditions (brown trout juvenile and adult) – dry year, cumulative effects.	148
Table 96. Hot Sulphur – percent change in total habitat from existing conditions (brown trout juvenile and adult) – wet year, cumulative effects.....	149
Table 97. Above William’s Fork – percent change in total habitat from existing conditions (rainbow trout juvenile and adult) – average year, cumulative effects.	150
Table 98. Above William’s Fork – percent change in total habitat from existing conditions (rainbow trout juvenile and adult) – dry year, cumulative effects.	151
Table 99. Above William’s Fork – percent change in total habitat from existing conditions (rainbow trout juvenile and adult) – wet year, cumulative effects.....	152
Table 100. Above William’s Fork – percent change in total habitat from existing conditions (brown trout juvenile and adult) – average year, cumulative effects.....	153

Table 101. Above William's Fork – percent change in total habitat from existing conditions (brown trout juvenile and adult) – dry year, cumulative effects.	154
Table 102. Above William's Fork – percent change in total habitat from existing conditions (brown trout juvenile and adult) – wet year, cumulative effects.....	155
Table 103. Below William's Fork – percent change in total habitat from existing conditions (rainbow trout juvenile and adult) – average year, cumulative effects.	156
Table 104. Below William's Fork – percent change in total habitat from existing conditions (rainbow trout juvenile and adult) – dry year, cumulative effects.	157
Table 105. Below William's Fork – percent change in total habitat from existing conditions (rainbow trout juvenile and adult) – wet year, cumulative effects.....	158
Table 106. Below William's Fork – percent change in total habitat from existing conditions (brown trout juvenile and adult) – average year, cumulative effects.....	159
Table 107. Below William's Fork – percent change in total habitat from existing conditions (brown trout juvenile and adult) – dry year, cumulative effects.	160
Table 108. Below William's Fork – percent change in total habitat from existing conditions (brown trout juvenile and adult) – wet year, cumulative effects.....	161
Table 109. Above Troublesome Creek – percent change in total habitat from existing conditions (rainbow trout juvenile and adult) – average year, cumulative effects.	162
Table 110. Above Troublesome Creek – percent change in total habitat from existing conditions (rainbow trout juvenile and adult) – dry year, cumulative effects.	163
Table 111. Above Troublesome Creek – percent change in total habitat from existing conditions (rainbow trout juvenile and adult) – wet year, cumulative effects.....	164
Table 112. Above Troublesome Creek – percent change in total habitat from existing conditions (brown trout juvenile and adult) – average year, cumulative effects.....	165
Table 113. Above Troublesome Creek – percent change in total habitat from existing conditions (brown trout juvenile and adult) – dry year, cumulative effects.	166
Table 114. Above Troublesome Creek – percent change in total habitat from existing conditions (brown trout juvenile and adult) – wet year, cumulative effects.....	167
Table 115. Above Blue River – percent change in total habitat from existing conditions (rainbow trout juvenile and adult) – average year, cumulative effects.....	168
Table 116. Above Blue River – percent change in total habitat from existing conditions (rainbow trout juvenile and adult) – dry year, cumulative effects.....	169
Table 117. Above Blue River – percent change in total habitat from existing conditions (rainbow trout juvenile and adult) – wet year, cumulative effects.	170
Table 118. Above Blue River – percent change in total habitat from existing conditions (brown trout juvenile and adult) – average year, cumulative effects.....	171
Table 119. Above Blue River – percent change in total habitat from existing conditions (brown trout juvenile and adult) – dry year, cumulative effects.....	172
Table 120. Above Blue River – percent change in total habitat from existing conditions (brown trout juvenile and adult) – wet year, cumulative effects.	173
Table 121. Below Blue River – percent change in total habitat from existing conditions (rainbow trout juvenile and adult) – average year, cumulative effects.....	174
Table 122. Below Blue River – percent change in total habitat from existing conditions (rainbow trout juvenile and adult) – dry year, cumulative effects.....	175
Table 123. Below Blue River – percent change in total habitat from existing conditions (rainbow trout juvenile and adult) – wet year, cumulative effects.	176

Table 124. Below Blue River – percent change in total habitat from existing conditions (brown trout juvenile and adult) – average year, cumulative effects.....	177
Table 125. Below Blue River – percent change in total habitat from existing conditions (brown trout juvenile and adult) – dry year, cumulative effects.....	178
Table 126. Below Blue River – percent change in total habitat from existing conditions (brown trout juvenile and adult) – wet year, cumulative effects.	179
Table 127. Willow Creek – percent change in total habitat from existing conditions (rainbow trout juvenile and adult) – average year, cumulative effects.....	180
Table 128. Willow Creek – percent change in total habitat from existing conditions (rainbow trout juvenile and adult) – dry year, cumulative effects.....	181
Table 129. Willow Creek – percent change in total habitat from existing conditions (rainbow trout juvenile and adult) – wet year, cumulative effects.	182
Table 130. Willow Creek – percent change in total habitat from existing conditions (brown trout juvenile and adult) – average year, cumulative effects.....	183
Table 131. Willow Creek – percent change in total habitat from existing conditions (brown trout juvenile and adult) – dry year, cumulative effects.....	184
Table 132. Willow Creek – percent change in total habitat from existing conditions (brown trout juvenile and adult) – wet year, cumulative effects.	185

FIGURES

Figure 1. Windy Gap Firing Project aquatic resources study area map.	5
Figure 2. West Slope study area map.....	6
Figure 3. Jasper East and Rockwell/Mueller Creek Reservoir sites.	7
Figure 4. East Slope impacted rivers and creeks.	8
Figure 5. Chimney Hollow and Dry Creek Reservoir sites.	9
Figure 6. Functional Feeding Groups for macroinvertebrate samples collected from the Colorado River on September 17, 2004.....	22
Figure 7. Willow Creek study area.	23
Figure 8. Average daily flows for Colorado River at Hot Sulphur Springs by alternative and water year type. (ERO and Boyle 2007).	34
Figure 9. Schematic representation of how habitat study sites are expanded to a reach and location of hydrologic data points.....	37
Figure 10. Flow chart of data analysis for Colorado River hydraulics and aquatic habitat.	66
Figure 11. Colorado River study area showing hydraulic modeling site locations.	67
Figure 12. Breeze site showing mid-channel bar and river bend.....	70
Figure 13. Example of low gradient riffle at the Breeze site.	71
Figure 14. Example of cobble substrate at the Lone Buck site.....	71
Figure 15. Example of 3-dimensional surface used to generate habitat suitability equation for adult rainbow trout.	74
Figure 16. Example of local hydraulics at the Breeze site.....	79
Figure 17. Depiction of the local hydraulics shown in Figure 16 placed in plan view in the hydraulic simulations.	80
Figure 18. Depth calibration histogram, Breeze site, 195 cfs.....	81
Figure 19. Velocity calibration histogram, Breeze site, 195 cfs.....	81
Figure 20. Habitat area versus discharge – Breeze site rainbow trout.....	84

Figure 21. Habitat area versus discharge – Breeze site brown trout.....	84
Figure 22. Habitat area versus discharge – Lonebuck site rainbow trout.....	85
Figure 23. Habitat area versus discharge – Lonebuck site brown trout.....	85
Figure 24. Plan view of rainbow trout adult habitat at 100 cfs.....	86
Figure 25. Plan view of rainbow trout adult habitat at 300 cfs.....	86
Figure 26. Plan view of rainbow trout adult habitat at 750 cfs.....	87
Figure 27. Average Daily Discharge for the Colorado River below Windy Gap Reservoir.....	87
Figure 28. Average Daily Habitat Area below Windy Gap Reservoir for Adult Rainbow Trout.....	88
Figure 29. Average Daily Discharge for the Colorado River above the Blue River.	88
Figure 30. Average Daily Habitat Area above the Blue River for Adult Rainbow Trout.	89
Figure 31. Below Windy Gap – percent change in habitat with average conditions (rainbow trout juvenile).	186
Figure 32. Below Windy Gap – percent change in habitat with average conditions (rainbow trout adult).	186
Figure 33. Below Windy Gap – percent change in habitat with <u>dry</u> conditions (rainbow trout juvenile).....	187
Figure 34. Below Windy Gap – percent change in habitat with <u>dry</u> conditions (rainbow trout adult).....	187
Figure 35. Below Windy Gap – percent change in habitat with <u>wet</u> conditions (rainbow trout juvenile).....	188
Figure 36. Below Windy Gap – percent change in habitat with <u>wet</u> conditions (rainbow trout adult).....	188
Figure 37. Below Windy Gap – percent change in habitat with <u>average</u> conditions (brown trout juvenile).	189
Figure 38. Below Windy Gap – percent change in habitat with <u>average</u> conditions (brown trout adult).	189
Figure 39. Below Windy Gap – percent change in habitat with <u>dry</u> conditions (brown trout juvenile).....	190
Figure 40. Below Windy Gap – percent change in habitat with <u>dry</u> conditions (brown trout adult).....	190
Figure 41. Below Windy Gap – percent change in habitat with <u>wet</u> conditions (brown trout juvenile).....	191
Figure 42. Below Windy Gap – percent change in habitat with <u>wet</u> conditions (brown trout adult).....	191
Figure 43. Hot Sulphur – percent change in habitat with <u>average</u> conditions (rainbow trout juvenile).....	192
Figure 44. Hot Sulphur – percent change in habitat with <u>average</u> conditions (rainbow trout adult).....	192
Figure 45. Hot Sulphur – percent change in habitat with <u>dry</u> conditions (rainbow trout juvenile).	193
Figure 46. Hot Sulphur – percent change in habitat with <u>dry</u> conditions (rainbow trout adult).	193

Figure 47. Hot Sulphur – percent change in habitat with <u>wet</u> conditions (rainbow trout juvenile).	194
Figure 48. Hot Sulphur – percent change in habitat with <u>wet</u> conditions (rainbow trout adult).	194
Figure 49. Hot Sulphur – percent change in habitat with <u>average</u> conditions (brown trout juvenile).	195
Figure 50. Hot Sulphur – percent change in habitat with <u>average</u> conditions (brown trout adult).	195
Figure 51. Hot Sulphur – percent change in habitat with <u>dry</u> conditions (brown trout juvenile).	196
Figure 52. Hot Sulphur – percent change in habitat with <u>dry</u> conditions (brown trout adult).	196
Figure 53. Hot Sulphur – percent change in habitat with <u>wet</u> conditions (brown trout juvenile).	197
Figure 54. Hot Sulphur – percent change in habitat with <u>wet</u> conditions (brown trout adult).	197
Figure 55. Above William's Fork – percent change in habitat with <u>average</u> conditions (rainbow trout juvenile).	198
Figure 56. Above William's Fork – percent change in habitat with <u>average</u> conditions (rainbow trout adult).	198
Figure 57. Above William's Fork – percent change in habitat with <u>dry</u> conditions (rainbow trout juvenile).	199
Figure 58. Above William's Fork – percent change in habitat with <u>dry</u> conditions (rainbow trout adult).	199
Figure 59. Above William's Fork – percent change in habitat with <u>wet</u> conditions (rainbow trout juvenile).	200
Figure 60. Above William's Fork – percent change in habitat with <u>wet</u> conditions (rainbow trout adult).	200
Figure 61. Above William's Fork – percent change in habitat with <u>average</u> conditions (brown trout juvenile).	201
Figure 62. Above William's Fork – percent change in habitat with <u>average</u> conditions (brown trout adult).	201
Figure 63. Above William's Fork – percent change in habitat with <u>dry</u> conditions (brown trout juvenile).	202
Figure 64. Above William's Fork – percent change in habitat with <u>dry</u> conditions (brown trout adult).	202
Figure 65. Above William's Fork – percent change in habitat with <u>wet</u> conditions (brown trout juvenile).	203
Figure 66. Above William's Fork – percent change in habitat with <u>wet</u> conditions (brown trout adult).	203
Figure 67. Below William's Fork – percent change in habitat with <u>average</u> conditions (rainbow trout juvenile).	204
Figure 68. Below William's Fork – percent change in habitat with <u>average</u> conditions (rainbow trout adult).	204
Figure 69. Below William's Fork – percent change in habitat with <u>dry</u> conditions (rainbow trout juvenile).	205

Figure 70. Below William's Fork – percent change in habitat with <u>dry</u> conditions (rainbow trout adult).	205
Figure 71. Below William's Fork – percent change in habitat with <u>wet</u> conditions (rainbow trout juvenile).	206
Figure 72. Below William's Fork – percent change in habitat with <u>wet</u> conditions (rainbow trout adult).	206
Figure 73. Below William's Fork – percent change in habitat with <u>average</u> conditions (brown trout juvenile).	207
Figure 74. Below William's Fork – percent change in habitat with <u>average</u> conditions (brown trout adult).	207
Figure 75. Below William's Fork – percent change in habitat with <u>dry</u> conditions (brown trout juvenile).	208
Figure 76. Below William's Fork – percent change in habitat with <u>dry</u> conditions (brown trout adult).	208
Figure 77. Below William's Fork – percent change in habitat with <u>wet</u> conditions (brown trout juvenile).	209
Figure 78. Below William's Fork – percent change in habitat with <u>wet</u> conditions (brown trout adult).	209
Figure 79. Above Troublesome Creek – percent change in habitat with <u>average</u> conditions (rainbow trout juvenile).	210
Figure 80. Above Troublesome Creek – percent change in habitat with <u>average</u> conditions (rainbow trout adult).	210
Figure 81. Above Troublesome Creek – percent change in habitat with <u>dry</u> conditions (rainbow trout juvenile).	211
Figure 82. Above Troublesome Creek – percent change in habitat with <u>dry</u> conditions (rainbow trout adult).	211
Figure 83. Above Troublesome Creek – percent change in habitat with <u>wet</u> conditions (rainbow trout juvenile).	212
Figure 84. Above Troublesome Creek – percent change in habitat with <u>wet</u> conditions (rainbow trout adult).	212
Figure 85. Above Troublesome Creek – percent change in habitat with <u>average</u> conditions (brown trout juvenile).	213
Figure 86. Above Troublesome Creek – percent change in habitat with <u>average</u> conditions (brown trout adult).	213
Figure 87. Above Troublesome Creek – percent change in habitat with <u>dry</u> conditions (brown trout juvenile).	214
Figure 88. Above Troublesome Creek – percent change in habitat with <u>dry</u> conditions (brown trout adult).	214
Figure 89. Above Troublesome Creek – percent change in habitat with <u>wet</u> conditions (brown trout juvenile).	215
Figure 90. Above Troublesome Creek – percent change in habitat with <u>wet</u> conditions (brown trout adult).	215
Figure 91. Above Blue River – percent change in habitat with <u>average</u> conditions (rainbow trout juvenile).	216
Figure 92. Above Blue River – percent change in habitat with <u>average</u> conditions (rainbow trout adult).	216

Figure 93. Above Blue River – percent change in habitat with <u>dry</u> conditions (rainbow trout juvenile).....	217
Figure 94. Above Blue River – percent change in habitat with <u>dry</u> conditions (rainbow trout adult).....	217
Figure 95. Above Blue River – percent change in habitat with <u>wet</u> conditions (rainbow trout juvenile).....	218
Figure 96. Above Blue River – percent change in habitat with <u>wet</u> conditions (rainbow trout adult).....	218
Figure 97. Above Blue River – percent change in habitat with <u>average</u> conditions (brown trout juvenile).....	219
Figure 98. Above Blue River – percent change in habitat with <u>average</u> conditions (brown trout adult).....	219
Figure 99. Above Blue River – percent change in habitat with <u>dry</u> conditions (brown trout juvenile).....	220
Figure 100. Above Blue River – percent change in habitat with <u>dry</u> conditions (brown trout adult).....	220
Figure 101. Above Blue River – percent change in habitat with <u>wet</u> conditions (brown trout juvenile).....	221
Figure 102. Above Blue River – percent change in habitat with <u>wet</u> conditions (brown trout adult).....	221
Figure 103. Below Blue River – percent change in habitat with <u>average</u> conditions (rainbow trout juvenile).	222
Figure 104. Below Blue River – percent change in habitat with <u>average</u> conditions (rainbow trout adult).	222
Figure 105. Below Blue River – percent change in habitat with <u>dry</u> conditions (rainbow trout juvenile).....	223
Figure 106. Below Blue River – percent change in habitat with <u>dry</u> conditions (rainbow trout adult).....	223
Figure 107. Below Blue River – percent change in habitat with <u>wet</u> conditions (rainbow trout juvenile).....	224
Figure 108. Below Blue River – percent change in habitat with <u>wet</u> conditions (rainbow trout adult).....	224
Figure 109. Below Blue River – percent change in habitat with <u>average</u> conditions (brown trout juvenile).	225
Figure 110. Below Blue River – percent change in habitat with <u>average</u> conditions (brown trout adult).	225
Figure 111. Below Blue River – percent change in habitat with <u>dry</u> conditions (brown trout juvenile).....	226
Figure 112. Below Blue River – percent change in habitat with <u>dry</u> conditions (brown trout adult).....	226
Figure 113. Below Blue River – percent change in habitat with <u>wet</u> conditions (brown trout juvenile).....	227
Figure 114. Below Blue River – percent change in habitat with <u>wet</u> conditions (brown trout adult).....	227
Figure 115. Willow Creek – percent change in habitat with <u>average</u> conditions (rainbow trout juvenile).....	228

Figure 116. Willow Creek – percent change in habitat with <u>average</u> conditions (rainbow trout adult).....	228
Figure 117. Willow Creek – percent change in habitat with <u>dry</u> conditions (rainbow trout juvenile).	229
Figure 118. Willow Creek – percent change in habitat with <u>dry</u> conditions (rainbow trout adult).	229
Figure 119. Willow Creek – percent change in habitat with <u>wet</u> conditions (rainbow trout juvenile).	230
Figure 120. Willow Creek – percent change in habitat with <u>wet</u> conditions (rainbow trout adult).	230
Figure 121. Willow Creek – percent change in habitat with <u>average</u> conditions (brown trout juvenile).....	231
Figure 122. Willow Creek – percent change in habitat with <u>average</u> conditions (brown trout adult).....	231
Figure 123. Willow Creek – percent change in habitat with <u>dry</u> conditions (brown trout juvenile).	232
Figure 124. Willow Creek – percent change in habitat with <u>dry</u> conditions (brown trout adult).	232
Figure 125. Willow Creek – percent change in habitat with <u>wet</u> conditions (brown trout juvenile).	233
Figure 126. Willow Creek – percent change in habitat with <u>wet</u> conditions (brown trout adult).	233
Figure 127. Below Windy Gap – percent change in habitat with <u>average</u> conditions (rainbow trout juvenile), cumulative effects.	234
Figure 128. Below Windy Gap – percent change in habitat with <u>average</u> conditions (rainbow trout adult), cumulative effects.	234
Figure 129. Below Windy Gap – percent change in habitat with <u>dry</u> conditions (rainbow trout juvenile), cumulative effects.	235
Figure 130. Below Windy Gap – percent change in habitat with <u>dry</u> conditions (rainbow trout adult), cumulative effects.	235
Figure 131. Below Windy Gap – percent change in habitat with <u>wet</u> conditions (rainbow trout juvenile), cumulative effects.	236
Figure 132. Below Windy Gap – percent change in habitat with <u>wet</u> conditions (rainbow trout adult), cumulative effects.	236
Figure 133. Below Windy Gap – percent change in habitat with <u>average</u> conditions (brown trout juvenile), cumulative effects.	237
Figure 134. Below Windy Gap – percent change in habitat with <u>average</u> conditions (brown trout adult), cumulative effects.	237
Figure 135. Below Windy Gap – percent change in habitat with <u>dry</u> conditions (brown trout juvenile), cumulative effects.	238
Figure 136. Below Windy Gap – percent change in habitat with <u>dry</u> conditions (brown trout adult), cumulative effects.	238
Figure 137. Below Windy Gap – percent change in habitat with <u>wet</u> conditions (brown trout juvenile), cumulative effects.	239
Figure 138. Below Windy Gap – percent change in habitat with <u>wet</u> conditions (brown trout adult), cumulative effects.	239

Figure 139. Hot Sulphur – percent change in habitat with <u>average</u> conditions (rainbow trout juvenile), cumulative effects.	240
Figure 140. Hot Sulphur – percent change in habitat with <u>average</u> conditions (rainbow trout adult), cumulative effects.	240
Figure 141. Hot Sulphur – percent change in habitat with <u>dry</u> conditions (rainbow trout juvenile), cumulative effects.	241
Figure 142. Hot Sulphur – percent change in habitat with <u>dry</u> conditions (rainbow trout adult), cumulative effects.	241
Figure 143. Hot Sulphur – percent change in habitat with <u>wet</u> conditions (rainbow trout juvenile), cumulative effects.	242
Figure 144. Hot Sulphur – percent change in habitat with <u>wet</u> conditions (rainbow trout adult), cumulative effects.	242
Figure 145. Hot Sulphur – percent change in habitat with <u>average</u> conditions (brown trout juvenile), cumulative effects.	243
Figure 146. Hot Sulphur – percent change in habitat with <u>average</u> conditions (brown trout adult), cumulative effects.	243
Figure 147. Hot Sulphur – percent change in habitat with <u>dry</u> conditions (brown trout juvenile), cumulative effects.	244
Figure 148. Hot Sulphur – percent change in habitat with <u>dry</u> conditions (brown trout adult), cumulative effects.	244
Figure 149. Hot Sulphur – percent change in habitat with <u>wet</u> conditions (brown trout juvenile), cumulative effects.	245
Figure 150. Hot Sulphur – percent change in habitat with <u>wet</u> conditions (brown trout adult), cumulative effects.	245
Figure 151. Above William's Fork – percent change in habitat with <u>average</u> conditions (rainbow trout juvenile), cumulative effects.	246
Figure 152. Above William's Fork – percent change in habitat with <u>average</u> conditions (rainbow trout adult), cumulative effects.	246
Figure 153. Above William's Fork – percent change in habitat with <u>dry</u> conditions (rainbow trout juvenile), cumulative effects.	247
Figure 154. Above William's Fork – percent change in habitat with <u>dry</u> conditions (rainbow trout adult), cumulative effects.	247
Figure 155. Above William's Fork – percent change in habitat with <u>wet</u> conditions (rainbow trout juvenile), cumulative effects.	248
Figure 156. Above William's Fork – percent change in habitat with <u>wet</u> conditions (rainbow trout adult), cumulative effects.	248
Figure 157. Above William's Fork – percent change in habitat with <u>average</u> conditions (brown trout juvenile), cumulative effects.	249
Figure 158. Above William's Fork – percent change in habitat with <u>average</u> conditions (brown trout adult), cumulative effects.	249
Figure 159. Above William's Fork – percent change in habitat with <u>dry</u> conditions (brown trout juvenile), cumulative effects.	250
Figure 160. Above William's Fork – percent change in habitat with <u>dry</u> conditions (brown trout adult), cumulative effects.	250
Figure 161. Above William's Fork – percent change in habitat with <u>wet</u> conditions (brown trout juvenile), cumulative effects.	251

Figure 162. Above William's Fork – percent change in habitat with <u>wet</u> conditions (brown trout adult), cumulative effects.....	251
Figure 163. Below William's Fork – percent change in habitat with <u>average</u> conditions (rainbow trout juvenile), cumulative effects.....	252
Figure 164. Below William's Fork – percent change in habitat with <u>average</u> conditions (rainbow trout adult), cumulative effects.....	252
Figure 165. Below William's Fork – percent change in habitat with <u>dry</u> conditions (rainbow trout juvenile), cumulative effects.....	253
Figure 166. Below William's Fork – percent change in habitat with <u>dry</u> conditions (rainbow trout adult), cumulative effects.....	253
Figure 167. Below William's Fork – percent change in habitat with <u>wet</u> conditions (rainbow trout juvenile), cumulative effects.....	254
Figure 168. Below William's Fork – percent change in habitat with <u>wet</u> conditions (rainbow trout adult), cumulative effects.....	254
Figure 169. Below William's Fork – percent change in habitat with <u>average</u> conditions (brown trout juvenile), cumulative effects.....	255
Figure 170. Below William's Fork – percent change in habitat with <u>average</u> conditions (brown trout adult), cumulative effects.....	255
Figure 171. Below William's Fork – percent change in habitat with <u>dry</u> conditions (brown trout juvenile), cumulative effects.....	256
Figure 172. Below William's Fork – percent change in habitat with <u>dry</u> conditions (brown trout adult), cumulative effects.....	256
Figure 173. Below William's Fork – percent change in habitat with <u>wet</u> conditions (brown trout juvenile), cumulative effects.....	257
Figure 174. Below William's Fork – percent change in habitat with <u>wet</u> conditions (brown trout adult), cumulative effects.....	257
Figure 175. Above Troublesome Creek – percent change in habitat with <u>average</u> conditions (rainbow trout juvenile), cumulative effects.....	258
Figure 176. Above Troublesome Creek – percent change in habitat with <u>average</u> conditions (rainbow trout adult), cumulative effects.....	258
Figure 177. Above Troublesome Creek – percent change in habitat with <u>dry</u> conditions (rainbow trout juvenile), cumulative effects.....	259
Figure 178. Above Troublesome Creek – percent change in habitat with <u>dry</u> conditions (rainbow trout adult), cumulative effects.....	259
Figure 179. Above Troublesome Creek – percent change in habitat with <u>wet</u> conditions (rainbow trout juvenile), cumulative effects.....	260
Figure 180. Above Troublesome Creek – percent change in habitat with <u>wet</u> conditions (rainbow trout adult), cumulative effects.....	260
Figure 181. Above Troublesome Creek – percent change in habitat with <u>average</u> conditions (brown trout juvenile), cumulative effects.....	261
Figure 182. Above Troublesome Creek – percent change in habitat with <u>average</u> conditions (brown trout adult), cumulative effects.....	261
Figure 183. Above Troublesome Creek – percent change in habitat with <u>dry</u> conditions (brown trout juvenile), cumulative effects.....	262
Figure 184. Above Troublesome Creek – percent change in habitat with <u>dry</u> conditions (brown trout adult), cumulative effects.....	262

Figure 185. Above Troublesome Creek – percent change in habitat with <u>wet</u> conditions (brown trout juvenile), cumulative effects.....	263
Figure 186. Above Troublesome Creek – percent change in habitat with <u>wet</u> conditions (brown trout adult), cumulative effects.....	263
Figure 187. Above Blue River – percent change in habitat with <u>average</u> conditions (rainbow trout juvenile), cumulative effects.....	264
Figure 188. Above Blue River – percent change in habitat with <u>average</u> conditions (rainbow trout adult), cumulative effects.....	264
Figure 189. Above Blue River – percent change in habitat with <u>dry</u> conditions (rainbow trout juvenile), cumulative effects.	265
Figure 190. Above Blue River – percent change in habitat with <u>dry</u> conditions (rainbow trout adult), cumulative effects.	265
Figure 191. Above Blue River – percent change in habitat with <u>wet</u> conditions (rainbow trout juvenile), cumulative effects.	266
Figure 192. Above Blue River – percent change in habitat with <u>wet</u> conditions (rainbow trout adult), cumulative effects.	266
Figure 193. Above Blue River – percent change in habitat with <u>average</u> conditions (brown trout juvenile), cumulative effects.....	267
Figure 194. Above Blue River – percent change in habitat with <u>average</u> conditions (brown trout adult), cumulative effects.....	267
Figure 195. Above Blue River – percent change in habitat with <u>dry</u> conditions (brown trout juvenile), cumulative effects.	268
Figure 196. Above Blue River – percent change in habitat with <u>dry</u> conditions (brown trout adult), cumulative effects.	268
Figure 197. Above Blue River – percent change in habitat with <u>wet</u> conditions (brown trout juvenile), cumulative effects.	269
Figure 198. Above Blue River – percent change in habitat with <u>wet</u> conditions (brown trout adult), cumulative effects.	269
Figure 199. Below Blue River – percent change in habitat with <u>average</u> conditions (rainbow trout juvenile), cumulative effects.....	270
Figure 200. Below Blue River – percent change in habitat with <u>average</u> conditions (rainbow trout adult), cumulative effects.....	270
Figure 201. Below Blue River – percent change in habitat with <u>dry</u> conditions (rainbow trout juvenile), cumulative effects.	271
Figure 202. Below Blue River – percent change in habitat with <u>dry</u> conditions (rainbow trout adult), cumulative effects.	271
Figure 203. Below Blue River – percent change in habitat with <u>wet</u> conditions (rainbow trout juvenile), cumulative effects.	272
Figure 204. Below Blue River – percent change in habitat with <u>wet</u> conditions (rainbow trout adult), cumulative effects.	272
Figure 205. Below Blue River – percent change in habitat with <u>average</u> conditions (brown trout juvenile), cumulative effects.....	273
Figure 206. Below Blue River – percent change in habitat with <u>average</u> conditions (brown trout adult), cumulative effects.....	273
Figure 207. Below Blue River – percent change in habitat with <u>dry</u> conditions (brown trout juvenile), cumulative effects.	274

Figure 208. Below Blue River – percent change in habitat with <u>dry</u> conditions (brown trout adult), cumulative effects.	274
Figure 209. Below Blue River – percent change in habitat with <u>wet</u> conditions (brown trout juvenile), cumulative effects.	275
Figure 210. Below Blue River – percent change in habitat with <u>wet</u> conditions (brown trout adult), cumulative effects.	275
Figure 211. Willow Creek – percent change in habitat with <u>average</u> conditions (rainbow trout juvenile), cumulative effects.	276
Figure 212. Willow Creek – percent change in habitat with <u>average</u> conditions (rainbow trout adult), cumulative effects.	276
Figure 213. Willow Creek – percent change in habitat with <u>dry</u> conditions (rainbow trout juvenile), cumulative effects.	277
Figure 214. Willow Creek – percent change in habitat with <u>dry</u> conditions (rainbow trout adult), cumulative effects.	277
Figure 215. Willow Creek – percent change in habitat with <u>wet</u> conditions (rainbow trout juvenile), cumulative effects.	278
Figure 216. Willow Creek – percent change in habitat with <u>wet</u> conditions (rainbow trout adult), cumulative effects.	278
Figure 217. Willow Creek – percent change in habitat with <u>average</u> conditions (brown trout juvenile), cumulative effects.	279
Figure 218. Willow Creek – percent change in habitat with <u>average</u> conditions (brown trout adult), cumulative effects.	279
Figure 219. Willow Creek – percent change in habitat with <u>dry</u> conditions (brown trout juvenile), cumulative effects.	280
Figure 220. Willow Creek – percent change in habitat with <u>dry</u> conditions (brown trout adult), cumulative effects.	280
Figure 221. Willow Creek – percent change in habitat with <u>wet</u> conditions (brown trout juvenile), cumulative effects.	281
Figure 222. Willow Creek – percent change in habitat with <u>wet</u> conditions (brown trout adult), cumulative effects.	281

WINDY GAP FIRING PROJECT

AQUATIC RESOURCES TECHNICAL REPORT

1.0 INTRODUCTION

The Bureau of Reclamation (Reclamation) has received a proposal from the Municipal Subdistrict, Northern Colorado Water Conservancy District, acting by and through the Windy Gap Firing Project Water Activity Enterprise (Subdistrict) to improve the firm yield of the Windy Gap Project by constructing the Windy Gap Firing Project (WGFP). The proposal includes a connection of WGFP facilities to the Colorado-Big Thompson Project. For more information on the background and purpose of the WGFP see the Windy Gap Firing Project Purpose and Need Report (ERO 2005a). This technical report was prepared to identify the potential environmental effects on water resources associated with the alternatives described below and will be used in the preparation of the environmental impact statement (EIS). Separate technical reports address water resources (ERO and Boyle 2007), lake water quality (AMEC 2008), and stream water quality (ERO and AMEC 2008).

Section 2 describes the Windy Gap Firing Project alternatives that are being evaluated in the EIS. Section 3 describes the streams and reservoirs in the study area that would be affected by the Project alternatives. Section 4 describes the objectives for this report. Section 5 describes the methods used for the impact assessment. Section 6 describes the potentially affected environment. Section 7 provides an analysis of the direct effects of the WGFP alternatives on aquatic resources, and Section 8 provides an analysis of cumulative effects.

2.0 ALTERNATIVES

The Windy Gap Firing Project Alternatives Report (ERO 2005b) identified four action alternatives in addition to the No Action alternative for evaluation in the EIS. All action alternatives include development of 90,000 AF of new storage in either a single reservoir on the East Slope, or a combination of East Slope and West Slope reservoirs. The Subdistrict's Proposed Action is the construction of a 90,000 AF Chimney Hollow Reservoir with prepositioning. The alternatives are—

- Alternative 1 (No Action) – Continuation of existing operations and agreements between Reclamation and the Subdistrict for conveyance of WG water through the Colorado-Big Thompson facilities including the enlargement of Ralph Price Reservoir by the City of Longmont
- Alternative 2 (Proposed Action) – Chimney Hollow Reservoir (90,000 AF) with prepositioning
- Alternative 3 – Chimney Hollow Reservoir (70,000 AF) and Jasper East Reservoir (20,000 AF)
- Alternative 4 – Chimney Hollow Reservoir (70,000 AF) and Rockwell/Mueller Creek Reservoir (20,000 AF)

- Alternative 5 – Dry Creek Reservoir (60,000 AF) and Rockwell/Mueller Creek Reservoir (30,000 AF)

Prepositioning, under the Proposed Action, involves the storage of Colorado-Big Thompson (C-BT) water in Chimney Hollow Reservoir. Windy Gap water pumped into Granby Reservoir would then be exchanged for C-BT water stored in Chimney Hollow. Windy Gap water stored in Chimney Hollow would be delivered and allocated to the WGFP Participants. This arrangement ensures temporary space in Granby Reservoir to introduce and store Windy Gap water. Total allowable C-BT storage would not change and the existing C-BT water rights and diversions would not be expanded. To prevent the C-BT Project from expanding their diversions through prepositioning, total modeled C-BT storage in Granby Reservoir and Chimney Hollow was limited to the capacity of Granby Reservoir, which is 539,758 AF. If this capacity limitation is reached, the model forces the C-BT Project to bypass water at Granby Reservoir. This water could then be available for diversion at Windy Gap. Therefore, under prepositioning, C-BT diversions would not be expanded with respect to their current water rights and capacity limitations.

In addition to the action alternatives, a No Action alternative was identified based on what is reasonably likely to occur if Reclamation does not approve the connection of the new Windy Gap Firming Project facilities to C-BT facilities. Under this alternative, the existing contractual arrangements between Reclamation and the Subdistrict for storage and transport of Windy Gap water through the C-BT system would remain in place. All Project Participants in the near term would maximize delivery of Windy Gap water according to their demand, Windy Gap water rights, and C-BT facility capacity constraints including availability of storage space in Granby Reservoir, and the Adams Tunnel conveyance constraints. The City of Longmont would develop storage independently for firming Windy Gap water if the WGFP is not implemented. Most Participants indicate that, in the long term, they would seek other storage options, individually or jointly, to firm Windy Gap water because of their need for reliable Windy Gap deliveries and the substantial investment in existing infrastructure.

Those Participants that do not have a currently defined storage option would take delivery of Windy Gap water whenever it is available within the capacity of their existing water systems and delivery points under the terms of the existing Carriage Contract with Reclamation and the Northern Colorado Water Conservancy District (NCWCD). Participants that would operate under this scenario include Broomfield, Central Weld County Water District, Erie, Evans, Fort Lupton, Greeley, Little Thompson Water District, Louisville, Loveland, Platte River Power Authority, and Superior. The City of Lafayette anticipates that it would withdraw from participating in the WGFP and dispose of existing Windy Gap units and not pursue acquisition of future units if the Firming Project is not constructed.

The City indicates that it would develop storage facilities for Windy Gap water independently if Reclamation does not approve a connection of WGFP facilities to C-BT facilities. The City would evaluate the enlargement of the existing Ralph Price Reservoir

(Button Rock Dam) located on North St. Vrain Creek or Union Reservoir located east of the City. The enlargement of Ralph Price Reservoir by 13,000 AF would be the City's preferred option because Union Reservoir would not have sufficient capacity for Windy Gap water and conveyance, and distribution would be more efficient from a higher elevation reservoir.

Middle Park Water Conservancy District (MPWCD), under No Action, would continue to use Windy Gap water to provide augmentation flows for other water diversions in a manner similar to current operations. Through contractual agreements with the Subdistrict, MPWCD gets 3,000 AF of Windy Gap water in Granby Reservoir each year if Windy Gap water can be diverted and storage space is available. Any water stored in Granby for MPWCD is the last Windy Gap water to spill from Granby should a spill occur.

Detailed descriptions of the components and operation of the alternatives are included in the Draft Windy Gap EIS Alternatives Descriptions report (Boyle 2005).

3.0 STUDY AREAS

The aquatic resources study area ranges from the Upper Colorado River Basin on the West Slope to the tributaries of the South Platte River on the East Slope (Figure 1).

3.1 West Slope

The West Slope study area includes the three lakes complex in the upper Colorado River, Willow Creek, and the Colorado River downstream of the Blue River (Figure 2).

3.1.1 Colorado River

The study area on the Colorado River extends from Granby Reservoir downstream below the confluence with the Blue River. This reach of the Colorado would experience changes in streamflow and water quality under the alternatives. Changes in streamflow diminish below the confluence with the Blue River relative to total flow. Therefore, the Kremmling gage below the Blue River confluence was selected as the downstream study area boundary for impact analysis (Figure 2).

3.1.2 Willow Creek

Based on information in the hydrology report (ERO and Boyle 2007), Willow Creek has the potential to be affected from Willow Creek Reservoir downstream to the confluence with the Colorado River (Figure 2). Existing data for fish and instream flow on this section of Willow Creek was used to determine impacts for this section of stream.

3.1.3 Jasper East Reservoir

The Jasper East Reservoir site is located in Grand County in Sections 8, 9, 16, and 17, T2N, R76W. The average elevation at the Jasper East site is approximately 8,100 feet. A 20,000 AF reservoir is under consideration for the study site (Figure 3).

3.1.4 Rockwell/Mueller Creek Reservoir

The Rockwell/Mueller Creek Reservoir site is located in Grand County in Sections 1 and 12 of T1N, R77W near the town of Granby. Average elevation at the Rockwell/Mueller Creek site is approximately 8,100 feet. Two reservoir sizes (20,000 AF and 30,000 AF) are under consideration for the site (Figure 3).

3.2 East Slope

3.2.1 East Slope Streams

East Slope streams that may be affected include North St. Vrain Creek below Ralph Price Reservoir and St. Vrain Creek, Big Thompson River, Big Dry Creek, and Coal Creek, (Figure 4).

3.2.2 Ralph Price Reservoir

Ralph Price Reservoir (Button Rock) is located on the North St. Vrain Creek, west of the town of Lyons in Boulder County in Sections 17, 18, 19, and 20, T5N, R70W at an elevation of about 6,500 feet. Currently, the reservoir has a storage capacity of about 16,000 AF. North St. Vrain Creek, which flows into the reservoir from the west, is the primary source of water to the reservoir (Figure 4).

3.2.3 Chimney Hollow Reservoir

The Chimney Hollow Reservoir site is in Larimer County in Section 33, T5N, R70W and Sections 4, 5, and 9 of T4N, R70W. Average elevation at the Chimney Hollow Reservoir site is about 5,700 feet. Two reservoir sizes (90,000 AF and 70,000 AF) are under consideration for the site (Figure 5).

3.2.4 Dry Creek Reservoir

The Dry Creek Reservoir site is located in Sections 16, 20, 21, and 28 in Larimer County. Dry Creek is an intermittent tributary of the Little Thompson River and flows south through the valley. Average elevation of the proposed Dry Creek Reservoir is similar to the Chimney Hollow study area, approximately 5,700 feet. A 60,000 AF reservoir is under consideration for the site (Figure 5).

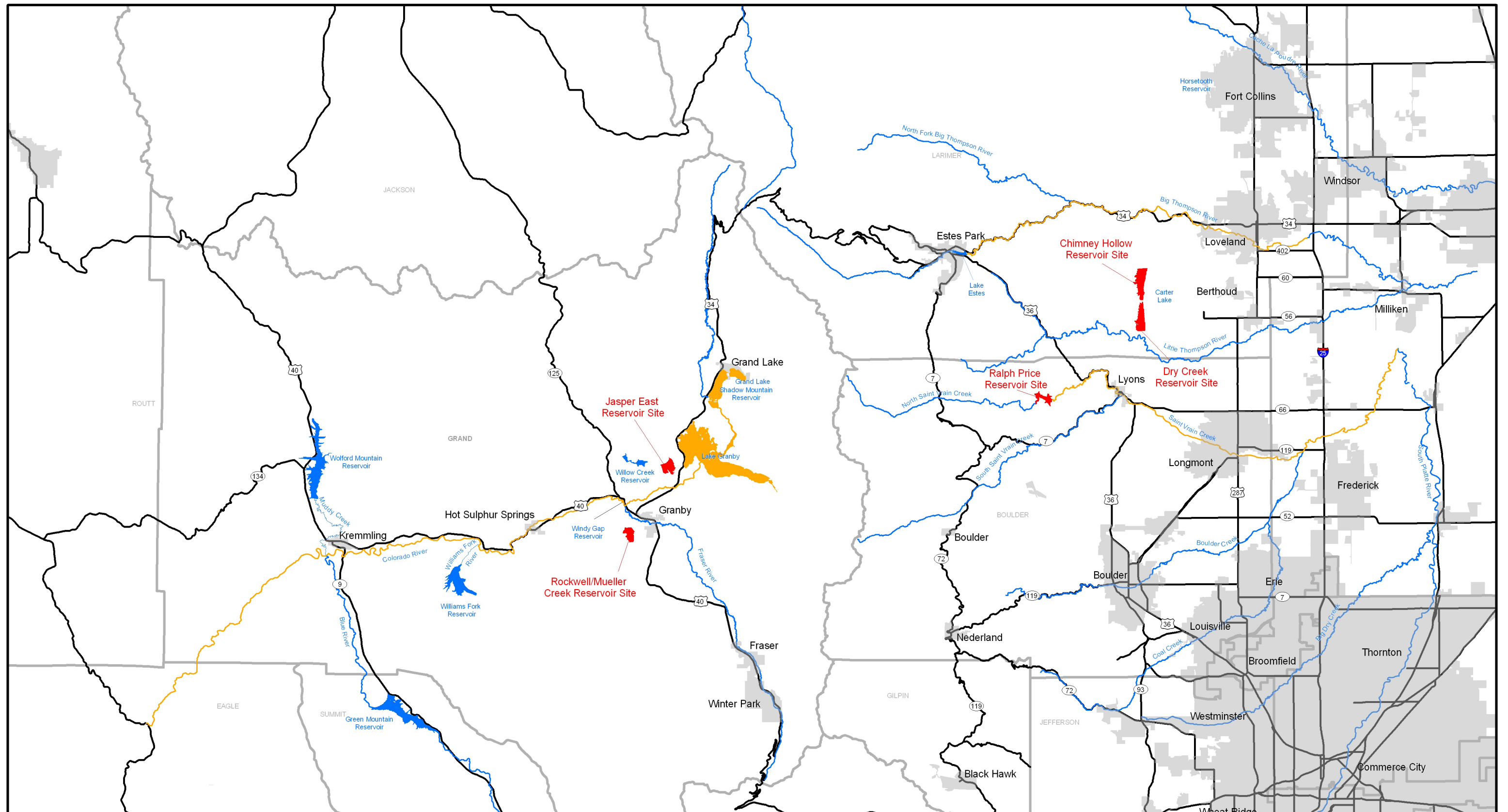

ERO
 ERO Resources Corp.
 1842 Clarkson Street
 Denver, CO 80218
 (303) 830-1188
 Fax: 830-1199

- Rivers and Streams Study Area
- Study Area Lakes
- Potential New or Enlarged Reservoirs

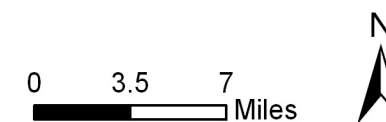
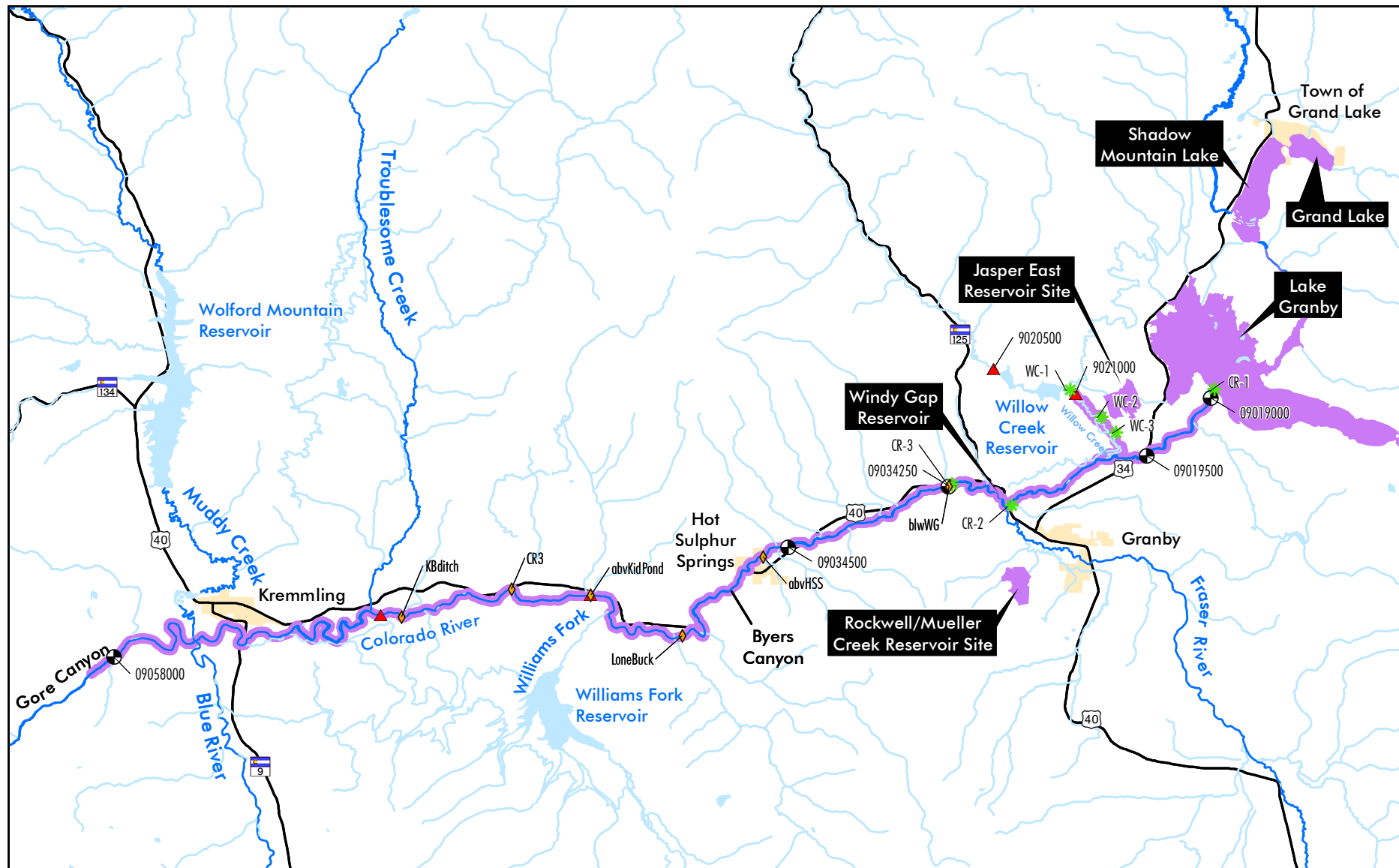

Figure 1
Windy Gap Firming Project
Aquatic Resources
Study Area Map

Prepared for: Windy Gap Firming Project
 File: Rec_Fig1_Study_Area.mxd
 Date: June 2007



ERO

ERO Resources Corp.
1842 Clarkson Street
Denver, CO 80218
(303) 830-1188
Fax: (303) 830-1199

- | | |
|--|----------------------|
| ▲ NCWCD Stream Gaging Station | City |
| ● USGS Stream Gaging Station and Water Quality Monitoring Location | Lake or Reservoir |
| ✱ NCWCD Water Quality Monitoring Location | Study Area Reservoir |
| ◆ NCWCD 2007 Stream Temperature Measurement Site | Study Area Stream |
| | Major Streams |
| | Minor Streams |

~ Highway

0 2 4 Miles
1 Inch = 4 Miles



**Figure 2
West Slope
Study Area Map**

Prepared for: Windy Gap Firing Project
File: 2390 EIS\WR_WestSlopeWaterResource.mxd (JP)
November 2007

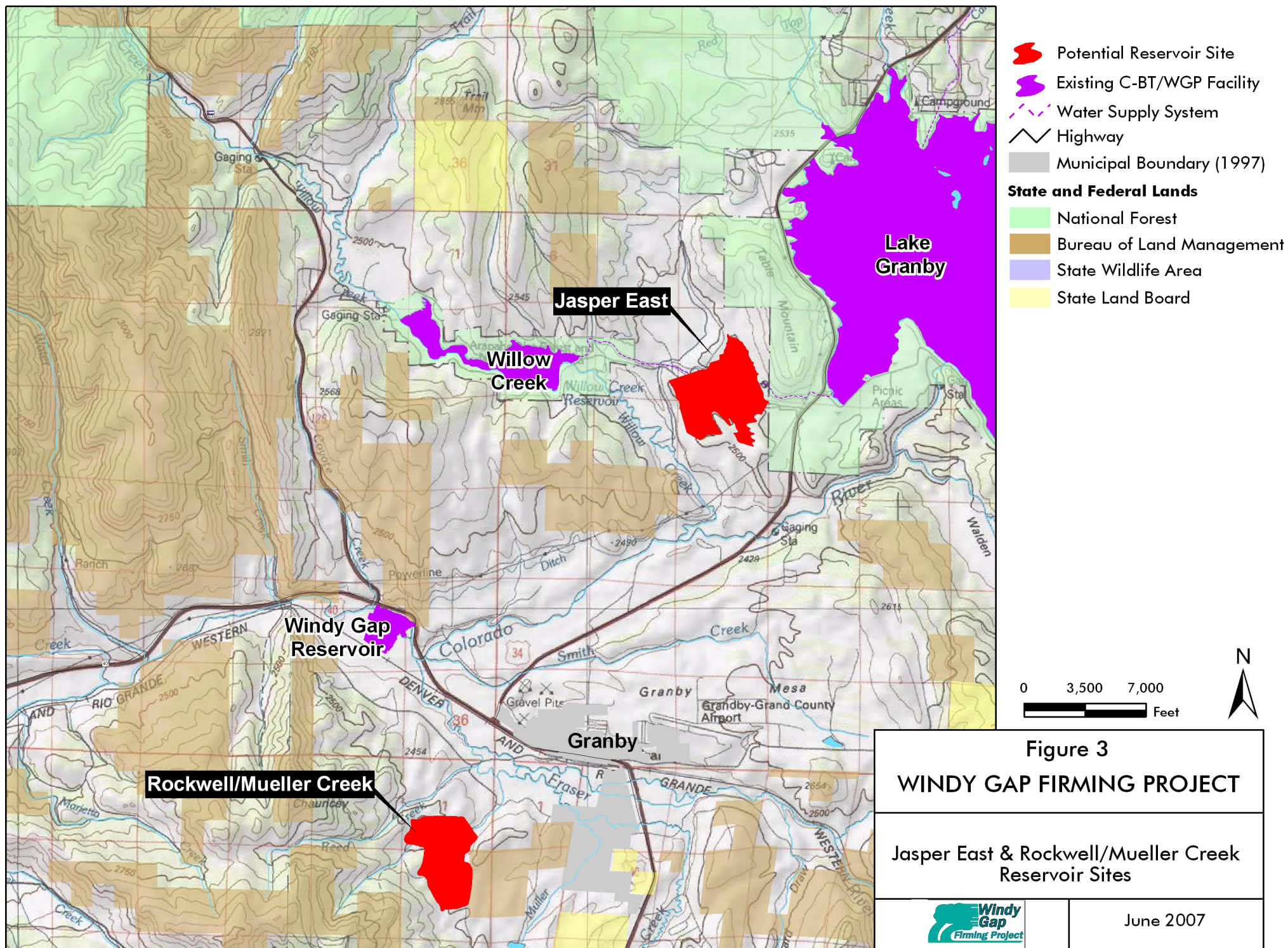
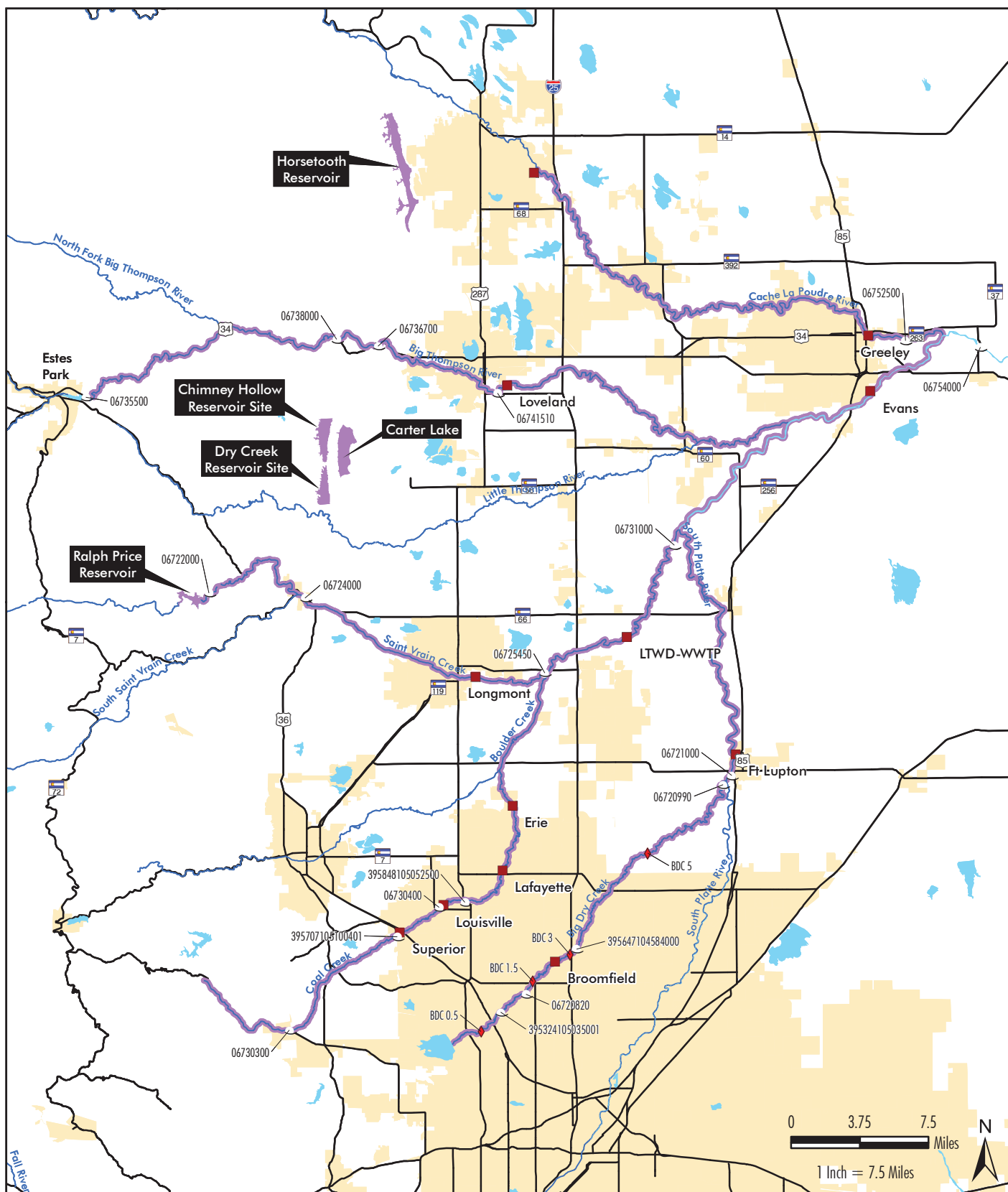

Figure 3
WINDY GAP FIRMING PROJECT

Jasper East & Rockwell/Mueller Creek
Reservoir Sites



June 2007



ERO

ERO Resources Corp.
1842 Clarkson Street
Denver, CO 80218
(303) 830-1188
Fax: (303) 830-1199

- USGS Stream Gaging Station and Water Quality Monitoring Location
- ◆ BDCWA Water Quality Monitoring Location
- Waste Water Treatment Plant
- ☪ Lake or Reservoir
- ☪ Study Area Reservoir
- Highway
- Study Area Stream
- Major Streams
- City

Figure 4
East Slope Impacted
Rivers and Creeks

Prepared for: Windy Gap Farming Project
File: 2390 EIS\WR_EastSlopeWaterResource.mxd (JP)
November 2007



4.0 OBJECTIVES

The purpose of this aquatic technical report is to identify potential environmental effects to aquatic resources associated with the proposed Windy Gap Firing Project alternatives. A two-dimensional hydraulic and habitat model was used to determine the relationship of habitat to flow in the Colorado River downstream of the Windy Gap project. In addition to the instream flow analysis for direct impacts, cumulative effects analysis were examined for aquatic resources that include other reasonably foreseeable projects in the project area. A third objective was to determine reservoir-related impacts for the Three Lakes (Granby Reservoir, Shadow Mountain Reservoir, and Grand Lake), Jasper East, Chimney Hollow, Dry Creek, Rockwell/Mueller Creek, Horsetooth Reservoir and Carter Lake within the Windy Gap project area. This includes impacts from assessment of changes in reservoir elevations and changes due to reservoir operations and water quality as provided by other disciplines. Stream related effects on the East Slope were assessed for direct and indirect impacts based on changes to hydrology and water quality as provided by other disciplines. Hydrologic data include information from the Water Resource Technical Report (ERO and Boyle 2007); water quality data were taken from the Lake and Reservoir Water Quality Report (AMEC 2008) and the Stream Water Quality Report (ERO and AMEC 2008).

5.0 METHODS

A variety of information sources were used to describe the Affected Environment. These sources include the Colorado Division of Wildlife (CDOW), Miller Ecological Consultants (MEC), and Northern Colorado Water Conservancy District. The type of information from these sources is listed below.

5.1 Fish Data

The fish population and fish community data within the study area is a result of fish surveys and stocking records provided by the CDOW or MEC.

5.2 Macroinvertebrates

Quantitative macroinvertebrate sampling was conducted by MEC at two sites (Lone Buck and Breeze) at the Colorado River on September 17, 2004 (see Appendix B, Figure 11). The results of macroinvertebrate analysis were used to describe benthic communities at each location. Population densities and species lists were developed for each sampling site (Appendix A). Previous studies on Willow Creek were used for a description of the macroinvertebrate community in that stream (MEC 1997). The data from macroinvertebrate sampling were used in various metrics to provide information regarding general aquatic conditions. The following metrics were used in this study:

Shannon-Weaver diversity (diversity) and evenness (evenness) values were used to detect changes in macroinvertebrate community structure. In pristine waters, diversity values typically range from near 3.0 to 4.0. In polluted waters this value is generally less than 1.0. The overall evenness value ranges between 0.0 and 1.0, with values lower than 0.3 indicative of organic pollution (Ward et al. 2002). Diversity and evenness are similar measurements because they both rely heavily on the numerical distribution of taxa, (although taxa richness also influences diversity). Both indices are designed to detect unbalance in communities (where a few species are represented by a large number of individuals). These situations are usually the result of pollution/disturbance-induced changes to the aquatic community. Diversity and evenness were used in this study to assist in the description of existing macroinvertebrate communities at each site.

The Hilsenhoff Biotic Index (HBI) is another metric that was used to measure balance in macroinvertebrate community structure. Its primary value lies in detecting organic pollution. It is derived from the proportion of taxa, and their assigned tolerance values, based on sensitivity to organic pollution (Plafkin et al. 1989). Because the structure of macroinvertebrate communities changes in different regions, the number indicating a certain water quality rating for organic pollution will vary among rivers. A comparison of the values produced within a given system provides information regarding the location and sources of potential impact from organic pollution. Values for the HBI range from 0.0 to 10.0. Lower HBI values indicate better water quality.

The Ephemeroptera, Plecoptera, Trichoptera (EPT) index was also employed to assist in the analysis of data. It is a direct measure of taxa richness among species that are generally considered to be sensitive to disturbances (Plafkin et al. 1989). Most macroinvertebrate species have specific habitat requirements. The value produced by this metric will indicate locations with preferred habitat as well as areas of disturbance or habitat modification. The EPT index is reported as the total number of distinguishable taxa in the orders Ephemeroptera, Plecoptera, and Trichoptera found at each site. Results provided by this metric will naturally vary among river drainages, but can be valuable when describing habitat changes in a restricted area.

Taxa richness was also reported for each location in the study area. This measurement is simply reported as the total number of identifiable taxa collected from each site. It is similar to the EPT index, except that it includes all aquatic macroinvertebrate species (including those that are thought to be tolerant to disturbance). Taxa richness is useful when describing differences in habitat complexity or aquatic conditions between rivers or site locations. Taxa richness values also provide an indication of habitat preference and complexity.

A measure of macroinvertebrate standing crop at each site was determined using density and biomass. Macroinvertebrate density was reported as the mean number of macroinvertebrates/m² found at each location. Biomass was reported as the mean dry weight of macroinvertebrates/m² at each site location. Biomass values were obtained by drying macroinvertebrates from each sample in an oven at 100°C for 24 hours or until all water content had evaporated (no decrease in weight could be detected). Biomass values

offer production related information in terms of quantitative weight of macroinvertebrates produced at each site. Density and biomass provide a means of measuring and comparing standing crop and provide an indication of productivity for the macroinvertebrate portion of the food web at each sampling location.

The final metric used in this study was an analysis of macroinvertebrate functional feeding groups. This process provides a measurement of macroinvertebrate community function as opposed to other metrics that measure community structure. Aquatic macroinvertebrates were categorized according to feeding strategy to determine the relative proportion of various groups. Taxa were placed into functional feeding groups based on acquisition of nutritional resources (Merritt and Cummins 1996; Ward et al. 2002). The proportion of certain functional feeding groups in the macroinvertebrate community can provide insight to various types of stress in river systems (Ward et al. 2002). In Colorado streams, the Collector-Gatherer group is usually dominant, but balanced ecosystems should provide a variety of feeding opportunities that maintain a good representation of the other functional feeding groups. Numerous variables (including habitat quality) may affect the proportions of certain functional feeding groups.

5.3 Fish Habitat Analysis

For the Colorado River, fish habitat availability was modeled for each WGFP scenario using the River2D instream-flow model (Appendix B). Two sites were selected between the Windy Gap Reservoir and the Colorado River's confluence with the Blue River. Rainbow trout and brown trout habitat availability was examined for both the juvenile and adult life stages. Daily flows for average, dry, and wet year flow conditions were modeled under the various WGFP alternatives. Daily flows were estimated by disaggregating the monthly flows based on the historical record as described in the Water Resource Technical Report (ERO and Boyle 2007).

Water quality data were obtained from other technical disciplines, in particular the water quality technical reports, for information about the existing conditions in the study area (AMEC 2008; ERO and AMEC 2008). Impacts to fish and fish habitat on both East and West slopes were also based on changes in water quality, in particular water temperature and dissolved oxygen, which would be at chronic or acute tolerance levels. Tolerance levels vary by species (Table 1). Tolerance data is not available for all species in the study area. Impacts were inferred based on data from similar species.

Potential impacts to lentic (non-flowing) fish habitat in the study area were evaluated based on the changes in trophic state, reservoir elevation, surface acreage, and water quality changes caused by the WGFP alternatives. Streamflow and water quality changes were used to qualitatively evaluate possible alterations to fish habitat from relatively minor changes in flow for East Slope streams.

Table 1. Thermal tolerance of rainbow trout, brown trout, and longnose dace.

Species	TEMPERATURE (°C)																															Authors		
	1	2	3	4	5	6	7	8	9	10	11	12	13	14	15	16	17	18	19	20	21	22	23	24	25	26	27	28	29	30	31			
Rainbow Trout																																		
Egg																																	DeCola 1970, Danie et al 1984,	
Larval													O	O	O	F	O	O	O	O	O												Houston 1982	
Juvenile																	O	O	O	O	O												Brown 1974,	
Adult																																		Lee and Rinne 1980
Brown Trout																																		
Egg																																	Brown 1974, Cherry et al 1977,	
Larval																																		Coutant 1977a, Spotila et al 1979,
Juvenile													O	O																				Lee and Rinne 1980, Jobling 1981,
Adult													O	O	O	O	O	O	O	O	O													Raleigh et al 1986, Carline 2001
Longnose Dace																																		
Egg															O	O																	Spotila et al 1979, Brazo et al 1978	
Larval																																		Edwards et al. 1983
Juvenile																																		
Adult																																		
	1	2	3	4	5	6	7	8	9	10	11	12	13	14	15	16	17	18	19	20	21	22	23	24	25	26	27	28	29	30	31			

KEY:

 Suitable Range	O Optimum	C Critical Maximum Temperature	F Preferred Temperature
--	--	---	--

5.4 Fish Community Analysis

Fish community analysis evaluated the potential for change in species composition at each of the potentially impacted locations. This included reservoirs, lakes, rivers, and streams. The game fish populations in these water bodies are actively managed by the CDOW for sport harvest. Management techniques include stocking and regulations to limit harvest. These management actions generally affect fish population more than environmental conditions, except for catastrophic events, such as natural or human-caused events that cause abnormally high mortality. An example of this type of event would be a winter kill under ice conditions in a reservoir or a chemical spill near a highway.

6.0 POTENTIALLY AFFECTED ENVIRONMENT

Fish populations within the study area are present in rivers, streams, lakes, and reservoirs in the upper Colorado River drainage on the West Slope and portions of the upper South Platte River drainage on the East Slope of the Rocky Mountains. Most aquatic habitats in these areas are managed as sport fisheries for salmonids (trout and/or salmon). As mentioned earlier, much of the existing data on fish populations within the study area is a product of fish surveys conducted by the CDOW. Fish species within the study area include both native and introduced species (Table 2). Prior to European settlement, Colorado River cutthroat trout was the only native trout species in the Colorado River. Rainbow and brown trout are introduced species.

6.1 West Slope Rivers and Streams

West Slope rivers and streams that may be affected by the project include the Colorado River from Granby Reservoir downstream to near Kremmling and Willow Creek. Both of these stream sections are cold water with temperatures that range between 0° and 23°C

(Table 3) and adequate dissolved oxygen for sustaining trout species. Discharges in the Colorado River range from a low of 43 cfs to approximately 4,300 cfs.

The historical data for dissolved oxygen and water temperature was collected at a variety of times and over a period of years. As such, the data is considered indicative of the conditions that exist at each location but is not a continuous record. While the range of the reported values has exceeded the current water quality standard, the mean values for all the data does not.

Table 2. West Slope fish species within the study area listed by water body.

West Slope Fish Species	Status N=Native I=Introduced	Colorado River	Willow Creek	Granby Reservoir	Shadow Mountain Reservoir	Grand Lake
Brown trout (<i>Salmo trutta</i>)	I	X	X	X	X	X
Rainbow trout (<i>Oncorhynchus mykiss</i>)	I	X	X	X	X	X
Lake trout (<i>Salvelinus namaycush</i>)	I			X	X	X
Kokanee (<i>Oncorhynchus nerka</i>)	I			X	X	X
Paiute sculpin (<i>Cottus beldingi</i>)	N		X			
Mottled sculpin (<i>Cottus bairdi</i>)	N	X				
Longnose dace (<i>Rhynchichthys cataractae</i>)	I	X	X			
Creek Chub (<i>Semotilus atromaculatus</i>)	I	X				
Johnny darter (<i>Etheostoma nigrum</i>)	I	X				
White sucker (<i>Catostomus commersonii</i>)	I	X		X	X	X
Longnose sucker (<i>Catostomus catostomus</i>)	I	X	X	X	X	X

Table 3. Summary of stream water quality for existing conditions (ERO and AMEC 2008).

Location	Dissolved Oxygen (mg/l)		Water Temperature (C)		Discharge (cfs)
	Range	Mean	Range	Mean	Range
Colorado River below Granby	8.7-10	Na	0.5-20	9.85	13-1,520
Colorado River below Windy Gap Reservoir	4.3-12.1	9.1	3.1-17.6	7.7	43-1,162
Colorado River at Hot Sulphur Springs	7.2-13.2	9.65	0-23	7.8	48-4,310
Willow Creek	3.7-12	8.7	0-27	7.2	0.07-488
Big Thompson River at Loveland	6.1-14.2	9.6	0.5-22.5	12.4	2.3-222
St. Vrain Creek at Lyons	7.3-13.5	10	0-22	8.9	15-966

There are several flow requirements on the Colorado River. The U.S. Department of the Interior developed the Principles to Govern the Release of Water at Granby Reservoir Dam to provide Fishery Flows immediately downstream in the Colorado River. The Principles were developed “to preserve at all times that section of the Colorado River between the reservoir to be constructed near Granby Reservoir and the mouth of the Fraser River as a live stream, and also to insure an adequate supply for irrigation, for sanitary purposes, for the preservation of scenic attractions, and for the preservation of fish life.” The schedule of releases from Granby Reservoir is summarized as follows: 20 cubic feet per second (cfs) from September through April; 75 cfs from May through July; and 40 cfs in August. The bypass flow requirement may be reduced from May through September when the advanced forecast of inflow to the Three Lakes system and Willow Creek Reservoir is less than 230,000 AF (Secretarial Decision Document 1961).

A Memorandum of Understanding (June 23, 1980) between the Municipal Subdistrict, NCWCD, and CDOW established instream flow requirements on the 24-mile reach of the Colorado River downstream of the WGFP to the mouth of the Blue River to support the fishery. These instream requirements include—

- From the Windy Gap Diversion Point to the mouth of the Williams Fork River: 90 cfs
- From the mouth of the Williams Fork River to the mouth of Troublesome Creek: 135 cfs
- From the mouth of Troublesome Creek to the mouth of the Blue River: 150 cfs

The Subdistrict would not be required to bypass water in excess of natural inflow to the Windy Gap diversion. In addition, the MOU includes flushing flows of 450 cfs for 50

hours during the period of April 1 through June 30 are required once every 3 years if equivalent flows do not otherwise occur.

6.1.1 Colorado River

6.1.1.1 Fish

The Colorado River between Windy Gap Reservoir and Kremmling, Colorado, is managed by the CDOW as a sport fishery for brown trout and rainbow trout. The reach from Windy Gap Reservoir to Troublesome Creek is designated as “Gold Medal” waters. Special regulations include a two-fish bag and possession limit from Granby Dam downstream to the lower boundary of Byers Canyon, and from the Troublesome Creek confluence downstream to Rifle, Colorado. The section between the lower boundary of Byers Canyon and the Troublesome Creek confluence is catch and release fishing with artificial flies and lures only. A recent fish survey (CDOW 2002 unpublished data) in the Colorado River from Windy Gap Reservoir downstream to Kremmling, Colorado, indicated that brown trout and rainbow trout were two of the dominant fish species at each sampling location (Tables 4, 5, 6, and 7). Two nonnative sucker species, white sucker and longnose sucker, were also consistently reported throughout this reach. One nonnative minnow, longnose dace (*Rhynchichthes cataractae*), was found throughout the reach, while other small fish that were occasionally collected included; johnny darter (*Etheostoma nigrum*), creek chub (*Semotilus atromaculatus*), and mottled sculpin (*Cottus bairdi*). The habitat conditions are generally favorable for all the fish species collected. Brown trout populations in the Colorado River between Parshall and Sunset between 2001 and 2007 where data is available ranged from about 4,100 fish per mile to more than 11,000 fish per mile (Table 6). The trout populations are very high and comparable to the best fisheries in the western United States.

6.1.1.2 Macroinvertebrates

For baseline conditions, all metrics used in this study indicated that aquatic conditions were excellent at the Breeze and Lone Buck study locations. Diversity, evenness, and HBI values are commonly used to describe macroinvertebrate communities in western streams, and they are good indicators of pollution but not necessarily good indicators of impacts from regulated flows. These metrics indicated that aquatic conditions were excellent at both sites, with the best values for each metric occurring at the Breeze site (Table 8).

The number of individuals in the orders EPT and taxa richness also indicated that conditions were excellent at both sites. More than 40 identifiable taxa were collected at each site with over half being representatives of the EPT groups. Taxa richness and EPT are sensitive to a variety of disturbances including alterations in habitat. The thermal influence of the Williams Fork River (increased winter temperatures) at the Breeze site may be responsible for slightly elevated metric values.

Density and biomass measurements supported the findings of the other metrics applied in this study area. Values produced by these metrics indicated that numerically large benthic communities with high biomass were present at both sites. Density values were highest at the Breeze site while biomass was highest at Lone Buck. The inconsistency between these metrics can be mostly attributed to the abundance of the stonefly, *Pteronarcys californica*. Although this species is not numerically dominant, its large size makes it an important part of the biomass. The greater density of *Pteronarcys californica* at the Lone Buck site resulted in a greater overall biomass of macroinvertebrates at that site.

Table 4. Fish survey (electro-fishing) data from the Colorado River downstream of Windy Gap Reservoir from September 23-24, 2002.

Species	Hitching Post		Chimney Rock		Doucette's		Pioneer Park		Lone Buck		Parshall - Sunset	
	% of Catch	#/Mile	% of Catch	#/Mile	% of Catch	#/Mile	% of Catch	#/Mile	% of Catch	#/Mile	% of Catch	#/Mile
Johnny darter	-	-	p	p	-	-	-	-	-	-	-	-
Creek chub	-	-	-	-	<1	5	p	p	p	p	-	-
Longnose sucker	20	700	p	p	5	56	10	649	1	9	p	P
Longnose dace	P	p	p	p	p	p	p	p	p	p	p	p
Brown trout	54	1,884	86	1,209	80	938	64	3,771	87	1,157	96	10,041
Rainbow trout	15	511	13	186	15	166	13	760	12	151	2	667
Mottled sculpin	9	305	p	p	-	-	-	-	-	-	-	-
White sucker	3	102	1	11	p	p	13	747	p	p	1	318

"p" indicates that the species was present in collections but relative abundance was not determined.

Percent of catch for Hitching Post adds to 108 percent.

Source: Colorado Division of Wildlife unpublished data

Table 5. Population estimates for brown trout greater than 6 inches in length for the Parshall to Sunset reach of the Colorado River (Ewert 2008).

Year	Fish/mile
2001	4,137
2002	9,637
2003	11,162
2004	4,782
2007	7,708

Table 6. Colorado Division of Wildlife estimates for density and biomass (numbers per hectare) of brown and rainbow trout at the Lone Buck Wildlife Area, Colorado River.

Year	Brown Trout			Rainbow Trout		
	Kg/Ha	N/Ha	N/Ha≥35 cm	N/Ha	Kg/Ha	N/Ha≥35 cm
1979	15	30	---	230	148	---
1981	14	23	10	98	31	20
1982	17	27	17	88	32	33
1983	39	63	13	80	45	21
1984	22	57	14	180	54	36
1985	8	22	2	107	44	42
1986	23	53	20	184	73	87
1988	33	51	31	543	217	250
Mean 79-88	21.4	40.8	15.3	188.8	80.5	69.9
1994	46	234	12	94	51	59
1995	14	41	12	53	24	32
1996	59	213	40	33	17	21
1997	36	210	16	33	8.6	10
1998	48	274	15	12	5.6	6
2000*	57	130	47	19	7.5	6
Mean 94-00	43.3	183.7	23.7	40.7	19.0	22.3
2001	143	485	124	30	11	12
2002	157.9	386	53	21	21.8	11

The mean values summed by pre-(1979-1988) and post-infection (1994-2000) years illustrate community response to whirling disease.

*No sampling in 1999 due to high water conditions.

Source: Nehring and Thompson 2003

Table 7. Colorado Division of Wildlife estimates for density and biomass (numbers per hectare) of brown and rainbow trout at Kemp/Breeze Ranches, Colorado River.

Year	Brown Trout			Rainbow Trout		
	Kg/ha	N/ha	N/ha≥35 cm	Kg/ha	N/ha	N/ha≥35 cm
1981	82	294	36	231	889	185
1982	48	175	53	124	410	173
1983	42	127	25	81	202	86
1984	35	150	11	78	210	78
1985	55	142	34	94	170	115
1986	44	106	33	109	277	111
Mean 81-86	51	166	32	120	360	125
1993	91	283	51	128	162	154
1994	119	428	49	53.1	67	65
1995	224	837	138	41.2	53	50
1996	190	505	164	19.9	25	24
1997	162	373	149	17.0	25	23
1998	224	632	142	15.3	31	13
1999	224	842	199	19.7	45	18
2000	232	699	248	11.5	23	17
Mean 93-00	183.3	574.9	142.5	38.2	53.9	45.5
2001	235	721	211	17.6	31	25
2002	419.4	1,682	291	58.0	118	73

The mean values summed by pre-(1981-1986) and post-infection (1993-2000) years illustrate community response to whirling disease.

Source: Nehring and Thompson 2003

Table 8. Metric values for macroinvertebrate samples collected from the Colorado River on September 17, 2004.

Metric	Lone Buck	Breeze
Diversity	3.90	3.68
Evenness	0.724	0.674
HBI	4.64	4.57
EPT	22	23
Taxa richness	42	44
Density (number/m ²)	7,587	26,498
Mean dry weight (g/m ²)	4.5489	3.0234

A measure of functional feeding groups is often recommended as part of benthic macroinvertebrate analysis and evaluation (Ward et al. 2002). Taxa were classified by trophic association and percent composition was calculated for each site (Table 9; Figure 6). Typically the Collector-Gatherer group is dominant in western streams, but other groups should be well represented. Some variability between sites could be observed, but the proportion of trophic groups was adequately represented at each location.

Table 9. Functional Feeding Groups for macroinvertebrate samples collected from the Colorado River on September 17, 2004.

Study Site	Collector-Gatherer	Collector-Filterer	Scrapers	Shredder	Predators
Lone Buck	57.2%	5.4%	17.9%	15.1%	4.4%
Breeze	26.2%	11.6%	18.7%	19.9%	23.6%

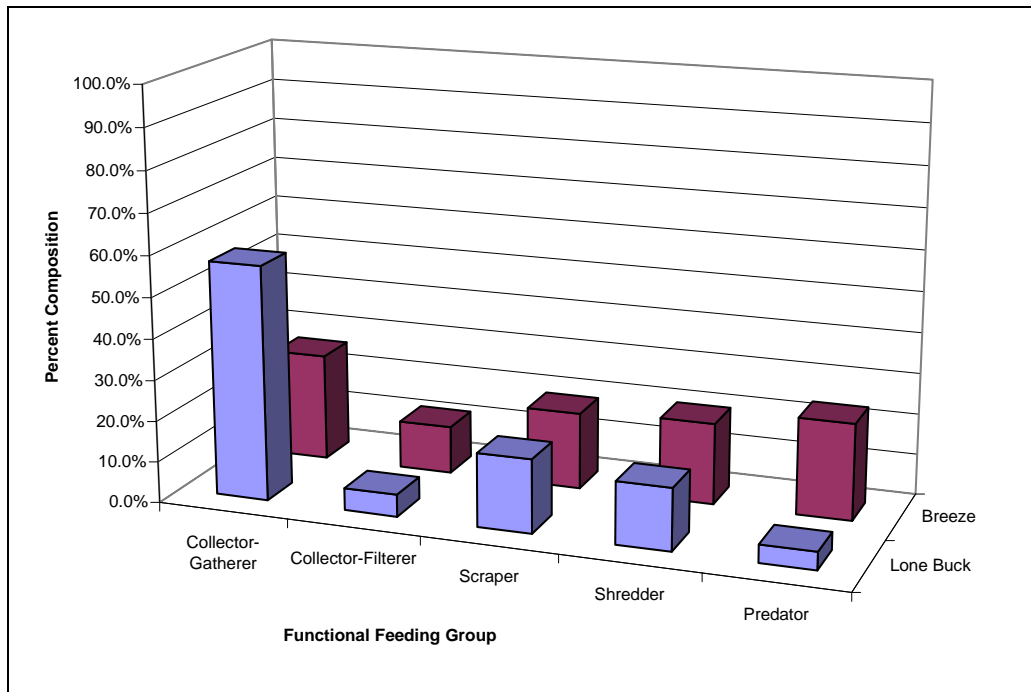
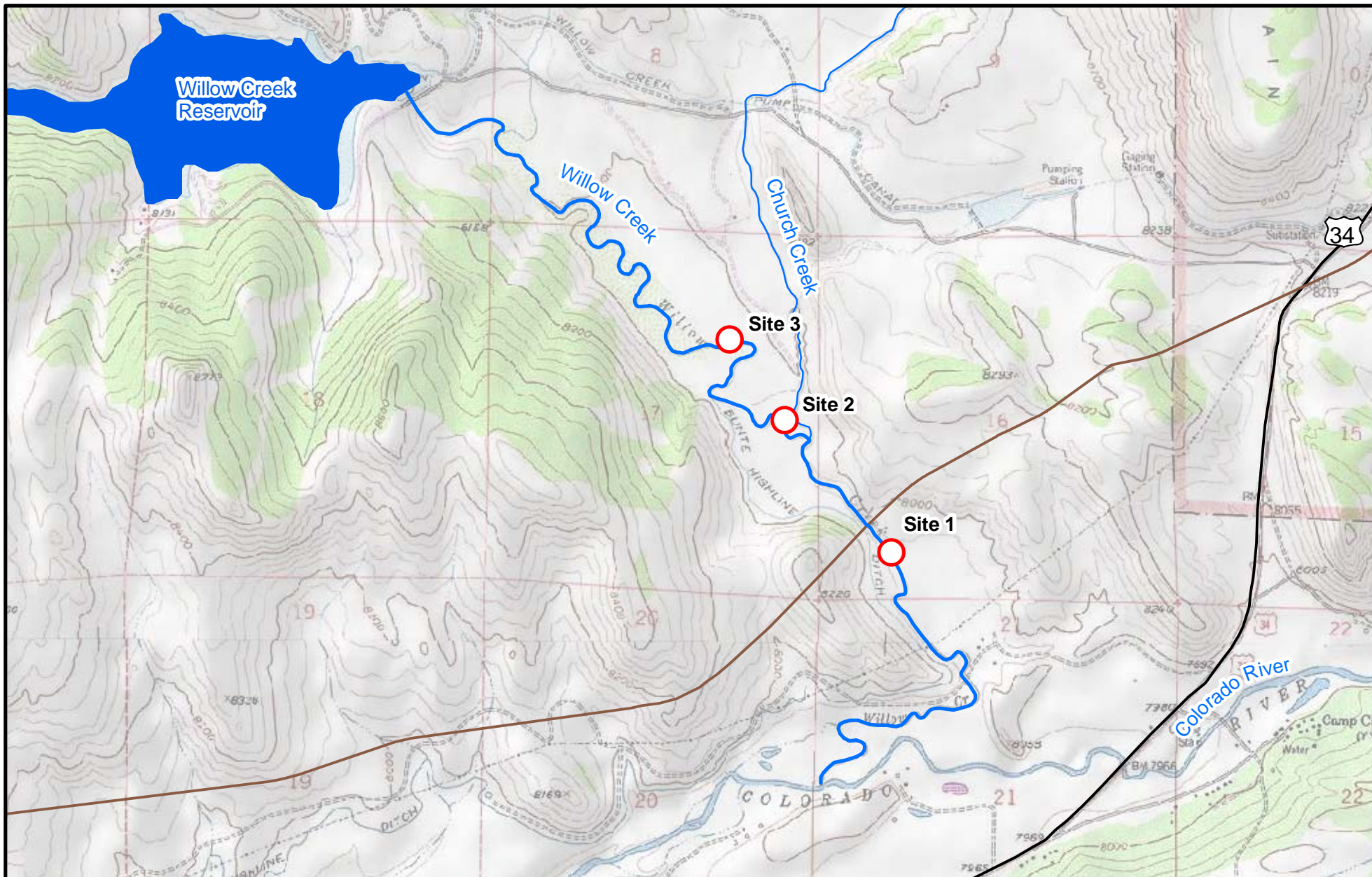

Figure 6. Functional Feeding Groups for macroinvertebrate samples collected from the Colorado River on September 17, 2004.

6.1.2 Willow Creek

6.1.2.1 Fish

Fish population data were available for three sites on Willow Creek (MEC 1998). Site 1 was immediately downstream of Church Creek; site 2 was downstream of the Bunte Highline Canal; and site 3 was upstream of the Bunte Highline Canal (Figure 7). Site 1 downstream of Church Creek had the highest number of fish of all sites. The site was dominated by brown trout (Table 10). Other fish captured at this site were longnose sucker, white sucker, and Piute sculpin. Site 2 was also dominated by brown trout (Table 10). Other species included longnose sucker at 3 percent of the total number captured and one white sucker. Site 3 had the fewest brown trout captured of all three sites (Table 10). The fish abundance is typical of small streams. All life stages of brown trout were collected in Willow Creek. Brown trout population estimates ranged from 667 fish/hectare (ha) to 1,079 fish/ha (Table 10). The habitat conditions in Willow Creek support a reproducing population of brown trout.



ERO Resources Corp.
1842 Clarkson Street
Denver, CO 80218
(303) 830-1188
Fax: 830-1199

○ Study Site

0 1,200 2,400 Feet

1 Inch = 2,400 Feet



Figure 7
Willow Creek
Study Area

Prepared for: Windy Gap Farming Project
File: Willow_Creek_Model.mxd (JP)
Date: November 2007

Table 10. Number of fish captured and relative abundance in Willow Creek.

Fish Species	Site 1			Site 2			Site 3		
	# captured	% abundance	#/ha	# captured	% abundance	#/ha	# captured	% abundance	#/ha
Brown trout (<i>Salmo trutta</i>)	202	84%	1079	171	97%	1053	113	63%	667
Longnose sucker (<i>Catostomus catostomus</i>)	31	13%	183	5	3%	30	0	0%	0
White sucker (<i>Catostomus commersoni</i>)	5	2%	25	1	1%	6	0	0%	0
Piute sculpin (<i>Cottus beldingii</i>)	3	1%	25	0	0%	0	65	36%	604
Rainbow trout (<i>Oncorhynchus mykiss</i>)	0	0%	0	0	0%	0	2	1%	12

6.1.2.2 Macroinvertebrates

Macroinvertebrate data also was collected in the previous study and used for this analysis (MEC 1997). Macroinvertebrate collections were made at the same sites as described above and concurrent with the fish collection. The standard macroinvertebrate metrics were used for the description of the existing environment. Shannon Weaver Diversity values were similar when compared among the three sites (Table 11). Diversity values ranged from 2.28 at site 3 to 2.54 at site 1. Evenness values were also similar. They ranged from 0.437 at site 2 to 0.499 at site 1. Ward and Kondratieff (1992) report that diversity values in Colorado streams generally range from near 3.0 to 4.0 with values less than 1.0 indicating polluted conditions. Evenness values are used to detect organic pollution and typically range between 0.6 and 0.8 in unpolluted streams. All of the diversity and evenness values recorded during this study indicated that aquatic conditions were less than average. However, none of the values fell into the range that suggests that the sites were heavily impacted, or polluted. The Family Biotic Index (F.B.I.) is an index used to detect organic pollution. Values range from 0 to 10 with higher numbers indicating greater stress from pollution. F.B.I. values calculated for sites at Willow Creek were in the middle of this range (4.74-5.36). The data suggests that water quality is similar among the three sites.

Table 11. A comparison of various macroinvertebrate indices calculated from quantitative samples at Willow Creek, Colorado on May 1, 1997.

Willow Creek Indices	Site 1	Site 2	Site 3
Diversity	2.54	2.29	2.28
Evenness	0.499	0.437	0.440
EPT	18	19	19
HBI	4.74	5.32	5.36
Taxa richness	34	38	36
Density (number/m ²)	956.0	888.7	667.7
Mean dry weight (g/m ²)	0.3255	0.2654	0.2851

Source: MEC 1997

All index values indicated some stress to the macroinvertebrate communities; however, the high number of individuals and taxa collected, and the presence of several pollution intolerant species suggests that pollution is not the cause of stress to invertebrate communities. It is likely that the effects of the Willow Creek Reservoir dam (less temperature fluctuation, rapid changes in discharge, etc.), or local land use create the disturbance necessary to have a slight negative effect on the index values. Rivers and streams below dams commonly support larger, but less diverse, macroinvertebrate communities.

6.1.3 Rockwell Creek

The CDOW does not have fish data for Rockwell Creek. Restricted access prohibited the collection of fish or macroinvertebrate data. Intermittent flows in this drainage are unlikely to support a substantial fishery or macroinvertebrate population.

6.1.4 Unnamed Drainage at Jasper East Reservoir Site

There are no existing CDOW data for the small intermittent drainage where the Jasper East Reservoir would be located. No fish were observed in the unnamed drainage during a site visit in 2003. Short lived invertebrates, typical of intermittent streams were observed, but intermittent flows are unlikely to support a fishery.

6.2 West Slope Lakes and Reservoirs

The potentially affected lakes and reservoirs on the West Slope include Grand Lake, Shadow Mountain Reservoir, and Granby Reservoir. These water bodies all support cold water species with temperatures that range from less than 1° to over 19°C. Dissolved oxygen range is from approximately 2 to 12 milligrams per liter. All these reservoirs are mesotrophic, that is, a medium productivity type reservoir environment for the fish species (Table 12).

Data were gathered from the CDOW on fish presence within the West Slope and East Slope lakes and reservoirs. The values reported in the tables are indicative of presence and relative abundance but are not necessarily an indication of fish populations. The CDOW use these data to manage reservoirs and use long-term trend data of many samplings of which these are an indication of what is present in recent sampling efforts. The numbers in the tables are for information only and are not a quantitative estimate of abundance for the entire reservoirs. It is assumed that the abundance distribution of fish captured is an approximation of species abundance.

Table 12. Existing conditions summary of trophic state, dissolved oxygen, and water temperature for existing reservoirs.

Lake/Reservoir	Trophic State	Dissolved Oxygen Range (mg/L)		Water Temperature Range (°C)	
		epilimnion	hypolimnion	epilimnion	hypolimnion
Grand Lake	Mesotrophic	7.1-8.7	3.1-7.4	1.1-18.5	3.1-6.1
Shadow Mountain Reservoir	Mesotrophic	4.7-9.6	NA	1.1-19.7	NA
Granby Reservoir	Mesotrophic	6.2-11.9	1.1-8.8	0.4-19.2	2.4-13.5
Horsetooth Reservoir	Mesotrophic	6.8-11.3	2.0-11.8	NA	NA
Carter Lake	Mesotrophic	6.6-9.7	4.6-9.3	12.6-22.0	5.8-13.6

Source: AMEC 2008

6.2.1 Grand Lake

This lake provides recreational fishing for rainbow trout (*Oncorhynchus mykiss*), brown trout (*Salmo trutta*), kokanee (*Oncorhynchus nerka*), and lake trout (*Salvelinus namaycush*). Natural reproduction of lake trout in Grand Lake is self-sustaining at a level to support a reasonable fishery. Populations of brown trout in Grand Lake are at least partially maintained by natural reproduction that occurs in streams feeding into the lake. Other game fish populations are augmented through a stocking program conducted by the CDOW. Rainbow trout and kokanee are stocked annually. Lake trout were stocked on two occasions in the 1990s. Additional stocking took place in 2004 and 2007 to investigate growth rates. No extensive stocking of lake trout is anticipated in the foreseeable future (Personal communication, R. Velarde CDOW to M. DeHaven, March 12, 2008). In a July 2001 survey, rainbow trout and kokanee were not collected, but brown trout and lake trout were well represented (Table 13). The only other species that was present in collections was the longnose sucker (*Catostomus catostomus*).

Table 13. Fish survey (gill net) data for Grand Lake on July 24, 2001.

Species	Number	Percent of Catch	Mean Length (mm)	Length Range (mm)	Mean Weight (g)	Weight Range (g)
Lake trout	35	46%	323	180-889	513	45-7,031
Longnose sucker	11	14%	281	200-330	213	45-408
Brown trout	30	39%	277	165-414	231	45-635

Source: CDOW 2001

6.2.2 Shadow Mountain Reservoir

This reservoir is managed by the CDOW as a recreational fishery that provides angling opportunities for rainbow trout, brown trout, cutthroat trout (*Oncorhynchus clarkii*), kokanee, and lake trout. Natural reproduction for game fish is inadequate to support the existing level of angling recreation, , so populations are augmented through a stocking program. Rainbow trout, brown trout, and kokanee are stocked annually and cutthroat trout are stocked occasionally. Fish survey data from July 2001, provided accounts of all stocked species and two nonnative suckers (Table 14). The sucker species included the longnose sucker and white sucker (*Catostomus commersonii*). The white sucker was the dominant fish species that was collected in July of 2001.

Table 14. Fish survey (gill net) data for Shadow Mountain Reservoir on July 24, 2001.

Species	Number	Percent of Catch	Mean Length (mm)	Length Range (mm)	Mean Weight (g)	Weight Range (g)
Kokanee	2	1%	221	180-262	122	45-181
Longnose sucker	29	7%	254	23-361	213	45-544
Brown trout	38	10%	312	112-602	372	45-2,449
Rainbow trout	32	8%	236	152-310	154	45-317
Cutthroat trout	3	1%	279	264-295	227	181-272
White sucker	289	74%	328	109-434	454	45-998

Source: CDOW 2001

6.2.3 Granby Reservoir

Granby Reservoir is a recreational fishery that provides angling opportunities for lake trout, kokanee, rainbow trout, and brown trout. Fish populations are maintained through natural reproduction and a strategic stocking program that provides angling opportunities while supporting a balanced fish community. Populations of lake trout and brown trout are maintained through natural reproduction. Rainbow trout are capable of some limited natural reproduction, but populations are augmented through frequent stocking. Kokanee

exhibit little or no natural reproduction and therefore populations are dependant on stocking. However, Granby Reservoir is a critical source for kokanee eggs used in the hatchery program for kokanee stocking. A recent fish survey (conducted in June 2004) provided relative abundance data for these fish and two nonnative suckers (Table 15). Results of the fish survey indicated that nonnative, nongame fish (longnose sucker and white sucker) were the most abundant fish captured (>85 percent of the total).

Balance between lake trout populations and kokanee is dependent on the water surface elevation of Granby Reservoir. During periods of low reservoir levels the two species are thermally separated since the kokanee are more tolerant of warmer surface water than lake trout. The young lake trout do not survive as well at low reservoir levels, which ultimately results in a lower number of lake trout but a better balance between fish populations. During periods of high reservoir elevations there is a greater survival rate of young lake trout and less thermal separation between lake trout and kokanee. The conditions that exist during high water elevations result in an over abundance of lake trout with greater accessibility to and predation on kokanee. This results in lower numbers of kokanee, which eventually has negative effects on lake trout numbers because there is not a sufficient prey base to support the lake trout. The CDOW attempts to keep an appropriate balance between the predatory lake trout and the kokanee upon which they prey, through stocking, management, and specific angling regulations.

Table 15. Fish survey (gill net) data for Granby Reservoir on June 29, 2004.

Species	Number	Percent of Catch	Mean Length (mm)	Length Range (mm)	Mean Weight (g)	Weight Range (g)
Kokanee	7	1%	168	140-185	50	45-55
Longnose sucker	198	37%	295	122-465	249	45-771
Brown trout	13	2%	376	180-546	513	45-1,179
Lake trout	43	8%	427	310-536	635	227-1,225
Rainbow trout	15	3%	323	117-394	404	45-635
White sucker	266	49%	363	64-500	367	3-1,542

Source: CDOW 2004

6.2.4 Windy Gap Reservoir

Windy Gap Reservoir is a private reservoir that is not stocked or managed by the CDOW, however, fish stocked in the Fraser or Colorado rivers upstream of Windy Gap would be expected to be found in the reservoir. Information on fish populations has been obtained as a result of studies that were initiated due to concerns regarding whirling disease, which has been shown to decrease the survival of juvenile trout. The CDOW conducted a fish survey in September 2001 (Table 16). Results of this survey indicated the presence of rainbow trout, brown trout, kokanee, longnose sucker, and white sucker. The white

sucker was the dominant species comprising more than 85 percent of the fish that were captured.

Table 16. Fish survey (gill net) data for Windy Gap Reservoir on September 19, 2001.

Species	Number	Percent of Catch	Mean Length (mm)	Length Range (mm)	Mean Weight (g)	Weight Range (g)
Kokanee	3	2%	333	236-399	413	136-635
Longnose sucker	5	3%	224	178-335	--	--
Brown trout	14	8%	406	287-551	776	227
Rainbow trout	3	2%	427	241-574	912	136
White sucker	150	86%	312	117-490	--	--

Source: CDOW 2001

Whirling disease (WD) is caused by a parasite (*Myxobolus cerebralis*) with a complex life cycle that requires two aquatic host organisms (Nehring 2004). The two host organisms required for completion of the *M. cerebralis* life-cycle include an aquatic tubificid worm (*Tubifex tubifex*), and a salmonid fish (trout). Spores released by one species of host organism are designed to infect the other host organism. The spore of *M. cerebralis* that is produced and released from *T. tubifex* worms is referred to as a triactinomyxon or TAM. It has been determined that Windy Gap Reservoir in the upper Colorado River contains some of the best habitat (low-velocity water and silt or mud substrate) for *T. tubifex*, especially those lineages that are most susceptible to infection by *M. cerebralis* (Beauchamp et al. 2002). Therefore, Windy Gap Reservoir was considered a major source for TAM production in this drainage (Nehring and Thompson 2003). The earliest detection of *M. cerebralis* in the upper Colorado River Drainage occurred in 1988 and since that time, recruitment of wild rainbow trout has severely declined (Nehring et al. 2000). Windy Gap is no longer considered a major source of TAM in the upper Colorado River (B. Nehring 2006 personal communication to Don Carlson NCWCD).

Currently, water from Windy Gap Reservoir is released downstream into the Colorado River, and is pumped into Granby Reservoir. Once delivered and stored in Granby, Windy Gap water is available for delivery to participants from Colorado-Big Thompson project East Slope facilities. These West Slope and East Slope waters have all tested positive or are assumed to be positive for whirling disease. No new or additional aquatic routes will be used with the additional water from the WGFP; however, the quantity of water moved through this system would increase.

6.3 East Slope Rivers and Streams

East Slope rivers and streams that are potentially affected include Big Thompson River and North and mainstem St. Vrain Creeks, Big Dry Creek, and Coal Creek, as well as the intermittent tributaries for the locations of Dry Creek and Chimney Hollow Reservoirs. The foothills sections of Big Thompson River and St. Vrain drainages support trout species and have water temperatures suitable for those cold water species. In the downstream reaches of both Big Thompson and St. Vrain Creek, the water warms and supports warm water species. Temperatures range in these stream systems from near 0° to over 22°C.

East Slope rivers and streams are dominated by native nongame species and predominantly by small minnow-type species. Several of the species that occur in these streams are species of concern for the CDOW. No threatened or endangered species are in the Front Range streams that could be affected.

East Slope streams contain both game and nongame species (Table 17). The abundance varies by location, with cool water game species closer to the foothills transitioning to warm water species as the East Slope streams enter onto the plains. In the warmer sections of stream there are warm water game fish and also warm water nongame minnow species.

Several of the warm water nongame species are on the State Species of Special Concern List. These include Iowa Darter, Plains Topminnow, Common Shiner, Brassy Minnow, and Johnny Darter. All of these species are present in the Big Thompson and St. Vrain drainages and presence varies by location (this includes Big Dry Creek and Coal Creek). East Slope reservoirs predominantly support game fish that are managed by the CDOW (Table 18). The warm water game fish, in particular smallmouth bass, are self-sustaining though walleye in the lakes are supplemented with stocking. Chimney Hollow is an intermittent drainage that was dry during field studies; no fishery is present. Dry Creek is an intermittent drainage that is dry in the upper reaches, but the lower reach supports fathead minnows and invertebrates common to intermittent streams.

Table 17. East Slope fish species by drainage or water body.

Species	Big Thompson River	St. Vrain Creek	North St. Vrain Creek	Horsetooth	Carter	Ralph Price
Bigmouth shiner (<i>Notropis dorsalis</i>)	X	X				
Black bullhead (<i>Ameiurus melas</i>)	X					
Black crappie (<i>Pomoxis nigromaculatus</i>)	X	X				
Bluegill (<i>Lepomis macrochirus</i>)	X	X				
Brassy minnow (<i>Hybognathus hankinsoni</i>)	X	X				
Brown trout (<i>Salmo trutta</i>)	X	X	X	X	X	X
Central stoneroller (<i>Camptostoma anomalum</i>)	X	X				
Common carp (<i>Cyprinus carpio</i>)	X	X				
Common shiner (<i>Luxilus cornutus</i>)	X	X				
Creek chub (<i>Semotilus atromaculatus</i>)	X	X				
Fathead minnow (<i>Pimephales tenellus</i>)	X	X				
Gizzard shad (<i>Dorosoma cepedianum</i>)	X					
Golden shiner	X					
Green sunfish (<i>Lepomis cyanellus</i>)	X	X				
Iowa darter (<i>Etheostoma exile</i>)	X	X				
Johnny darter (<i>Etheostoma nigrum</i>)	X	X				
Largemouth bass (<i>Micropterus salmoides</i>)	X	X				
Longnose dace (<i>Rhynchichthes cataractae</i>)	X	X				
Longnose sucker (<i>Catostomus catostomus</i>)	X	X	X			
Plains killifish (<i>Fundulus zebrinus</i>)	X	X				
Plains topminnow (<i>Fundulus sciadicus</i>)	X	X				
Rainbow trout (<i>Oncorhynchus mykiss</i>)	X		X	X	X	X
Sand shiner (<i>Notropis stramineus</i>)	X	X				
Smallmouth bass (<i>Micropterus dolomieu</i>)	X			X		
Walleye (<i>Sander vitreus</i>)	X	X				
Western mosquitofish (<i>Gambusia affinis</i>)	X					
White bass	X					
White crappie (<i>Pomoxis annularis</i>)	X					
White sucker (<i>Catostomus commersonii</i>)	X	X				
Yellow perch (<i>Perca flavescens</i>)	X	X				

Table 18. Game and nongame fish species present in the East Slope study areas.

Species	Game	Nongame
Rainbow trout (<i>Oncorhynchus mykiss</i>)	X	
Brown trout (<i>Salmo trutta</i>)	X	
Kokanee (<i>Oncorhynchus nerka</i>)	X	
Lake trout (<i>Salvelinus namaycush</i>)	X	
Longnose sucker (<i>Catostomus catostomus</i>)		X
White sucker (<i>Catostomus commersonii</i>)		X
Longnose dace (<i>Rhynchichthes cataractae</i>)		X
Johnny darter (<i>Etheostoma nigrum</i>)		X
Creek chub (<i>Semotilus atromaculatus</i>)		X
Mottled sculpin (<i>Cottus bairdi</i>)		X
Walleye (<i>Sander vitreus</i>)	X	
Yellow perch (<i>Perca flavescens</i>)	X	
Largemouth bass (<i>Micropterus salmoides</i>)	X	
Smallmouth bass (<i>Micropterus dolomieu</i>)	X	
Bigmouth shiner (<i>Notropis dorsalis</i>)		X
Black bullhead (<i>Ameiurus melas</i>)	X	
Bluegill (<i>Lepomis macrochirus</i>)	X	
Black crappie (<i>Pomoxis nigromaculatus</i>)	X	
White crappie (<i>Pomoxis annularis</i>)	X	
Brassy minnow (<i>Hybognathus hankinsoni</i>)		X
Central stoneroller (<i>Campostoma anomalum</i>)		X
Common carp (<i>Cyprinus carpio</i>)	X	
Common shiner (<i>Luxilus cornutus</i>)		X
Green sunfish (<i>Lepomis cyanellus</i>)	X	
Fathead minnow (<i>Pimephales tenellus</i>)		X
Iowa darter (<i>Etheostoma exile</i>)		X
Plains topminnow (<i>Fundulus sciadicus</i>)		X
Sand shiner (<i>Notropis stramineus</i>)		X
Plains killifish (<i>Fundulus zebrinus</i>)		X
Gizzard shad (<i>Dorosoma cepedianum</i>)		X

6.4 East Slope Lakes and Reservoirs

East Slope lakes and reservoirs potentially affected by the project include Horsetooth Reservoir, Carter Lake, and Ralph Price Reservoir. All three reservoirs support cold water species with temperatures less than 22°C for a maximum and dissolved oxygen suitable for sustaining trout (Table 12). In addition, Horsetooth Reservoir and Carter Lake support warm water species as well as the cold water species (Table 18).

6.4.1 Horsetooth Reservoir

Horsetooth Reservoir is managed for recreational fishing and species present include walleye, smallmouth bass, wiper, and trout species. Salmonid populations are managed by stocking. Warmwater species are maintained by natural reproduction.

6.4.2 Carter Lake

Carter Lake is managed for recreational fishing and includes the same species in general as Horsetooth Reservoir. Populations within the lake have the same management as Horsetooth Reservoir.

6.5 Threatened, Endangered, and Species of Concern

There are no threatened or endangered fish species within the West Slope or East Slope study areas. In the downstream reaches of the Colorado below Rifle, there is critical habitat and presence of four endangered fish species, including Colorado pikeminnow, razorback sucker, humpback chub, and bonytail chub. These species are not present within the study area. In the headwater areas of the Colorado River drainage, Colorado River cutthroat trout are present in some of the small tributary streams. These are a state species of special concern and a special management plan has been developed by the CDOW for that species. They do not occur within the study area.

On the East Slope, one threatened species is present in Larimer County and Boulder County, the greenback cutthroat trout. Greenbacks do not occur within the study area, but are generally present in small headwater areas with isolation from other cutthroat species. In addition, there are several species of concern for the state in East Slope streams. These include brassy minnow, Iowa darter, Johnny darter, common shiner, northern redbelly dace, and stonecat. All of these species are present in the Big Thompson and St. Vrain drainages and occur at various locations from the foothills out onto the plains.

7.0 ENVIRONMENTAL EFFECTS

7.1 Summary of Hydrologic Effects for the Alternatives

Hydrologic changes associated with the Windy Gap Firing Project are discussed in detail in the Water Resource Technical Report (ERO and Boyle 2007). The following provides a brief summary of hydrologic changes common to all of the alternatives and those specific to each alternative. Typical hydrographs for the Colorado River at Hot Sulphur Springs are included here for reference (Figure 8). The daily flow data by year type were used in the aquatic habitat analysis.

WINDY GAP FIRING PROJECT
AQUATIC RESOURCES TECHNICAL REPORT

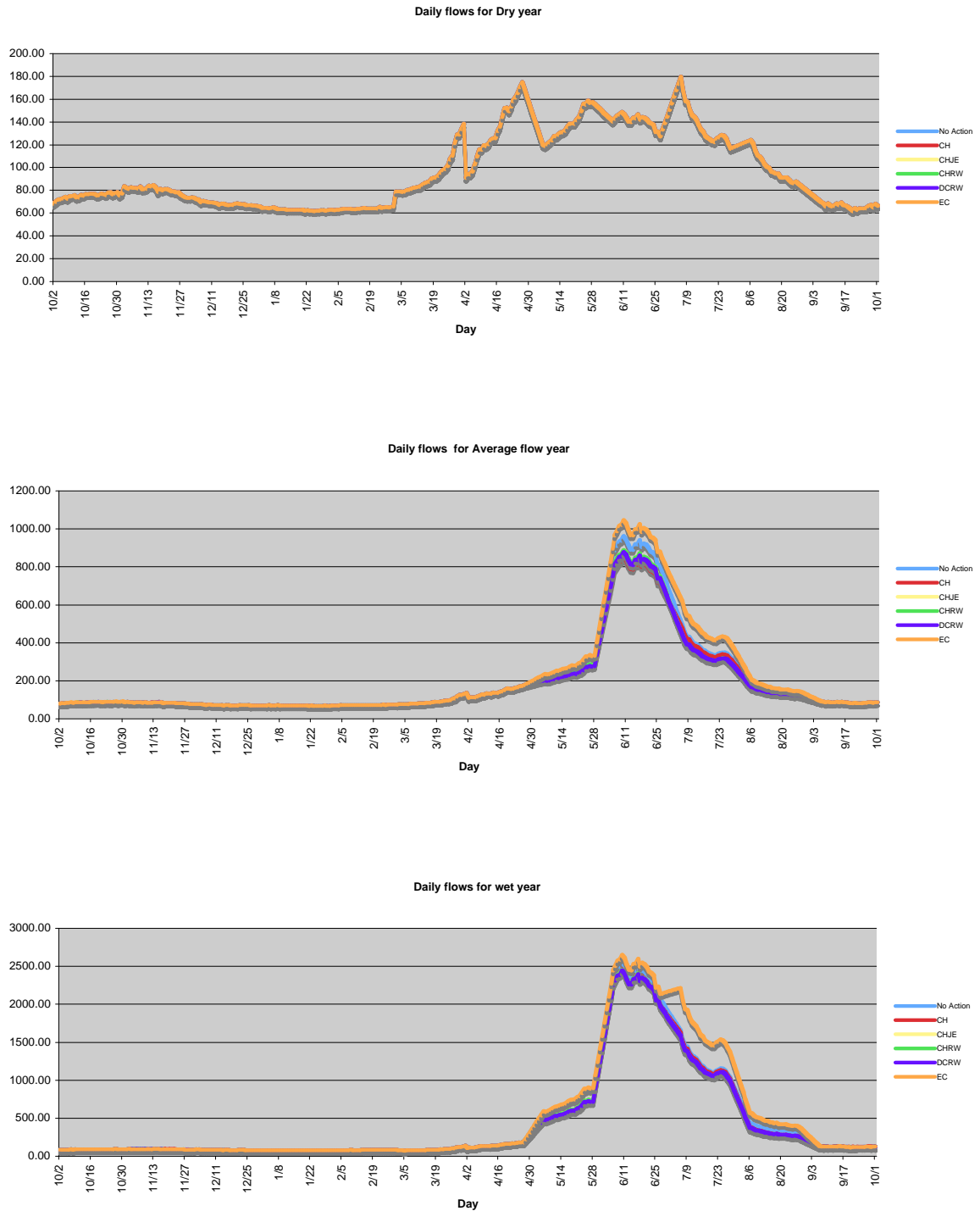

Figure 8. Average daily flows for Colorado River at Hot Sulphur Springs by alternative and water year type. (ERO and Boyle 2007).

7.1.1 Hydrologic Changes Common to All Alternatives

All of the alternatives, including No Action, would result in additional diversions at Windy Gap Reservoir and changes in flow in the Colorado River below the diversion primarily from April to August. The majority of diversions would occur during peak runoff in May and June and extend into the descending limb of the hydrograph in some years (July and early August). Reductions in streamflow as a percent of total flow decrease downstream as tributary flows enter the Colorado River. There also would be changes in Colorado River flows below Granby Reservoir from slightly less frequent spills below Granby Reservoir. Willow Creek flows below Willow Creek Reservoir would also change due to changes in Willow Creek Feeder Canal diversions. There would be no change in reservoir elevations for Grand Lake or Shadow Mountain Reservoir for any of the alternatives. Granby Reservoir water levels would be lower under all alternatives with storage of Windy Gap water in new reservoirs and storage of C-BT Project water in Chimney Hollow Reservoir under Alternative 2.

All of the alternatives would result in an increase in Big Thompson River streamflow below Lake Estes to the Big Thompson Power Plant from the additional East Slope deliveries. No other East Slope stream or river flows will be directly impacted by the diverted water because the water will be delivered to Participants via existing canals and pipelines. There would be an increase in streamflow below the Participant wastewater treatment plants on the Big Thompson River, St. Vrain Creek, Big Dry Creek, and Coal Creek. All of the alternatives would result in a decrease in storage for some months in Carter Lake and Horsetooth Reservoir, but there would be no change in reservoir storage for other East Slope C-BT Reservoirs.

7.1.1.1 Alternative 1 – No Action

Under the No Action alternative, the existing Ralph Price Reservoir on the North Fork of St. Vrain Creek would be enlarged by 13,000 AF. Windy Gap water would be exchanged upstream for storage in the reservoir, which would result in a change in flow in North St. Vrain Creek below the reservoir downstream to the St. Vrain Supply Canal on St. Vrain Creek near Lyons.

7.1.1.2 Alternative 2 – Proposed Action-Chimney Hollow Reservoir

The Proposed Action includes construction of a 90,000 AF Chimney Hollow Reservoir. This alternative includes the concept of prepositioning, which allows storage of C-BT water in Chimney Hollow Reservoir. Chimney Hollow would remain nearly full most of the time.

7.1.1.3 Alternative 3 – Chimney Hollow Reservoir/Jasper East Reservoir

Alternative 3 proposes the construction of Chimney Hollow Reservoir (70,000 AF) and Jasper East Reservoir (20,000 AF). Chimney Hollow Reservoir would fluctuate more

than the Proposed Action, but elevations would remain fairly high. Storage in Jasper East Reservoir would fluctuate widely on an annual basis.

7.1.1.4 Alternative 4 – Chimney Hollow Reservoir/Rockwell Reservoir

Alternative 4 proposes the construction of Chimney Hollow Reservoir (70,000 AF) and Rockwell Reservoir (20,000 AF). Chimney Hollow Reservoir would fluctuate more than the Proposed Action, but elevations would remain fairly high. Storage in Rockwell Reservoir would fluctuate widely.

7.1.1.5 Alternative 5 – Dry Creek Reservoir/Rockwell Reservoir

Alternative 5 proposes the construction of Dry Creek Reservoir (60,000 AF) and Rockwell Reservoir (30,000 AF). Dry Creek Reservoir would fluctuate more than the Proposed Action, but elevations would remain fairly high. Storage in Rockwell Reservoir would fluctuate widely.

7.2 Methods Used to Evaluate Environmental Effects

Environmental effects were investigated for fish habitat and fish community. Fish habitat in the Colorado River and Willow Creek was evaluated using the Instream Flow Incremental Methodology (IFIM). Effects to the fish community were evaluated using estimated daily flow from the hydrologic model (ERO and Boyle 2007) and water quality modeling for streams and lakes (AMEC 2008; ERO and AMEC 2008) combined with species composition data from the affected streams.

7.2.1 Fish Habitat

Fish habitat along the Colorado River was modeled using River2D for each WGFP alternative. Study site selection followed the guidelines for IFIM studies (Bovee 1982). Data collected for site selection included stream slope and discharge for gaged locations (see Appendix B). Final site location was determined during a site visit conducted by MEC and CDOW. Two study sites were selected downstream from Windy Gap, at Hot Sulphur Springs and below the William's Fork confluence. Rainbow trout and brown trout habitat availability was examined for both adult and juvenile life stages. These two sites are representative of the river from Windy Gap downstream to the Blue River.

Habitat analysis used the “representative reach” approach (Bovee 1982), which means data collected at one location (usually over 10-14 channel widths or more of river length) represent the reach. The site-specific data (width, depth, velocity, etc.) is expanded to the reach for analysis.

Hydrologic conditions at six locations from Windy Gap downstream to the Blue River were combined with the habitat data to determine changes in fish habitat for the river from Windy Gap downstream below the Blue River (Figure 9). Daily flows for average,

dry, and wet year flow conditions were modeled under the various WGFP alternatives. Because of the similarity in Colorado River diversions among the action alternatives, the impacts to fish habitat are likewise similar and thus the discussion of effects is consolidated. Water diversions under the No Action alternative are less than action alternatives so impacts to fish habitat typically would be slightly less.

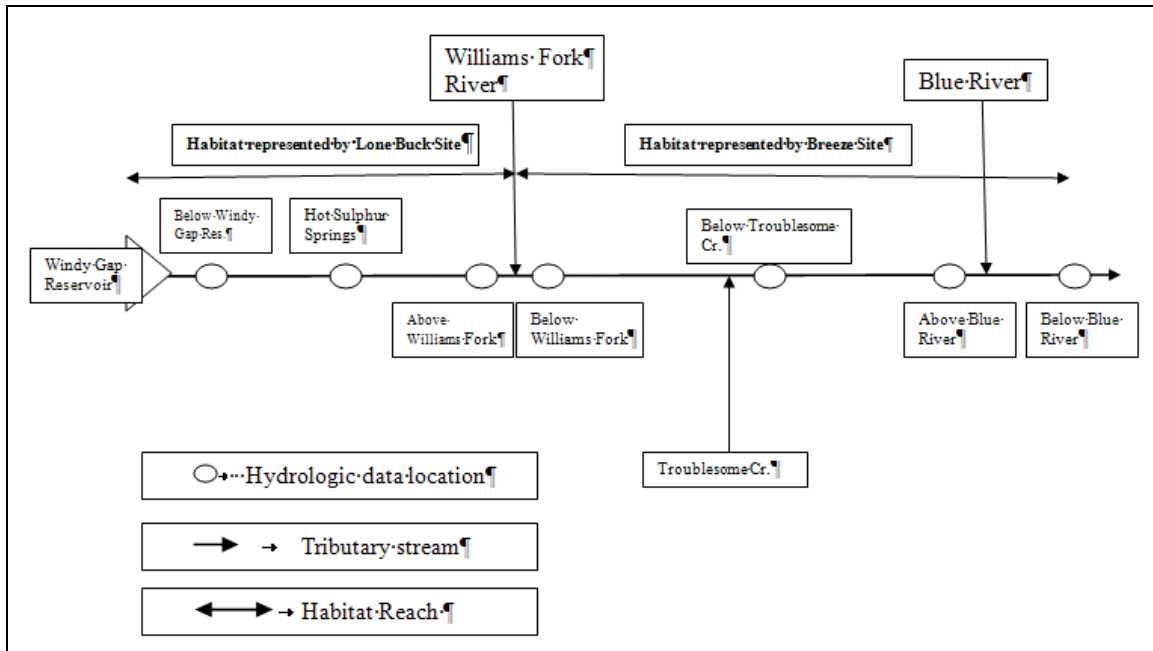

Figure 9. Schematic representation of how habitat study sites are expanded to a reach and location of hydrologic data points.

Appendix B provides a detailed description of the River2D model with figures displaying changes in habitat and the frequency of changes in habitat for all alternatives. Summary tables used in the discussion below indicate the range of potential effects for the alternatives, including a comparison of the percent change in habitat between the action alternatives and the No Action alternative and between the action alternatives and Existing Conditions, as well as the frequency that the impact would occur.

Effects to fish habitat in reservoirs and East Slope streams were based on hydrologic and water quality changes and the likely potential for a change in habitat. Water quality data from AMEC (2008) and ERO and AMEC (2008) were used to evaluate both stream and reservoir impacts to fish habitat and fish communities. Dissolved oxygen and water temperature were the principal stream water quality parameters used to evaluate effects to fish habitat and populations. For reservoirs, the trophic state, dissolved oxygen, water temperature, and changes in reservoir depth and area were used to determine potential effects to fish.

7.2.2 Fish Community/Population

Fish community and fish populations were assessed qualitatively based on changes in physical habitat, as well as projected water quality changes within those systems. The change was compared to the existing conditions in rivers, streams, and reservoirs to determine if there would be factors that affect fish populations at the acute or chronic level. Other factors such as fishing pressure, management and stocking can change fish populations and community structure more than physical habitat. Specific long-term field data for species occurrence by habitat type and population data by species and size are required to develop cause and affect relationships between habitat change and population levels. There are basic assumptions in IFM regarding population response to habitat. In general, more habitat is assumed to result in larger populations but the relationship may not be linear. Since detailed population data was not available (and is not available for most rivers), the qualitative approach was used for this analysis.

7.2.3 Macroinvertebrates

Macroinvertebrates were evaluated using the results of the metrics from baseline data and inferences made based on changes in stream flow and water quality. The ability to repopulate areas shortly after these areas are rewatered gives the macroinvertebrates the ability to colonize areas throughout the year. The time between low water and high water and any changes made during the summer season were used as a qualitative indicator of macroinvertebrate health.

7.3 West Slope Effects

7.3.1 Streams and Rivers

Modeling of water quality parameters for the Colorado River (ERO and AMEC 2008) predicted small changes in dissolved oxygen, a decrease of 0.1 milligram per liter, and a slight increase in water temperature of less than 1°C (Table 19) for all alternatives based on average July 25 flows. July 25 was selected as a representative period when air temperatures are generally high, streamflow is lower, and Windy Gap diversions would occur in some years. Changes in stream temperature and dissolved oxygen levels would be less during May and June when the majority of Windy Gap diversions would occur because the water temperature in spring runoff and the air temperature is cooler than mid-summer. Additional analysis of potential changes in temperature and oxygen was conducted when July 25 diversions reduced Colorado River flows below Windy Gap to the minimum flow of about 90 cfs. Under these conditions, the Colorado River showed an increase in water temperature up to 4°C. This results in a water temperature predicted of approximately 19°C just upstream of the Williams Fork, which is within the range of water temperatures that have historically been observed in that reach. It is well below lethal and chronic levels for rainbow, cutthroat, and especially brown trout. Lower flows could increase the potential for exceedence of the weekly maximum average temperature standard for aquatic life, but is unlikely to measurably impact fish populations. This

conclusion is based on the observed water temperatures, which occasionally exceed 19°C under current conditions, and the healthy fish population that is in this reach of the river. Dissolved oxygen levels could decrease up to 0.6 mg/L during diversions to minimum streamflow. Dissolved oxygen levels in the Colorado River under all modeled conditions are well above the 5.0 mg/L required for lethal effects to trout and would not impact trout in this section of the river.

Table 19. Summary of stream water quality effects from each alternative.

Location	Greatest Change in Dissolved Oxygen (mg/L) from Existing Conditions for all Alternatives	Greatest Change in Water Temperature (C) from Existing Conditions for all Alternatives
Colorado River in the study reach	-0.1 to -0.6	0.8 to 4.0
Willow Creek	No change	-0.2
St. Vrain Creek	No change	No change
North St. Vrain Creek	Decrease less than 0.5	No change
Big Thompson	No change	No change

Source: ERO and AMEC 2008

Fish habitat data is not available for the Colorado River between Granby Reservoir and Windy Gap Reservoir; however, the pattern of flow changes is similar to those shown downstream of Windy Gap Reservoir (ERO and Boyle 2007). Therefore, the changes to fish habitat and fish populations are expected to be similar to those predicted downstream of Windy Gap. Flow changes below Granby Reservoir occur in the months of May through October. Flows in May, September, and October are reduced by 5 cfs or less in average years and increase by 8 cfs or less in wet years (ERO and Boyle 2007). Maximum average monthly flow reductions of up to 20 to 30 percent in July and August of wet years; however, July flows exceed 690 cfs and August flows are 155 cfs or higher for all alternatives. This may cause some shift in habitat as a response to reduction in peak flows, but is unlikely to impact fish populations.

Peak flows are an important component for creating and maintaining in stream habitat. Peak flows affect the stream in a variety of ways. Physical components of riverine systems that affect the biota both in the riparian and instream areas include hydrology, geomorphology, and water quality. Hydrology within riverine systems, especially in systems with snowmelt-driven hydrographs, usually have spring or early summer peak flows with base flows occurring in fall through winter. The magnitude and duration of the peak flows are variable and dependent on annual snowpack and also rainfall events that occur after snowpack has subsided. These flows affect the stream morphology. Specific flow magnitude and duration are required to move sediment, initiate channel migration, create, and maintain habitat, and incorporate organic material in the form of woody debris into the system.

Research has shown that the geomorphic changes occur with peak flows of various return intervals. Hill et al. (1991) discussed the need for large flow events for channel migration and valley form influences. These events are generally large events that occur approximately 1 in 25 years or greater. More frequent flooding occurs on nearly an annual basis. These flows occur at a bankfull or slightly higher than bankfull level and are shown to rework channel features without a lot of channel migration. In general, these flows occur every 1.5 to 2 years in most stream systems (Dunne and Leopold 1978). Research has shown that flows that occur during the annual peaks do most of the in-channel reworking of bars and instream habitat to create habitat for the base flow period of the year.

By considering various physical processes that occur in river systems, particularly in alluvial systems with cobble and gravel bedforms, flow regimes can be specified that will modify channel morphology. These modifications can move from a present day condition which may be a detached floodplain and incised channel to a more connected floodplain with a less incised channel which provides function for both instream and near-channel riparian habitat (Trush et al. 2000).

The channel geometry and plan form of the channel and the biota within the channel are all affected by the volume and timing of annual discharges. Physical features of the stream channel change as a result of peak flows and the biota respond to those physical changes.

During peak runoff, two factors that affect the physical conditions within the stream are the magnitude and duration of the peak runoff. During the time of peak runoff, flows that are at or near bankfull are producing the maximum amount of work on the channel geometry including erosion on the channel banks, redistribution of sediment and transport of organic debris (large and small) downstream.

Flows that are greater than bankfull discharge expand into the floodplain and riparian areas of the stream. These inundate the floodplain, induce floodplain scour in certain locations where there are sufficient velocities to change the floodplain shape. They also mobilize organic debris in the floodplain and transport that debris to the stream channel. The amount of change in physical habitat from year to year is determined during this runoff cycle that shapes new habitats and maintains the current habitat.

The terrestrial plant community in the floodplain and riparian areas also respond to peak flows. Over bank flow prepare seed beds for plant establishment and water for initiation of plant growth. The soils become saturated, which benefits wetland and riparian plants.

Riparian corridors also include terrestrial species of plants and animals that depend on instream flows. High flows during runoff can inundate riparian areas, which promotes new vegetation growth, maintains existing vegetation, and carries organic material into the stream channel.

Biological components of riverine systems include instream biota such as primary and secondary producers (e.g., algae, periphyton, and benthic invertebrates) and consumers (e.g., invertebrates and fish). Aquatic biota has evolved to survive within the range of flows that occur under natural conditions. For example, benthic invertebrates with annual life cycles are in life stages that avoid high flows impacts. These include adult free flying life stages and egg life stages.

Fish species also have evolved to minimize impacts from detrimental flows. Spawning, hatching, and emergence for salmonids are timed to maximize success under natural flow regimes. The natural flow regimes create habitat that can be used by juvenile and adult fish to avoid detrimental effects of high flows and refuge habitat during low flows.

Aquatic biota responses to peak flows are also apparent in the various biota that inhabit the stream. Benthic macroinvertebrates in snowmelt runoff systems have generally evolved to avoid the detrimental effects of high flows. These include being in locations or in lifestages that avoid those high flow impacts. Many of the macroinvertebrates in western stream systems have evolved so that adults emerge and lay eggs prior to runoff. Therefore, the most dominant lifestages that exists in peak flow are the egg or early instars. The small size of these lifestages allows them to avoid many of the detrimental effects of peak flows.

Similarly, the large woody debris and habitat features that are formed during previous years' peak runoff provide refuge habitat for the various lifestages of fish species that inhabit streams. These types of habitat provide lower velocities during peak flow and shelters from the higher velocities normally associated with a peak runoff event.

Overall stream productivity on average in natural systems is determined by the baseflow conditions that provide for primary and secondary productivity and feeding as well as refuge habitats. Peak flows temper those populations and can influence the year class strength of salmonids if very high discharges occur when the young fish are susceptible to the peak flows. In general, the peak flow time period is the lowest amount of optimal habitat for fish species but that peak flow provides the work in the channel that shapes, creates, and maintains habitat for the majority of the year for those species.

The hydrology data for the action alternatives for the Colorado River shows little change in peak flow magnitude and recurrence intervals (ERO and Boyle 2007). These small changes in peak flow characteristics are not expected to result in substantial changes to the existing habitats that are created and maintained by the existing flow regime. Therefore, the current channel type and habitat characteristics are expected to be maintained with all alternatives.

The fish habitat model shows a consistent pattern across the WGFP alternatives at the six Colorado River hydrologic reaches and on Willow Creek (Tables 20, 21, and 22; Appendix B Figures 31 through 222). Tables 19 and 20 indicate the maximum modeled

changes in fish habitat and the season of that occurrence in the study reaches for average and wet years by species and life stages. First, trout habitat availability during dry year flow conditions would not change from existing conditions for any of the alternatives or between the No Action and Action alternatives because Windy Gap diversions would not occur (Table 20, Table 23). Second, for each WGFP alternative, four sites (Below William's Fork, Above Troublesome Creek, Above Blue River and Below Blue River) exhibited no substantial (>15%) negative changes in fish habitat availability during all flow conditions for all alternatives. Third, three sites (Below Windy Gap, Hot Sulphur Springs, and Above Williams Fork) showed decreases (32 to 34 percent) in adult rainbow trout habitat availability during average year flow conditions in late summer (Table 21). These same sites show substantial increases in juvenile rainbow trout and juvenile and adult brown trout habitat for average years during summer (Table 21, Table 24). There are substantial increases in adult rainbow and brown trout habitat during wet years at all reaches from Windy Gap downstream to the Blue River (Table 22, Table 25).

The effects by individual alternative and water year type are presented in Tables 37 through 132, and Figures 31 through 222 (Appendix B). It is more likely that the habitat condition that exists for the majority of the year (i.e., the lower habitat amount) is controlling the amount of space and, therefore, the upper population size than the short duration, more abundant habitat. Therefore, even though the percent reductions or increases are large, they occur when habitat is more abundant than during the majority of the year. These decreases in fish habitat would affect both trout species at the adult and juvenile life stages. Because fish habitat quantity can be lower at high flows, diversions that reduce high flow can result in increased available habitat during runoff, but result in less habitat maintenance and habitat creation. Habitat time series output indicates Windy Gap diversions from the Colorado River, primarily in wet years, would result in an increase in habitat during some portions of runoff.

In general, fish habitat changes for all alternatives are very similar. The largest decrease in habitat is for adult rainbow trout and would occur in average and wet years from Windy Gap Reservoir downstream to the Williams Fork. During times when there is a decrease in habitat, the decrease occurs during the descending limb of the runoff. The largest changes to brown trout habitat generally are increases. There are reductions in brown trout habitat during some weeks of the year but they are usually less than 10%.

Table 20. Percent change in rainbow trout habitat from existing conditions under the Preferred Alternative for locations on the Colorado River and Willow Creek for dry water years.

Location	Juvenile Rainbow Trout				Adult Rainbow Trout			
	Range of change from existing conditions				Range of change from existing conditions			
	Min (%)	Date	Max (%)	Date	Min (%)	Date	Max (%)	Date
Below Windy Gap	0.0	Multiple	0.0	Multiple	0.0	Multiple	0.0	Multiple
Hot Sulphur Springs	0.0	Multiple	0.0	Multiple	0.0	Multiple	0.0	Multiple
Above Williams Fork	0.0	Multiple	0.0	Multiple	0.0	Multiple	0.0	Multiple
Below Williams Fork	0.0	Multiple	0.0	Multiple	0.0	Multiple	0.0	Multiple
Above Troublesome Creek	0.0	Multiple	0.0	Multiple	0.0	Multiple	0.0	Multiple
Above Blue River	0.0	Multiple	0.0	Multiple	0.0	Multiple	0.0	Multiple
Below Blue River	0.0	Multiple	0.0	Multiple	0.0	Multiple	0.0	Multiple
Willow Creek	0.0	Multiple	0.0	Multiple	0.0	Multiple	0.0	Multiple

Note: Percent change in habitat for Alternatives 3 to 5 are generally within 5% of the change shown for the Preferred Alternative.

Table 21. Percent change in rainbow trout habitat from existing conditions under the Preferred Alternative for locations on the Colorado River and Willow Creek for average water years.

Location	Juvenile Rainbow Trout				Adult Rainbow Trout			
	Range of change from existing conditions				Range of change from existing conditions			
	Min (%)	Date	Max (%)	Date	Min (%)	Date	Max (%)	Date
Below Windy Gap	-6.1	Aug 1-15	+19.0	Jun 1-15	-32.5	Aug 16-30	+19.3	Jun 1-15
Hot Sulphur Springs	-5.5	Aug 16-31	+19.0	Jun 1-15	-28.7	Aug 16-31	+19.5	Jun 1-15
Above Williams Fork	-6.3	Aug 1-15	+18.8	Jun 1-15	-33.5	Aug 16-31	+19.1	Jun 1-15
Below Williams Fork	-3.1	May 1-15	+7.1	Jun 1-15	-9.1	May 1-15	+6.7	Jun 16-30
Above Troublesome Creek	-2.8	May 1-15	+7.1	Jun 1-15	-8.1	May 1-15	+6.6	Multiple
Above Blue River	-1.1	Aug 16-31	+4.7	Jul 1-15	-3.4	Aug 16-31	+6.1	Jun 1-15
Below Blue River	0.0	Multiple	+3.1	Jun 1-15	-0.1	Jan 16-31	+6.0	Jun 1-15
Willow Creek	-12.6	Jul 16-31	+1.1	Jun 1-15	-23.2	Jul 1-15	+1.3	Sep 16-30

Note: Percent change in habitat for Alternatives 3 to 5 are generally within 5% of the change shown for the Preferred Alternative.

Table 22. Percent change in rainbow trout habitat from existing conditions under the Preferred Alternative for locations on the Colorado River and Willow Creek for wet water years.

Location	Juvenile Rainbow Trout				Adult Rainbow Trout			
	Range of change from existing conditions				Range of change from existing conditions			
	Min (%)	Date	Max (%)	Date	Min (%)	Date	Max (%)	Date
Below Windy Gap	-5.0	Aug 16-31	+34.9	Jul 16-31	-29.4	Aug 16-31	+57.6	Jul 1-15
Hot Sulphur Springs	-4.4	Aug 16-31	+34.4	Jul 16-31	-17.7	Aug 16-31	+53.4	Jul 1-15
Above Williams Fork	-5.0	Aug 16-31	+35.2	Jul 16-31	-29.0	Aug 16-31	+59.4	Jul 1-15
Below Williams Fork	-0.3	Multiple	+12.0	Jul 1-15	-3.5	Aug 16-31	+21.1	Jul 1-15
Above Troublesome Creek	-0.3	Multiple	+12.1	Jul 1-15	-1.7	Aug 16-31	+21.3	Jul 1-15
Above Blue River	-3.8	Jun 1-15	+9.9	Jul 1-15	-3.8	Jun 1-15	+19.3	Jul 1-15
Below Blue River	-4.5	Multiple	+2.1	Aug 1-15	-4.5	Multiple	+3.3	Aug 1-15
Willow Creek	-12.9	Jun 1-30	+0.4	Jul 1-15	-12.9	Jun 1-30	0.0	Multiple

Note: Percent change in habitat for Alternatives 3 to 5 are generally within 5% of the change shown for the Preferred Alternative.

Table 23. Percent change in brown trout habitat from existing conditions under the Preferred Alternative for locations on the Colorado River and Willow Creek for dry water years.

Location	Juvenile Brown Trout				Adult Brown Trout			
	Range of change from existing conditions				Range of change from existing conditions			
	Min (%)	Date	Max (%)	Date	Min (%)	Date	Max (%)	Date
Below Windy Gap	0.0	Multiple	0.0	Multiple	0.0	Multiple	0.0	Multiple
Hot Sulphur Springs	0.0	Multiple	0.0	Multiple	0.0	Multiple	0.0	Multiple
Above Williams Fork	0.0	Multiple	0.0	Multiple	0.0	Multiple	0.0	Multiple
Below Williams Fork	0.0	Multiple	0.0	Multiple	0.0	Multiple	0.0	Multiple
Above Troublesome Creek	0.0	Multiple	0.0	Multiple	0.0	Multiple	0.0	Multiple
Above Blue River	0.0	Multiple	0.0	Multiple	0.0	Multiple	0.0	Multiple
Below Blue River	0.0	Multiple	0.0	Multiple	0.0	Multiple	0.0	Multiple
Willow Creek	0.0	Multiple	0.0	Multiple	0.0	Multiple	0.0	Multiple

Note: Percent change in habitat for Alternatives 3 to 5 are generally within 5% of the change shown for the Preferred Alternative.

Table 24. Percent change in brown trout habitat from existing conditions under the Preferred Alternative for locations on the Colorado River and Willow Creek for average water years.

Location	Juvenile Brown Trout				Adult Brown Trout			
	Range of change from existing conditions				Range of change from existing conditions			
	Min (%)	Date	Max (%)	Date	Min (%)	Date	Max (%)	Date
Below Windy Gap	-6.2	Aug 1-15	+17.8	Jun 1-15	-7.4	Aug 1-15	+29.0	Jun 1-15
Hot Sulphur Springs	-5.6	Aug 1-15	+17.9	Jun 1-15	-7.4	Aug 1-15	+29.1	Jun 1-15
Above Williams Fork	-6.3	Aug 1-15	+17.7	Jun 1-15	-7.3	Aug 1-15	+28.5	Jun 1-15
Below Williams Fork	-3.0	May 1-15	+9.2	Jun 1-15	-2.4	May 16-31	+5.7	Multiple
Above Troublesome Creek	-2.7	May 1-15	+9.2	Jun 1-15	-2.4	May 1-15	+5.7	Multiple
Above Blue River	-0.9	Aug 16-31	+ 6.1	Jul 1-15	-1.4	Aug 16-31	+7.7	Jun 1-15
Below Blue River	0.0	Multiple	+3.0	Jun 1-15	0.0	Multiple	+8.3	Jun 1-15
Willow Creek	-16.5	Jul 16-31	+0.8	Sep 1-15	-24.8	Jul 1-15	+3.5	Jun 1-15

Note: Percent change in habitat for Alternatives 3 to 5 are generally within 5% of the change shown for the Preferred Alternative.

Table 25. Percent change in brown trout habitat from existing conditions under the Preferred Alternative for locations on the Colorado River and Willow Creek for wet water years.

Location	Juvenile Brown Trout				Adult Brown Trout			
	Range of change from existing conditions				Range of change from existing conditions			
	Min (%)	Date	Max (%)	Date	Min (%)	Date	Max (%)	Date
Below Windy Gap	-6.1	Aug 16-31	+35.2	Jul 16-31	-0.7	Jun 16-30	+63.5	Jul 16-31
Hot Sulphur Springs	-5.6	Aug 16-31	+34.7	Jul 16.31	-0.9	Sep 1-15	+62.2	Jul 16-31
Above Williams Fork	-6.1	Aug 16-31	+35.5	Jul 16-31	-1.2	Sep 1-15	+64.1	Jul 16-31
Below Williams Fork	-0.3	Apr 16-30	+11.7	Jul 1-15	-0.5	Multiple	+28.8	Jul 1-15
Above Troublesome Creek	-0.3	Apr 16-30	+11.7	Jul 1-15	-0.5	Sep 1-15	+29.2	Jul 1-15
Above Blue River	-3.8	Jun 1-15	+9.5	Jul 1-15	-9.0	Jun 16-30	+23.4	Jul 1-15
Below Blue River	-4.5	Multiple	+2.1	Aug 1-15	-4.5	Multiple	+4.1	Aug 1-15
Willow Creek	-12.9	Jun 1-30	0.0	Multiple	-12.9	Jun 1-30	0.0	Multiple

Note: Percent change in habitat for Alternatives 3 to 5 are generally within 5% of the change shown for the Preferred Alternative.

Trout in the study area have a maximum age of approximately 6 or 7 years. Impacts to trout habitat that occur often during their life span (e.g., several times during a lifetime) may affect populations. Impacts to trout habitat that occur less frequently are less likely to affect populations. Trout populations would have multiple years of spawning and recruitment between the less frequent events, which is the reason these events would have less effect on the populations. In general, CDOW research on Colorado rivers has demonstrated that the greatest impact to trout populations occurs during high flows when small juvenile fish are present (especially during wet hydrologic years) (Nehring and Anderson 1993).

The predicted maximum periodic decreases in fish habitat, with the exception of potential effects to adult rainbow trout above Williams Fork, are unlikely to impact fish populations. There may be a slight impact to adult rainbow trout populations above Williams Fork but the habitat level after the decrease are still well above the minimum habitat that occurs during base flow months. Potential effects to brown trout habitat and the frequency of the change in average and wet years would be minor and unlikely to impact current populations.

Overall, the modeled changes in fish habitat in the Colorado River for all of the alternatives indicate the greatest changes in habitat generally would occur between Windy Gap and the confluence with the Williams Fork River in wet and average years. For most of the Colorado River, the reduction in habitat would occur in average or wet years, but would not result in a substantial change from existing conditions. Fish populations would likely not change in any location with the possible exception of upstream of the Williams Fork. There are small predicted changes in water quality parameters (ERO and AMEC 2008) and therefore minimal impacts to the fish community are expected in the Colorado River downstream of Windy Gap. Overall, no changes are expected in the presence or absence of the existing species; however, there may be small changes to fish populations. The small changes in peak flow characteristics are not expected to result in substantial changes to the existing habitats that are created and maintained by the existing flow regime.

Fall spawning brown trout would not be affected by Windy Gap diversions. Rainbow trout spawning occurs from mid-April through May, with hatching in June and July. Rainbow fry emerge from the gravel in July into the first of August (Nehring and Anderson 1993). With rainbow trout spawning occurring on the lower portion of the ascending limb of the hydrograph, the redds would be covered by water through egg hatch and emergence. Since the eggs and fry would not be dewatered, an impact to these life stages is not likely for any of the alternatives.

Habitat needs of the macroinvertebrates present in the Colorado River are similar to those of the trout species. Water quality conditions are not expected to change substantially from the existing conditions. The species and distributions of macroinvertebrates are not expected to change. The abundance should remain the same as observed with the future conditions for all alternatives.

The changes to Willow Creek habitat are similar to those seen for the Colorado River with most changes in habitat less than 15 percent. The greatest change in adult habitat is during an average water year for brown trout adults with a 24.8 percent reduction. Changes of this magnitude are unlikely to be measurable at the population level. In addition to physical habitat, the change in water quality shows that there will be a slight decrease in water temperature, which may benefit the fishery, although the slight decrease may not be measurable at the population level. Overall, the fish community is not expected to change with any of the alternatives in Willow Creek.

7.3.2 Lakes and Reservoirs

Grand Lake, Shadow Mountain Reservoir, and Granby Reservoir are currently in a mesotrophic state and are expected to remain in that trophic state for all alternatives. A maximum decrease in dissolved oxygen of 0.6 mg/L is predicted for Grand Lake for all alternatives. Granby Reservoir is expected to have a maximum dissolved oxygen decrease of 0.2 mg/L for all alternatives. The predicted changes in lake and reservoir temperatures are small and are not expected to substantially impact fish populations. Since the trophic states are expected to remain the same and the dissolved oxygen levels are going to be within the range observed under existing conditions, no change in fish population dynamics are expected due to the changes in physical environment (Table 26).

In addition, there will be a slight decrease in water surface elevation that ranges from 0 to 10 feet, depending on water year and alternative, with a corresponding maximum change in surface area of 8 percent (Table 27). These changes, like the water quality parameters, are not expected to change the dynamics of the fish population. Sequential dry years may result in multiple years with reduced surface area. It is likely several dry years in sequence would be required before any impacts to fish are shown.

There would be no change in reservoir elevation for any of the alternatives in Grand Lake, Shadow Mountain Reservoir, or Willow Creek Lake under any of the alternatives, thus there would be no effect to available fish habitat.

The new reservoirs of Jasper East and Rockwell/Mueller Creek are predicted to be oligotrophic-mesotrophic. These reservoirs likely could support a fishery with appropriate management.

Table 26. Summary of predicted trophic status and dissolved oxygen changes at existing and potential new reservoirs.

Lake/Reservoir	Predicted Trophic State (all alternatives)	Dissolved Oxygen Change (mg/L)
Grand Lake	Mesotrophic	0.4 mg/L with proposed action, 0.3 mg/L change for other alternatives
Shadow Mountain Reservoir	Mesotrophic	Decrease by 0.1 mg/L with proposed action. No change for other alternatives
Granby Reservoir	Mesotrophic	Decrease by 0.2 mg/L with proposed action. No change for other alternatives
Horsetooth Reservoir	Mesotrophic	NA
Carter Lake	Mesotrophic	NA
Jasper East Reservoir	Oligotrophic-Mesotrophic	NA
Rockwell Reservoir	Oligotrophic-Mesotrophic	NA
Chimney Hollow Reservoir	Oligotrophic	NA
Dry Creek Reservoir	Oligotrophic	NA
Ralph Price Reservoir	Oligotrophic	NA

Source: AMEC 2008

Table 27. Summary of change in water surface elevation and surface area for existing reservoirs (ERO and Boyle 2007).

Lake/Reservoir	Range of Water Surface Elevation Change (in feet) (all alternatives)			Maximum Change in Surface Area (%) all Years, all Alternatives
	Average Year	Dry Year	Wet Year	
Grand Lake	1	1	1	1
Shadow Mountain Reservoir	1	1	1	1
Granby Reservoir	-2 to -7	-2 to -6	0 to -9	-8
Horsetooth Reservoir	0 to -6	0 to -9	1 to -6	-6
Carter Lake	0 to -1	0 to -1	1 to -2	-1

¹Water surface elevation would be limited to the current fluctuation of 1 foot.

7.4 East Slope Effects

7.4.1 Streams, Rivers, and Creeks

The No Action alternative would result in the greatest potential increase in peak streamflows on the East Slope. With the No Action alternative, the hydrological model predicts an increase in flows from April to October for Big Dry Creek, Big Thompson River, Coal Creek, and St. Vrain Creek. The Big Thompson River and St. Vrain Creek did show substantial increases in some months. There are both increases and decreases in the North St. Vrain streamflow with No Action. The lower summer flows, primarily in July, may slightly decrease fish habitat. The increases in fall and winter would be beneficial to fish. Overall, these flow changes should not measurably impact fish habitat. The slight increase in flow during the times when flows are now lowest may enhance fish habitat in all these streams. No flow changes are expected for the Cache la Poudre River and the South Platte River.

For the action alternatives, the hydrological model predicts an increase in flows from April to October for Big Dry Creek, Big Thompson River, Coal Creek, and St. Vrain Creek. These flow changes should not negatively impact fish habitat. The slight increase in flow during the times when flows are now lowest may enhance fish habitat in these streams. No flow changes are expected for the Cache la Poudre River and the South Platte River.

There would be no adverse impact to aquatic habitat in Chimney Hollow because this intermittent stream is often dry and does not support a fishery. Dam construction and inundation of Dry Creek at Dry Creek Reservoir under Alternative 5 would impact intermittent aquatic habitat supports minnows and aquatic invertebrates.

The small changes to streamflow and water quality parameters are not expected to impact the current fish or macroinvertebrate populations in East Slope streams.

7.4.2 Lakes and Reservoirs

The hydrological model-predicted changes in reservoir elevation under any of the alternatives for Carter Lake and Horsetooth Reservoir are unlikely to substantially impact the fish community (Table 27). Lower water levels would slightly reduce available habitat, but these changes would not measurably impact fish survival, reproduction, or fishing success. There would be no change in the trophic status of Carter Lake and Horsetooth Reservoir or other water quality parameters that are expected to adversely impact fish under any of the alternatives. Therefore, the habitat in these reservoirs would support fish as seen under current management by CDOW.

Ralph Price Reservoir would be enlarged under the No Action alternative and the fishery would be restored and maintained following construction. Fishery conditions would be similar to the current reservoir trophic state. It is predicted to be oligotrophic, which

means productivity would be relatively low and growth for fish stocked in the lake may be slow, as is currently the case.

Chimney Hollow and Dry Creek reservoirs, as new reservoirs, would require a management plan developed by CDOW for fisheries management. The fishery would be established based on reservoir characteristics and expected outcomes for anglers. It is likely they would be similar to other Front Range reservoirs with a combination of cool water and cold water species. Both reservoirs would likely be similar to Carter Lake or Horsetooth Reservoir for species but may be less productive since they are predicted to be oligotrophic, which is less productive than the current Horsetooth Reservoir and Carter Lake.

7.5 Threatened, Endangered, and Species of Concern

Impacts to the threatened and endangered species in the Colorado River were originally addressed in the Biological Opinion (BO) for the original Windy Gap Reservoir. More recently, the future Windy Gap depletions were incorporated in the Recovery Plan for the Upper Colorado River. No effect to the threatened and endangered (T&E) fish species is expected if the steps outlined in the Recovery Plan and BO are followed.

No adverse impacts to the East Slope species of concern are expected from any of the alternatives. The slight increases in winter and fall flows may benefit these species.

8.0 CUMULATIVE EFFECTS

Several reasonably foreseeable water-based actions are expected to occur in the future on the West Slope. These actions affect the availability of water for Windy Gap diversion and also result in cumulative hydrologic effects in the Colorado River. Future water-based actions on the West Slope would also result in a change in Windy Gap water deliveries to the East Slope. Reasonably foreseeable actions expected to affect hydrologic conditions and potentially aquatic resources are described in more detail in the WGFP Water Resource Technical Report (ERO and Boyle 2007) and include—

- Denver Water Moffat Collection System Project
- Urban Growth in Summit and Grand Counties
- Reduction in Xcel Energy Shoshone Power Plant Call
- Changes in Releases from Williams Fork and Woford Mountain Reservoirs to meet U.S. Fish and Wildlife Service Flow Recommendations for Endangered Fish in the 15-Mile Reach
- Increased Woford Mountain Reservoir Contract Demand
- Expiration of Denver Water's Contract with Big Lake Ditch in 2013

8.1 West Slope Effects

8.1.1 Streams and Rivers

Cumulative impacts to fish habitat on the West Slope, in particular to the Colorado River and Willow Creek, show a substantial decrease in habitat for adult rainbow and brown trout from Windy Gap Reservoir downstream to Troublesome Creek (Tables 29, 30, 32, and 33). This contrasts with the direct effects which only show a decrease in adult rainbow trout habitat in the reach between Windy Gap Reservoir and the Williams Fork Reservoir. The additional decrease in habitat is the result of changes to flow attributable to projects other than Windy Gap. There also are substantial increases in habitat for these same locations. Dry year impacts for cumulative conditions are higher than direct effects (Tables 20, 23, 28, and 31); however, since there is no effect from WGFP in dry years, all the dry year effects are due to reasonably foreseeable actions from projects other than Windy Gap.

8.1.2 Lakes and Reservoirs

Cumulative impacts to lakes and reservoirs are generally the same as those seen in the direct effects. There are small reductions expected in dissolved oxygen concentrations but no change in trophic state for any of the lakes or reservoirs. Since no change in trophic state is predicted, there is no change expected to fish for cumulative effects.

8.2 East Slope Effects

8.2.1 Streams and Rivers

There are no reasonably foreseeable water-based actions on the East Slope that add to the impacts of the Windy Gap Project. The foreseeable changes in hydrology on the East Slope are primarily related to less Windy Gap deliveries to the East Slope with the Moffat system on-line. The pattern of flows are expected to be similar to the direct effects. There are small increases to stream flow predicted to East Slope streams in April through November. These increases are generally less than 10 percent and a biological change is likely not measurable.

8.2.2 Lakes and Reservoirs

Hydrologic conditions in Horsetooth and Carter reservoirs are expected to change by approximately 1 percent with reasonably foreseeable actions. This amount of change should have no additional measurable effect on the fish populations in those reservoirs. Reasonably foreseeable changes to Ralph Price Reservoir also would be similar to the expected direct effects and no additional change to fish is expected.

8.3 Threatened, Endangered, and Species of Concern

Impacts and effects are expected to be the same as discussed in Section 7.5.

Table 28. Percent change in rainbow trout habitat from existing conditions under the Preferred Alternative for locations on the Colorado River and Willow Creek for dry water years, cumulative effects.

Location	Juvenile Rainbow Trout				Adult Rainbow Trout			
	Range of change from existing conditions				Range of change from existing conditions			
	Min (%)	Date	Max (%)	Date	Min (%)	Date	Max (%)	Date
Below Windy Gap	-6.7	Aug 16-31	+4.1	Jun 1-15	-33.6	Aug 1-15	+30.3	Jun 1-15
Hot Sulphur Springs	-6.9	Aug 16-31	+4.0	Jun 1-15	-34.8	Aug 16-31	+27.5	Jun 1-15
Above Williams Fork	-8.1	Aug 16-31	+5.1	Jun 1-15	-37.9	Aug 1-15	+32.3	Jun 1-15
Below Williams Fork	-6.2	Jul 16-31	+2.8	Jun 1-15	-17.5	Jul 16-31	+17.4	Jun 1-15
Above Troublesome Creek	-9.1	Jul 16-31	+2.1	Feb 1-15	-26.6	Jul 16-31	+11.1	Feb 1-15
Above Blue River	-2.0	May 1-15	+4.6	Jul 1-15	-6.8	Jul 16-31	+13.2	Sep 1-15
Below Blue River	-2.3	Jun 1-15	+6.7	Jul 1-15	-13.7	Jun 1-15	+5.5	Jul 16-31
Willow Creek	0.0	Multiple	0.0	Multiple	0.0	Multiple	0.0	Multiple

Table 29. Percent change in rainbow trout habitat from existing conditions under the Preferred Alternative for locations on the Colorado River and Willow Creek for average water years, cumulative effects.

Location	Juvenile Rainbow Trout				Adult Rainbow Trout			
	Range of change from existing conditions				Range of change from existing conditions			
	Min (%)	Date	Max (%)	Date	Min (%)	Date	Max (%)	Date
Below Windy Gap	-7.7	Aug 16-31	+28.9	Jun 1-15	-42.3	Aug 16-31	+26.6	Jun 1-15
Hot Sulphur Springs	-7.6	Aug 16-31	+29.3	Jun 1-15	-40.0	Aug 16-31	+27.1	Jun 1-15
Above Williams Fork	-8.5	Sep 16-30	+29.3	Jun 1-15	-45.7	Aug 16-31	+25.9	Jun 1-15
Below Williams Fork	-4.9	May 1-15	+9.0	Jun 1-15	-14.7	May 1-15	+8.4	Jun 16-30
Above Troublesome Creek	-5.9	May 1-15	+10.4	Jun 1-15	-17.2	May 1-15	+9.8	Jun 16-30
Above Blue River	-0.6	Apr 1-15	+8.5	Jul 1-15	-2.0	Apr 1-15	+9.2	Jun 1-15
Below Blue River	0.0	Multiple	+15.8	Jun 1-15	-0.4	Jan 16-31	+28.2	Jun 1-15
Willow Creek	-12.4	Jul 16-31	+1.1	Jun 1-15	-22.7	Jul 16-31	+1.2	Oct 1-15

Table 30. Percent change in rainbow trout habitat from existing conditions under the Preferred Alternative for locations on the Colorado River and Willow Creek for wet water years, cumulative effects.

Location	Juvenile Rainbow Trout				Adult Rainbow Trout			
	Range of change from existing conditions				Range of change from existing conditions			
	Min (%)	Date	Max (%)	Date	Min (%)	Date	Max (%)	Date
Below Windy Gap	-4.9	Aug 16-31	+47.6	Jul 16-31	-29.2	Aug 16-31	+79.8	Jul 1-15
Hot Sulphur Springs	-4.5	Aug 16-31	+47.7	Jul 16-31	-28.0	Aug 16-31	+81.8	Jul 1-15
Above Williams Fork	-5.1	Aug 16-31	+48.4	Jul 16-31	-29.4	Aug 16-31	+82.9	Jul 1-15
Below Williams Fork	-2.3	Apr 16-30	+13.7	Jul 1-15	-9.0	Apr 1-15	+24.2	Jul 1-15
Above Troublesome Creek	-2.3	Apr 16-30	+14.8	Jul 1-15	-8.9	Apr 1-15	+26.1	Jul 1-15
Above Blue River	-2.8	Jun 16-30	+12.7	Jul 1-15	-2.1	Jun 16-30	+24.6	Jul 1-15
Below Blue River	-16.9	Jun 16-30	+7.0	May 16-31	-16.9	Jun 16-30	+13.3	May 16-31
Willow Creek	-12.2	Jun 1-15	+1.5	Jul 1-15	-14.5	Aug 1-15	0.0	Multiple

Table 31. Percent change in brown trout habitat from existing conditions under the Preferred Alternative for locations on the Colorado River and Willow Creek for dry water years, cumulative effects.

Location	Juvenile Brown Trout				Adult Brown Trout			
	Range of change from existing conditions				Range of change from existing conditions			
	Min (%)	Date	Max (%)	Date	Min (%)	Date	Max (%)	Date
Below Windy Gap	-6.7	Aug 16-31	+4.2	Jun 1-15	-20.1	Sep 16-30	+7.8	Jun 1-15
Hot Sulphur Springs	-6.8	Aug 16-31	+4.0	Jun 1-15	-21.4	Sep 16-30	+6.4	May 16-31
Above Williams Fork	-8.0	Aug 16-31	+5.1	Jun 1-15	-29.8	Sep 1-15	+5.7	May 16-31
Below Williams Fork	-5.9	Jul 16-31	+3.0	Jun 1-15	-5.6	Jul 1-15	+3.5	May 1-15
Above Troublesome Creek	-8.8	Jul 16-31	+2.3	Feb 1-15	-14.3	Jun 16-30	+2.0	Feb 1-15
Above Blue River	-1.8	Jun 16-30	+3.9	Sep 1-15	-2.5	May 1-15	+3.1	Sep 16-30
Below Blue River	-2.7	Jun 1-15	+7.8	Jul 1-15	-4.6	Jun 1-15	+5.3	Jul 1-15
Willow Creek	0.0	Multiple	0.0	Multiple	0.0	Multiple	0.0	Multiple

Table 32. Percent change in brown trout habitat from existing conditions under the Preferred Alternative for locations on the Colorado River and Willow Creek for average water years, cumulative effects.

Location	Juvenile Brown Trout				Adult Brown Trout			
	Range of change from existing conditions				Range of change from existing conditions			
	Min (%)	Date	Max (%)	Date	Min (%)	Date	Max (%)	Date
Below Windy Gap	-7.7	Aug 1-15	+26.1	Jun 1-15	-20.3	Sep 16-30	+42.8	Jun 1-15
Hot Sulphur Springs	-7.5	Aug 16-31	+26.5	Jun 1-15	-19.0	Sep 16-30	+43.3	Jun 1-15
Above Williams Fork	-8.4	Sep 16-30	+26.1	Jun 1-15	-25.8	Sep 16-30	+42.5	Jun 1-15
Below Williams Fork	-4.8	May 1-15	+11.6	Jun 1-15	-1.3	Aug 1-15	+7.2	Jun 1-30
Above Troublesome Creek	-5.7	May 1-15	+13.4	Jun 1-15	-4.6	May 16-31	+8.4	Jun 16-30
Above Blue River	-0.5	Apr 1-15	+11.1	Jul 1-15	-0.8	Apr 1-15	+11.5	Jun 1-15
Below Blue River	-0.1	Jan 16-31	+15.4	Jun 1-15	-0.1	Jan 16-31	+38.9	Jun 1-15
Willow Creek	-16.2	Jul 16-31	+0.8	Oct 1-15	-24.3	Jul 16-31	+3.7	Jun 1-15

Table 33. Percent change in brown trout habitat from existing conditions under the Preferred Alternative for locations on the Colorado River and Willow Creek for wet water years, cumulative effects.

Location	Juvenile Brown Trout				Adult Brown Trout			
	Range of change from existing conditions				Range of change from existing conditions			
	Min (%)	Date	Max (%)	Date	Min (%)	Date	Max (%)	Date
Below Windy Gap	-6.1	Aug 16-31	+47.5	Jul 16-31	-10.9	Jan 1-15	+89.1	Jul 16-31
Hot Sulphur Springs	-5.7	Aug 16-31	+47.6	Jul 16-31	-9.0	Jan 16-31	+89.1	Jul 16-31
Above Williams Fork	-6.2	Aug 16-31	+48.3	Jul 16-31	-8.9	Jan 16-31	+90.8	Jul 16-31
Below Williams Fork	-2.2	Apr 16-30	+13.4	Jul 1-15	-1.9	Apr 16-30	+33.0	Jul 1-15
Above Troublesome Creek	-2.2	Apr 16-30	+14.4	Jul 1-15	-1.9	Apr 16-30	+35.7	Jul 1-15
Above Blue River	-6.4	Jun 1-15	+12.3	Jul 1-15	-12.0	Jun 16-30	+30.7	Jul 1-15
Below Blue River	-16.9	Jun 16-30	+6.7	May 16-30	-20.4	Jul 16-31	+15.1	May 16-31
Willow Creek	-12.2	Jun 1-15	0.0	Multiple	-16.5	Aug 16-31	0.0	Multiple

9.0 REFERENCES

- AMEC Earth & Environmental (formerly Hydrosphere Resource Consultants). 2008. Windy Gap Firing Project Lake and Reservoir Water Quality Technical Report. Prepared for U.S. Bureau of Reclamation.
- Beauchamp, K.A., M. Gay, G.O. Kelley, M. El-Matbouli, R.D. Kathman, R.B. Nehring, and R.P. Hedrick. 2002. Prevalence and susceptibility of infection to *Myxobolus cerebralis*, and genetic differences among populations of *Tubifex tubifex*. *Diseases of Aquatic Organisms* 51: 113-121.
- Bovee, K.D. 1982. "A Guide to Stream Habitat Analysis Using the Instream Flow Incremental Methodology". Instream Flow Information Paper 12. U. S. Fish and Wildlife Service FWS/OBS-82/26. 248 pp.
- Boyle Engineering. 2005. Windy Gap Firing Project EIS: Alternative description report.
- Bradt, P., M. Urban, N. Goodman, S. Bissell, and I. Spiegel. 1999. Stability and resilience in benthic macroinvertebrate assemblages. *Hydrobiologia* 403: 123-133.
- Brazo, D.C., C.R. Liston, and R.C. Anderson. 1978. Life history of the longnose dace, *Rhinichthys cataractae*, in the surge zone of eastern Lake Michigan near Ludington, Michigan. *Trans. Am. Fish Soc.* 107:550-556.
- Brown, H.W. 1974. Handbook of the Effects of Temperature on Some North American Fishes. American Electric Power Service Corp., Canton, Ohio. 524 p and App (12).
- Carline, R.F. and J.F. Machung. 2001. Critical Thermal Maxima of Wild and Domestic Strains of Trout. *Trans. Am. Fish. Soc.* 130:1211-1216.
- Cherry, D.S., K.L. Dickson, J. Cairns Jr., and J.R. Stauffer. 1977. Preferred, Avoided and Lethal Temperatures of Fishes During Rising Conditions. *J. Fish. Res. Bd. Can.* 34:239-246.
- Coutant. 1977. Compilation of Temperature Preference Data. *J. Fish. Board. Can.* 34:739-745.
- Dunne, T. and L.B. Leopold. 1978. Water in Environmental Planning. W. H. Freeman and Company, New York. 818 pages.
- Edwards, E.A., H. Li, and C.B. Schreck. 1983. Habitat Suitability Index Models: Longnose Dace. U.S. Dept of the Interior, Fish and Wildlife Service. FWS/OBS-82/10.33. 13 pp.

- ERO Resources Corp. 2005a. Windy Gap Firing Project Purpose and Need Report. Prepared for U.S. Bureau of Reclamation.
- ERO Resources Corp. 2005b. Windy Gap Firing Project Alternatives Report. Prepared for U.S. Bureau of Reclamation.
- ERO Resources Corp. and Boyle Engineering. 2007. Draft Water Resources Technical Report. Prepared for U.S. Bureau of Reclamation.
- ERO Resources and AMEC Earth & Environmental (formerly Hydrosphere Resource Consultants). 2008. Windy Gap Firing Project Stream Water Quality Technical Report. Prepared for U.S. Bureau of Reclamation.
- Ewert, J. 2008. Fisheries Management in Western Grand County. PowerPoint presentation to Grand County.
- Hill, M.T., W.S. Platts, and R.L. Bestcha. 1991. Ecological and Geomorphological Concepts for Instream and Out-of-Channel Flow Requirements. *Rivers* 2(3): 198-210.
- Houston, A.H. 1982. Thermal Effects Upon Fishes. Report NRCC No. 18566. National Research Council of Canada. Associate Committee on Scientific Criteria for Environmental Quality. 200p.
- Jobling, M. 1981. Temperature Tolerances and the Final Preferendum – Rapid Methods for the Assessment of Optimum Growth Temperatures. *J. Fish Biol.* 19:439-455.
- Lee, R.M. and J.N. Rinne. 1980. Critical Thermal Maxima of Five Trout Species in the Southwestern United States. *Trans. Am. Fish. Soc.* 109:632-635.
- Maciolek, J.A. and P.R. Needham. 1952. Ecological effects of winter conditions on trout and trout foods in Convict Creek, California, 1951. *Transactions of the American Fisheries Society* 18: 202-217.
- Merritt, R.W. and K.W. Cummins. 1996. *An Introduction to the Aquatic Insects of North America*. Third Edition, Kendall/Hunt. Dubuque, Iowa.
- Miller Ecological Consultants, Inc. 1997. Survey of fish and macroinvertebrates in Willow Creek, Colorado. Fort Collins, Colorado.
- Miller, W.J. 1996. Draft: An instream flow study in Willow Creek between Willow Creek Reservoir and the Colorado River. Fort Collins, Colorado.
- Nehring, R.B. 2004. Stream fisheries investigations. Colorado Division of Wildlife Job Progress Report, Federal Aid Project F-237-R11. Fort Collins, Colorado.

- Nehring, R.B. and R.M. Anderson. 1993. Determination of Population-limiting Critical Salmonid Habitats in Colorado Streams Using the Physical Habitat Simulation System. *River* 4(1): 1-19.
- Nehring, R.B. and K.G. Thompson. 2003. Whirling disease investigations. Colorado Division of Wildlife Final Report, Federal Aid Project F-237-R-10. Fort Collins, Colorado.
- Nehring, R.B., K.G. Thompson, J. Padia, and B. Neuschwanger. 2000. Whirling disease investigations. Colorado Division of Wildlife Job Progress Report. Federal Aid Project F-237-R-7. Fort Collins, Colorado.
- Nelson, S.M. and D.M. Lieberman. 2002. The influence of flow and other environmental factors on benthic invertebrates in the Sacramento River, U.S.A. *Hydrobiologia* 489: 117-129.
- Plafkin, J.L., M.T. Barbour, K.D. Porter, S.K. Gross, and R.M. Hughes. 1989. Rapid bioassessment protocols for use in streams and rivers: benthic macroinvertebrates and fish. EPA/444/4-89/001.
- Poff, N.L. and J.V. Ward. 1989. Implications of streamflow variability and predictability for lotic community structure: A regional analysis of streamflow patterns. *Canadian Journal of Fisheries and Aquatic Sciences* 46:1805-1818.
- Rader R.B. and J.V. Ward. 1988. Influence of regulation on environmental conditions and the macroinvertebrate community in the upper Colorado River. *Regulated Rivers: Research and Management* 2: 597-618.
- Raleigh, R.F., L.D. Zuckerman, and P.C. Nelson. 1986. Habitat suitability index models and instream flow suitability curves: Brown trout, revised. U.S. Fish and Wildlife Service Biol. Rep. 82 (10.124. 65 pp. [First printed as: FWS/OBS-82/10.71, September 1984].
- Ryce, E.K.N., A.V. Zale, E. MacConnell, and M. Nelson. 2005. Effects of fish age versus size on the development of whirling disease in rainbow trout. *Diseases of Aquatic Organisms* 63:69-76.
- Secretarial Decision Document, Principles to govern the Release of Water at Granby Dam to provide Fishery Flows immediately Downstream in the Colorado River, signed January 19, 1961 by Fred A. Seaton, Secretary of the Interior; D.H. Jansen, Director, Bureau of Sport Fisheries and Wildlife; F.E. Dominy, Commissioner, Bureau of Reclamation; R.L. Leffler, Assistant Secretary of the Interior for Fish and Wildlife; and F.G. Aandahl, Assistant Secretary of the Interior for Water and Power.

- Spotila, J.R., K.M. Terpin, R.R. Koons, and R.L. Benati. 1979. Temperature Requirements of Fishes from Eastern Lake Erie and the Upper Niagara River: A Review of the Literature. *Env. Biol. Fish.* Vol. 4(3):281-307.
- Trush, W.J., S.M. McBain, L.B. Leopold. 2000. Attributes of an Alluvial River and Their Relation to Water Policy and Management. *PNAS* 97(22):11858-11863.
- Velarde, D. 2008. Regional Manager, Northwest Region, CDOW. Personal communication with Mark DeHaven, Project Manger, ERO Resources. March 12.
- Ward, J.V., B.C. Kondratieff, and R.E. Zuellig. 2002. An Illustrated Guide to the Mountain Stream Insects of Colorado. Second Edition. University Press of Colorado. Boulder, Colorado.
- Ward, J.V. and J.A. Stanford. 1979. Ecological factors controlling stream zoobenthos with emphasis on thermal modification of regulated streams. In J.V. Ward and J.A. Stanford (eds), *The Ecology of Regulated Streams*. Plenum Press, New York: 35-55.
- Williams, R.D. and R.N. Winget. 1979. Macroinvertebrate response to flow manipulation in the Strawberry River, Utah (U.S.A.). In J. V. Ward and J. A. Stanford (eds), *The Ecology of Regulated Streams*. Plenum Press, New York: 365-376.
- Wullschleger, J.G. 1990. Initial impacts of an impoundment on downstream benthic invertebrate fauna. Thesis. Colorado State University. Colorado.

10.0 APPENDIX A – MACROINVERTEBRATE DATA

10.0 APPENDIX A – MACROINVERTEBRATE SPECIES LISTS

Table 34. Macroinvertebrate data collected from the Lone Buck site on the Colorado River on September 17, 2004.

Colorado River Lone Buck September 17, 2004	Sample				Mean	Count
	1	2	3			
<i>Acentrella insignificans</i>	15	21	48		28.00	1
<i>Baetis (tricaudatus)</i>	127	138	108		124.33	1
<i>Fallceon quilleri</i>	31	20	9		20.00	1
<i>Drunella grandis</i>						
<i>Ephemerella</i> sp.	13	33	32		26.00	1
<i>Serratella</i> sp.	1				0.33	1
<i>Epeorus (albertae)</i>	67	81	73		73.67	1
<i>Heptagenia</i> sp.			1		0.33	1
<i>Paraleptophlebia</i> sp.	18	21	21		20.00	1
<i>Tricorythodes minutus</i>	2	7	5		4.67	1
<i>Sweltsa</i> sp.	2	2	4		2.67	1
<i>Claassenia sabulosa</i>						
<i>Isoperla</i> sp.		2			0.67	1
<i>Pteronarcys californica</i>	10	1	14		8.33	1
<i>Brachycentrus americanus</i>						
<i>Culoptila</i> sp.	3	24	9		12.00	1
<i>Glossosoma</i> sp.						
<i>Helicopsyche borealis</i>		2			0.67	1
<i>Hydropsyche cockerelli</i>	4	5	12		7.00	1
<i>Hydropsyche (oslari)</i>	1				0.33	1
<i>Cheumatopsyche</i> sp.	2	3	13		6.00	1
<i>Agraylea multipunctata</i>						
<i>Hydroptila</i> sp.			1		0.33	1
<i>Leucotrichia pictipes</i>	1	5	2		2.67	1
<i>Lepidostoma</i> sp.	25	122	45		64.00	1
<i>Ceraclea</i> sp.						
<i>Oecetis</i> sp.	2				0.67	1
<i>Psycomyia flavida</i>		1			0.33	1
<i>Orthocladiinae</i>	93	116	99		102.67	1
<i>Tanypodinae</i>	6	18	6		10.00	1
<i>Tanytarsini</i>	1		1		0.67	1
<i>Chironomini</i>	3	1			1.33	1
<i>Simulium</i> sp.	3	1	1		1.67	1

Table 34 (continued). Macroinvertebrate data collected from the Lone Buck site on the Colorado River on September 17, 2004.

Colorado River Lone Buck September 17, 2004	Sample				Mean	Count
	1	2	3			
<i>Chelifera</i> sp.						
<i>Hemerodromia</i> sp.		5	3		2.67	1
<i>Antocha</i> sp.						
<i>Bezzia/Probezzia</i>		2			0.67	1
<i>Atherix pachypus</i>	2		3		1.67	1
<i>Optioservus</i> sp.	10	42	23		25.00	1
<i>Zaitzevia parvula</i>	7	39	44		30.00	1
<i>Hydracarina</i> sp.	7	8	4		6.33	1
<i>Gammarus</i> sp.						
<i>Hyaella azteca</i>						
<i>Asellus</i>	2	2			1.33	1
<i>Ancylidae</i> sp.		4	1		1.67	1
<i>Physa</i> sp.		2	2		1.33	1
<i>Planorbidae</i>		1			0.33	1
<i>Pisidium</i> sp.	2	22	36		20.00	1
<i>Dugesia</i> sp.	4		1		1.67	1
<i>Polycelis coronata</i>						
<i>Hirudinea</i>		1			0.33	1
<i>Oligochaeta</i>	29	68	40		45.67	1
<i>Nematoda</i>	3		1		1.33	1
Totals	496.0	820.0	662.0		659.33	42
Shannon Weaver Diversity					3.90	
Shannon Weaver Evenness					0.72	
HBI					4.64	

Taxa in parentheses may include individuals of other closely related species that cannot be identified due to condition or life-stage.

Table 35. Macroinvertebrate data collected from the Breeze site on the Colorado River on September 17, 2004.

Colorado River Breeze September 17, 2004	Sample				Mean	Count
	1	2	3			
<i>Acentrella insignificans</i>	13	15	7		11.67	1
<i>Baetis (tricaudatus)</i>	55	139	156		116.67	1
<i>Fallceon quilleri</i>	11	42	16		23.00	1
<i>Drunella grandis</i>			1		0.33	1
<i>Ephemerella</i> sp.	93	202	88		127.67	1
<i>Serratella</i> sp.	3	1	1		1.67	1
<i>Epeorus (albertae)</i>	41	56	22		39.67	1
<i>Heptagenia</i> sp.						
<i>Paraleptophlebia</i> sp.	21	79	32		44.00	1
<i>Tricorythodes minutus</i>	12	21	6		13.00	1
<i>Sweltsa</i> sp.	4		19		7.67	1
<i>Claassenia sabulosa</i>		1	2		1.00	1
<i>Isoperla</i> sp.	5	12	7		8.00	1
<i>Pteronarcys californica</i>						
<i>Brachycentrus americanus</i>	21	79	31		43.67	1
<i>Culoptila</i> sp.	101	442	431		324.67	1
<i>Glossosoma</i> sp.	8	17	19		14.67	1
<i>Helicopsyche borealis</i>	5	7	1		4.33	1
<i>Hydropsyche cockerelli</i>	6	20	32		19.33	1
<i>Hydropsyche (oslari)</i>	11	60	45		38.67	1
<i>Cheumatopsyche</i> sp.		3	5		2.67	1
<i>Agraylea multipunctata</i>		1			0.33	1
<i>Hydroptila</i> sp.						
<i>Leucotrichia pictipes</i>						
<i>Lepidostoma</i> sp.	227	538	203		322.67	1
<i>Ceraclea</i> sp.		2	3		1.67	1
<i>Oecetis</i> sp.		1	2		1.00	1
<i>Psycomyia flavida</i>						
<i>Orthocladiinae</i>	268	431	327		342.00	1
<i>Tanypodinae</i>	3	12	14		9.67	1
<i>Tanytarsini</i>	3	9	8		6.67	1
<i>Chironomini</i>	1	2			1.00	1
<i>Simulium</i> sp.	40	298	65		134.33	1
<i>Chelifera</i> sp.	2	3	4		3.00	1
<i>Hemerodromia</i> sp.	3	6	1		3.33	1
<i>Antocha</i> sp.		3	1		1.33	1

Table 35 (continued). Macroinvertebrate data collected from the Breeze site on the Colorado River on September 17, 2004.

Colorado River Breeze September 17, 2004	Sample				Mean	Count
	1	2	3			
<i>Bezzia/Probezzia</i>						
<i>Atherix pachypus</i>			1		0.33	1
<i>Optioservus</i> sp.	27	61	43		43.67	1
<i>Zaitzevia parvula</i>	7	32	34		24.33	1
<i>Hydracarina</i> sp.	2	5	3		3.33	1
<i>Gammarus</i> sp.		5			1.67	1
<i>Hyaella azteca</i>			2		0.67	1
<i>Asellus</i>	1	9	3		4.33	1
<i>Ancylidae</i> sp.						
<i>Physa</i> sp.	2	4	2		2.67	1
<i>Planorbidae</i>		1	1		0.67	1
<i>Pisidium</i> sp.	23	33	12		22.67	1
<i>Dugesia</i> sp.						
<i>Polycelis coronata</i>	249	792	405		482.00	1
<i>Hirudinea</i>						
<i>Oligochaeta</i>	10	25	34		23.00	1
<i>Nematoda</i>	12	41	19		24.00	1
Totals	1,290.0	3,510.0	2,108.0		2,302.67	44
Shannon Weaver Diversity					3.68	
Shannon Weaver Evenness					0.67	
HBI					4.57	

Taxa in parentheses may include individuals of other closely related species that cannot be identified due to condition or life-stage.

11.0 APPENDIX B – COLORADO RIVER INSTREAM FLOW STUDY WINDY GAP RESERVOIR TO THE BLUE RIVER

11.0 APPENDIX B – COLORADO RIVER HABITAT FLOW – RELATIONSHIPS FROM WINDY GAP RESERVOIR DOWNSTREAM TO THE BLUE RIVER

Introduction

This study developed new physical habitat information for the Colorado River from Windy Gap Reservoir downstream to the Blue River. Existing habitat-flow relationships were used for Willow Creek (MEC 1997).

The study presented here included an analytical model that combines 2-dimensional hydraulics, a GIS habitat model and hydrologic data into a habitat time series. This approach follows the concepts of the IFIM (Bovee 1982, Bovee et al. 1998). IFIM is an analysis framework that combines stream hydraulics, habitat use criteria, and hydrology data to predict fish habitat as a function of stream flow. These components were included in the study for the Colorado River sites. Stream hydraulic conditions were measured in the field and modeled with the 2 dimensional hydraulic simulations. Existing habitat suitability data the Colorado Division of Wildlife were used for the target fish species (CDOW unpublished data). These habitat criteria were combined with the hydraulic simulations in a GIS habitat model to calculate habitat versus discharge relationships. The habitat versus discharge relationships were input to a computer spreadsheet and combined with hydrology data to calculate habitat over time. Generally, the time series analysis is the primary output from IFIM, which indicates the changes in habitat for a duration of time (Figure 10). This time series output was used to determine the change from baseline condition.

Study Area

The study area includes two sites on the Colorado River downstream from Windy Gap Reservoir. The river was divided into reaches reflecting similar conditions of flow, morphology, and habitat. The site at the Lone Buck State Wildlife Area represents the Colorado River from Windy Gap downstream to the Williams Fork River (Figure 11). The site at the Breeze State Wildlife area represents the river from the Williams Fork River downstream to the Blue River.

Objective

The objective of this study is to determine the change in habitat as a result of flow changes associated with the Windy Gap Firing project. The species of interest for the analysis were rainbow trout (*Oncorhynchus mykiss*) and brown trout (*Salmo trutta*). The species were selected in consultation with CDOW during the site selection process.

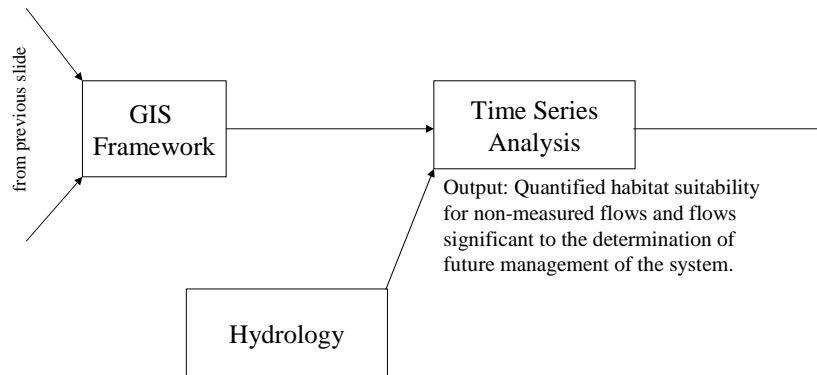
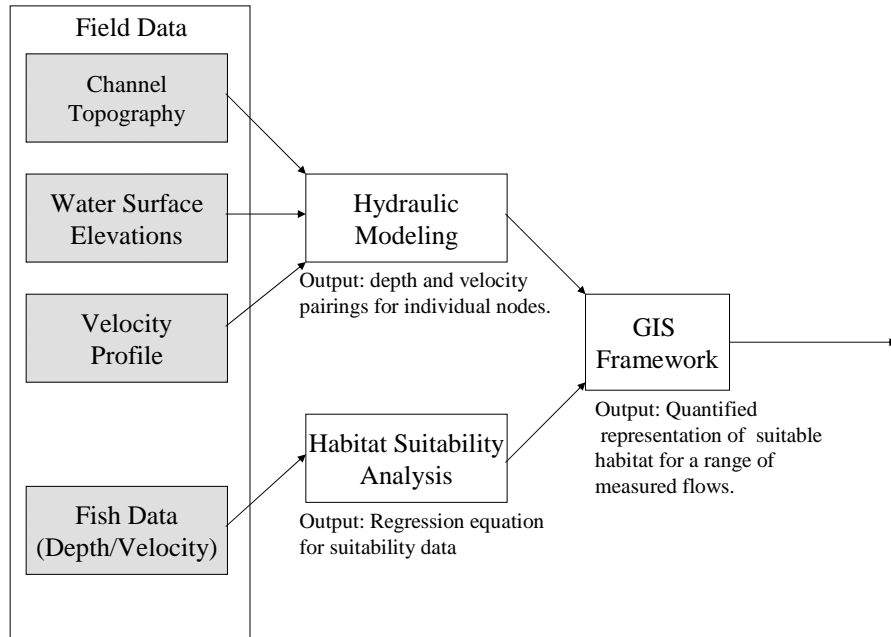
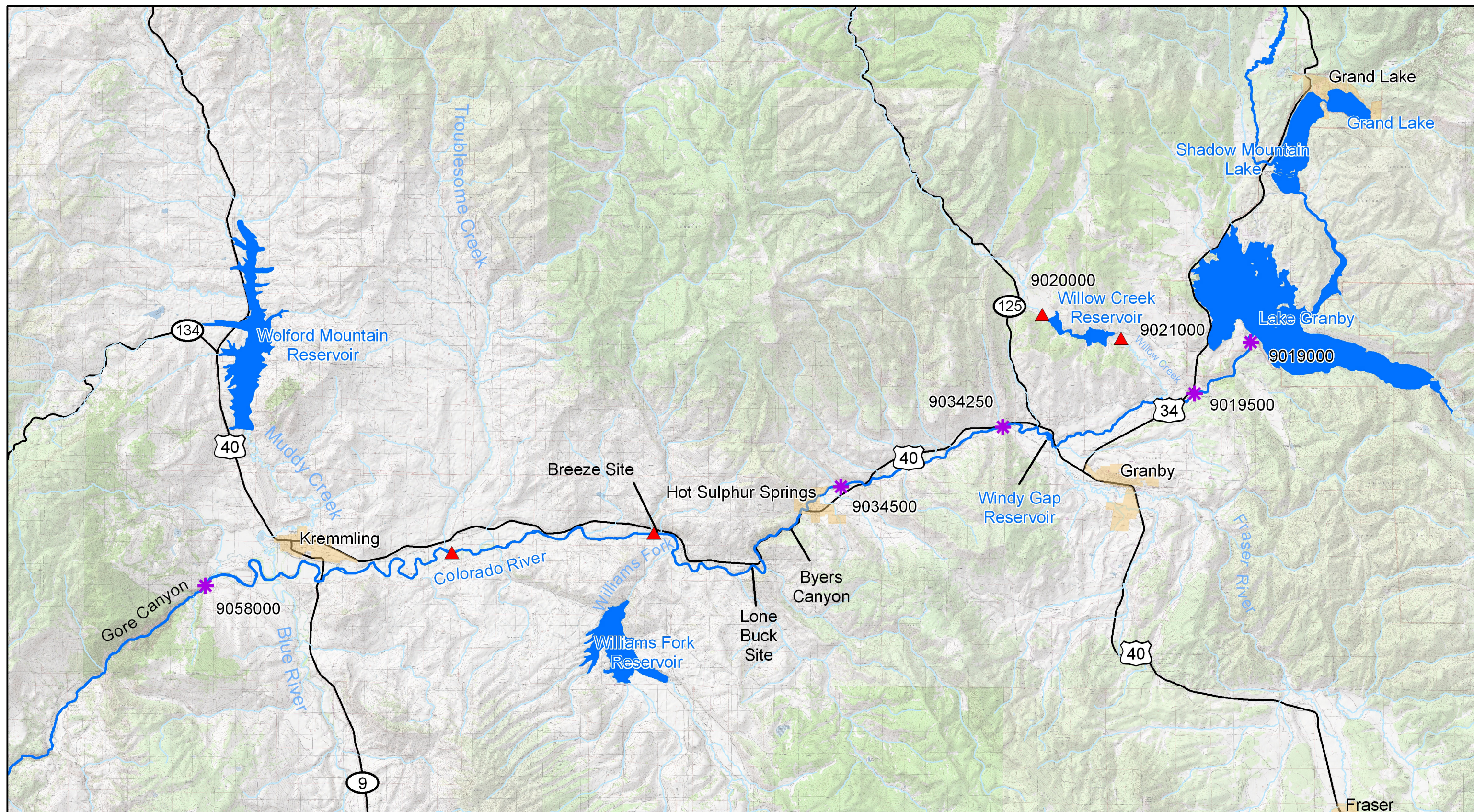

Figure 10. Flow chart of data analysis for Colorado River hydraulics and aquatic habitat.



ERO Resources Corp.
1842 Clarkson Street
Denver, CO 80218
(303) 830-1188
Fax: 830-1199

- * USGS Gaging Station
- ▲ NCWCD Gaging Station
- U.S. Highway
- State Highway

0 7,000 14,000 Feet



Figure 11
Colorado River Study
Area Showing Hydraulic
Modeling Site Locations

Prepared for: Windy Gap Firming Project
File: Water_Fig6.mxd
Date: June 2007

General Approach

The approach for assessing instream flow needs for fish utilized hydraulic analysis and habitat modeling to evaluate changes in quantity, quality, and distribution of habitat with changes in flow in the Colorado River and Willow Creek.

Hydraulic modeling begins with construction of a digital terrain map for the study area. A survey-grade Total Station was used to field map each study site, and data points so obtained were used to construct a detailed topography map (or grid) of the channel and adjacent floodplains and terraces. Multiple data sets of water-surface elevations and point velocity measurements were used to calibrate a two-dimensional hydraulic model to simulate depth and direction of flow through each site. The grid of resulting flow depths and velocities is then compared to habitat preference criteria for species of interest to determine location and quality of resulting habitat.

Habitat modeling requires information on fish utilization of certain depths and velocities of flow, in addition to utilization of certain substrate, cover, and other channel conditions. These microhabitat utilization values were compiled from existing CDOW data sets. The habitat suitability functions were then used as a filter against the grid of depth and velocity values predicted by the hydraulic model to estimate suitability of habitat in each grid cell at the site. The area of grid cells with suitable habitat were then summed to obtain total usable area for a given streamflow level.

Details of the approach for hydraulic simulation and habitat modeling are presented in the following sections.

Methods

Existing hydrology, water quality (in particular, water temperature), and fishery data were required for the study area. These data were used in conjunction with hydraulic analysis and habitat modeling to evaluate flow scenarios. The raw data from previous CDOW studies were used to develop habitat suitability curves for rainbow and brown trout.

The IFIM assumes that physical habitat is a function of streamflow level in the streams being studied (Bovee 1982). Part of the scoping process for application of IFIM involves determining the limiting factors that apply to the study streams. The factors evaluated include channel geometry, water quality, and management factors affecting fish populations. The review of existing information was used to complete the limiting factor analysis. Limiting factors reviewed were water temperature and dissolved oxygen concentrations.

In addition to habitat quantity and quality for specific life stages, factors such as water temperature, water quality, and food sources (such as benthic macroinvertebrates) may be limiting to fish populations. Macroinvertebrate sampling was conducted in each study

reach to determine the diversity and abundance. Review of existing records (USGS, CDOW) was used to identify the water quality and fishery data available for the analysis.

Site Selection

The study area for the IFIM analysis included the Colorado River from Windy Gap Reservoir to the Blue River confluence. Study site selection followed the guidelines for IFIM studies (Bovee 1982). Data collected for site selection included stream slope and discharge for gaged locations (Table 36). The Colorado was divided into two stream reaches based on hydrology and habitat characteristics. Final site location was determined during a site visit conducted by MEC and CDOW. Except for the short distance of Byers Canyon, the stream slope from Windy Gap Reservoir downstream to the Williams Fork is similar and has no major tributaries to change the flow more than 10 percent (Table 36). The stream slope is consistent from the Williams Fork downstream to the Blue River. There is one major tributary, Troublesome Creek, in this river reach. The gage records show that Troublesome Creek contributes less than 10 percent to the average discharge; therefore, an additional stream study reach was not required. Byers Canyon was not modeled due to limitations of the hydraulic model to simulate the rapidly varying flow in the Canyon. Further, the canyon reach is a small percentage of the total habitat in the river, not easily accessible or fishable. Due to these factors, it was agreed during the site selection to omit this section from simulations. One study site was selected within each reach to be representative of the habitat characteristics of the reach. Two study sites were measured: 1) on the Lone Buck State Wildlife Area upstream of the Williams Fork River and, 2) downstream from the Williams Fork River on the Breeze State Wildlife Area (Figure 11). In each of these reaches, a study site of approximately ¼ mile was mapped for hydraulic analysis and habitat modeling.

In both study site reaches the stream consisted of a relatively open channel with mature riparian vegetation and trees set farther back from the streambanks that were one to two meters higher than the low flow stream channel. Within the channel at both study sites, there were three different main components: a run habitat with mid-channel bars, meander bends (Figure 12), and low gradient riffles (Figure 13). The channel at both reaches was dominated by cobble substrate as illustrated at the Lone Buck study site in Figure 14.

Table 36. Stream slope and hydrology changes for the Colorado River downstream of Windy Gap.

Location	Distance (miles)	Slope (ft/ft)
Windy Gap to Byers Canyon	7.1	0.003
Byers Canyon	2.1	0.007
Byers Canyon to William Fork River	4.1	0.004
Williams Fork River to Blue River	15.9	0.002
	Percent change in average discharge	
Colorado River at Windy Gap	--	
Colorado River downstream of Williams Fork River	45%	
Colorado River downstream of Troublesome Creek	<10%	



Figure 12. Breeze site showing mid-channel bar and river bend.



Figure 13. Example of low gradient riffle at the Breeze site.



Figure 14. Example of cobble substrate at the Lone Buck site.

Topographic Mapping

Each study site was surveyed with a survey-grade Total Station for the purpose of constructing a digital terrain model for the site. The Total Station provided local coordinates (horizontal and vertical) of each point to an accuracy of about 0.01 meter for both horizontal and vertical resolution. Horizontal stations and elevations were georeferenced to a local coordinate system at each reach. A sufficient number of points were surveyed on the ground to enable construction of a digital terrain model for the study site. In the vicinity of the channel, points were closely spaced to define channel geometry both in plan form and cross section. Channel geometry points were collected up to and above the typical high-water marks to establish ground topography for modeling flow regimes. Substrate and cover also were recorded for each surveyed point, along with field notes describing general stream and habitat conditions at the study site and reference photos for the area.

Hydraulic Data Collection

Two-dimensional hydraulic modeling requires channel geometry data, multiple water-surface elevation data sets, and multiple velocity data sets. The specific hydraulic data that were collected at each site included stream bed elevations, mean column velocity at selected locations (multiple collections at each habitat type), visual estimates of dominant and subdominant substrate size and percent embeddedness, and percent cover. All hydraulic data were georeferenced on a local coordinate system for inclusion in the digital terrain model of the site and the associated GIS data base. The following procedures were used to obtain the necessary data.

A Total Station was used to collect stream bed elevations as described above. Above-water points also were surveyed and georeferenced for linkage to GIS. At a selected number of locations within each study site, water velocity was measured for use in hydraulic model calibration. Mean column velocity was measured to the nearest 0.1 foot/second. Multiple measurements were taken in each specific habitat type for use in model calibration. Substrate composition was visually estimated at all verticals both wet and dry. Substrate was denoted for the following categories:

- Aquatic vegetation
- Silt
- Sand
- Small gravel (0.25 - 1.0 inch)
- Large Gravel (>1.0 - 3.0 inch)
- Cobble (>3.0 - 10.0 inch)
- Boulder (>10.0 inch)
- Bedrock

The substrate was categorized by dominant and subdominant size class. The substrate classification system was modified as needed to provide the information required for the habitat suitability criteria.

Cover was visually estimated by percentage. The following describes cover types:

Velocity Refuge - any instream object that provides a velocity refuge for the species of interest. This could include objects such as boulders, root wads, large woody debris or other such objects.

Visual Isolation - any object that provides visual isolation for the species of interest such as overhanging vegetation, undercut banks, or other such items.

Combination Cover - any cover that provides both velocity refuge and visual isolation. This could be any combination of the cover items listed above or a single cover object such as a downfall that provides both velocity refuge and visual isolation.

No Cover - absence of cover will also be noted.

The full set of data was recorded at one flow, including topography, depth, velocity, substrate and cover. Repeat measurements of water-surface elevations and velocities were taken throughout the fall and winter of 2004/2005 to collect data from at least two and up to three different discharge levels. During these measurements, water-surface elevations were surveyed at each study site and one discharge measured for the site. These stage-discharge measurements provided the data necessary for model calibration and for extending the range of hydraulic simulations.

Two-Dimensional Hydraulic Modeling

Two-dimensional hydraulic modeling was accomplished using River2D hydrodynamic modeling software (Steffler et al. 2001). This model was developed to simulate two-dimensional velocity vectors in river systems, and can simulate element (i.e., grid cell) wetting and drying as flows are increased or decreased. This model operates on a grid developed from the digital terrain model for each study site, and output was linked to GIS models for analysis and display of habitat availability as a function of flow.

The 2-D model uses the georeferenced field data collected from each study site. Data inputs include site topography, substrate, and flow impediments; a stage-discharge relationship at the downstream end of the site; and calibration and validation data throughout the reach. Model calibration and validation data consist of depth and velocity measurements taken at known flow rates and locations in the study site. The survey data were used to develop a grid system to represent the stream geometry. This mesh was combined with the hydraulic data to simulate water depths and velocities for a range of flow conditions.

Habitat Suitability Curves

Species habitat-suitability criteria are required for the habitat analysis. The recommended approach is to develop site-specific criteria for each species and life stage

of interest. An alternative to this is to use existing curves and literature to develop suitability criteria for species of interest. Habitat suitability criteria that accurately reflect the habitat requirements of the species of interest are essential to conducting meaningful and defensible instream flow analyses. The curves used in this study fit that criterion.

Development of habitat suitability curves requires precise information on water depths, velocities, substrates, and cover types utilized by each life stage of target species. Calculation of habitat suitability criteria for a two-dimensional hydraulic model includes use of a bivariate analysis of depth-velocity paired data to calculate fish preference for depth and velocity in the stream reach. This data is available from other Colorado stream systems for the species of interest used in this analysis. New habitat suitability criteria were calculated from the existing data.

A bivariate statistical analysis was used to develop habitat suitability criteria for each species with sufficient data (Miller 2001). This analysis first plotted bivariate histograms, then converted those to a 3-dimensional surface and finally computed a polynomial expression that replicates the 3-dimensional surface to predict suitability values. A multivariate exponential polynomial equation is developed to fit the 3-dimensional surface. The peak of the surface shape represents optimal depth and velocity for the life stage of interest (Figure 15).

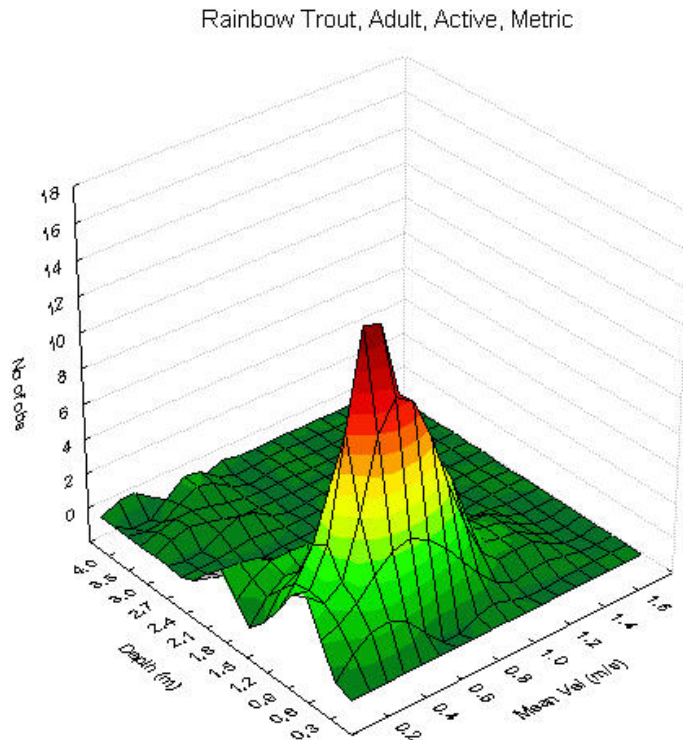

Figure 15. Example of 3-dimensional surface used to generate habitat suitability equation for adult rainbow trout.

The species modeled at each site were determined in consultation with CDOW biologists at the initiation of the study. The habitat suitability criteria for brown and rainbow trout were derived from Colorado Division of Wildlife data collected in the South Platte River in Cheesman Canyon, downstream of Spinney Mountain Reservoir and in the Cache La Poudre River. These data were collected by direct observation by life stage. The data for adult and juvenile trout were transformed to habitat suitability criteria using a bivariate analysis to develop a multivariate exponential equation (Equation 1 – Equation 4). These normalized suitability functions were used to transform the hydraulic model output into habitat values for each study site using GIS.

Equation 1. Brown Trout-Juvenile Habitat Suitability Function (Note: For all equations, depth is in meters and velocity is meters per second)

$$Z=(1/31.64259495)*(\exp(-((3.905144)+(-69.092*Dep)+(41.6398*Vel)+(-5.22811*Dep*Vel)+(188.0895*Dep^2)+(-205.393*Vel^2)+(-227.543*Dep^3)+(423.2293*Vel^3)+(131.2333*Dep^4)+(-378.955*Vel^4)+(-27.5451*Dep^5)+(124.5627*Vel^5)))$$

Equation 2. Brown Trout-Adult Habitat Suitability Function

$$Z=(1/8.984860564)*(\exp(-((33.61703)+(-148.355*Dep)+(-89.8087*Vel)+(-77.5644*Dep*Vel)+(384.7402*Dep^2)+(273.4011*Vel^2)+(-366.375*Dep^3)+(-225.051*Vel^3)+(136.2446*Dep^4)+(77.94253*Vel^4)))$$

Equation 3. Rainbow Trout-Juvenile Habitat Suitability Function

$$Z=(1/21.10178982)*(\exp(-((4.340354)+(-61.9731*Dep)+(19.46745*Vel)+(-7.67705*Dep*Vel)+(155.9402*Dep^2)+(-85.5221*Vel^2)+(-164.439*Dep^3)+(185.1374*Vel^3)+(77.34849*Dep^4)+(-173.877*Vel^4)+(-11.8636*Dep^5)+(61.66031*Vel^5)))$$

Equation 4. Rainbow Trout-Adult Habitat Suitability Function

$$Z=(1/11.08667378)*(\exp(-((0.087184)+(11.36193*Dep)+(56.9357*Vel)+(3.539872*Dep*Vel)+(-51.7545*Dep^2)+(-309.223*Vel^2)+(55.63995*Dep^3)+(626.7088*Vel^3)+(-23.3391*Dep^4)+(-559.162*Vel^4)+(3.403427*Dep^5)+(184.4437*Vel^5)))$$

Habitat Modeling

The habitat modeling for this analysis followed the concepts of IFIM and the computer simulation steps of the Physical Habitat Simulation System (PHABSIM). IFIM requires hydraulic data and simulations; habitat use data expressed as habitat suitability criteria; and hydrology data for a range of stream discharge conditions. The hydraulic analysis and simulations were described above.

Habitat suitability modeling for each species of interest is accomplished in an ArcView GIS analysis (Miller 2002). The ArcView instream habitat model relies on inputs from both the 2-dimensional hydraulic modeling and the habitat suitability criteria described above. These inputs are provided in the form of data layers within the GIS and parameters for spatial queries. Data layers corresponding to flow depths and velocities provided by the 2-dimensional hydraulic modeling are developed for each flow rate and overlain with data layers for substrate and cover within the study site. Specific habitat criteria developed from the suitability analyses described above are then used to conduct GIS queries. In this way, the amount of area within the study site that matches a particular species' habitat preference was determined for a specified flow rate. Multiple layers of usable habitat were generated, corresponding to each species, life stage, and flow of interest. The analysis was output as a 2-dimensional map for a visual presentation of the results. Summation of total habitat for each species and simulated flow resulted in a habitat-flow relationship by species and lifestage that becomes input for the habitat-time series analysis. The usable habitat area for each species of interest was the result of combining the hydraulic simulations for each flow with the habitat suitability function for each species and life stage. The general sequence of habitat modeling is as follows.

The 2-dimensional hydraulic simulations use a mesh to depict the stream channel. This mesh is configured to best represent each simulated flow. The result is multiple model meshes to represent the range of flow conditions. Unlike a 1-dimensional hydraulic simulation that uses multiple cross sections that remain fixed for the full range of simulation flows, each of the 2-dimensional meshes can have a different number of nodes and therefore a different surface area. The hydraulic simulation data sets contain the horizontal and vertical reference locations for each node in the model mesh. In addition, the node locations have depth and velocity data for each flow. These georeferenced data sets are combined with the habitat suitability functions in ArcView. The result of the GIS analysis is a georeferenced map of usable habitat for each species and life stage. The GIS model creates a summation file for the usable habitat for each flow. The habitat – discharge relationship for the flows simulated at each site are developed for each species and life stage.

The habitat – discharge relationships are a set of theoretical functions based on channel shape and hydraulics. The actual habitat realized by the species is a function of the discharge at the site over time. The combination of the habitat –discharge function and hydrology data is the habitat time series.

Habitat Time Series

The actual habitat experienced by the fish in any river depends on the flow regime of the river. The relative abundance of habitat conditions over a period of time is an integral part of the comparison of flow regimes. Generally, the habitat time series is the decision point in IFIM. Habitat time series produces the data needed to compare a range of flow conditions over time and to compare different flow scenarios. The habitat –discharge relationships for each study site are used as input data for the habitat time series.

The final step in the study was a comparison of flow – habitat relationships using a time series of flows for the study reach. This analysis allowed a comparison between the existing flow regime and alternate flow regimes to determine habitat available with each time series.

The daily hydrology for dry, average, and wet year types and habitat data are imported into a computer spreadsheet for the time series analysis. The spreadsheet is set up to analyze the effect of changing hydrology over time on aquatic habitat. Miller (2003) provides a detailed description of the time series analysis using a computer spreadsheet. In general, the daily hydrology data set of interest is copied into spreadsheet columns. Any combination of flow scenarios can be analyzed with this approach. For this study, the flows from the Windy Gap hydrology analysis and monthly gage data (ERO and Boyle 2007) was used to generate a daily baseline and proposed action hydrology data sets.

The comparison of alternatives generates daily habitat data for each flow regime. The spreadsheet calculates the change from one alternative to another expressed as habitat area, or percent change in habitat area. While values produced by the spreadsheet can be computed to several decimal places, there is error associated with these computed values. The sources of error include field measurements, hydraulic model inaccuracies, and habitat prediction inaccuracies. The interpretation of the results includes the application of a threshold at which the change is substantial enough to result in a change to the species being evaluated. The threshold that was applied in this study was 15%. As such any change in habitat that was 15% or greater (+ or -) was considered a significant change. Another factor that was considered in determining the significance of the change is date or season of occurrence as compared to the habitat over the entire year. The first step was to calculate the daily percent change and summarize the daily values into two week periods over the entire year. The second method was to compare habitat at the date the change occurred with the remainder of the year. Longer period of substantial change in habitat are expected to have more impact than short duration events.

The daily percent change comparison expressed in two week time steps shows the seasonal change in habitat. The two week values were summarized for the entire year to provide a year round evaluation of habitat.

Macroinvertebrates

Benthic macroinvertebrate sampling in the Colorado River during fall 2004 at each instream flow site. At each location three samples were taken in riffle habitat using a Hess Sampler with 500 µm mesh in order to provide quantitative macroinvertebrate data. An effort was made to take all samples in areas of similar size substrate and similar depth in order to avoid bias that may be directly related to habitat. Substrate within the Hess Sampler was thoroughly disturbed and individual rocks were scrubbed by hand to dislodge all benthic organisms. Benthic macroinvertebrates were preserved in 75 percent ethanol and transported to the lab where they were sorted, enumerated, and identified to the lowest practical taxonomic level (Merritt and Cummins 1996; Ward et al. 2002).

Identification to the “lowest practical taxonomic level” means that all specimens were identified down to the level that is permitted by the available morphological characteristics. Early life stages of many species lack certain anatomical characteristics that allow the specimen to be identified to the genus or species level. In these cases the “lowest practical taxonomic level” may mean only the family level; however, if the available characteristics are consistent with a species that has been previously confirmed during this study, then the individual may be included as a member of that taxa. This technique avoids the bias that would result from calculating index values using incorrectly elevated richness values.

As a means of QA/QC, each sample was inspected after sorting, and two or more qualified taxonomists reviewed approximately 20 percent of all identified taxa. Dr. Boris Kondratieff (Professor of Entomology at Colorado State University) confirmed identifications in all cases where the identification of a specimen was difficult or questionable.

Results

Limiting factor analysis

Limiting factors that may affect fish populations in addition to physical habitat include food, water temperature and water quality, in particular dissolved oxygen concentration. Existing data on water temperature and water quality was reviewed to determine if acute or chronic conditions exist within the study area. Water temperature was occasionally higher than the chronic values for trout, however, these instances were of short duration (e.g., one day) and given the high trout populations, do not appear to be limiting. No other physical or chemical limiting factors were identified. Potential biological limiting factors in the Colorado River include the presence of whirling disease and its impact on rainbow trout. The very high brown trout populations indicate that with adequate management, the conditions in the Colorado River are suitable for trout.

Hydraulic Simulations

Hydraulic models were created using River2D software to generate the mesh and hydraulic characterization for each study site. Each model was configured to represent local hydraulics based on channel topography measured during the three flow measurements at most sites. Channel hydraulics consisted of pools, riffles and runs combined with bed topography and velocities. The model software represents these in plan view to show the faster water velocities as warmer colors, reds and yellows, and slower velocities as the cooler colors of blues. The depiction of the plan view shows that model representation does match the observed condition in a general sense and further calibration was conducted to determine the accuracy of the velocity predictions. Model topography at each site was checked against photography to verify that the model was representing each of the channel configurations with sufficient detail for mid-channel as well as shoreline channel features. Mid-channel bars were depicted with relatively accurately at each of the study sites. For example, the model bed topography and velocities and depths are shown to accurately represent a mid-channel bar at the Breeze site when compared to the photography observed in the field (Figures 16 and 17).



Figure 16. Example of local hydraulics at the Breeze site.

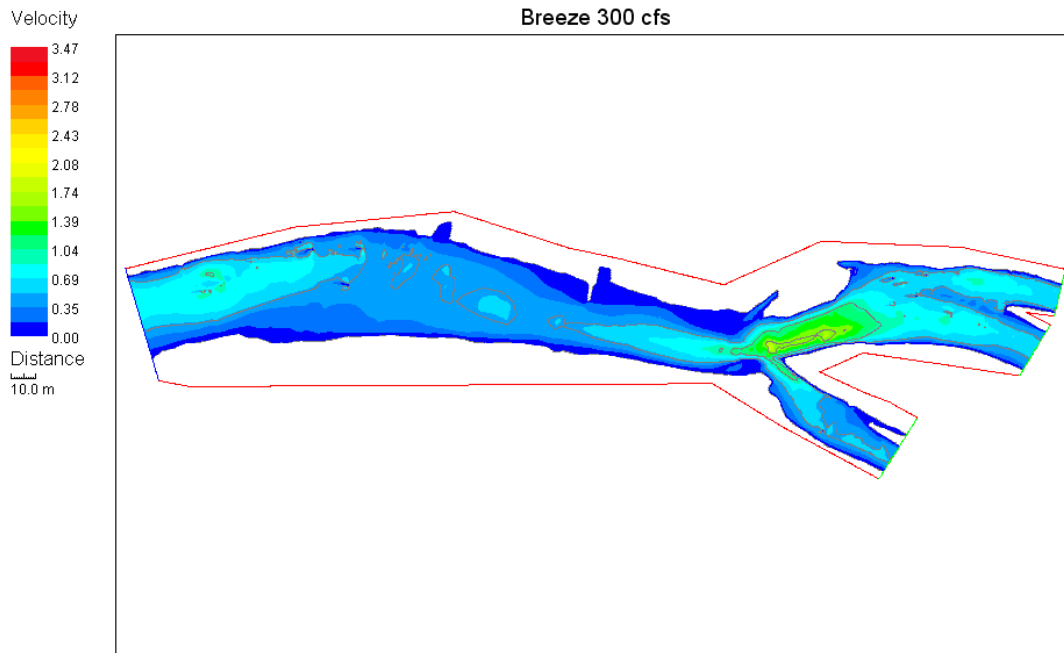

Figure 17. Depiction of the local hydraulics shown in Figure 16 placed in plan view in the hydraulic simulations.

The two-dimensional hydraulic model has the capability of not only predicting velocity magnitude but also velocity direction. During the calibration sequence, the velocity plots and vectors were reviewed to determine that eddy currents, as well as concentrated areas of higher velocities, were being represented by the model. An additional check for model calibration was distribution of observed versus modeled velocities throughout each of the study reaches. Water velocities were collected at selected points throughout each site for each measured discharge. Each of these collections resulted in a data set that was compared with a distribution of velocities selected from within the model framework. In general, the distribution of modeled velocities matched well with the distribution of measured velocities collected in the field (Figures 18 and 19). The majority of the modeled and measured velocities were in the same range.

The hydraulic model requires a stage discharge relationship at the downstream end of the model site to estimate the stage (water surface elevation) relative to discharge for the modeling solutions. Stage-discharge relationships were developed from measured water surface elevations using a regression to fit a range of discharges to measured water surface elevations.

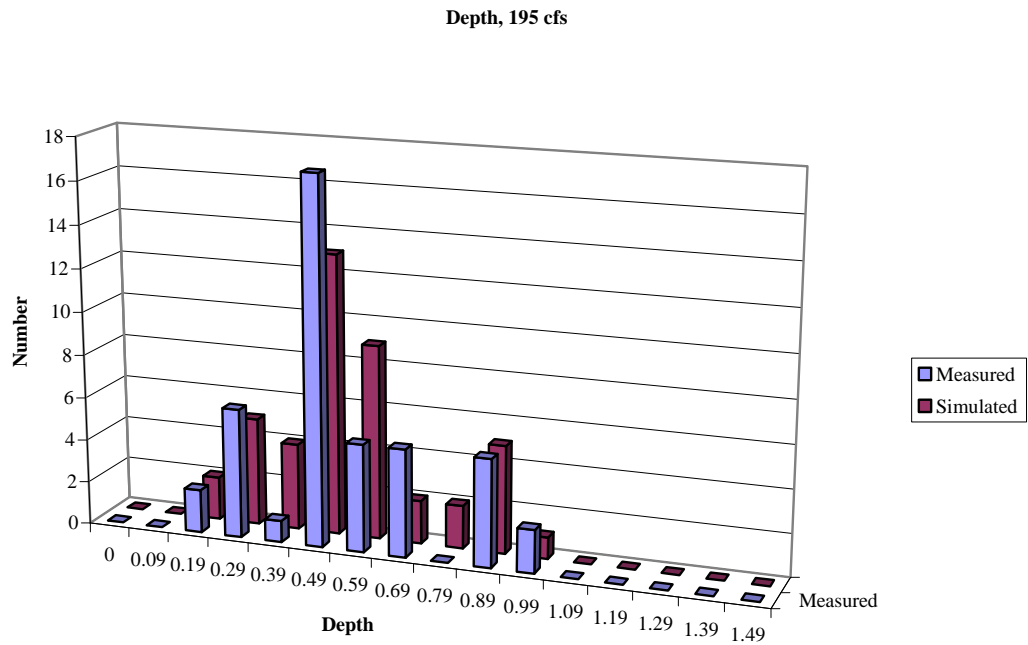

Figure 18. Depth calibration histogram, Breeze site, 195 cfs.

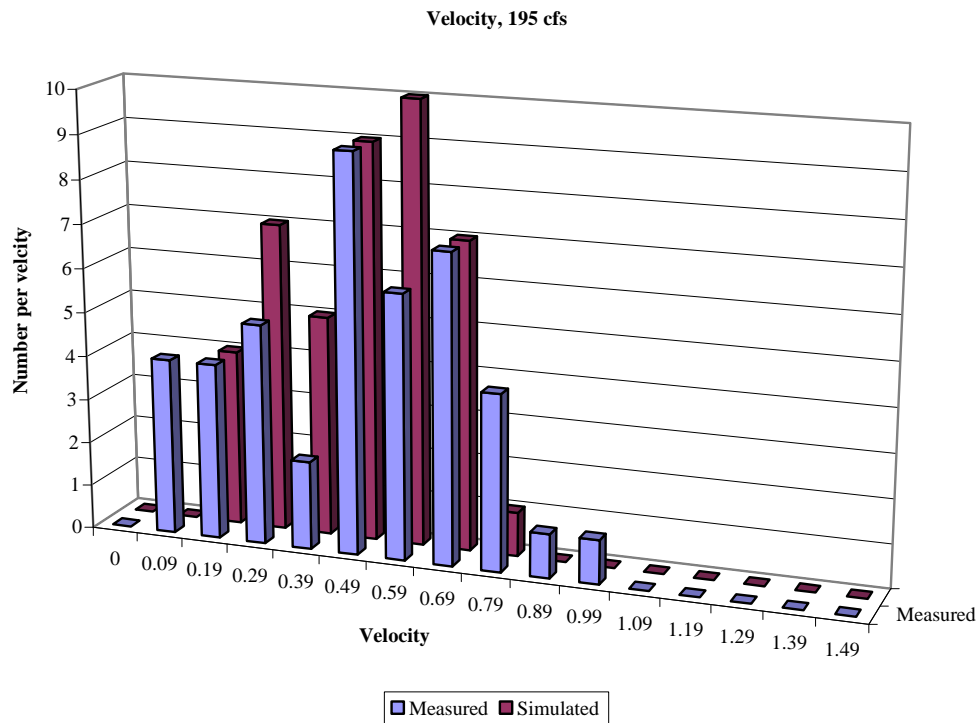

Figure 19. Velocity calibration histogram, Breeze site, 195 cfs.

Model Simulations

A range of flows were simulated for each study site to develop the hydraulics to be analyzed for the habitat simulation. Hydraulic output (depth, velocity) was transferred from River2D to Excel spreadsheets with the georeferenced x, y and z bed location for each simulated flow. These data were then transferred to the GIS model for habitat simulation.

Habitat Time Series

Habitat time series analysis was used to assess the impact of the WGFP on the aquatic habitat in the Colorado River. The development of habitat conditions over a period of time is an integral part of the comparison of flow regimes. For this study, both daily hydrology and daily habitat time series analysis were conducted for the study reaches.

The habitat time series was the result of combining the respective daily flow regimes and the weighted usable area (WUA) discharge relationships for each life stage to produce habitat as a function of time. The habitat over time data sets were analyzed using multiple methods including seasonal habitat availability and standard duration techniques. Seasonal habitat analysis provide a data in sequential format. The exceedence represents the percent of time a hydrology or habitat value is equaled or exceeded without a tie to date. For example, flow or habitat values at the 50 percent exceedence level are equaled or exceeded 50 percent of the time but not necessarily continuously. The sequential analysis provides the tie to when changes in habitat occur.

Periodicity of the life stages was considered when developing the time series data. Year round flows were used for adult and juvenile life stages.

Habitat for both species at both sites peaks between 300 and 500 cfs (Figures 20 through 23). These habitat versus discharge functions were combined with hydrology in the habitat time series to predict habitat over time for each alternative. One factor that is not evident with the habitat time series is spatial changes of habitat with flow. The River2D model can illustrate those for particular flows of interest. Figures 24 through 26 show the location of key habitat (darker blue color within the channel) at flow ranges from approximately 100 cfs to 750 cfs.

The seasonal change in habitat and habitat exceedence values were calculated for all alternatives and are displayed in Tables 37 through 132 and Figures 31 to 222. The IFIM time series analysis calculates the changes in habitat and the duration of changes in habitat for each of the alternatives at seven locations on the Colorado River and on Willow Creek for both adult and juvenile rainbow and brown trout. The analysis was conducted using daily data for average, dry, and wet years. As indicated by the dry year figures, there would be no change in existing available habitat for any of the alternatives.

Habitat values were calculated for direct and cumulative effects at the locations indicated below. Topographic and hydraulic data from the two study sites (Lone Buck—Above

Williams Fork and Breeze—Below Williams Fork) were used to calculate habitat values at other locations using hydrologic data specific to each location.

Direct Effects

Below Windy Gap	Tables 37 – 42, Figures 31 – 42
Hot Sulphur Springs	Tables 43 – 48, Figures 43 – 54
Above Williams Fork	Tables 49 – 54, Figures 55 – 66
Below Williams Fork	Tables 55 – 60, Figures 67 – 78
Above Troublesome Creek	Tables 61 – 66, Figures 79 – 90
Above Blue River	Tables 67 – 72, Figures 91 – 102
Below Blue River	Tables 73 – 78, Figures 103 – 114
Willow Creek	Tables 79 – 84, Figures 115 – 126

Cumulative Effects

Below Windy Gap	Tables 85 – 90, Figures 127 – 138
Hot Sulphur Springs	Tables 91 – 96, Figures 139 – 150
Above Williams Fork	Tables 97 – 102, Figures 151 – 162
Below Williams Fork	Tables 103 – 108, Figures 163 – 174
Above Troublesome Creek	Tables 109 – 114, Figures 175 – 186
Above Blue River	Tables 115 – 120, Figures 187 – 198
Below Blue River	Tables 121 – 126, Figures 199 – 210
Willow Creek	Tables 127 – 132, Figures 211 – 222

Figures for each of the locations include graphs indicating changes in habitat over time. The tables provide the percent change in habitat from existing conditions to the conditions for each alternative by two week time step. The tables are followed by the graphs of those same data. The largest change in habitat as a direct effect of Windy Gap Firing Project occurs in the reach between Windy Gap Reservoir downstream to the William Fork River. Average daily discharge for the Colorado River downstream of Windy Gap shows the highest changes are expected to occur from June through August (Figure 27). Habitat for adult rainbow trout shows the same pattern with the highest percent change in habitat during early to mid-August when flows are approaching base flows (Figure 28).

The change in both flow and habitat is small at the lower end of the study area near the Blue River. There is little difference in either flow or habitat from existing conditions due to Windy Gap Firing Project (Figures 29 and 30). The greatest negative change in habitat per cfs occurs at flows less than 500 cfs. Therefore, the largest changes to habitat occur when the proposed action flows decrease flows when the existing flows are less than 500 cfs. The greatest positive change in habitat per cfs occurs when existing flows are between 500 cfs and 1200 cfs and the Proposed Action decrease flows toward 500 cfs (Figures 20 through 23).

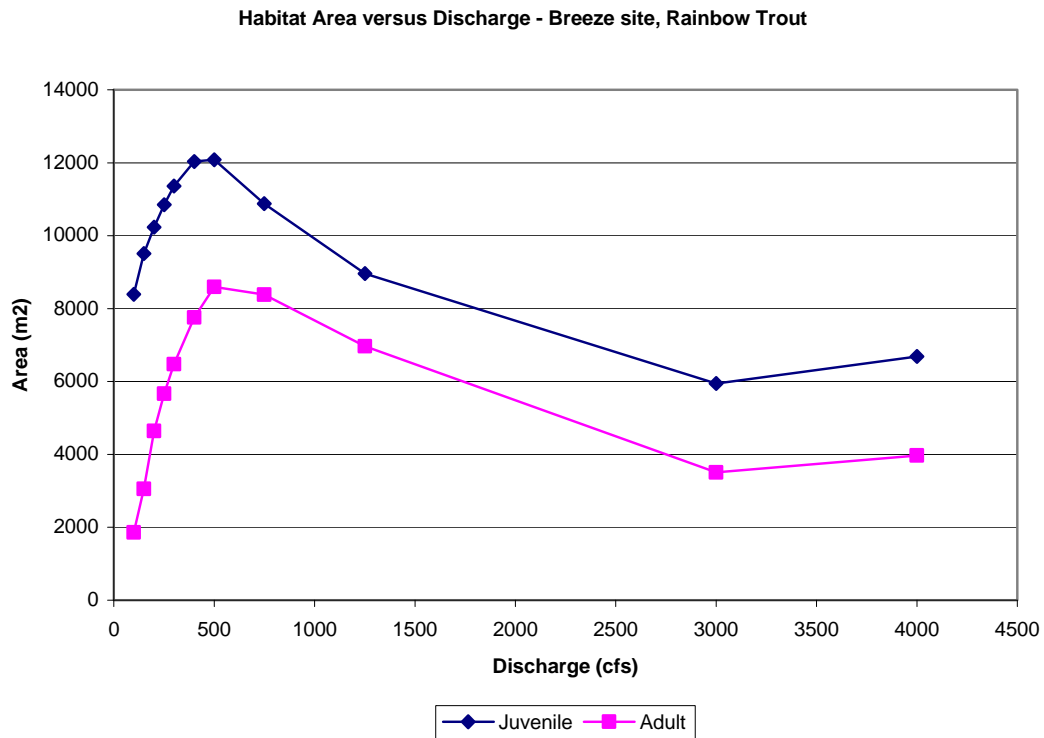

Figure 20. Habitat area versus discharge – Breeze site rainbow trout.

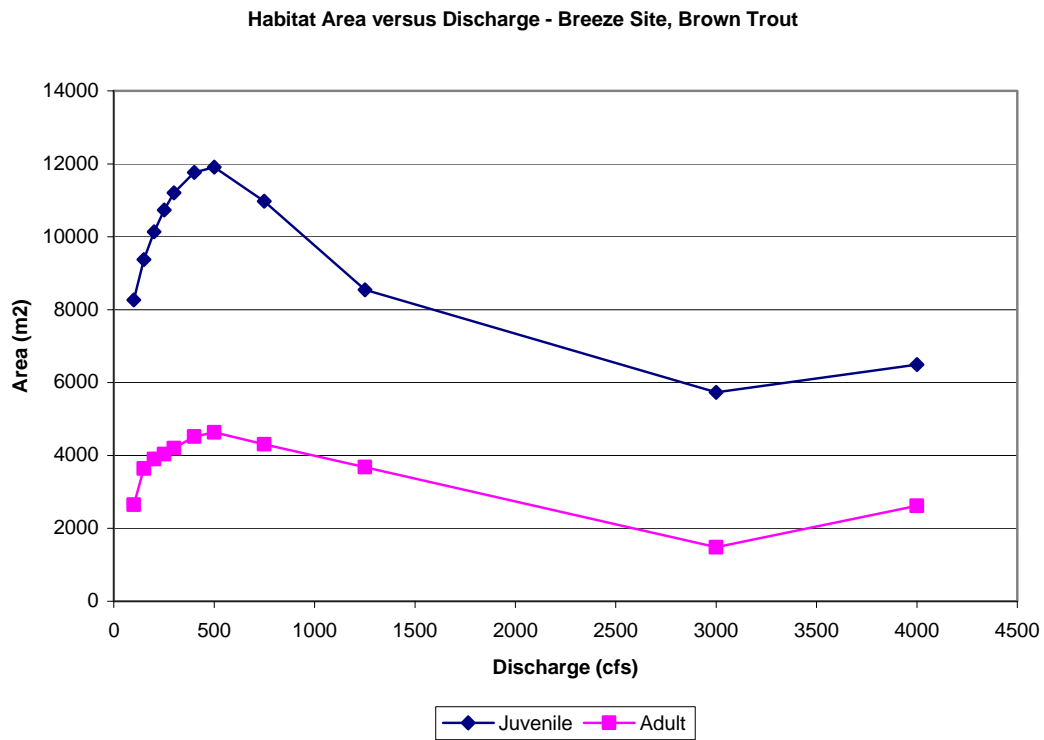

Figure 21. Habitat area versus discharge – Breeze site brown trout.

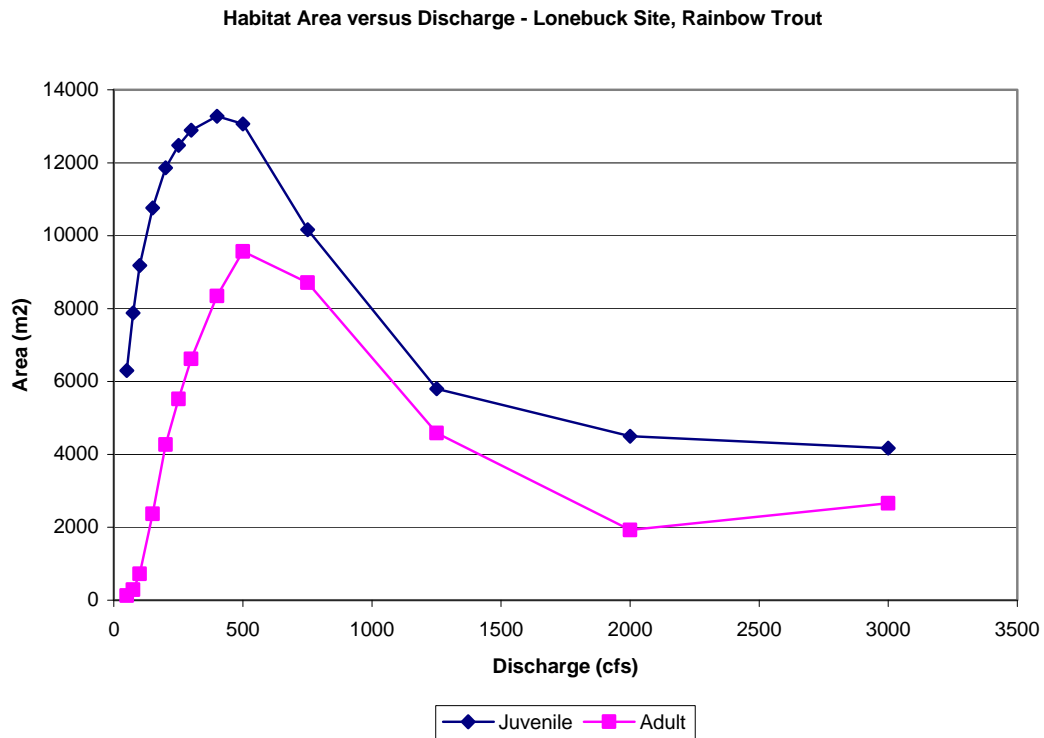

Figure 22. Habitat area versus discharge – Lonebuck site rainbow trout.

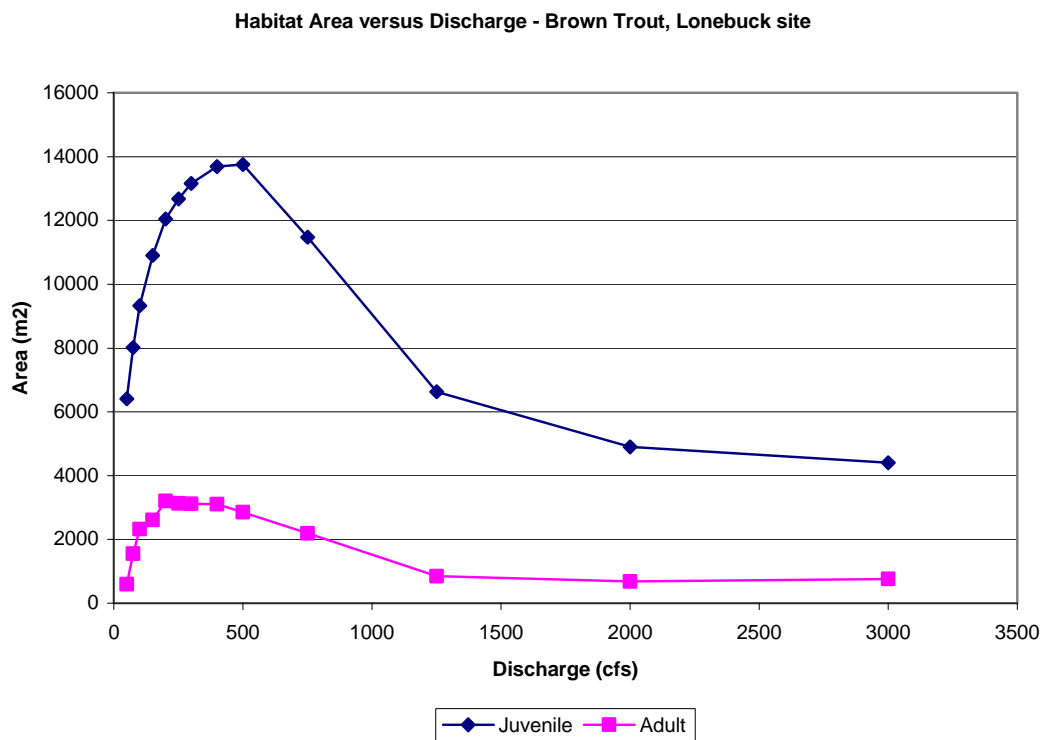

Figure 23. Habitat area versus discharge – Lonebuck site brown trout.

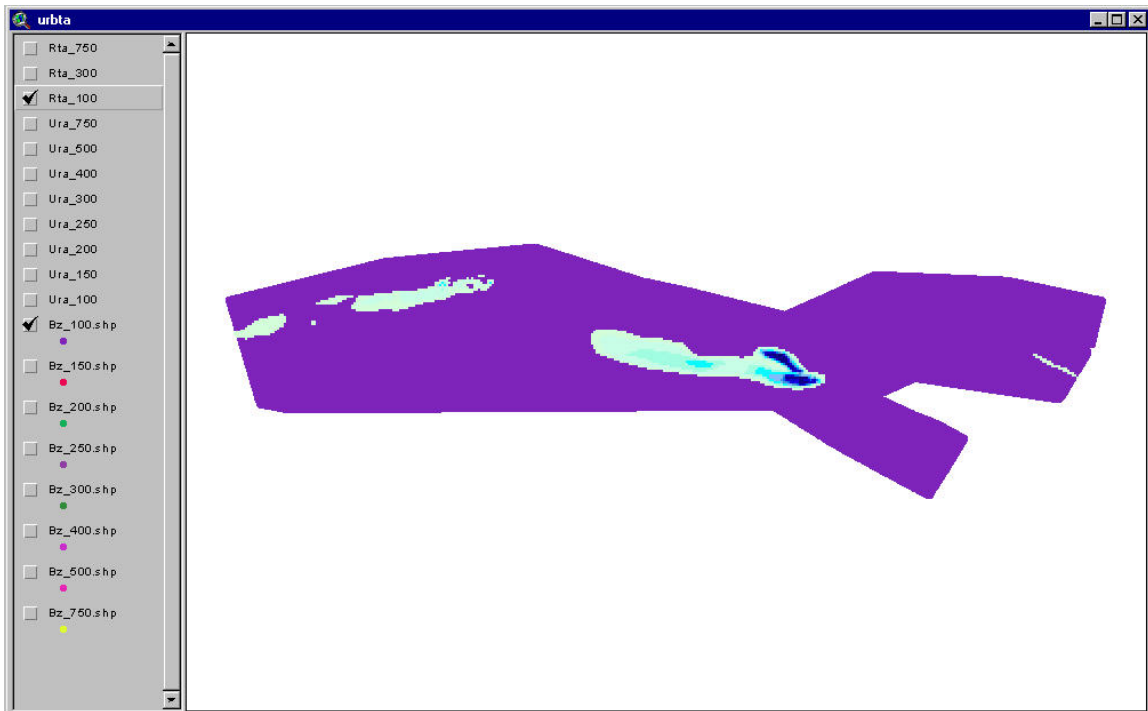

Figure 24. Plan view of rainbow trout adult habitat at 100 cfs.

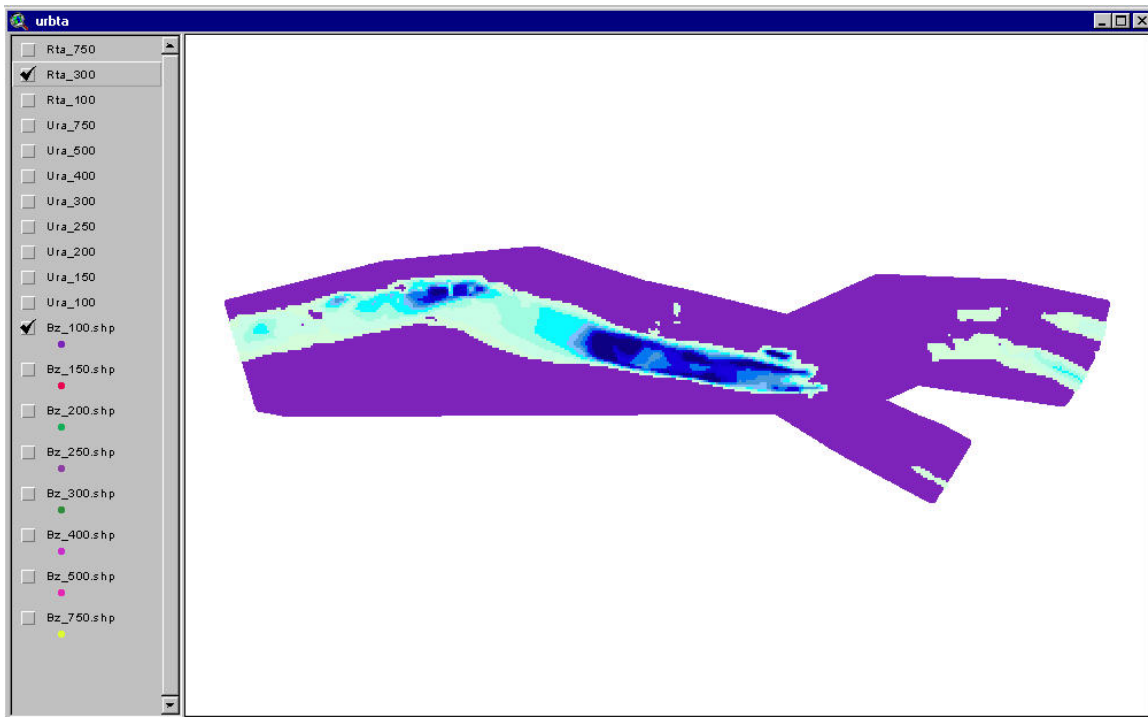

Figure 25. Plan view of rainbow trout adult habitat at 300 cfs.

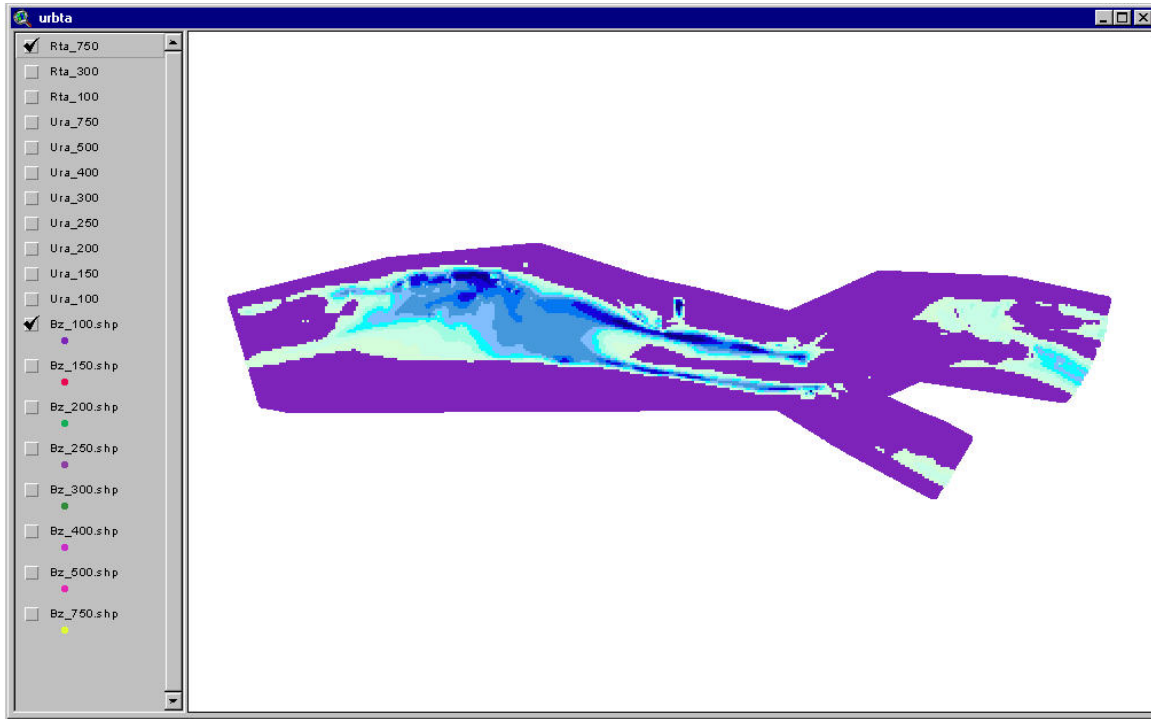

Figure 26. Plan view of rainbow trout adult habitat at 750 cfs.

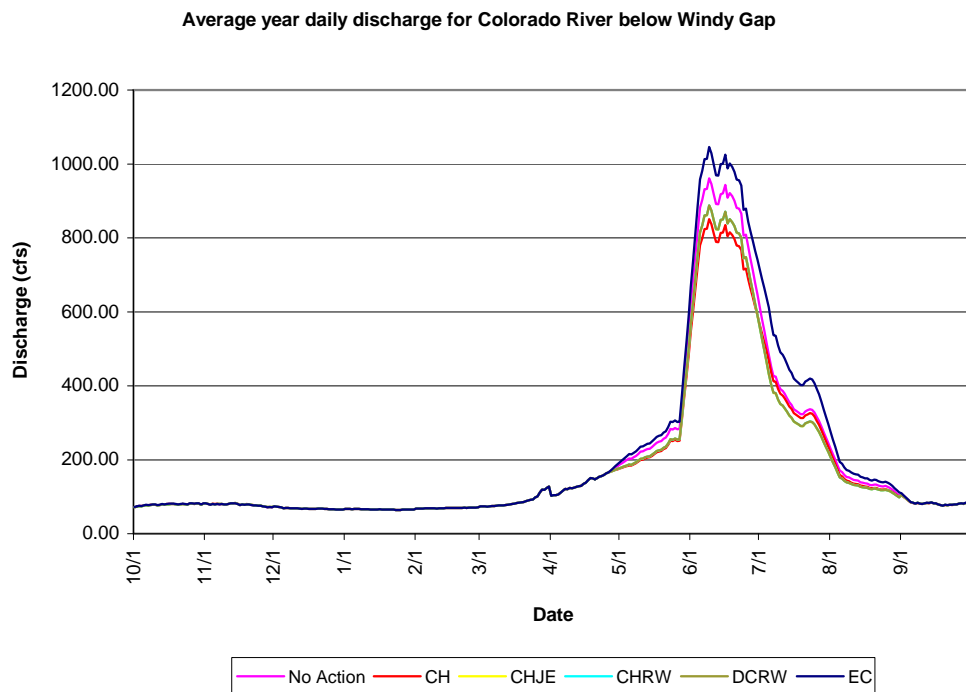

Figure 27. Average Daily Discharge for the Colorado River below Windy Gap Reservoir.

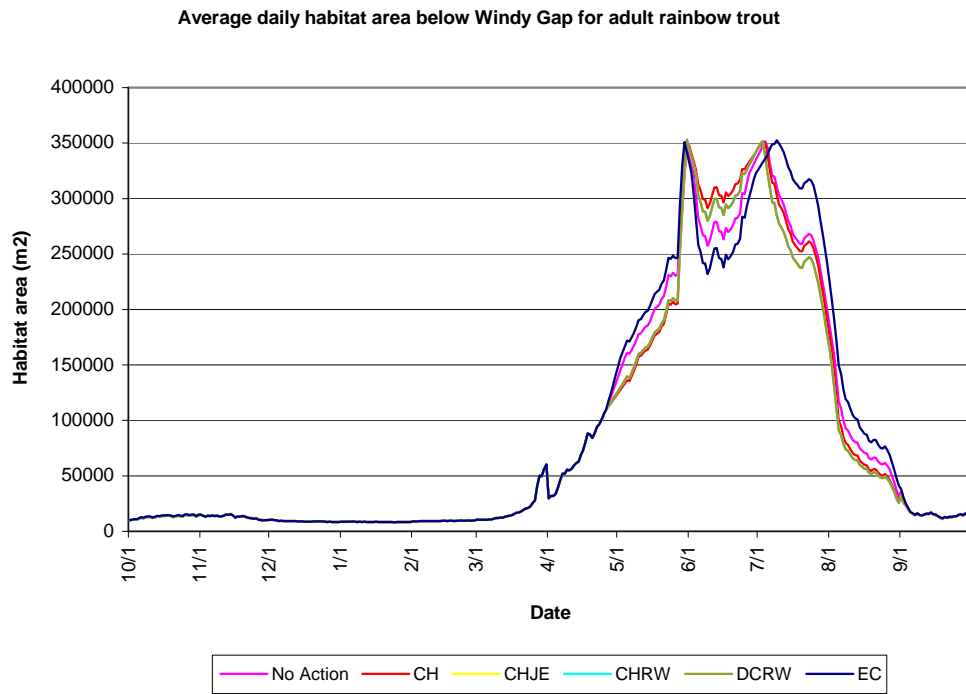

Figure 28. Average Daily Habitat Area below Windy Gap Reservoir for Adult Rainbow Trout.

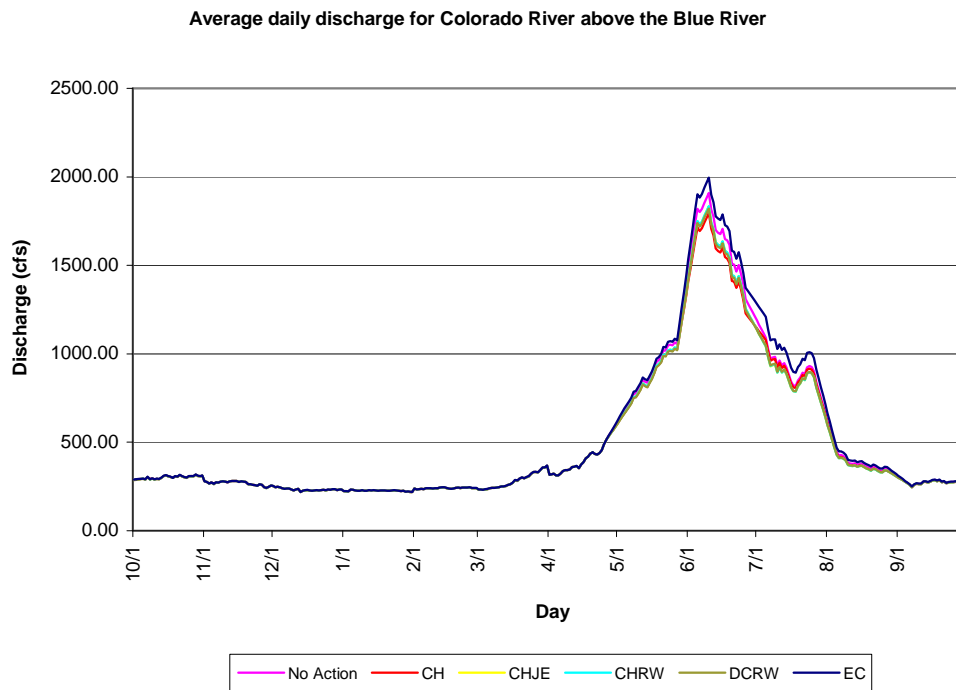

Figure 29. Average Daily Discharge for the Colorado River above the Blue River.

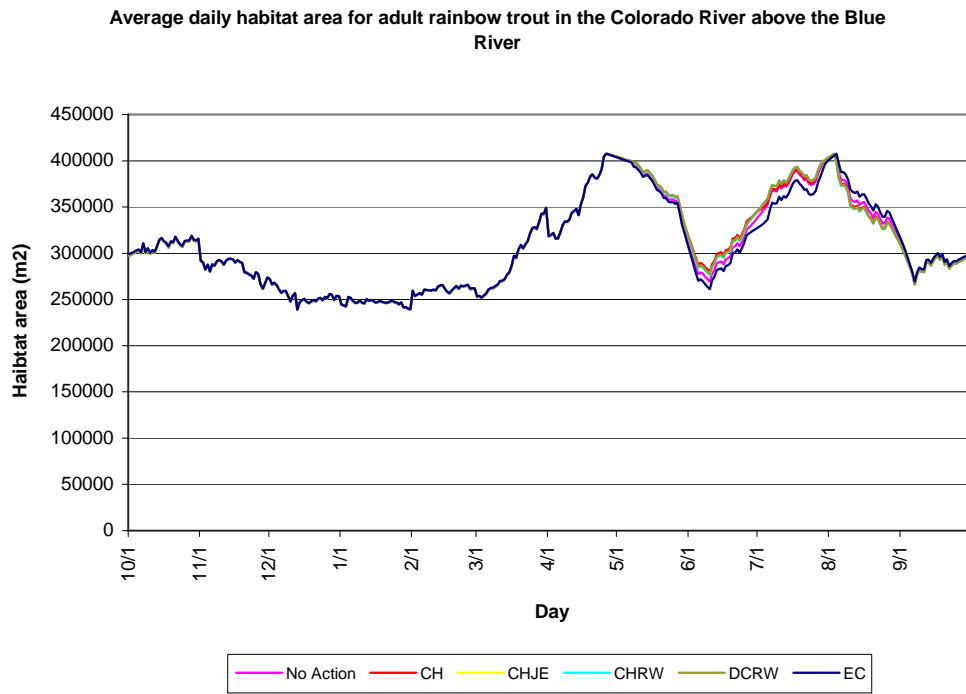

Figure 30. Average Daily Habitat Area above the Blue River for Adult Rainbow Trout.

WINDY GAP FIRING PROJECT
AQUATIC RESOURCES TECHNICAL REPORT

Table 37. Below Windy Gap – percent change in total habitat from existing conditions (rainbow trout juvenile and adult) – average year.

	Percent change in Total Habitat per Site from Existing Conditions											
	Rainbow Trout											
	Juvenile HABTS No Action	Juvenile HABTS CH	Juvenile HABTS CHJE	Juvenile HABTS CHRW	Juvenile HABTS DCRW	Juvenile HABTS EC	Adult HABTS No Action	Adult HABTS CH	Adult HABTS CHJE	Adult HABTS CHRW	Adult HABTS DCRW	Adult HABTS EC
Oct 1-15	-0.6%	-0.5%	-0.7%	-0.7%	-0.7%	0.0%	-3.7%	-3.5%	-4.4%	-4.4%	-4.4%	0.0%
Oct 16-31	-0.6%	-0.5%	-0.7%	-0.7%	-0.7%	0.0%	-3.9%	-3.7%	-4.6%	-4.6%	-4.6%	0.0%
Nov 1-15	0.0%	0.3%	0.1%	0.1%	0.1%	0.0%	0.0%	2.2%	1.0%	1.0%	1.0%	0.0%
Nov 16-31	0.0%	0.3%	0.1%	0.1%	0.1%	0.0%	0.0%	1.9%	0.9%	0.9%	0.9%	0.0%
Dec 1-15	0.0%	0.0%	0.0%	0.0%	0.0%	0.0%	0.0%	0.0%	0.0%	0.0%	0.0%	0.0%
Dec 16-31	0.0%	0.0%	0.0%	0.0%	0.0%	0.0%	0.0%	0.0%	0.0%	0.0%	0.0%	0.0%
Jan 1-15	0.0%	0.0%	0.0%	0.0%	0.0%	0.0%	0.0%	0.0%	0.0%	0.0%	0.0%	0.0%
Jan 16-31	0.0%	0.0%	0.0%	0.0%	0.0%	0.0%	0.0%	0.0%	0.0%	0.0%	0.0%	0.0%
Feb 1-15	0.0%	0.0%	0.0%	0.0%	0.0%	0.0%	0.0%	0.0%	0.0%	0.0%	0.0%	0.0%
Feb 16-28	0.0%	0.0%	0.0%	0.0%	0.0%	0.0%	0.0%	0.0%	0.0%	0.0%	0.0%	0.0%
Mar 1-15	0.0%	0.0%	0.0%	0.0%	0.0%	0.0%	0.0%	0.0%	0.0%	0.0%	0.0%	0.0%
Mar 16-31	0.0%	0.0%	0.0%	0.0%	0.0%	0.0%	0.0%	0.0%	0.0%	0.0%	0.0%	0.0%
Apr 1-15	0.0%	0.0%	0.0%	0.0%	0.0%	0.0%	0.0%	0.0%	0.0%	0.0%	0.0%	0.0%
Apr 16-30	-0.2%	-0.4%	-0.4%	-0.4%	-0.4%	0.0%	-0.9%	-2.4%	-2.2%	-2.2%	-2.2%	0.0%
May 1-15	-1.3%	-3.9%	-3.5%	-3.5%	-3.5%	0.0%	-6.6%	-18.5%	-16.9%	-16.9%	-16.9%	0.0%
May 16-31	-0.5%	-1.9%	-1.7%	-1.7%	-1.7%	0.0%	-5.4%	-15.0%	-13.5%	-13.5%	-13.5%	0.0%
Jun 1-15	8.1%	19.0%	15.4%	15.3%	15.3%	0.0%	8.5%	19.3%	15.8%	15.8%	15.8%	0.0%
Jun 16-30	8.2%	18.3%	15.2%	15.1%	15.1%	0.0%	8.0%	16.8%	14.2%	14.1%	14.1%	0.0%
Jul 1-15	5.2%	6.1%	6.1%	6.1%	6.1%	0.0%	-6.6%	-7.8%	-11.7%	-11.6%	-11.6%	0.0%
Jul 16-31	-2.1%	-2.6%	-3.5%	-3.5%	-3.5%	0.0%	-16.0%	-18.5%	-23.5%	-23.3%	-23.3%	0.0%
Aug 1-15	-3.8%	-6.1%	-7.4%	-7.4%	-7.4%	0.0%	-20.4%	-30.6%	-35.8%	-35.7%	-35.7%	0.0%
Aug 16-31	-3.5%	-5.8%	-6.4%	-6.4%	-6.4%	0.0%	-19.8%	-32.5%	-36.0%	-35.9%	-35.9%	0.0%
Sep 1-15	-0.4%	-0.8%	-0.5%	-0.5%	-0.5%	0.0%	-2.4%	-5.4%	-3.4%	-3.4%	-3.4%	0.0%
Sep 16-30	-0.3%	-0.4%	-0.2%	-0.2%	-0.2%	0.0%	-2.2%	-3.0%	-1.3%	-1.3%	-1.3%	0.0%

WINDY GAP FIRING PROJECT
AQUATIC RESOURCES TECHNICAL REPORT

Table 38. Below Windy Gap – percent change in total habitat from existing conditions (rainbow trout juvenile and adult) – dry year.

	Percent change in Total Habitat per Site from Existing Conditions											
	Rainbow Trout											
	Juvenile HABTS No Action	Juvenile HABTS CH	Juvenile HABTS CHJE	Juvenile HABTS CHRW	Juvenile HABTS DCRW	Juvenile HABTS EC	Adult HABTS No Action	Adult HABTS CH	Adult HABTS CHJE	Adult HABTS CHRW	Adult HABTS DCRW	Adult HABTS EC
Oct 1-15	0.0%	0.0%	0.0%	0.0%	0.0%	0.0%	0.0%	0.0%	0.0%	0.0%	0.0%	0.0%
Oct 16-31	0.0%	0.0%	0.0%	0.0%	0.0%	0.0%	0.0%	0.0%	0.0%	0.0%	0.0%	0.0%
Nov 1-15	0.0%	0.0%	0.0%	0.0%	0.0%	0.0%	0.0%	0.0%	0.0%	0.0%	0.0%	0.0%
Nov 16-31	0.0%	0.0%	0.0%	0.0%	0.0%	0.0%	0.0%	0.0%	0.0%	0.0%	0.0%	0.0%
Dec 1-15	0.0%	0.0%	0.0%	0.0%	0.0%	0.0%	0.0%	0.0%	0.0%	0.0%	0.0%	0.0%
Dec 16-31	0.0%	0.0%	0.0%	0.0%	0.0%	0.0%	0.0%	0.0%	0.0%	0.0%	0.0%	0.0%
Jan 1-15	0.0%	0.0%	0.0%	0.0%	0.0%	0.0%	0.0%	0.0%	0.0%	0.0%	0.0%	0.0%
Jan 16-31	0.0%	0.0%	0.0%	0.0%	0.0%	0.0%	0.0%	0.0%	0.0%	0.0%	0.0%	0.0%
Feb 1-15	0.0%	0.0%	0.0%	0.0%	0.0%	0.0%	0.0%	0.0%	0.0%	0.0%	0.0%	0.0%
Feb 16-28	0.0%	0.0%	0.0%	0.0%	0.0%	0.0%	0.0%	0.0%	0.0%	0.0%	0.0%	0.0%
Mar 1-15	0.0%	0.0%	0.0%	0.0%	0.0%	0.0%	0.0%	0.0%	0.0%	0.0%	0.0%	0.0%
Mar 16-31	0.0%	0.0%	0.0%	0.0%	0.0%	0.0%	0.0%	0.0%	0.0%	0.0%	0.0%	0.0%
Apr 1-15	0.0%	0.0%	0.0%	0.0%	0.0%	0.0%	0.0%	0.0%	0.0%	0.0%	0.0%	0.0%
Apr 16-30	0.0%	0.0%	0.0%	0.0%	0.0%	0.0%	0.0%	0.0%	0.0%	0.0%	0.0%	0.0%
May 1-15	0.0%	0.0%	0.0%	0.0%	0.0%	0.0%	0.0%	0.0%	0.0%	0.0%	0.0%	0.0%
May 16-31	0.0%	0.0%	0.0%	0.0%	0.0%	0.0%	0.0%	0.0%	0.0%	0.0%	0.0%	0.0%
Jun 1-15	0.0%	0.0%	0.0%	0.0%	0.0%	0.0%	0.0%	0.0%	0.0%	0.0%	0.0%	0.0%
Jun 16-30	0.0%	0.0%	0.0%	0.0%	0.0%	0.0%	0.0%	0.0%	0.0%	0.0%	0.0%	0.0%
Jul 1-15	0.0%	0.0%	0.0%	0.0%	0.0%	0.0%	0.0%	0.0%	0.0%	0.0%	0.0%	0.0%
Jul 16-31	0.0%	0.0%	0.0%	0.0%	0.0%	0.0%	0.0%	0.0%	0.0%	0.0%	0.0%	0.0%
Aug 1-15	0.0%	0.0%	0.0%	0.0%	0.0%	0.0%	0.0%	0.0%	0.0%	0.0%	0.0%	0.0%
Aug 16-31	0.0%	0.0%	0.0%	0.0%	0.0%	0.0%	0.0%	0.0%	0.0%	0.0%	0.0%	0.0%
Sep 1-15	0.0%	0.0%	0.0%	0.0%	0.0%	0.0%	0.0%	0.0%	0.0%	0.0%	0.0%	0.0%
Sep 16-30	0.0%	0.0%	0.0%	0.0%	0.0%	0.0%	0.0%	0.0%	0.0%	0.0%	0.0%	0.0%

WINDY GAP FIRING PROJECT
AQUATIC RESOURCES TECHNICAL REPORT

Table 39. Below Windy Gap – percent change in total habitat from existing conditions (rainbow trout juvenile and adult) – wet year.

	Percent change in Total Habitat per Site from Existing Conditions											
	Rainbow Trout											
	Juvenile HABTS No Action	Juvenile HABTS CH	Juvenile HABTS CHJE	Juvenile HABTS CHRW	Juvenile HABTS DCRW	Juvenile HABTS EC	Adult HABTS No Action	Adult HABTS CH	Adult HABTS CHJE	Adult HABTS CHRW	Adult HABTS DCRW	Adult HABTS EC
Oct 1-15	0.0%	0.0%	0.0%	0.0%	0.0%	0.0%	0.0%	0.0%	0.0%	0.0%	0.0%	0.0%
Oct 16-31	0.0%	0.0%	0.0%	0.0%	0.0%	0.0%	0.0%	0.0%	0.0%	0.0%	0.0%	0.0%
Nov 1-15	0.0%	2.2%	1.0%	1.0%	1.2%	0.0%	0.0%	12.0%	5.6%	5.6%	6.7%	0.0%
Nov 16-31	0.0%	2.1%	1.0%	1.0%	1.2%	0.0%	0.0%	13.7%	6.4%	6.4%	7.6%	0.0%
Dec 1-15	0.0%	0.0%	0.0%	0.0%	0.0%	0.0%	0.0%	0.0%	0.0%	0.0%	0.0%	0.0%
Dec 16-31	0.0%	0.0%	0.0%	0.0%	0.0%	0.0%	0.0%	0.0%	0.0%	0.0%	0.0%	0.0%
Jan 1-15	0.0%	0.0%	0.0%	0.0%	0.0%	0.0%	0.0%	0.0%	0.0%	0.0%	0.0%	0.0%
Jan 16-31	0.0%	0.0%	0.0%	0.0%	0.0%	0.0%	0.0%	0.0%	0.0%	0.0%	0.0%	0.0%
Feb 1-15	0.0%	0.0%	0.0%	0.0%	0.0%	0.0%	0.0%	0.0%	0.0%	0.0%	0.0%	0.0%
Feb 16-28	0.0%	0.0%	0.0%	0.0%	0.0%	0.0%	0.0%	0.0%	0.0%	0.0%	0.0%	0.0%
Mar 1-15	0.0%	0.0%	0.0%	0.0%	0.0%	0.0%	0.0%	0.0%	0.0%	0.0%	0.0%	0.0%
Mar 16-31	0.0%	0.0%	0.0%	0.0%	0.0%	0.0%	0.0%	0.0%	0.0%	0.0%	0.0%	0.0%
Apr 1-15	0.0%	0.0%	0.0%	0.0%	0.0%	0.0%	0.0%	0.0%	0.0%	0.0%	0.0%	0.0%
Apr 16-30	0.0%	-0.6%	-0.5%	-0.5%	-0.5%	0.0%	0.0%	-3.0%	-2.6%	-2.6%	-2.9%	0.0%
May 1-15	0.0%	8.3%	7.7%	7.7%	8.1%	0.0%	0.0%	-1.8%	-1.0%	-1.0%	-1.5%	0.0%
May 16-31	0.0%	17.7%	15.6%	15.6%	17.1%	0.0%	0.0%	13.5%	12.4%	12.4%	13.3%	0.0%
Jun 1-15	0.0%	2.3%	2.3%	2.3%	2.4%	0.0%	0.0%	-0.5%	-0.7%	-0.7%	-0.6%	0.0%
Jun 16-30	0.0%	2.5%	2.6%	2.6%	2.7%	0.0%	0.0%	-0.7%	-0.1%	-0.1%	-0.1%	0.0%
Jul 1-15	0.0%	16.8%	19.2%	19.0%	18.6%	0.0%	0.0%	57.6%	64.1%	63.6%	62.4%	0.0%
Jul 16-31	0.0%	34.9%	39.3%	39.0%	38.1%	0.0%	0.0%	53.6%	59.2%	58.8%	57.7%	0.0%
Aug 1-15	0.0%	6.7%	6.8%	6.8%	6.8%	0.0%	0.0%	-14.6%	-16.3%	-16.3%	-15.1%	0.0%
Aug 16-31	0.0%	-5.0%	-5.8%	-5.8%	-5.3%	0.0%	0.0%	-29.4%	-32.7%	-32.6%	-30.6%	0.0%
Sep 1-15	0.0%	0.2%	-1.3%	-1.3%	-1.4%	0.0%	0.0%	2.3%	-7.7%	-7.7%	-8.6%	0.0%
Sep 16-30	0.0%	1.2%	-0.8%	-0.8%	-0.9%	0.0%	0.0%	8.7%	-6.3%	-6.3%	-6.7%	0.0%

WINDY GAP FIRING PROJECT
AQUATIC RESOURCES TECHNICAL REPORT

Table 40. Below Windy Gap – percent change in total habitat from existing conditions (brown trout juvenile and adult) – average year.

	Percent change in Total Habitat per Site from Existing Conditions											
	Brown Trout											
	Juvenile HABTS No Action	Juvenile HABTS CH	Juvenile HABTS CHJE	Juvenile HABTS CHRW	Juvenile HABTS DCRW	Juvenile HABTS EC	Adult HABTS No Action	Adult HABTS CH	Adult HABTS CHJE	Adult HABTS CHRW	Adult HABTS DCRW	Adult HABTS EC
Oct 1-15	-0.6%	-0.5%	-0.7%	-0.7%	-0.7%	0.0%	-1.7%	-1.6%	-2.0%	-2.0%	-2.0%	0.0%
Oct 16-31	-0.6%	-0.5%	-0.7%	-0.7%	-0.7%	0.0%	-1.6%	-1.5%	-1.9%	-1.9%	-1.9%	0.0%
Nov 1-15	0.0%	0.3%	0.1%	0.1%	0.1%	0.0%	0.0%	0.9%	0.4%	0.4%	0.4%	0.0%
Nov 16-31	0.0%	0.3%	0.1%	0.1%	0.1%	0.0%	0.0%	1.0%	0.4%	0.4%	0.4%	0.0%
Dec 1-15	0.0%	0.0%	0.0%	0.0%	0.0%	0.0%	0.0%	0.0%	0.0%	0.0%	0.0%	0.0%
Dec 16-31	0.0%	0.0%	0.0%	0.0%	0.0%	0.0%	0.0%	0.0%	0.0%	0.0%	0.0%	0.0%
Jan 1-15	0.0%	0.0%	0.0%	0.0%	0.0%	0.0%	0.0%	0.0%	0.0%	0.0%	0.0%	0.0%
Jan 16-31	0.0%	0.0%	0.0%	0.0%	0.0%	0.0%	0.0%	0.0%	0.0%	0.0%	0.0%	0.0%
Feb 1-15	0.0%	0.0%	0.0%	0.0%	0.0%	0.0%	0.0%	0.0%	0.0%	0.0%	0.0%	0.0%
Feb 16-28	0.0%	0.0%	0.0%	0.0%	0.0%	0.0%	0.0%	0.0%	0.0%	0.0%	0.0%	0.0%
Mar 1-15	0.0%	0.0%	0.0%	0.0%	0.0%	0.0%	0.0%	0.0%	0.0%	0.0%	0.0%	0.0%
Mar 16-31	0.0%	0.0%	0.0%	0.0%	0.0%	0.0%	0.0%	0.0%	0.0%	0.0%	0.0%	0.0%
Apr 1-15	0.0%	0.0%	0.0%	0.0%	0.0%	0.0%	0.0%	0.0%	0.0%	0.0%	0.0%	0.0%
Apr 16-30	-0.2%	-0.4%	-0.4%	-0.4%	-0.4%	0.0%	-0.3%	-0.9%	-0.8%	-0.8%	-0.8%	0.0%
May 1-15	-1.3%	-3.9%	-3.6%	-3.6%	-3.6%	0.0%	0.0%	-2.2%	-1.8%	-1.8%	-1.8%	0.0%
May 16-31	-0.8%	-2.6%	-2.3%	-2.3%	-2.3%	0.0%	0.9%	2.2%	2.0%	2.0%	2.0%	0.0%
Jun 1-15	7.7%	17.8%	14.5%	14.4%	14.4%	0.0%	12.5%	29.0%	23.5%	23.5%	23.5%	0.0%
Jun 16-30	7.6%	16.5%	13.8%	13.8%	13.8%	0.0%	12.0%	26.3%	21.9%	21.9%	21.9%	0.0%
Jul 1-15	2.8%	3.2%	2.8%	2.8%	2.8%	0.0%	9.2%	10.6%	11.8%	11.8%	11.8%	0.0%
Jul 16-31	-2.9%	-3.4%	-4.6%	-4.5%	-4.5%	0.0%	0.8%	0.9%	1.1%	1.1%	1.1%	0.0%
Aug 1-15	-3.9%	-6.2%	-7.4%	-7.4%	-7.4%	0.0%	-4.9%	-7.4%	-8.7%	-8.7%	-8.7%	0.0%
Aug 16-31	-3.5%	-5.7%	-6.4%	-6.4%	-6.4%	0.0%	-2.6%	-4.3%	-4.9%	-4.9%	-4.9%	0.0%
Sep 1-15	-0.3%	-0.8%	-0.4%	-0.4%	-0.4%	0.0%	-0.8%	-1.6%	-0.8%	-0.8%	-0.8%	0.0%
Sep 16-30	-0.3%	-0.4%	-0.2%	-0.2%	-0.2%	0.0%	-0.8%	-1.2%	-0.5%	-0.5%	-0.5%	0.0%

WINDY GAP FIRING PROJECT
AQUATIC RESOURCES TECHNICAL REPORT

Table 41. Below Windy Gap – percent change in total habitat from existing conditions (brown trout juvenile and adult) – dry year.

	Percent change in Total Habitat per Site from Existing Conditions											
	Brown Trout											
	Juvenile HABTS No Action	Juvenile HABTS CH	Juvenile HABTS CHJE	Juvenile HABTS CHRW	Juvenile HABTS DCRW	Juvenile HABTS EC	Adult HABTS No Action	Adult HABTS CH	Adult HABTS CHJE	Adult HABTS CHRW	Adult HABTS DCRW	Adult HABTS EC
Oct 1-15	0.0%	0.0%	0.0%	0.0%	0.0%	0.0%	0.0%	0.0%	0.0%	0.0%	0.0%	0.0%
Oct 16-31	0.0%	0.0%	0.0%	0.0%	0.0%	0.0%	0.0%	0.0%	0.0%	0.0%	0.0%	0.0%
Nov 1-15	0.0%	0.0%	0.0%	0.0%	0.0%	0.0%	0.0%	0.0%	0.0%	0.0%	0.0%	0.0%
Nov 16-31	0.0%	0.0%	0.0%	0.0%	0.0%	0.0%	0.0%	0.0%	0.0%	0.0%	0.0%	0.0%
Dec 1-15	0.0%	0.0%	0.0%	0.0%	0.0%	0.0%	0.0%	0.0%	0.0%	0.0%	0.0%	0.0%
Dec 16-31	0.0%	0.0%	0.0%	0.0%	0.0%	0.0%	0.0%	0.0%	0.0%	0.0%	0.0%	0.0%
Jan 1-15	0.0%	0.0%	0.0%	0.0%	0.0%	0.0%	0.0%	0.0%	0.0%	0.0%	0.0%	0.0%
Jan 16-31	0.0%	0.0%	0.0%	0.0%	0.0%	0.0%	0.0%	0.0%	0.0%	0.0%	0.0%	0.0%
Feb 1-15	0.0%	0.0%	0.0%	0.0%	0.0%	0.0%	0.0%	0.0%	0.0%	0.0%	0.0%	0.0%
Feb 16-28	0.0%	0.0%	0.0%	0.0%	0.0%	0.0%	0.0%	0.0%	0.0%	0.0%	0.0%	0.0%
Mar 1-15	0.0%	0.0%	0.0%	0.0%	0.0%	0.0%	0.0%	0.0%	0.0%	0.0%	0.0%	0.0%
Mar 16-31	0.0%	0.0%	0.0%	0.0%	0.0%	0.0%	0.0%	0.0%	0.0%	0.0%	0.0%	0.0%
Apr 1-15	0.0%	0.0%	0.0%	0.0%	0.0%	0.0%	0.0%	0.0%	0.0%	0.0%	0.0%	0.0%
Apr 16-30	0.0%	0.0%	0.0%	0.0%	0.0%	0.0%	0.0%	0.0%	0.0%	0.0%	0.0%	0.0%
May 1-15	0.0%	0.0%	0.0%	0.0%	0.0%	0.0%	0.0%	0.0%	0.0%	0.0%	0.0%	0.0%
May 16-31	0.0%	0.0%	0.0%	0.0%	0.0%	0.0%	0.0%	0.0%	0.0%	0.0%	0.0%	0.0%
Jun 1-15	0.0%	0.0%	0.0%	0.0%	0.0%	0.0%	0.0%	0.0%	0.0%	0.0%	0.0%	0.0%
Jun 16-30	0.0%	0.0%	0.0%	0.0%	0.0%	0.0%	0.0%	0.0%	0.0%	0.0%	0.0%	0.0%
Jul 1-15	0.0%	0.0%	0.0%	0.0%	0.0%	0.0%	0.0%	0.0%	0.0%	0.0%	0.0%	0.0%
Jul 16-31	0.0%	0.0%	0.0%	0.0%	0.0%	0.0%	0.0%	0.0%	0.0%	0.0%	0.0%	0.0%
Aug 1-15	0.0%	0.0%	0.0%	0.0%	0.0%	0.0%	0.0%	0.0%	0.0%	0.0%	0.0%	0.0%
Aug 16-31	0.0%	0.0%	0.0%	0.0%	0.0%	0.0%	0.0%	0.0%	0.0%	0.0%	0.0%	0.0%
Sep 1-15	0.0%	0.0%	0.0%	0.0%	0.0%	0.0%	0.0%	0.0%	0.0%	0.0%	0.0%	0.0%
Sep 16-30	0.0%	0.0%	0.0%	0.0%	0.0%	0.0%	0.0%	0.0%	0.0%	0.0%	0.0%	0.0%

WINDY GAP FIRING PROJECT
AQUATIC RESOURCES TECHNICAL REPORT

Table 42. Below Windy Gap – percent change in total habitat from existing conditions (brown trout juvenile and adult) – wet year.

	Percent change in Total Habitat per Site from Existing Conditions											
	Brown Trout											
	Juvenile HABTS No Action	Juvenile HABTS CH	Juvenile HABTS CHJE	Juvenile HABTS CHRW	Juvenile HABTS DCRW	Juvenile HABTS EC	Adult HABTS No Action	Adult HABTS CH	Adult HABTS CHJE	Adult HABTS CHRW	Adult HABTS DCRW	Adult HABTS EC
Oct 1-15	0.0%	0.0%	0.0%	0.0%	0.0%	0.0%	0.0%	0.0%	0.0%	0.0%	0.0%	0.0%
Oct 16-31	0.0%	0.0%	0.0%	0.0%	0.0%	0.0%	0.0%	0.0%	0.0%	0.0%	0.0%	0.0%
Nov 1-15	0.0%	2.2%	1.0%	1.0%	1.2%	0.0%	0.0%	5.6%	2.6%	2.6%	3.1%	0.0%
Nov 16-31	0.0%	2.1%	1.0%	1.0%	1.2%	0.0%	0.0%	5.8%	2.7%	2.7%	3.2%	0.0%
Dec 1-15	0.0%	0.0%	0.0%	0.0%	0.0%	0.0%	0.0%	0.0%	0.0%	0.0%	0.0%	0.0%
Dec 16-31	0.0%	0.0%	0.0%	0.0%	0.0%	0.0%	0.0%	0.0%	0.0%	0.0%	0.0%	0.0%
Jan 1-15	0.0%	0.0%	0.0%	0.0%	0.0%	0.0%	0.0%	0.0%	0.0%	0.0%	0.0%	0.0%
Jan 16-31	0.0%	0.0%	0.0%	0.0%	0.0%	0.0%	0.0%	0.0%	0.0%	0.0%	0.0%	0.0%
Feb 1-15	0.0%	0.0%	0.0%	0.0%	0.0%	0.0%	0.0%	0.0%	0.0%	0.0%	0.0%	0.0%
Feb 16-28	0.0%	0.0%	0.0%	0.0%	0.0%	0.0%	0.0%	0.0%	0.0%	0.0%	0.0%	0.0%
Mar 1-15	0.0%	0.0%	0.0%	0.0%	0.0%	0.0%	0.0%	0.0%	0.0%	0.0%	0.0%	0.0%
Mar 16-31	0.0%	0.0%	0.0%	0.0%	0.0%	0.0%	0.0%	0.0%	0.0%	0.0%	0.0%	0.0%
Apr 1-15	0.0%	0.0%	0.0%	0.0%	0.0%	0.0%	0.0%	0.0%	0.0%	0.0%	0.0%	0.0%
Apr 16-30	0.0%	-0.6%	-0.5%	-0.5%	-0.6%	0.0%	0.0%	0.0%	0.0%	0.0%	0.0%	0.0%
May 1-15	0.0%	5.5%	5.1%	5.1%	5.4%	0.0%	0.0%	10.8%	9.7%	9.7%	10.5%	0.0%
May 16-31	0.0%	14.7%	13.1%	13.1%	14.2%	0.0%	0.0%	23.1%	20.5%	20.5%	22.5%	0.0%
Jun 1-15	0.0%	3.0%	3.0%	3.0%	3.1%	0.0%	0.0%	-0.5%	-0.6%	-0.6%	-0.6%	0.0%
Jun 16-30	0.0%	3.2%	3.5%	3.5%	3.5%	0.0%	0.0%	-0.7%	-0.6%	-0.6%	-0.6%	0.0%
Jul 1-15	0.0%	20.0%	22.6%	22.4%	21.9%	0.0%	0.0%	14.7%	18.2%	17.9%	17.2%	0.0%
Jul 16-31	0.0%	35.2%	39.4%	39.1%	38.2%	0.0%	0.0%	63.5%	72.2%	71.6%	69.9%	0.0%
Aug 1-15	0.0%	3.2%	3.1%	3.1%	3.2%	0.0%	0.0%	14.1%	14.7%	14.7%	14.4%	0.0%
Aug 16-31	0.0%	-6.1%	-7.0%	-7.0%	-6.5%	0.0%	0.0%	1.2%	0.6%	0.7%	1.0%	0.0%
Sep 1-15	0.0%	0.2%	-1.3%	-1.3%	-1.4%	0.0%	0.0%	0.0%	-1.1%	-1.1%	-1.3%	0.0%
Sep 16-30	0.0%	1.1%	-0.8%	-0.8%	-0.9%	0.0%	0.0%	0.9%	-0.6%	-0.6%	-0.7%	0.0%

Table 43. Hot Sulphur – percent change in total habitat from existing conditions (rainbow trout juvenile and adult) – average year.

	Percent change in Total Habitat per Site from Existing Conditions											
	Rainbow Trout											
	Juvenile HABTS No Action	Juvenile HABTS CH	Juvenile HABTS CHJE	Juvenile HABTS CHRW	Juvenile HABTS DCRW	Juvenile HABTS EC	Adult HABTS No Action	Adult HABTS CH	Adult HABTS CHJE	Adult HABTS CHRW	Adult HABTS DCRW	Adult HABTS EC
Oct 1-15	-0.5%	-0.5%	-0.6%	-0.6%	-0.8%	0.0%	-3.2%	-3.0%	-3.7%	-3.8%	-4.8%	0.0%
Oct 16-31	-0.5%	-0.5%	-0.6%	-0.6%	-0.8%	0.0%	-2.9%	-2.7%	-3.4%	-3.4%	-4.3%	0.0%
Nov 1-15	0.0%	0.3%	0.1%	0.1%	0.1%	0.0%	0.0%	1.7%	0.8%	0.8%	0.8%	0.0%
Nov 16-31	0.0%	0.3%	0.1%	0.1%	0.1%	0.0%	0.0%	2.0%	0.9%	0.9%	1.0%	0.0%
Dec 1-15	0.0%	0.0%	0.0%	0.0%	0.0%	0.0%	0.0%	0.0%	0.0%	0.0%	0.0%	0.0%
Dec 16-31	0.0%	0.0%	0.0%	0.0%	0.0%	0.0%	0.0%	0.0%	0.0%	0.0%	0.0%	0.0%
Jan 1-15	0.0%	0.0%	0.0%	0.0%	0.0%	0.0%	0.0%	0.0%	0.0%	0.0%	0.0%	0.0%
Jan 16-31	0.0%	0.0%	0.0%	0.0%	0.0%	0.0%	0.0%	0.0%	0.0%	0.0%	0.0%	0.0%
Feb 1-15	0.0%	0.0%	0.0%	0.0%	0.0%	0.0%	0.0%	0.0%	0.0%	0.0%	0.0%	0.0%
Feb 16-28	0.0%	0.0%	0.0%	0.0%	0.0%	0.0%	0.0%	0.0%	0.0%	0.0%	0.0%	0.0%
Mar 1-15	0.0%	0.0%	0.0%	0.0%	0.0%	0.0%	0.0%	0.0%	0.0%	0.0%	0.0%	0.0%
Mar 16-31	0.0%	0.0%	0.0%	0.0%	0.0%	0.0%	0.0%	0.0%	0.0%	0.0%	0.0%	0.0%
Apr 1-15	0.0%	0.0%	0.0%	0.0%	0.0%	0.0%	0.0%	0.0%	0.0%	0.0%	0.0%	0.0%
Apr 16-30	-0.1%	-0.4%	-0.4%	-0.4%	-0.4%	0.0%	-0.7%	-2.0%	-1.9%	-1.9%	-2.2%	0.0%
May 1-15	-1.1%	-3.1%	-2.8%	-2.8%	-3.3%	0.0%	-5.4%	-14.7%	-13.5%	-13.5%	-15.8%	0.0%
May 16-31	-0.1%	-1.1%	-1.0%	-1.0%	-1.4%	0.0%	-4.4%	-12.7%	-11.5%	-11.5%	-13.5%	0.0%
Jun 1-15	8.1%	19.0%	15.4%	15.4%	16.5%	0.0%	8.6%	19.5%	15.9%	15.9%	17.0%	0.0%
Jun 16-30	8.2%	18.2%	15.2%	15.1%	16.1%	0.0%	8.0%	16.8%	14.2%	14.2%	15.0%	0.0%
Jul 1-15	5.6%	6.5%	6.6%	6.6%	6.6%	0.0%	-5.9%	-7.1%	-10.9%	-10.7%	-10.3%	0.0%
Jul 16-31	-1.7%	-2.1%	-2.9%	-2.9%	-2.8%	0.0%	-15.1%	-17.5%	-22.2%	-22.0%	-21.5%	0.0%
Aug 1-15	-3.4%	-5.4%	-6.5%	-6.5%	-6.3%	0.0%	-18.4%	-27.8%	-32.6%	-32.5%	-31.4%	0.0%
Aug 16-31	-3.2%	-5.5%	-6.0%	-6.0%	-5.9%	0.0%	-17.2%	-28.7%	-31.5%	-31.5%	-30.6%	0.0%
Sep 1-15	-0.6%	-0.9%	-0.7%	-0.7%	-0.7%	0.0%	-4.0%	-6.3%	-5.4%	-5.4%	-5.3%	0.0%
Sep 16-30	-0.3%	-0.4%	-0.2%	-0.2%	-0.2%	0.0%	-1.8%	-2.5%	-1.1%	-1.1%	-1.1%	0.0%

WINDY GAP FIRING PROJECT
AQUATIC RESOURCES TECHNICAL REPORT

Table 44. Hot Sulphur – percent change in total habitat from existing conditions (rainbow trout juvenile and adult) – dry year.

	Percent change in Total Habitat per Site from Existing Conditions											
	Rainbow Trout											
	Juvenile HABTS No Action	Juvenile HABTS CH	Juvenile HABTS CHJE	Juvenile HABTS CHRW	Juvenile HABTS DCRW	Juvenile HABTS EC	Adult HABTS No Action	Adult HABTS CH	Adult HABTS CHJE	Adult HABTS CHRW	Adult HABTS DCRW	Adult HABTS EC
Oct 1-15	0.0%	0.0%	0.0%	0.0%	0.0%	0.0%	0.0%	0.0%	0.0%	0.0%	0.0%	0.0%
Oct 16-31	0.0%	0.0%	0.0%	0.0%	0.0%	0.0%	0.0%	0.0%	0.0%	0.0%	0.0%	0.0%
Nov 1-15	0.0%	0.0%	0.0%	0.0%	0.0%	0.0%	0.0%	0.0%	0.0%	0.0%	0.0%	0.0%
Nov 16-31	0.0%	0.0%	0.0%	0.0%	0.0%	0.0%	0.0%	0.0%	0.0%	0.0%	0.0%	0.0%
Dec 1-15	0.0%	0.0%	0.0%	0.0%	0.0%	0.0%	0.0%	0.0%	0.0%	0.0%	0.0%	0.0%
Dec 16-31	0.0%	0.0%	0.0%	0.0%	0.0%	0.0%	0.0%	0.0%	0.0%	0.0%	0.0%	0.0%
Jan 1-15	0.0%	0.0%	0.0%	0.0%	0.0%	0.0%	0.0%	0.0%	0.0%	0.0%	0.0%	0.0%
Jan 16-31	0.0%	0.0%	0.0%	0.0%	0.0%	0.0%	0.0%	0.0%	0.0%	0.0%	0.0%	0.0%
Feb 1-15	0.0%	0.0%	0.0%	0.0%	0.0%	0.0%	0.0%	0.0%	0.0%	0.0%	0.0%	0.0%
Feb 16-28	0.0%	0.0%	0.0%	0.0%	0.0%	0.0%	0.0%	0.0%	0.0%	0.0%	0.0%	0.0%
Mar 1-15	0.0%	0.0%	0.0%	0.0%	0.0%	0.0%	0.0%	0.0%	0.0%	0.0%	0.0%	0.0%
Mar 16-31	0.0%	0.0%	0.0%	0.0%	0.0%	0.0%	0.0%	0.0%	0.0%	0.0%	0.0%	0.0%
Apr 1-15	0.0%	0.0%	0.0%	0.0%	0.0%	0.0%	0.0%	0.0%	0.0%	0.0%	0.0%	0.0%
Apr 16-30	0.0%	0.0%	0.0%	0.0%	0.0%	0.0%	0.0%	0.0%	0.0%	0.0%	0.0%	0.0%
May 1-15	0.0%	0.0%	0.0%	0.0%	0.0%	0.0%	0.0%	0.0%	0.0%	0.0%	0.0%	0.0%
May 16-31	0.0%	0.0%	0.0%	0.0%	0.0%	0.0%	0.0%	0.0%	0.0%	0.0%	0.0%	0.0%
Jun 1-15	0.0%	0.0%	0.0%	0.0%	0.0%	0.0%	0.0%	0.0%	0.0%	0.0%	0.0%	0.0%
Jun 16-30	0.0%	0.0%	0.0%	0.0%	0.0%	0.0%	0.0%	0.0%	0.0%	0.0%	0.0%	0.0%
Jul 1-15	0.0%	0.0%	0.0%	0.0%	0.0%	0.0%	0.0%	0.0%	0.0%	0.0%	0.0%	0.0%
Jul 16-31	0.0%	0.0%	0.0%	0.0%	0.0%	0.0%	0.0%	0.0%	0.0%	0.0%	0.0%	0.0%
Aug 1-15	0.0%	0.0%	0.0%	0.0%	0.0%	0.0%	0.0%	0.0%	0.0%	0.0%	0.0%	0.0%
Aug 16-31	0.0%	0.0%	0.0%	0.0%	0.0%	0.0%	0.0%	0.0%	0.0%	0.0%	0.0%	0.0%
Sep 1-15	0.0%	0.0%	0.0%	0.0%	0.0%	0.0%	0.0%	0.0%	0.0%	0.0%	0.0%	0.0%
Sep 16-30	0.0%	0.0%	0.0%	0.0%	0.0%	0.0%	0.0%	0.0%	0.0%	0.0%	0.0%	0.0%

WINDY GAP FIRING PROJECT
AQUATIC RESOURCES TECHNICAL REPORT

Table 45. Hot Sulphur – percent change in total habitat from existing conditions (rainbow trout juvenile and adult) – wet year.

	Percent change in Total Habitat per Site from Existing Conditions											
	Rainbow Trout											
	Juvenile HABTS No Action	Juvenile HABTS CH	Juvenile HABTS CHJE	Juvenile HABTS CHRW	Juvenile HABTS DCRW	Juvenile HABTS EC	Adult HABTS No Action	Adult HABTS CH	Adult HABTS CHJE	Adult HABTS CHRW	Adult HABTS DCRW	Adult HABTS EC
Oct 1-15	0.0%	0.0%	0.0%	0.0%	0.0%	0.0%	0.0%	0.0%	0.0%	0.0%	0.0%	0.0%
Oct 16-31	0.0%	0.0%	0.0%	0.0%	0.0%	0.0%	0.0%	0.0%	0.0%	0.0%	0.0%	0.0%
Nov 1-15	0.0%	2.1%	1.0%	1.0%	1.2%	0.0%	0.0%	10.5%	4.9%	4.9%	5.8%	0.0%
Nov 16-31	0.0%	2.1%	1.0%	1.0%	1.2%	0.0%	0.0%	11.7%	5.5%	5.5%	6.5%	0.0%
Dec 1-15	0.0%	0.0%	0.0%	0.0%	0.0%	0.0%	0.0%	0.0%	0.0%	0.0%	0.0%	0.0%
Dec 16-31	0.0%	0.0%	0.0%	0.0%	0.0%	0.0%	0.0%	0.0%	0.0%	0.0%	0.0%	0.0%
Jan 1-15	0.0%	0.0%	0.0%	0.0%	0.0%	0.0%	0.0%	0.0%	0.0%	0.0%	0.0%	0.0%
Jan 16-31	0.0%	0.0%	0.0%	0.0%	0.0%	0.0%	0.0%	0.0%	0.0%	0.0%	0.0%	0.0%
Feb 1-15	0.0%	0.0%	0.0%	0.0%	0.0%	0.0%	0.0%	0.0%	0.0%	0.0%	0.0%	0.0%
Feb 16-28	0.0%	0.0%	0.0%	0.0%	0.0%	0.0%	0.0%	0.0%	0.0%	0.0%	0.0%	0.0%
Mar 1-15	0.0%	0.0%	0.0%	0.0%	0.0%	0.0%	0.0%	0.0%	0.0%	0.0%	0.0%	0.0%
Mar 16-31	0.0%	0.0%	0.0%	0.0%	0.0%	0.0%	0.0%	0.0%	0.0%	0.0%	0.0%	0.0%
Apr 1-15	0.0%	0.0%	0.0%	0.0%	0.0%	0.0%	0.0%	0.0%	0.0%	0.0%	0.0%	0.0%
Apr 16-30	0.0%	-0.4%	-0.4%	-0.4%	-0.4%	0.0%	-0.2%	-2.4%	-2.2%	-2.2%	-2.4%	0.0%
May 1-15	1.1%	9.3%	8.5%	8.5%	9.0%	0.0%	0.2%	-0.1%	0.4%	0.4%	0.1%	0.0%
May 16-31	2.0%	17.5%	15.4%	15.4%	16.9%	0.0%	2.3%	14.5%	13.4%	13.4%	14.3%	0.0%
Jun 1-15	0.9%	2.2%	2.2%	2.2%	2.3%	0.0%	-1.3%	-0.6%	-0.8%	-0.8%	-0.7%	0.0%
Jun 16-30	1.4%	2.6%	2.8%	2.7%	2.8%	0.0%	-0.9%	0.1%	0.8%	0.7%	0.7%	0.0%
Jul 1-15	15.5%	17.2%	19.6%	19.5%	19.0%	0.0%	53.4%	58.6%	65.1%	64.7%	63.5%	0.0%
Jul 16-31	30.9%	34.4%	38.7%	38.4%	37.5%	0.0%	49.1%	53.6%	59.2%	58.8%	57.7%	0.0%
Aug 1-15	7.0%	7.3%	7.5%	7.5%	7.4%	0.0%	-6.7%	-13.5%	-15.1%	-15.0%	-13.9%	0.0%
Aug 16-31	-2.3%	-4.4%	-4.9%	-4.9%	-4.6%	0.0%	-17.7%	-27.6%	-29.9%	-29.8%	-28.3%	0.0%
Sep 1-15	-0.3%	-0.4%	-2.2%	-2.2%	-2.2%	0.0%	-1.0%	-0.5%	-11.9%	-11.9%	-11.8%	0.0%
Sep 16-30	0.6%	1.1%	-0.8%	-0.8%	-0.9%	0.0%	4.4%	8.2%	-6.0%	-6.0%	-6.3%	0.0%

Table 46. Hot Sulphur – percent change in total habitat from existing conditions (brown trout juvenile and adult) – average year.

	Percent change in Total Habitat per Site from Existing Conditions											
	Brown Trout											
	Juvenile HABTS No Action	Juvenile HABTS CH	Juvenile HABTS CHJE	Juvenile HABTS CHRW	Juvenile HABTS DCRW	Juvenile HABTS EC	Adult HABTS No Action	Adult HABTS CH	Adult HABTS CHJE	Adult HABTS CHRW	Adult HABTS DCRW	Adult HABTS EC
Oct 1-15	-0.5%	-0.5%	-0.6%	-0.6%	-0.8%	0.0%	-1.4%	-1.3%	-1.7%	-1.7%	-2.1%	0.0%
Oct 16-31	-0.5%	-0.5%	-0.6%	-0.6%	-0.8%	0.0%	-1.4%	-1.3%	-1.6%	-1.6%	-2.1%	0.0%
Nov 1-15	0.0%	0.3%	0.1%	0.1%	0.1%	0.0%	0.0%	0.8%	0.3%	0.3%	0.4%	0.0%
Nov 16-31	0.0%	0.3%	0.1%	0.1%	0.1%	0.0%	0.0%	0.8%	0.4%	0.4%	0.4%	0.0%
Dec 1-15	0.0%	0.0%	0.0%	0.0%	0.0%	0.0%	0.0%	0.0%	0.0%	0.0%	0.0%	0.0%
Dec 16-31	0.0%	0.0%	0.0%	0.0%	0.0%	0.0%	0.0%	0.0%	0.0%	0.0%	0.0%	0.0%
Jan 1-15	0.0%	0.0%	0.0%	0.0%	0.0%	0.0%	0.0%	0.0%	0.0%	0.0%	0.0%	0.0%
Jan 16-31	0.0%	0.0%	0.0%	0.0%	0.0%	0.0%	0.0%	0.0%	0.0%	0.0%	0.0%	0.0%
Feb 1-15	0.0%	0.0%	0.0%	0.0%	0.0%	0.0%	0.0%	0.0%	0.0%	0.0%	0.0%	0.0%
Feb 16-28	0.0%	0.0%	0.0%	0.0%	0.0%	0.0%	0.0%	0.0%	0.0%	0.0%	0.0%	0.0%
Mar 1-15	0.0%	0.0%	0.0%	0.0%	0.0%	0.0%	0.0%	0.0%	0.0%	0.0%	0.0%	0.0%
Mar 16-31	0.0%	0.0%	0.0%	0.0%	0.0%	0.0%	0.0%	0.0%	0.0%	0.0%	0.0%	0.0%
Apr 1-15	0.0%	0.0%	0.0%	0.0%	0.0%	0.0%	0.0%	0.0%	0.0%	0.0%	0.0%	0.0%
Apr 16-30	-0.1%	-0.4%	-0.4%	-0.4%	-0.4%	0.0%	-0.2%	-0.8%	-0.7%	-0.7%	-0.8%	0.0%
May 1-15	-1.1%	-3.1%	-2.8%	-2.8%	-3.4%	0.0%	0.4%	1.0%	1.0%	1.0%	0.9%	0.0%
May 16-31	-0.5%	-1.9%	-1.7%	-1.7%	-2.1%	0.0%	0.8%	2.1%	1.8%	1.8%	2.0%	0.0%
Jun 1-15	7.7%	17.9%	14.5%	14.5%	15.6%	0.0%	12.5%	29.1%	23.6%	23.6%	25.3%	0.0%
Jun 16-30	7.6%	16.5%	13.8%	13.8%	14.7%	0.0%	12.0%	26.3%	21.9%	21.9%	23.3%	0.0%
Jul 1-15	3.1%	3.6%	3.2%	3.2%	3.3%	0.0%	9.5%	11.0%	12.3%	12.2%	12.2%	0.0%
Jul 16-31	-2.6%	-3.1%	-4.0%	-4.0%	-3.9%	0.0%	1.4%	1.5%	1.6%	1.6%	1.6%	0.0%
Aug 1-15	-3.5%	-5.6%	-6.7%	-6.6%	-6.4%	0.0%	-4.8%	-7.4%	-8.7%	-8.7%	-8.4%	0.0%
Aug 16-31	-3.2%	-5.4%	-6.0%	-6.0%	-5.8%	0.0%	-2.9%	-4.6%	-5.1%	-5.1%	-4.9%	0.0%
Sep 1-15	-0.6%	-0.9%	-0.7%	-0.7%	-0.7%	0.0%	-1.0%	-1.6%	-1.1%	-1.1%	-1.1%	0.0%
Sep 16-30	-0.3%	-0.4%	-0.2%	-0.2%	-0.2%	0.0%	-0.8%	-1.1%	-0.5%	-0.5%	-0.5%	0.0%

WINDY GAP FIRING PROJECT
AQUATIC RESOURCES TECHNICAL REPORT

Table 47. Hot Sulphur – percent change in total habitat from existing conditions (brown trout juvenile and adult) – dry year.

	Percent change in Total Habitat per Site from Existing Conditions											
	Brown Trout											
	Juvenile HABTS No Action	Juvenile HABTS CH	Juvenile HABTS CHJE	Juvenile HABTS CHRW	Juvenile HABTS DCRW	Juvenile HABTS EC	Adult HABTS No Action	Adult HABTS CH	Adult HABTS CHJE	Adult HABTS CHRW	Adult HABTS DCRW	Adult HABTS EC
Oct 1-15	0.0%	0.0%	0.0%	0.0%	0.0%	0.0%	0.0%	0.0%	0.0%	0.0%	0.0%	0.0%
Oct 16-31	0.0%	0.0%	0.0%	0.0%	0.0%	0.0%	0.0%	0.0%	0.0%	0.0%	0.0%	0.0%
Nov 1-15	0.0%	0.0%	0.0%	0.0%	0.0%	0.0%	0.0%	0.0%	0.0%	0.0%	0.0%	0.0%
Nov 16-31	0.0%	0.0%	0.0%	0.0%	0.0%	0.0%	0.0%	0.0%	0.0%	0.0%	0.0%	0.0%
Dec 1-15	0.0%	0.0%	0.0%	0.0%	0.0%	0.0%	0.0%	0.0%	0.0%	0.0%	0.0%	0.0%
Dec 16-31	0.0%	0.0%	0.0%	0.0%	0.0%	0.0%	0.0%	0.0%	0.0%	0.0%	0.0%	0.0%
Jan 1-15	0.0%	0.0%	0.0%	0.0%	0.0%	0.0%	0.0%	0.0%	0.0%	0.0%	0.0%	0.0%
Jan 16-31	0.0%	0.0%	0.0%	0.0%	0.0%	0.0%	0.0%	0.0%	0.0%	0.0%	0.0%	0.0%
Feb 1-15	0.0%	0.0%	0.0%	0.0%	0.0%	0.0%	0.0%	0.0%	0.0%	0.0%	0.0%	0.0%
Feb 16-28	0.0%	0.0%	0.0%	0.0%	0.0%	0.0%	0.0%	0.0%	0.0%	0.0%	0.0%	0.0%
Mar 1-15	0.0%	0.0%	0.0%	0.0%	0.0%	0.0%	0.0%	0.0%	0.0%	0.0%	0.0%	0.0%
Mar 16-31	0.0%	0.0%	0.0%	0.0%	0.0%	0.0%	0.0%	0.0%	0.0%	0.0%	0.0%	0.0%
Apr 1-15	0.0%	0.0%	0.0%	0.0%	0.0%	0.0%	0.0%	0.0%	0.0%	0.0%	0.0%	0.0%
Apr 16-30	0.0%	0.0%	0.0%	0.0%	0.0%	0.0%	0.0%	0.0%	0.0%	0.0%	0.0%	0.0%
May 1-15	0.0%	0.0%	0.0%	0.0%	0.0%	0.0%	0.0%	0.0%	0.0%	0.0%	0.0%	0.0%
May 16-31	0.0%	0.0%	0.0%	0.0%	0.0%	0.0%	0.0%	0.0%	0.0%	0.0%	0.0%	0.0%
Jun 1-15	0.0%	0.0%	0.0%	0.0%	0.0%	0.0%	0.0%	0.0%	0.0%	0.0%	0.0%	0.0%
Jun 16-30	0.0%	0.0%	0.0%	0.0%	0.0%	0.0%	0.0%	0.0%	0.0%	0.0%	0.0%	0.0%
Jul 1-15	0.0%	0.0%	0.0%	0.0%	0.0%	0.0%	0.0%	0.0%	0.0%	0.0%	0.0%	0.0%
Jul 16-31	0.0%	0.0%	0.0%	0.0%	0.0%	0.0%	0.0%	0.0%	0.0%	0.0%	0.0%	0.0%
Aug 1-15	0.0%	0.0%	0.0%	0.0%	0.0%	0.0%	0.0%	0.0%	0.0%	0.0%	0.0%	0.0%
Aug 16-31	0.0%	0.0%	0.0%	0.0%	0.0%	0.0%	0.0%	0.0%	0.0%	0.0%	0.0%	0.0%
Sep 1-15	0.0%	0.0%	0.0%	0.0%	0.0%	0.0%	0.0%	0.0%	0.0%	0.0%	0.0%	0.0%
Sep 16-30	0.0%	0.0%	0.0%	0.0%	0.0%	0.0%	0.0%	0.0%	0.0%	0.0%	0.0%	0.0%

WINDY GAP FIRING PROJECT
AQUATIC RESOURCES TECHNICAL REPORT

Table 48. Hot Sulphur – percent change in total habitat from existing conditions (brown trout juvenile and adult) – wet year.

	Percent change in Total Habitat per Site from Existing Conditions											
	Brown Trout											
	Juvenile HABTS No Action	Juvenile HABTS CH	Juvenile HABTS CHJE	Juvenile HABTS CHRW	Juvenile HABTS DCRW	Juvenile HABTS EC	Adult HABTS No Action	Adult HABTS CH	Adult HABTS CHJE	Adult HABTS CHRW	Adult HABTS DCRW	Adult HABTS EC
Oct 1-15	0.0%	0.0%	0.0%	0.0%	0.0%	0.0%	0.0%	0.0%	0.0%	0.0%	0.0%	0.0%
Oct 16-31	0.0%	0.0%	0.0%	0.0%	0.0%	0.0%	0.0%	0.0%	0.0%	0.0%	0.0%	0.0%
Nov 1-15	0.0%	2.1%	1.0%	1.0%	1.2%	0.0%	0.0%	5.3%	2.5%	2.5%	2.9%	0.0%
Nov 16-31	0.0%	2.1%	1.0%	1.0%	1.1%	0.0%	0.0%	5.4%	2.5%	2.5%	3.0%	0.0%
Dec 1-15	0.0%	0.0%	0.0%	0.0%	0.0%	0.0%	0.0%	0.0%	0.0%	0.0%	0.0%	0.0%
Dec 16-31	0.0%	0.0%	0.0%	0.0%	0.0%	0.0%	0.0%	0.0%	0.0%	0.0%	0.0%	0.0%
Jan 1-15	0.0%	0.0%	0.0%	0.0%	0.0%	0.0%	0.0%	0.0%	0.0%	0.0%	0.0%	0.0%
Jan 16-31	0.0%	0.0%	0.0%	0.0%	0.0%	0.0%	0.0%	0.0%	0.0%	0.0%	0.0%	0.0%
Feb 1-15	0.0%	0.0%	0.0%	0.0%	0.0%	0.0%	0.0%	0.0%	0.0%	0.0%	0.0%	0.0%
Feb 16-28	0.0%	0.0%	0.0%	0.0%	0.0%	0.0%	0.0%	0.0%	0.0%	0.0%	0.0%	0.0%
Mar 1-15	0.0%	0.0%	0.0%	0.0%	0.0%	0.0%	0.0%	0.0%	0.0%	0.0%	0.0%	0.0%
Mar 16-31	0.0%	0.0%	0.0%	0.0%	0.0%	0.0%	0.0%	0.0%	0.0%	0.0%	0.0%	0.0%
Apr 1-15	0.0%	0.0%	0.0%	0.0%	0.0%	0.0%	0.0%	0.0%	0.0%	0.0%	0.0%	0.0%
Apr 16-30	0.0%	-0.5%	-0.4%	-0.4%	-0.5%	0.0%	0.0%	0.1%	0.1%	0.1%	0.1%	0.0%
May 1-15	0.7%	6.3%	5.8%	5.8%	6.1%	0.0%	1.2%	11.4%	10.1%	10.1%	11.0%	0.0%
May 16-31	1.9%	14.9%	13.3%	13.3%	14.5%	0.0%	2.9%	23.6%	21.0%	20.9%	22.9%	0.0%
Jun 1-15	1.2%	3.0%	2.9%	2.9%	3.1%	0.0%	-0.5%	-0.6%	-0.6%	-0.6%	-0.6%	0.0%
Jun 16-30	1.8%	3.4%	3.6%	3.6%	3.7%	0.0%	-0.5%	-0.6%	-0.5%	-0.5%	-0.5%	0.0%
Jul 1-15	18.5%	20.4%	23.0%	22.8%	22.3%	0.0%	13.2%	15.5%	19.1%	18.9%	18.1%	0.0%
Jul 16-31	31.4%	34.7%	38.9%	38.6%	37.8%	0.0%	55.2%	62.2%	70.9%	70.3%	68.6%	0.0%
Aug 1-15	4.3%	3.7%	3.7%	3.7%	3.8%	0.0%	12.7%	14.8%	15.5%	15.4%	15.1%	0.0%
Aug 16-31	-3.2%	-5.6%	-6.2%	-6.2%	-5.8%	0.0%	1.2%	1.6%	1.7%	1.7%	1.7%	0.0%
Sep 1-15	-0.3%	-0.4%	-2.3%	-2.2%	-2.2%	0.0%	-0.4%	-0.9%	-2.6%	-2.6%	-2.5%	0.0%
Sep 16-30	0.6%	1.1%	-0.8%	-0.8%	-0.9%	0.0%	0.5%	0.8%	-0.6%	-0.6%	-0.6%	0.0%

WINDY GAP FIRING PROJECT
AQUATIC RESOURCES TECHNICAL REPORT

Table 49. Above William's Fork – percent change in total habitat from existing conditions (rainbow trout juvenile and adult) – average year.

	Percent change in Total Habitat per Site from Existing Conditions											
	Rainbow Trout											
	Juvenile HABTS No Action	Juvenile HABTS CH	Juvenile HABTS CHJE	Juvenile HABTS CHRW	Juvenile HABTS DCRW	Juvenile HABTS EC	Adult HABTS No Action	Adult HABTS CH	Adult HABTS CHJE	Adult HABTS CHRW	Adult HABTS DCRW	Adult HABTS EC
Oct 1-15	-0.5%	-0.5%	-0.6%	-0.6%	-0.8%	0.0%	-3.3%	-3.1%	-3.9%	-3.9%	-4.9%	0.0%
Oct 16-31	-0.5%	-0.5%	-0.6%	-0.6%	-0.8%	0.0%	-3.0%	-2.8%	-3.5%	-3.5%	-4.5%	0.0%
Nov 1-15	0.0%	0.3%	0.1%	0.1%	0.1%	0.0%	0.0%	1.7%	0.8%	0.7%	0.8%	0.0%
Nov 16-31	0.0%	0.3%	0.1%	0.1%	0.1%	0.0%	0.0%	1.9%	0.9%	0.9%	0.9%	0.0%
Dec 1-15	0.0%	0.0%	0.0%	0.0%	0.0%	0.0%	0.0%	0.0%	0.0%	0.0%	0.0%	0.0%
Dec 16-31	0.0%	0.0%	0.0%	0.0%	0.0%	0.0%	0.0%	0.0%	0.0%	0.0%	0.0%	0.0%
Jan 1-15	0.0%	0.0%	0.0%	0.0%	0.0%	0.0%	0.0%	0.0%	0.0%	0.0%	0.0%	0.0%
Jan 16-31	0.0%	0.0%	0.0%	0.0%	0.0%	0.0%	0.0%	0.0%	0.0%	0.0%	0.0%	0.0%
Feb 1-15	0.0%	0.0%	0.0%	0.0%	0.0%	0.0%	0.0%	0.0%	0.0%	0.0%	0.0%	0.0%
Feb 16-28	0.0%	0.0%	0.0%	0.0%	0.0%	0.0%	0.0%	0.0%	0.0%	0.0%	0.0%	0.0%
Mar 1-15	0.0%	0.0%	0.0%	0.0%	0.0%	0.0%	0.0%	0.0%	0.0%	0.0%	0.0%	0.0%
Mar 16-31	0.0%	0.0%	0.0%	0.0%	0.0%	0.0%	0.0%	0.0%	0.0%	0.0%	0.0%	0.0%
Apr 1-15	0.0%	0.0%	0.0%	0.0%	0.0%	0.0%	0.0%	0.0%	0.0%	0.0%	0.0%	0.0%
Apr 16-30	-0.1%	-0.4%	-0.4%	-0.4%	-0.4%	0.0%	-0.7%	-2.0%	-1.8%	-1.8%	-2.1%	0.0%
May 1-15	-1.1%	-3.0%	-2.7%	-2.7%	-3.2%	0.0%	-5.3%	-14.3%	-13.2%	-13.2%	-15.4%	0.0%
May 16-31	-0.1%	-1.0%	-0.9%	-0.9%	-1.3%	0.0%	-4.4%	-12.5%	-11.3%	-11.3%	-13.3%	0.0%
Jun 1-15	8.0%	18.8%	15.2%	15.2%	16.4%	0.0%	8.4%	19.1%	15.6%	15.6%	16.7%	0.0%
Jun 16-30	8.2%	18.2%	15.1%	15.1%	16.1%	0.0%	7.7%	16.3%	13.7%	13.7%	14.5%	0.0%
Jul 1-15	4.8%	5.6%	5.5%	5.5%	5.5%	0.0%	-7.2%	-8.6%	-12.7%	-12.6%	-12.1%	0.0%
Jul 16-31	-2.1%	-2.6%	-3.5%	-3.5%	-3.4%	0.0%	-16.0%	-18.6%	-23.6%	-23.4%	-22.8%	0.0%
Aug 1-15	-3.9%	-6.3%	-7.5%	-7.5%	-7.2%	0.0%	-20.8%	-31.2%	-36.5%	-36.4%	-35.2%	0.0%
Aug 16-31	-3.4%	-5.8%	-6.4%	-6.4%	-6.2%	0.0%	-19.9%	-33.5%	-36.7%	-36.7%	-35.7%	0.0%
Sep 1-15	-0.7%	-1.1%	-1.0%	-1.0%	-1.0%	0.0%	-4.5%	-6.7%	-5.4%	-5.4%	-5.3%	0.0%
Sep 16-30	-0.3%	-0.5%	-0.2%	-0.2%	-0.2%	0.0%	-1.8%	-2.5%	-1.1%	-1.1%	-1.2%	0.0%

WINDY GAP FIRING PROJECT
AQUATIC RESOURCES TECHNICAL REPORT

Table 50. Above William's Fork – percent change in total habitat from existing conditions (rainbow trout juvenile and adult) – dry year.

	Percent change in Total Habitat per Site from Existing Conditions											
	Rainbow Trout											
	Juvenile HABTS No Action	Juvenile HABTS CH	Juvenile HABTS CHJE	Juvenile HABTS CHRW	Juvenile HABTS DCRW	Juvenile HABTS EC	Adult HABTS No Action	Adult HABTS CH	Adult HABTS CHJE	Adult HABTS CHRW	Adult HABTS DCRW	Adult HABTS EC
Oct 1-15	0.0%	0.0%	0.0%	0.0%	0.0%	0.0%	0.0%	0.0%	0.0%	0.0%	0.0%	0.0%
Oct 16-31	0.0%	0.0%	0.0%	0.0%	0.0%	0.0%	0.0%	0.0%	0.0%	0.0%	0.0%	0.0%
Nov 1-15	0.0%	0.0%	0.0%	0.0%	0.0%	0.0%	0.0%	0.0%	0.0%	0.0%	0.0%	0.0%
Nov 16-31	0.0%	0.0%	0.0%	0.0%	0.0%	0.0%	0.0%	0.0%	0.0%	0.0%	0.0%	0.0%
Dec 1-15	0.0%	0.0%	0.0%	0.0%	0.0%	0.0%	0.0%	0.0%	0.0%	0.0%	0.0%	0.0%
Dec 16-31	0.0%	0.0%	0.0%	0.0%	0.0%	0.0%	0.0%	0.0%	0.0%	0.0%	0.0%	0.0%
Jan 1-15	0.0%	0.0%	0.0%	0.0%	0.0%	0.0%	0.0%	0.0%	0.0%	0.0%	0.0%	0.0%
Jan 16-31	0.0%	0.0%	0.0%	0.0%	0.0%	0.0%	0.0%	0.0%	0.0%	0.0%	0.0%	0.0%
Feb 1-15	0.0%	0.0%	0.0%	0.0%	0.0%	0.0%	0.0%	0.0%	0.0%	0.0%	0.0%	0.0%
Feb 16-28	0.0%	0.0%	0.0%	0.0%	0.0%	0.0%	0.0%	0.0%	0.0%	0.0%	0.0%	0.0%
Mar 1-15	0.0%	0.0%	0.0%	0.0%	0.0%	0.0%	0.0%	0.0%	0.0%	0.0%	0.0%	0.0%
Mar 16-31	0.0%	0.0%	0.0%	0.0%	0.0%	0.0%	0.0%	0.0%	0.0%	0.0%	0.0%	0.0%
Apr 1-15	0.0%	0.0%	0.0%	0.0%	0.0%	0.0%	0.0%	0.0%	0.0%	0.0%	0.0%	0.0%
Apr 16-30	0.0%	0.0%	0.0%	0.0%	0.0%	0.0%	0.0%	0.0%	0.0%	0.0%	0.0%	0.0%
May 1-15	0.0%	0.0%	0.0%	0.0%	0.0%	0.0%	0.0%	0.0%	0.0%	0.0%	0.0%	0.0%
May 16-31	0.0%	0.0%	0.0%	0.0%	0.0%	0.0%	0.0%	0.0%	0.0%	0.0%	0.0%	0.0%
Jun 1-15	0.0%	0.0%	0.0%	0.0%	0.0%	0.0%	0.0%	0.0%	0.0%	0.0%	0.0%	0.0%
Jun 16-30	0.0%	0.0%	0.0%	0.0%	0.0%	0.0%	0.0%	0.0%	0.0%	0.0%	0.0%	0.0%
Jul 1-15	0.0%	0.0%	0.0%	0.0%	0.0%	0.0%	0.0%	0.0%	0.0%	0.0%	0.0%	0.0%
Jul 16-31	0.0%	0.0%	0.0%	0.0%	0.0%	0.0%	0.0%	0.0%	0.0%	0.0%	0.0%	0.0%
Aug 1-15	0.0%	0.0%	0.0%	0.0%	0.0%	0.0%	0.0%	0.0%	0.0%	0.0%	0.0%	0.0%
Aug 16-31	0.0%	0.0%	0.0%	0.0%	0.0%	0.0%	0.0%	0.0%	0.0%	0.0%	0.0%	0.0%
Sep 1-15	0.0%	0.0%	0.0%	0.0%	0.0%	0.0%	0.0%	0.0%	0.0%	0.0%	0.0%	0.0%
Sep 16-30	0.0%	0.0%	0.0%	0.0%	0.0%	0.0%	0.0%	0.0%	0.0%	0.0%	0.0%	0.0%

WINDY GAP FIRING PROJECT
AQUATIC RESOURCES TECHNICAL REPORT

Table 51. Above William's Fork – percent change in total habitat from existing conditions (rainbow trout juvenile and adult) – wet year.

	Percent change in Total Habitat per Site from Existing Conditions											
	Rainbow Trout											
	Juvenile HABTS No Action	Juvenile HABTS CH	Juvenile HABTS CHJE	Juvenile HABTS CHRW	Juvenile HABTS DCRW	Juvenile HABTS EC	Adult HABTS No Action	Adult HABTS CH	Adult HABTS CHJE	Adult HABTS CHRW	Adult HABTS DCRW	Adult HABTS EC
Oct 1-15	0.0%	0.0%	0.0%	0.0%	0.0%	0.0%	0.0%	0.0%	0.0%	0.0%	0.0%	0.0%
Oct 16-31	0.0%	0.0%	0.0%	0.0%	0.0%	0.0%	0.0%	0.0%	0.0%	0.0%	0.0%	0.0%
Nov 1-15	0.0%	2.1%	1.0%	1.0%	1.2%	0.0%	0.0%	10.1%	4.7%	4.7%	5.6%	0.0%
Nov 16-31	0.0%	2.1%	1.0%	1.0%	1.1%	0.0%	0.0%	11.2%	5.2%	5.3%	6.2%	0.0%
Dec 1-15	0.0%	0.0%	0.0%	0.0%	0.0%	0.0%	0.0%	0.0%	0.0%	0.0%	0.0%	0.0%
Dec 16-31	0.0%	0.0%	0.0%	0.0%	0.0%	0.0%	0.0%	0.0%	0.0%	0.0%	0.0%	0.0%
Jan 1-15	0.0%	0.0%	0.0%	0.0%	0.0%	0.0%	0.0%	0.0%	0.0%	0.0%	0.0%	0.0%
Jan 16-31	0.0%	0.0%	0.0%	0.0%	0.0%	0.0%	0.0%	0.0%	0.0%	0.0%	0.0%	0.0%
Feb 1-15	0.0%	0.0%	0.0%	0.0%	0.0%	0.0%	0.0%	0.0%	0.0%	0.0%	0.0%	0.0%
Feb 16-28	0.0%	0.0%	0.0%	0.0%	0.0%	0.0%	0.0%	0.0%	0.0%	0.0%	0.0%	0.0%
Mar 1-15	0.0%	0.0%	0.0%	0.0%	0.0%	0.0%	0.0%	0.0%	0.0%	0.0%	0.0%	0.0%
Mar 16-31	0.0%	0.0%	0.0%	0.0%	0.0%	0.0%	0.0%	0.0%	0.0%	0.0%	0.0%	0.0%
Apr 1-15	0.0%	0.0%	0.0%	0.0%	0.0%	0.0%	0.0%	0.0%	0.0%	0.0%	0.0%	0.0%
Apr 16-30	0.0%	-0.4%	-0.3%	-0.3%	-0.4%	0.0%	-0.2%	-2.4%	-2.1%	-2.1%	-2.3%	0.0%
May 1-15	1.1%	10.0%	9.0%	9.0%	9.7%	0.0%	0.3%	0.9%	1.2%	1.2%	1.1%	0.0%
May 16-31	1.9%	17.2%	15.2%	15.2%	16.6%	0.0%	2.4%	15.7%	14.5%	14.5%	15.4%	0.0%
Jun 1-15	0.9%	2.2%	2.2%	2.2%	2.3%	0.0%	-1.3%	-0.6%	-0.8%	-0.8%	-0.7%	0.0%
Jun 16-30	1.4%	2.6%	2.8%	2.8%	2.9%	0.0%	-0.6%	0.5%	1.1%	1.1%	1.1%	0.0%
Jul 1-15	15.9%	17.6%	20.2%	20.0%	19.5%	0.0%	54.2%	59.4%	66.1%	65.6%	64.4%	0.0%
Jul 16-31	31.7%	35.2%	39.5%	39.2%	38.3%	0.0%	49.6%	53.9%	59.5%	59.1%	58.0%	0.0%
Aug 1-15	6.3%	6.4%	6.5%	6.5%	6.6%	0.0%	-8.0%	-15.1%	-16.9%	-16.8%	-15.5%	0.0%
Aug 16-31	-2.6%	-5.0%	-5.6%	-5.5%	-5.2%	0.0%	-18.5%	-29.0%	-31.4%	-31.3%	-29.8%	0.0%
Sep 1-15	-0.4%	-0.5%	-2.4%	-2.4%	-2.4%	0.0%	-0.9%	-0.2%	-13.3%	-13.3%	-13.3%	0.0%
Sep 16-30	0.6%	1.2%	-0.9%	-0.9%	-0.9%	0.0%	5.2%	9.7%	-7.1%	-7.1%	-7.4%	0.0%

WINDY GAP FIRING PROJECT
AQUATIC RESOURCES TECHNICAL REPORT

Table 52. Above William's Fork – percent change in total habitat from existing conditions (brown trout juvenile and adult) – average year.

	Percent change in Total Habitat per Site from Existing Conditions											
	Brown Trout											
	Juvenile HABTS No Action	Juvenile HABTS CH	Juvenile HABTS CHJE	Juvenile HABTS CHRW	Juvenile HABTS DCRW	Juvenile HABTS EC	Adult HABTS No Action	Adult HABTS CH	Adult HABTS CHJE	Adult HABTS CHRW	Adult HABTS DCRW	Adult HABTS EC
Oct 1-15	-0.5%	-0.5%	-0.6%	-0.6%	-0.8%	0.0%	-1.4%	-1.3%	-1.7%	-1.7%	-2.1%	0.0%
Oct 16-31	-0.5%	-0.5%	-0.6%	-0.6%	-0.8%	0.0%	-1.4%	-1.3%	-1.6%	-1.6%	-2.1%	0.0%
Nov 1-15	0.0%	0.3%	0.1%	0.1%	0.1%	0.0%	0.0%	0.8%	0.3%	0.3%	0.4%	0.0%
Nov 16-31	0.0%	0.3%	0.1%	0.1%	0.1%	0.0%	0.0%	0.8%	0.4%	0.3%	0.4%	0.0%
Dec 1-15	0.0%	0.0%	0.0%	0.0%	0.0%	0.0%	0.0%	0.0%	0.0%	0.0%	0.0%	0.0%
Dec 16-31	0.0%	0.0%	0.0%	0.0%	0.0%	0.0%	0.0%	0.0%	0.0%	0.0%	0.0%	0.0%
Jan 1-15	0.0%	0.0%	0.0%	0.0%	0.0%	0.0%	0.0%	0.0%	0.0%	0.0%	0.0%	0.0%
Jan 16-31	0.0%	0.0%	0.0%	0.0%	0.0%	0.0%	0.0%	0.0%	0.0%	0.0%	0.0%	0.0%
Feb 1-15	0.0%	0.0%	0.0%	0.0%	0.0%	0.0%	0.0%	0.0%	0.0%	0.0%	0.0%	0.0%
Feb 16-28	0.0%	0.0%	0.0%	0.0%	0.0%	0.0%	0.0%	0.0%	0.0%	0.0%	0.0%	0.0%
Mar 1-15	0.0%	0.0%	0.0%	0.0%	0.0%	0.0%	0.0%	0.0%	0.0%	0.0%	0.0%	0.0%
Mar 16-31	0.0%	0.0%	0.0%	0.0%	0.0%	0.0%	0.0%	0.0%	0.0%	0.0%	0.0%	0.0%
Apr 1-15	0.0%	0.0%	0.0%	0.0%	0.0%	0.0%	0.0%	0.0%	0.0%	0.0%	0.0%	0.0%
Apr 16-30	-0.1%	-0.4%	-0.4%	-0.4%	-0.4%	0.0%	-0.2%	-0.7%	-0.6%	-0.6%	-0.8%	0.0%
May 1-15	-1.1%	-3.0%	-2.8%	-2.8%	-3.3%	0.0%	0.4%	1.1%	1.1%	1.1%	1.1%	0.0%
May 16-31	-0.5%	-1.8%	-1.6%	-1.6%	-2.1%	0.0%	0.8%	2.0%	1.8%	1.8%	2.0%	0.0%
Jun 1-15	7.6%	17.7%	14.4%	14.3%	15.4%	0.0%	12.3%	28.5%	23.2%	23.1%	24.8%	0.0%
Jun 16-30	7.5%	16.3%	13.6%	13.6%	14.5%	0.0%	11.8%	25.8%	21.5%	21.5%	22.9%	0.0%
Jul 1-15	2.5%	2.9%	2.3%	2.3%	2.4%	0.0%	8.9%	10.3%	11.3%	11.3%	11.2%	0.0%
Jul 16-31	-2.9%	-3.5%	-4.6%	-4.5%	-4.4%	0.0%	0.8%	0.9%	1.1%	1.1%	1.1%	0.0%
Aug 1-15	-4.0%	-6.3%	-7.6%	-7.6%	-7.3%	0.0%	-4.8%	-7.3%	-8.7%	-8.7%	-8.4%	0.0%
Aug 16-31	-3.4%	-5.7%	-6.3%	-6.3%	-6.2%	0.0%	-2.6%	-4.4%	-4.9%	-4.9%	-4.7%	0.0%
Sep 1-15	-0.7%	-1.1%	-1.0%	-1.0%	-0.9%	0.0%	-1.6%	-2.7%	-2.2%	-2.2%	-2.2%	0.0%
Sep 16-30	-0.3%	-0.5%	-0.2%	-0.2%	-0.2%	0.0%	-1.0%	-1.4%	-0.6%	-0.6%	-0.6%	0.0%

Table 53. Above William's Fork – percent change in total habitat from existing conditions (brown trout juvenile and adult) – dry year.

	Percent change in Total Habitat per Site from Existing Conditions											
	Brown Trout											
	Juvenile HABTS No Action	Juvenile HABTS CH	Juvenile HABTS CHJE	Juvenile HABTS CHRW	Juvenile HABTS DCRW	Juvenile HABTS EC	Adult HABTS No Action	Adult HABTS CH	Adult HABTS CHJE	Adult HABTS CHRW	Adult HABTS DCRW	Adult HABTS EC
Oct 1-15	0.0%	0.0%	0.0%	0.0%	0.0%	0.0%	0.0%	0.0%	0.0%	0.0%	0.0%	0.0%
Oct 16-31	0.0%	0.0%	0.0%	0.0%	0.0%	0.0%	0.0%	0.0%	0.0%	0.0%	0.0%	0.0%
Nov 1-15	0.0%	0.0%	0.0%	0.0%	0.0%	0.0%	0.0%	0.0%	0.0%	0.0%	0.0%	0.0%
Nov 16-31	0.0%	0.0%	0.0%	0.0%	0.0%	0.0%	0.0%	0.0%	0.0%	0.0%	0.0%	0.0%
Dec 1-15	0.0%	0.0%	0.0%	0.0%	0.0%	0.0%	0.0%	0.0%	0.0%	0.0%	0.0%	0.0%
Dec 16-31	0.0%	0.0%	0.0%	0.0%	0.0%	0.0%	0.0%	0.0%	0.0%	0.0%	0.0%	0.0%
Jan 1-15	0.0%	0.0%	0.0%	0.0%	0.0%	0.0%	0.0%	0.0%	0.0%	0.0%	0.0%	0.0%
Jan 16-31	0.0%	0.0%	0.0%	0.0%	0.0%	0.0%	0.0%	0.0%	0.0%	0.0%	0.0%	0.0%
Feb 1-15	0.0%	0.0%	0.0%	0.0%	0.0%	0.0%	0.0%	0.0%	0.0%	0.0%	0.0%	0.0%
Feb 16-28	0.0%	0.0%	0.0%	0.0%	0.0%	0.0%	0.0%	0.0%	0.0%	0.0%	0.0%	0.0%
Mar 1-15	0.0%	0.0%	0.0%	0.0%	0.0%	0.0%	0.0%	0.0%	0.0%	0.0%	0.0%	0.0%
Mar 16-31	0.0%	0.0%	0.0%	0.0%	0.0%	0.0%	0.0%	0.0%	0.0%	0.0%	0.0%	0.0%
Apr 1-15	0.0%	0.0%	0.0%	0.0%	0.0%	0.0%	0.0%	0.0%	0.0%	0.0%	0.0%	0.0%
Apr 16-30	0.0%	0.0%	0.0%	0.0%	0.0%	0.0%	0.0%	0.0%	0.0%	0.0%	0.0%	0.0%
May 1-15	0.0%	0.0%	0.0%	0.0%	0.0%	0.0%	0.0%	0.0%	0.0%	0.0%	0.0%	0.0%
May 16-31	0.0%	0.0%	0.0%	0.0%	0.0%	0.0%	0.0%	0.0%	0.0%	0.0%	0.0%	0.0%
Jun 1-15	0.0%	0.0%	0.0%	0.0%	0.0%	0.0%	0.0%	0.0%	0.0%	0.0%	0.0%	0.0%
Jun 16-30	0.0%	0.0%	0.0%	0.0%	0.0%	0.0%	0.0%	0.0%	0.0%	0.0%	0.0%	0.0%
Jul 1-15	0.0%	0.0%	0.0%	0.0%	0.0%	0.0%	0.0%	0.0%	0.0%	0.0%	0.0%	0.0%
Jul 16-31	0.0%	0.0%	0.0%	0.0%	0.0%	0.0%	0.0%	0.0%	0.0%	0.0%	0.0%	0.0%
Aug 1-15	0.0%	0.0%	0.0%	0.0%	0.0%	0.0%	0.0%	0.0%	0.0%	0.0%	0.0%	0.0%
Aug 16-31	0.0%	0.0%	0.0%	0.0%	0.0%	0.0%	0.0%	0.0%	0.0%	0.0%	0.0%	0.0%
Sep 1-15	0.0%	0.0%	0.0%	0.0%	0.0%	0.0%	0.0%	0.0%	0.0%	0.0%	0.0%	0.0%
Sep 16-30	0.0%	0.0%	0.0%	0.0%	0.0%	0.0%	0.0%	0.0%	0.0%	0.0%	0.0%	0.0%

WINDY GAP FIRING PROJECT
AQUATIC RESOURCES TECHNICAL REPORT

Table 54. Above William's Fork – percent change in total habitat from existing conditions (brown trout juvenile and adult) – wet year.

	Percent change in Total Habitat per Site from Existing Conditions											
	Brown Trout											
	Juvenile HABTS No Action	Juvenile HABTS CH	Juvenile HABTS CHJE	Juvenile HABTS CHRW	Juvenile HABTS DCRW	Juvenile HABTS EC	Adult HABTS No Action	Adult HABTS CH	Adult HABTS CHJE	Adult HABTS CHRW	Adult HABTS DCRW	Adult HABTS EC
Oct 1-15	0.0%	0.0%	0.0%	0.0%	0.0%	0.0%	0.0%	0.0%	0.0%	0.0%	0.0%	0.0%
Oct 16-31	0.0%	0.0%	0.0%	0.0%	0.0%	0.0%	0.0%	0.0%	0.0%	0.0%	0.0%	0.0%
Nov 1-15	0.0%	2.1%	1.0%	1.0%	1.2%	0.0%	0.0%	5.2%	2.4%	2.4%	2.9%	0.0%
Nov 16-31	0.0%	2.0%	1.0%	1.0%	1.1%	0.0%	0.0%	5.3%	2.5%	2.5%	2.9%	0.0%
Dec 1-15	0.0%	0.0%	0.0%	0.0%	0.0%	0.0%	0.0%	0.0%	0.0%	0.0%	0.0%	0.0%
Dec 16-31	0.0%	0.0%	0.0%	0.0%	0.0%	0.0%	0.0%	0.0%	0.0%	0.0%	0.0%	0.0%
Jan 1-15	0.0%	0.0%	0.0%	0.0%	0.0%	0.0%	0.0%	0.0%	0.0%	0.0%	0.0%	0.0%
Jan 16-31	0.0%	0.0%	0.0%	0.0%	0.0%	0.0%	0.0%	0.0%	0.0%	0.0%	0.0%	0.0%
Feb 1-15	0.0%	0.0%	0.0%	0.0%	0.0%	0.0%	0.0%	0.0%	0.0%	0.0%	0.0%	0.0%
Feb 16-28	0.0%	0.0%	0.0%	0.0%	0.0%	0.0%	0.0%	0.0%	0.0%	0.0%	0.0%	0.0%
Mar 1-15	0.0%	0.0%	0.0%	0.0%	0.0%	0.0%	0.0%	0.0%	0.0%	0.0%	0.0%	0.0%
Mar 16-31	0.0%	0.0%	0.0%	0.0%	0.0%	0.0%	0.0%	0.0%	0.0%	0.0%	0.0%	0.0%
Apr 1-15	0.0%	0.0%	0.0%	0.0%	0.0%	0.0%	0.0%	0.0%	0.0%	0.0%	0.0%	0.0%
Apr 16-30	0.0%	-0.5%	-0.4%	-0.4%	-0.4%	0.0%	0.0%	0.1%	0.1%	0.1%	0.1%	0.0%
May 1-15	0.8%	6.8%	6.2%	6.2%	6.7%	0.0%	1.3%	11.7%	10.5%	10.5%	11.3%	0.0%
May 16-31	1.9%	15.1%	13.5%	13.5%	14.7%	0.0%	2.9%	24.0%	21.4%	21.4%	23.3%	0.0%
Jun 1-15	1.2%	2.9%	2.9%	2.9%	3.1%	0.0%	-0.5%	-0.6%	-0.6%	-0.6%	-0.6%	0.0%
Jun 16-30	1.9%	3.4%	3.7%	3.7%	3.7%	0.0%	-0.5%	-0.5%	-0.4%	-0.4%	-0.4%	0.0%
Jul 1-15	18.8%	20.7%	23.6%	23.4%	22.8%	0.0%	14.0%	16.3%	20.4%	20.1%	19.2%	0.0%
Jul 16-31	32.1%	35.5%	39.6%	39.3%	38.5%	0.0%	57.2%	64.1%	72.7%	72.1%	70.4%	0.0%
Aug 1-15	3.7%	3.0%	2.8%	2.8%	3.0%	0.0%	12.0%	13.8%	14.5%	14.5%	14.2%	0.0%
Aug 16-31	-3.4%	-6.1%	-6.7%	-6.7%	-6.3%	0.0%	0.8%	1.3%	1.3%	1.3%	1.3%	0.0%
Sep 1-15	-0.4%	-0.5%	-2.4%	-2.4%	-2.4%	0.0%	-0.5%	-1.2%	-2.9%	-2.9%	-2.8%	0.0%
Sep 16-30	0.6%	1.2%	-0.8%	-0.8%	-0.9%	0.0%	0.5%	0.9%	-0.6%	-0.6%	-0.7%	0.0%

WINDY GAP FIRING PROJECT
AQUATIC RESOURCES TECHNICAL REPORT

Table 55. Below William's Fork – percent change in total habitat from existing conditions (rainbow trout juvenile and adult) – average year.

	Percent change in Total Habitat per Site from Existing Conditions											
	Rainbow Trout											
	Juvenile HABTS No Action	Juvenile HABTS CH	Juvenile HABTS CHJE	Juvenile HABTS CHRW	Juvenile HABTS DCRW	Juvenile HABTS EC	Adult HABTS No Action	Adult HABTS CH	Adult HABTS CHJE	Adult HABTS CHRW	Adult HABTS DCRW	Adult HABTS EC
Oct 1-15	-0.2%	-0.1%	-0.2%	-0.2%	-0.2%	0.0%	-0.5%	-0.5%	-0.6%	-0.6%	-0.7%	0.0%
Oct 16-31	-0.2%	-0.1%	-0.2%	-0.2%	-0.2%	0.0%	-0.5%	-0.5%	-0.6%	-0.6%	-0.7%	0.0%
Nov 1-15	-0.1%	0.0%	0.0%	0.0%	0.0%	0.0%	-0.2%	0.0%	-0.1%	-0.1%	-0.1%	0.0%
Nov 16-31	-0.1%	0.0%	0.0%	0.0%	0.0%	0.0%	-0.2%	0.0%	-0.1%	-0.1%	-0.1%	0.0%
Dec 1-15	-0.1%	-0.1%	-0.1%	-0.1%	-0.1%	0.0%	-0.3%	-0.3%	-0.3%	-0.3%	-0.3%	0.0%
Dec 16-31	-0.1%	-0.1%	-0.1%	-0.1%	-0.1%	0.0%	-0.3%	-0.3%	-0.3%	-0.3%	-0.3%	0.0%
Jan 1-15	-0.1%	-0.1%	-0.1%	-0.1%	-0.1%	0.0%	-0.4%	-0.4%	-0.4%	-0.4%	-0.4%	0.0%
Jan 16-31	-0.1%	-0.1%	-0.1%	-0.1%	-0.1%	0.0%	-0.4%	-0.4%	-0.4%	-0.4%	-0.4%	0.0%
Feb 1-15	-0.1%	-0.1%	-0.1%	-0.1%	-0.1%	0.0%	-0.4%	-0.4%	-0.4%	-0.4%	-0.4%	0.0%
Feb 16-28	-0.1%	-0.1%	-0.1%	-0.1%	-0.1%	0.0%	-0.4%	-0.4%	-0.4%	-0.4%	-0.4%	0.0%
Mar 1-15	-0.1%	-0.1%	-0.1%	-0.1%	-0.1%	0.0%	-0.3%	-0.3%	-0.3%	-0.3%	-0.3%	0.0%
Mar 16-31	-0.1%	-0.1%	-0.1%	-0.1%	-0.1%	0.0%	-0.2%	-0.2%	-0.2%	-0.2%	-0.2%	0.0%
Apr 1-15	0.0%	0.0%	0.0%	0.0%	0.0%	0.0%	0.0%	0.0%	0.0%	0.0%	0.0%	0.0%
Apr 16-30	-0.1%	-0.3%	-0.2%	-0.2%	-0.3%	0.0%	-0.3%	-0.9%	-0.8%	-0.8%	-0.9%	0.0%
May 1-15	-1.1%	-3.1%	-2.8%	-2.8%	-3.3%	0.0%	-3.3%	-9.1%	-8.3%	-8.3%	-9.8%	0.0%
May 16-31	-0.6%	-2.0%	-1.8%	-1.8%	-2.2%	0.0%	-2.8%	-7.9%	-7.3%	-7.3%	-8.5%	0.0%
Jun 1-15	3.0%	7.1%	5.8%	5.8%	6.2%	0.0%	2.9%	6.6%	5.4%	5.4%	5.8%	0.0%
Jun 16-30	3.1%	6.9%	5.8%	5.7%	6.1%	0.0%	3.0%	6.7%	5.5%	5.5%	5.9%	0.0%
Jul 1-15	4.2%	4.9%	6.1%	6.0%	5.9%	0.0%	2.3%	2.7%	3.2%	3.1%	3.1%	0.0%
Jul 16-31	2.9%	3.4%	4.1%	4.1%	4.0%	0.0%	0.2%	0.1%	0.0%	0.0%	0.0%	0.0%
Aug 1-15	-1.5%	-2.3%	-2.8%	-2.8%	-2.7%	0.0%	-4.6%	-7.0%	-8.4%	-8.4%	-8.1%	0.0%
Aug 16-31	-1.0%	-1.9%	-2.1%	-2.1%	-2.0%	0.0%	-3.0%	-5.9%	-6.4%	-6.4%	-6.2%	0.0%
Sep 1-15	-0.2%	-0.3%	-0.3%	-0.3%	-0.3%	0.0%	-1.0%	-1.4%	-1.2%	-1.2%	-1.2%	0.0%
Sep 16-30	-0.1%	-0.2%	-0.1%	-0.1%	-0.1%	0.0%	-0.7%	-0.8%	-0.6%	-0.6%	-0.7%	0.0%

WINDY GAP FIRING PROJECT
AQUATIC RESOURCES TECHNICAL REPORT

Table 56. Below William's Fork – percent change in total habitat from existing conditions (rainbow trout juvenile and adult) – dry year.

	Percent change in Total Habitat per Site from Existing Conditions											
	Rainbow Trout											
	Juvenile HABTS No Action	Juvenile HABTS CH	Juvenile HABTS CHJE	Juvenile HABTS CHRW	Juvenile HABTS DCRW	Juvenile HABTS EC	Adult HABTS No Action	Adult HABTS CH	Adult HABTS CHJE	Adult HABTS CHRW	Adult HABTS DCRW	Adult HABTS EC
Oct 1-15	0.0%	0.0%	0.0%	0.0%	0.0%	0.0%	0.0%	0.0%	0.0%	0.0%	0.0%	0.0%
Oct 16-31	0.0%	0.0%	0.0%	0.0%	0.0%	0.0%	0.0%	0.0%	0.0%	0.0%	0.0%	0.0%
Nov 1-15	0.0%	0.0%	0.0%	0.0%	0.0%	0.0%	0.0%	0.0%	0.0%	0.0%	0.0%	0.0%
Nov 16-31	0.0%	0.0%	0.0%	0.0%	0.0%	0.0%	0.0%	0.0%	0.0%	0.0%	0.0%	0.0%
Dec 1-15	0.0%	0.0%	0.0%	0.0%	0.0%	0.0%	0.0%	0.0%	0.0%	0.0%	0.0%	0.0%
Dec 16-31	0.0%	0.0%	0.0%	0.0%	0.0%	0.0%	0.0%	0.0%	0.0%	0.0%	0.0%	0.0%
Jan 1-15	0.0%	0.0%	0.0%	0.0%	0.0%	0.0%	0.0%	0.0%	0.0%	0.0%	0.0%	0.0%
Jan 16-31	0.0%	0.0%	0.0%	0.0%	0.0%	0.0%	0.0%	0.0%	0.0%	0.0%	0.0%	0.0%
Feb 1-15	0.0%	0.0%	0.0%	0.0%	0.0%	0.0%	0.0%	0.0%	0.0%	0.0%	0.0%	0.0%
Feb 16-28	0.0%	0.0%	0.0%	0.0%	0.0%	0.0%	0.0%	0.0%	0.0%	0.0%	0.0%	0.0%
Mar 1-15	0.0%	0.0%	0.0%	0.0%	0.0%	0.0%	0.0%	0.0%	0.0%	0.0%	0.0%	0.0%
Mar 16-31	0.0%	0.0%	0.0%	0.0%	0.0%	0.0%	0.0%	0.0%	0.0%	0.0%	0.0%	0.0%
Apr 1-15	0.0%	0.0%	0.0%	0.0%	0.0%	0.0%	0.0%	0.0%	0.0%	0.0%	0.0%	0.0%
Apr 16-30	0.0%	0.0%	0.0%	0.0%	0.0%	0.0%	0.0%	0.0%	0.0%	0.0%	0.0%	0.0%
May 1-15	0.0%	0.0%	0.0%	0.0%	0.0%	0.0%	0.0%	0.0%	0.0%	0.0%	0.0%	0.0%
May 16-31	0.0%	0.0%	0.0%	0.0%	0.0%	0.0%	0.0%	0.0%	0.0%	0.0%	0.0%	0.0%
Jun 1-15	0.0%	0.0%	0.0%	0.0%	0.0%	0.0%	0.0%	0.0%	0.0%	0.0%	0.0%	0.0%
Jun 16-30	0.0%	0.0%	0.0%	0.0%	0.0%	0.0%	0.0%	0.0%	0.0%	0.0%	0.0%	0.0%
Jul 1-15	0.0%	0.0%	0.0%	0.0%	0.0%	0.0%	0.0%	0.0%	0.0%	0.0%	0.0%	0.0%
Jul 16-31	0.0%	0.0%	0.0%	0.0%	0.0%	0.0%	0.0%	0.0%	0.0%	0.0%	0.0%	0.0%
Aug 1-15	0.0%	0.0%	0.0%	0.0%	0.0%	0.0%	0.0%	0.0%	0.0%	0.0%	0.0%	0.0%
Aug 16-31	0.0%	0.0%	0.0%	0.0%	0.0%	0.0%	0.0%	0.0%	0.0%	0.0%	0.0%	0.0%
Sep 1-15	0.0%	0.0%	0.0%	0.0%	0.0%	0.0%	0.0%	0.0%	0.0%	0.0%	0.0%	0.0%
Sep 16-30	0.0%	0.0%	0.0%	0.0%	0.0%	0.0%	0.0%	0.0%	0.0%	0.0%	0.0%	0.0%

WINDY GAP FIRING PROJECT
AQUATIC RESOURCES TECHNICAL REPORT

Table 57. Below William's Fork – percent change in total habitat from existing conditions (rainbow trout juvenile and adult) – wet year.

	Percent change in Total Habitat per Site from Existing Conditions											
	Rainbow Trout											
	Juvenile HABTS No Action	Juvenile HABTS CH	Juvenile HABTS CHJE	Juvenile HABTS CHRW	Juvenile HABTS DCRW	Juvenile HABTS EC	Adult HABTS No Action	Adult HABTS CH	Adult HABTS CHJE	Adult HABTS CHRW	Adult HABTS DCRW	Adult HABTS EC
Oct 1-15	0.0%	0.0%	0.0%	0.0%	0.0%	0.0%	0.1%	0.1%	-0.1%	-0.1%	-0.1%	0.0%
Oct 16-31	0.0%	0.0%	0.0%	0.0%	0.0%	0.0%	0.0%	0.0%	0.0%	0.0%	0.0%	0.0%
Nov 1-15	0.0%	0.4%	0.2%	0.2%	0.2%	0.0%	0.0%	1.4%	0.7%	0.7%	0.8%	0.0%
Nov 16-31	0.0%	0.4%	0.2%	0.2%	0.2%	0.0%	0.0%	1.4%	0.7%	0.7%	0.8%	0.0%
Dec 1-15	0.0%	0.0%	0.0%	0.0%	0.0%	0.0%	0.0%	0.0%	0.0%	0.0%	0.0%	0.0%
Dec 16-31	0.0%	0.0%	0.0%	0.0%	0.0%	0.0%	0.0%	0.0%	0.0%	0.0%	0.0%	0.0%
Jan 1-15	0.0%	0.0%	0.0%	0.0%	0.0%	0.0%	0.0%	0.0%	0.0%	0.0%	0.0%	0.0%
Jan 16-31	0.0%	0.0%	0.0%	0.0%	0.0%	0.0%	0.0%	0.0%	0.0%	0.0%	0.0%	0.0%
Feb 1-15	0.0%	0.0%	0.0%	0.0%	0.0%	0.0%	0.0%	0.0%	0.0%	0.0%	0.0%	0.0%
Feb 16-28	0.0%	0.0%	0.0%	0.0%	0.0%	0.0%	0.0%	0.0%	0.0%	0.0%	0.0%	0.0%
Mar 1-15	0.0%	0.0%	0.0%	0.0%	0.0%	0.0%	0.0%	0.0%	0.0%	0.0%	0.0%	0.0%
Mar 16-31	0.0%	0.0%	0.0%	0.0%	0.0%	0.0%	0.0%	0.0%	0.0%	0.0%	0.0%	0.0%
Apr 1-15	0.0%	0.0%	0.0%	0.0%	0.0%	0.0%	0.0%	0.0%	0.0%	0.0%	0.0%	0.0%
Apr 16-30	0.0%	-0.3%	-0.3%	-0.3%	-0.3%	0.0%	-0.1%	-1.3%	-1.1%	-1.1%	-1.2%	0.0%
May 1-15	0.5%	4.5%	4.1%	4.1%	4.4%	0.0%	0.1%	0.4%	0.4%	0.4%	0.4%	0.0%
May 16-31	0.7%	6.2%	5.5%	5.5%	6.0%	0.0%	0.8%	5.2%	4.7%	4.7%	5.0%	0.0%
Jun 1-15	0.7%	3.0%	3.0%	3.0%	3.2%	0.0%	1.7%	6.0%	6.1%	6.1%	6.5%	0.0%
Jun 16-30	2.0%	3.6%	3.8%	3.8%	3.9%	0.0%	4.1%	7.2%	7.6%	7.6%	7.8%	0.0%
Jul 1-15	11.3%	12.0%	12.9%	12.9%	12.7%	0.0%	19.8%	21.1%	22.8%	22.7%	22.4%	0.0%
Jul 16-31	8.1%	8.6%	9.3%	9.3%	9.1%	0.0%	12.9%	13.8%	14.8%	14.7%	14.5%	0.0%
Aug 1-15	5.6%	7.0%	7.3%	7.3%	7.2%	0.0%	2.7%	2.3%	1.7%	1.7%	2.2%	0.0%
Aug 16-31	3.0%	3.3%	3.2%	3.2%	3.3%	0.0%	-0.3%	-3.5%	-4.1%	-4.1%	-3.7%	0.0%
Sep 1-15	-0.2%	-0.3%	-1.0%	-1.0%	-1.0%	0.0%	-0.5%	-0.7%	-3.1%	-3.1%	-3.0%	0.0%
Sep 16-30	0.2%	0.4%	-0.3%	-0.3%	-0.3%	0.0%	0.8%	1.4%	-1.0%	-1.0%	-1.1%	0.0%

WINDY GAP FIRING PROJECT
AQUATIC RESOURCES TECHNICAL REPORT

Table 58. Below William's Fork – percent change in total habitat from existing conditions (brown trout juvenile and adult) – average year.

	Percent change in Total Habitat per Site from Existing Conditions											
	Brown Trout											
	Juvenile HABTS No Action	Juvenile HABTS CH	Juvenile HABTS CHJE	Juvenile HABTS CHRW	Juvenile HABTS DCRW	Juvenile HABTS EC	Adult HABTS No Action	Adult HABTS CH	Adult HABTS CHJE	Adult HABTS CHRW	Adult HABTS DCRW	Adult HABTS EC
Oct 1-15	-0.1%	-0.1%	-0.2%	-0.2%	-0.2%	0.0%	-0.1%	-0.1%	-0.1%	-0.1%	-0.1%	0.0%
Oct 16-31	-0.1%	-0.1%	-0.2%	-0.2%	-0.2%	0.0%	-0.1%	-0.1%	-0.1%	-0.1%	-0.1%	0.0%
Nov 1-15	-0.1%	0.0%	0.0%	0.0%	0.0%	0.0%	0.0%	0.0%	0.0%	0.0%	0.0%	0.0%
Nov 16-31	-0.1%	0.0%	0.0%	0.0%	0.0%	0.0%	0.0%	0.0%	0.0%	0.0%	0.0%	0.0%
Dec 1-15	-0.1%	-0.1%	-0.1%	-0.1%	-0.1%	0.0%	-0.1%	-0.1%	-0.1%	-0.1%	-0.1%	0.0%
Dec 16-31	-0.1%	-0.1%	-0.1%	-0.1%	-0.1%	0.0%	-0.1%	-0.1%	-0.1%	-0.1%	-0.1%	0.0%
Jan 1-15	-0.1%	-0.1%	-0.1%	-0.1%	-0.1%	0.0%	-0.1%	-0.1%	-0.1%	-0.1%	-0.1%	0.0%
Jan 16-31	-0.1%	-0.1%	-0.1%	-0.1%	-0.1%	0.0%	-0.1%	-0.1%	-0.1%	-0.1%	-0.1%	0.0%
Feb 1-15	-0.1%	-0.1%	-0.1%	-0.1%	-0.1%	0.0%	-0.1%	-0.1%	-0.1%	-0.1%	-0.1%	0.0%
Feb 16-28	-0.1%	-0.1%	-0.1%	-0.1%	-0.1%	0.0%	-0.1%	-0.1%	-0.1%	-0.1%	-0.1%	0.0%
Mar 1-15	-0.1%	-0.1%	-0.1%	-0.1%	-0.1%	0.0%	-0.1%	-0.1%	-0.1%	-0.1%	-0.1%	0.0%
Mar 16-31	-0.1%	-0.1%	-0.1%	-0.1%	-0.1%	0.0%	0.0%	0.0%	0.0%	0.0%	0.0%	0.0%
Apr 1-15	0.0%	0.0%	0.0%	0.0%	0.0%	0.0%	0.0%	0.0%	0.0%	0.0%	0.0%	0.0%
Apr 16-30	-0.1%	-0.3%	-0.2%	-0.2%	-0.3%	0.0%	-0.1%	-0.2%	-0.1%	-0.1%	-0.2%	0.0%
May 1-15	-1.1%	-3.0%	-2.7%	-2.7%	-3.2%	0.0%	-0.9%	-2.3%	-2.2%	-2.2%	-2.5%	0.0%
May 16-31	-0.6%	-1.9%	-1.7%	-1.7%	-2.1%	0.0%	-0.8%	-2.4%	-2.2%	-2.2%	-2.6%	0.0%
Jun 1-15	3.9%	9.2%	7.5%	7.4%	8.0%	0.0%	2.5%	5.7%	4.6%	4.6%	5.0%	0.0%
Jun 16-30	4.0%	9.0%	7.5%	7.5%	8.0%	0.0%	2.6%	5.7%	4.8%	4.8%	5.1%	0.0%
Jul 1-15	4.1%	4.9%	5.9%	5.9%	5.8%	0.0%	3.1%	3.7%	4.5%	4.5%	4.4%	0.0%
Jul 16-31	2.2%	2.5%	3.1%	3.1%	3.0%	0.0%	2.0%	2.2%	2.7%	2.6%	2.6%	0.0%
Aug 1-15	-1.4%	-2.2%	-2.6%	-2.6%	-2.5%	0.0%	-1.5%	-2.2%	-2.6%	-2.6%	-2.5%	0.0%
Aug 16-31	-1.0%	-1.9%	-2.0%	-2.0%	-2.0%	0.0%	-0.8%	-1.4%	-1.5%	-1.5%	-1.5%	0.0%
Sep 1-15	-0.2%	-0.3%	-0.3%	-0.3%	-0.3%	0.0%	-0.2%	-0.2%	-0.2%	-0.2%	-0.2%	0.0%
Sep 16-30	-0.2%	-0.2%	-0.1%	-0.1%	-0.1%	0.0%	-0.1%	-0.1%	-0.1%	-0.1%	-0.1%	0.0%

WINDY GAP FIRING PROJECT
AQUATIC RESOURCES TECHNICAL REPORT

Table 59. Below William’s Fork – percent change in total habitat from existing conditions (brown trout juvenile and adult) – dry year.

	Percent change in Total Habitat per Site from Existing Conditions											
	Brown Trout											
	Juvenile HABTS No Action	Juvenile HABTS CH	Juvenile HABTS CHJE	Juvenile HABTS CHRW	Juvenile HABTS DCRW	Juvenile HABTS EC	Adult HABTS No Action	Adult HABTS CH	Adult HABTS CHJE	Adult HABTS CHRW	Adult HABTS DCRW	Adult HABTS EC
Oct 1-15	0.0%	0.0%	0.0%	0.0%	0.0%	0.0%	0.0%	0.0%	0.0%	0.0%	0.0%	0.0%
Oct 16-31	0.0%	0.0%	0.0%	0.0%	0.0%	0.0%	0.0%	0.0%	0.0%	0.0%	0.0%	0.0%
Nov 1-15	0.0%	0.0%	0.0%	0.0%	0.0%	0.0%	0.0%	0.0%	0.0%	0.0%	0.0%	0.0%
Nov 16-31	0.0%	0.0%	0.0%	0.0%	0.0%	0.0%	0.0%	0.0%	0.0%	0.0%	0.0%	0.0%
Dec 1-15	0.0%	0.0%	0.0%	0.0%	0.0%	0.0%	0.0%	0.0%	0.0%	0.0%	0.0%	0.0%
Dec 16-31	0.0%	0.0%	0.0%	0.0%	0.0%	0.0%	0.0%	0.0%	0.0%	0.0%	0.0%	0.0%
Jan 1-15	0.0%	0.0%	0.0%	0.0%	0.0%	0.0%	0.0%	0.0%	0.0%	0.0%	0.0%	0.0%
Jan 16-31	0.0%	0.0%	0.0%	0.0%	0.0%	0.0%	0.0%	0.0%	0.0%	0.0%	0.0%	0.0%
Feb 1-15	0.0%	0.0%	0.0%	0.0%	0.0%	0.0%	0.0%	0.0%	0.0%	0.0%	0.0%	0.0%
Feb 16-28	0.0%	0.0%	0.0%	0.0%	0.0%	0.0%	0.0%	0.0%	0.0%	0.0%	0.0%	0.0%
Mar 1-15	0.0%	0.0%	0.0%	0.0%	0.0%	0.0%	0.0%	0.0%	0.0%	0.0%	0.0%	0.0%
Mar 16-31	0.0%	0.0%	0.0%	0.0%	0.0%	0.0%	0.0%	0.0%	0.0%	0.0%	0.0%	0.0%
Apr 1-15	0.0%	0.0%	0.0%	0.0%	0.0%	0.0%	0.0%	0.0%	0.0%	0.0%	0.0%	0.0%
Apr 16-30	0.0%	0.0%	0.0%	0.0%	0.0%	0.0%	0.0%	0.0%	0.0%	0.0%	0.0%	0.0%
May 1-15	0.0%	0.0%	0.0%	0.0%	0.0%	0.0%	0.0%	0.0%	0.0%	0.0%	0.0%	0.0%
May 16-31	0.0%	0.0%	0.0%	0.0%	0.0%	0.0%	0.0%	0.0%	0.0%	0.0%	0.0%	0.0%
Jun 1-15	0.0%	0.0%	0.0%	0.0%	0.0%	0.0%	0.0%	0.0%	0.0%	0.0%	0.0%	0.0%
Jun 16-30	0.0%	0.0%	0.0%	0.0%	0.0%	0.0%	0.0%	0.0%	0.0%	0.0%	0.0%	0.0%
Jul 1-15	0.0%	0.0%	0.0%	0.0%	0.0%	0.0%	0.0%	0.0%	0.0%	0.0%	0.0%	0.0%
Jul 16-31	0.0%	0.0%	0.0%	0.0%	0.0%	0.0%	0.0%	0.0%	0.0%	0.0%	0.0%	0.0%
Aug 1-15	0.0%	0.0%	0.0%	0.0%	0.0%	0.0%	0.0%	0.0%	0.0%	0.0%	0.0%	0.0%
Aug 16-31	0.0%	0.0%	0.0%	0.0%	0.0%	0.0%	0.0%	0.0%	0.0%	0.0%	0.0%	0.0%
Sep 1-15	0.0%	0.0%	0.0%	0.0%	0.0%	0.0%	0.0%	0.0%	0.0%	0.0%	0.0%	0.0%
Sep 16-30	0.0%	0.0%	0.0%	0.0%	0.0%	0.0%	0.0%	0.0%	0.0%	0.0%	0.0%	0.0%

WINDY GAP FIRING PROJECT
AQUATIC RESOURCES TECHNICAL REPORT

Table 60. Below William's Fork – percent change in total habitat from existing conditions (brown trout juvenile and adult) – wet year.

	Percent change in Total Habitat per Site from Existing Conditions											
	Brown Trout											
	Juvenile HABTS No Action	Juvenile HABTS CH	Juvenile HABTS CHJE	Juvenile HABTS CHRW	Juvenile HABTS DCRW	Juvenile HABTS EC	Adult HABTS No Action	Adult HABTS CH	Adult HABTS CHJE	Adult HABTS CHRW	Adult HABTS DCRW	Adult HABTS EC
Oct 1-15	0.0%	0.0%	0.0%	0.0%	0.0%	0.0%	0.0%	0.0%	0.0%	0.0%	0.0%	0.0%
Oct 16-31	0.0%	0.0%	0.0%	0.0%	0.0%	0.0%	0.0%	0.0%	0.0%	0.0%	0.0%	0.0%
Nov 1-15	0.0%	0.4%	0.2%	0.2%	0.2%	0.0%	0.0%	0.2%	0.1%	0.1%	0.1%	0.0%
Nov 16-31	0.0%	0.4%	0.2%	0.2%	0.2%	0.0%	0.0%	0.2%	0.1%	0.1%	0.1%	0.0%
Dec 1-15	0.0%	0.0%	0.0%	0.0%	0.0%	0.0%	0.0%	0.0%	0.0%	0.0%	0.0%	0.0%
Dec 16-31	0.0%	0.0%	0.0%	0.0%	0.0%	0.0%	0.0%	0.0%	0.0%	0.0%	0.0%	0.0%
Jan 1-15	0.0%	0.0%	0.0%	0.0%	0.0%	0.0%	0.0%	0.0%	0.0%	0.0%	0.0%	0.0%
Jan 16-31	0.0%	0.0%	0.0%	0.0%	0.0%	0.0%	0.0%	0.0%	0.0%	0.0%	0.0%	0.0%
Feb 1-15	0.0%	0.0%	0.0%	0.0%	0.0%	0.0%	0.0%	0.0%	0.0%	0.0%	0.0%	0.0%
Feb 16-28	0.0%	0.0%	0.0%	0.0%	0.0%	0.0%	0.0%	0.0%	0.0%	0.0%	0.0%	0.0%
Mar 1-15	0.0%	0.0%	0.0%	0.0%	0.0%	0.0%	0.0%	0.0%	0.0%	0.0%	0.0%	0.0%
Mar 16-31	0.0%	0.0%	0.0%	0.0%	0.0%	0.0%	0.0%	0.0%	0.0%	0.0%	0.0%	0.0%
Apr 1-15	0.0%	0.0%	0.0%	0.0%	0.0%	0.0%	0.0%	0.0%	0.0%	0.0%	0.0%	0.0%
Apr 16-30	0.0%	-0.3%	-0.3%	-0.3%	-0.3%	0.0%	0.0%	-0.5%	-0.4%	-0.4%	-0.4%	0.0%
May 1-15	0.4%	3.5%	3.1%	3.1%	3.4%	0.0%	0.3%	3.0%	2.7%	2.7%	2.9%	0.0%
May 16-31	0.9%	7.0%	6.2%	6.2%	6.8%	0.0%	0.7%	5.5%	5.0%	5.0%	5.4%	0.0%
Jun 1-15	0.7%	2.8%	2.9%	2.9%	3.1%	0.0%	0.4%	5.9%	6.1%	6.1%	6.6%	0.0%
Jun 16-30	2.0%	3.4%	3.6%	3.6%	3.7%	0.0%	4.3%	7.9%	8.3%	8.3%	8.6%	0.0%
Jul 1-15	11.0%	11.7%	12.6%	12.6%	12.4%	0.0%	27.1%	28.8%	31.1%	31.0%	30.6%	0.0%
Jul 16-31	8.0%	8.6%	9.2%	9.2%	9.0%	0.0%	16.3%	17.4%	18.6%	18.6%	18.3%	0.0%
Aug 1-15	5.3%	6.5%	6.7%	6.7%	6.6%	0.0%	4.2%	5.0%	5.0%	5.0%	5.0%	0.0%
Aug 16-31	2.2%	2.2%	2.1%	2.1%	2.1%	0.0%	1.9%	1.3%	1.1%	1.1%	1.2%	0.0%
Sep 1-15	-0.2%	-0.2%	-0.9%	-0.9%	-0.9%	0.0%	-0.3%	-0.5%	-0.9%	-0.9%	-0.9%	0.0%
Sep 16-30	0.2%	0.4%	-0.3%	-0.3%	-0.3%	0.0%	0.1%	0.2%	-0.2%	-0.2%	-0.2%	0.0%

WINDY GAP FIRING PROJECT
AQUATIC RESOURCES TECHNICAL REPORT

Table 61. Above Troublesome Creek – percent change in total habitat from existing conditions (rainbow trout juvenile and adult) – average year.

	Percent change in Total Habitat per Site from Existing Conditions											
	Rainbow Trout											
	Juvenile HABTS No Action	Juvenile HABTS CH	Juvenile HABTS CHJE	Juvenile HABTS CHRW	Juvenile HABTS DCRW	Juvenile HABTS EC	Adult HABTS No Action	Adult HABTS CH	Adult HABTS CHJE	Adult HABTS CHRW	Adult HABTS DCRW	Adult HABTS EC
Oct 1-15	-0.1%	-0.1%	-0.2%	-0.2%	-0.2%	0.0%	-0.5%	-0.5%	-0.5%	-0.5%	-0.6%	0.0%
Oct 16-31	-0.2%	-0.1%	-0.2%	-0.2%	-0.2%	0.0%	-0.5%	-0.5%	-0.5%	-0.5%	-0.6%	0.0%
Nov 1-15	-0.1%	0.0%	0.0%	0.0%	0.0%	0.0%	-0.2%	0.0%	-0.1%	-0.1%	-0.1%	0.0%
Nov 16-31	-0.1%	0.0%	0.0%	0.0%	0.0%	0.0%	-0.2%	0.0%	-0.1%	-0.1%	-0.1%	0.0%
Dec 1-15	-0.1%	-0.1%	-0.1%	-0.1%	-0.1%	0.0%	-0.3%	-0.3%	-0.3%	-0.3%	-0.3%	0.0%
Dec 16-31	-0.1%	-0.1%	-0.1%	-0.1%	-0.1%	0.0%	-0.3%	-0.3%	-0.3%	-0.3%	-0.3%	0.0%
Jan 1-15	-0.1%	-0.1%	-0.1%	-0.1%	-0.1%	0.0%	-0.3%	-0.3%	-0.3%	-0.3%	-0.3%	0.0%
Jan 16-31	-0.1%	-0.1%	-0.1%	-0.1%	-0.1%	0.0%	-0.3%	-0.3%	-0.3%	-0.3%	-0.3%	0.0%
Feb 1-15	-0.1%	-0.1%	-0.1%	-0.1%	-0.1%	0.0%	-0.4%	-0.4%	-0.4%	-0.4%	-0.4%	0.0%
Feb 16-28	-0.1%	-0.1%	-0.1%	-0.1%	-0.1%	0.0%	-0.3%	-0.4%	-0.4%	-0.4%	-0.4%	0.0%
Mar 1-15	-0.1%	-0.1%	-0.1%	-0.1%	-0.1%	0.0%	-0.3%	-0.3%	-0.3%	-0.3%	-0.3%	0.0%
Mar 16-31	-0.1%	-0.1%	-0.1%	-0.1%	-0.1%	0.0%	-0.2%	-0.2%	-0.2%	-0.2%	-0.2%	0.0%
Apr 1-15	0.0%	0.0%	0.0%	0.0%	0.0%	0.0%	0.0%	0.0%	0.0%	0.0%	0.0%	0.0%
Apr 16-30	-0.1%	-0.3%	-0.2%	-0.2%	-0.3%	0.0%	-0.3%	-0.8%	-0.8%	-0.8%	-0.9%	0.0%
May 1-15	-1.1%	-2.8%	-2.6%	-2.6%	-3.0%	0.0%	-3.0%	-8.1%	-7.4%	-7.4%	-8.7%	0.0%
May 16-31	-0.5%	-1.6%	-1.5%	-1.5%	-1.8%	0.0%	-2.5%	-7.2%	-6.5%	-6.5%	-7.7%	0.0%
Jun 1-15	3.0%	7.1%	5.7%	5.7%	6.2%	0.0%	2.9%	6.6%	5.4%	5.4%	5.8%	0.0%
Jun 16-30	3.0%	6.9%	5.7%	5.7%	6.1%	0.0%	3.0%	6.6%	5.5%	5.5%	5.9%	0.0%
Jul 1-15	4.2%	4.9%	6.1%	6.0%	5.9%	0.0%	2.3%	2.7%	3.1%	3.1%	3.1%	0.0%
Jul 16-31	2.9%	3.4%	4.1%	4.1%	4.0%	0.0%	0.2%	0.1%	0.0%	0.0%	0.1%	0.0%
Aug 1-15	-1.4%	-2.1%	-2.6%	-2.6%	-2.5%	0.0%	-4.4%	-6.6%	-7.9%	-7.9%	-7.6%	0.0%
Aug 16-31	-1.0%	-1.8%	-1.9%	-1.9%	-1.9%	0.0%	-2.9%	-5.3%	-5.7%	-5.7%	-5.5%	0.0%
Sep 1-15	-0.2%	-0.3%	-0.3%	-0.3%	-0.3%	0.0%	-0.9%	-1.4%	-1.2%	-1.2%	-1.2%	0.0%
Sep 16-30	-0.1%	-0.2%	-0.1%	-0.1%	-0.1%	0.0%	-0.7%	-0.8%	-0.6%	-0.6%	-0.6%	0.0%

Table 62. Above Troublesome Creek – percent change in total habitat from existing conditions (rainbow trout juvenile and adult) – dry year.

	Percent change in Total Habitat per Site from Existing Conditions											
	Rainbow Trout											
	Juvenile HABTS No Action	Juvenile HABTS CH	Juvenile HABTS CHJE	Juvenile HABTS CHRW	Juvenile HABTS DCRW	Juvenile HABTS EC	Adult HABTS No Action	Adult HABTS CH	Adult HABTS CHJE	Adult HABTS CHRW	Adult HABTS DCRW	Adult HABTS EC
Oct 1-15	0.0%	0.0%	0.0%	0.0%	0.0%	0.0%	0.0%	0.0%	0.0%	0.0%	0.0%	0.0%
Oct 16-31	0.0%	0.0%	0.0%	0.0%	0.0%	0.0%	0.0%	0.0%	0.0%	0.0%	0.0%	0.0%
Nov 1-15	0.0%	0.0%	0.0%	0.0%	0.0%	0.0%	0.0%	0.0%	0.0%	0.0%	0.0%	0.0%
Nov 16-31	0.0%	0.0%	0.0%	0.0%	0.0%	0.0%	0.0%	0.0%	0.0%	0.0%	0.0%	0.0%
Dec 1-15	0.0%	0.0%	0.0%	0.0%	0.0%	0.0%	0.0%	0.0%	0.0%	0.0%	0.0%	0.0%
Dec 16-31	0.0%	0.0%	0.0%	0.0%	0.0%	0.0%	0.0%	0.0%	0.0%	0.0%	0.0%	0.0%
Jan 1-15	0.0%	0.0%	0.0%	0.0%	0.0%	0.0%	0.0%	0.0%	0.0%	0.0%	0.0%	0.0%
Jan 16-31	0.0%	0.0%	0.0%	0.0%	0.0%	0.0%	0.0%	0.0%	0.0%	0.0%	0.0%	0.0%
Feb 1-15	0.0%	0.0%	0.0%	0.0%	0.0%	0.0%	0.0%	0.0%	0.0%	0.0%	0.0%	0.0%
Feb 16-28	0.0%	0.0%	0.0%	0.0%	0.0%	0.0%	0.0%	0.0%	0.0%	0.0%	0.0%	0.0%
Mar 1-15	0.0%	0.0%	0.0%	0.0%	0.0%	0.0%	0.0%	0.0%	0.0%	0.0%	0.0%	0.0%
Mar 16-31	0.0%	0.0%	0.0%	0.0%	0.0%	0.0%	0.0%	0.0%	0.0%	0.0%	0.0%	0.0%
Apr 1-15	0.0%	0.0%	0.0%	0.0%	0.0%	0.0%	0.0%	0.0%	0.0%	0.0%	0.0%	0.0%
Apr 16-30	0.0%	0.0%	0.0%	0.0%	0.0%	0.0%	0.0%	0.0%	0.0%	0.0%	0.0%	0.0%
May 1-15	0.0%	0.0%	0.0%	0.0%	0.0%	0.0%	0.0%	0.0%	0.0%	0.0%	0.0%	0.0%
May 16-31	0.0%	0.0%	0.0%	0.0%	0.0%	0.0%	0.0%	0.0%	0.0%	0.0%	0.0%	0.0%
Jun 1-15	0.0%	0.0%	0.0%	0.0%	0.0%	0.0%	0.0%	0.0%	0.0%	0.0%	0.0%	0.0%
Jun 16-30	0.0%	0.0%	0.0%	0.0%	0.0%	0.0%	0.0%	0.0%	0.0%	0.0%	0.0%	0.0%
Jul 1-15	0.0%	0.0%	0.0%	0.0%	0.0%	0.0%	0.0%	0.0%	0.0%	0.0%	0.0%	0.0%
Jul 16-31	0.0%	0.0%	0.0%	0.0%	0.0%	0.0%	0.0%	0.0%	0.0%	0.0%	0.0%	0.0%
Aug 1-15	0.0%	0.0%	0.0%	0.0%	0.0%	0.0%	0.0%	0.0%	0.0%	0.0%	0.0%	0.0%
Aug 16-31	0.0%	0.0%	0.0%	0.0%	0.0%	0.0%	0.0%	0.0%	0.0%	0.0%	0.0%	0.0%
Sep 1-15	0.0%	0.0%	0.0%	0.0%	0.0%	0.0%	0.0%	0.0%	0.0%	0.0%	0.0%	0.0%
Sep 16-30	0.0%	0.0%	0.0%	0.0%	0.0%	0.0%	0.0%	0.0%	0.0%	0.0%	0.0%	0.0%

Table 63. Above Troublesome Creek – percent change in total habitat from existing conditions (rainbow trout juvenile and adult) – wet year.

	Percent change in Total Habitat per Site from Existing Conditions											
	Rainbow Trout											
	Juvenile HABTS No Action	Juvenile HABTS CH	Juvenile HABTS CHJE	Juvenile HABTS CHRW	Juvenile HABTS DCRW	Juvenile HABTS EC	Adult HABTS No Action	Adult HABTS CH	Adult HABTS CHJE	Adult HABTS CHRW	Adult HABTS DCRW	Adult HABTS EC
Oct 1-15	0.0%	0.0%	0.0%	0.0%	0.0%	0.0%	0.0%	0.0%	0.0%	0.0%	0.0%	0.0%
Oct 16-31	0.0%	0.0%	0.0%	0.0%	0.0%	0.0%	0.0%	0.0%	0.0%	0.0%	0.0%	0.0%
Nov 1-15	0.0%	0.0%	0.0%	0.0%	0.0%	0.0%	0.0%	0.0%	0.0%	0.0%	0.0%	0.0%
Nov 16-31	0.0%	0.0%	0.0%	0.0%	0.0%	0.0%	0.0%	0.0%	0.0%	0.0%	0.0%	0.0%
Dec 1-15	0.0%	0.0%	0.0%	0.0%	0.0%	0.0%	0.0%	0.0%	0.0%	0.0%	0.0%	0.0%
Dec 16-31	0.0%	0.0%	0.0%	0.0%	0.0%	0.0%	0.0%	0.0%	0.0%	0.0%	0.0%	0.0%
Jan 1-15	0.0%	0.0%	0.0%	0.0%	0.0%	0.0%	0.0%	0.0%	0.0%	0.0%	0.0%	0.0%
Jan 16-31	0.0%	0.0%	0.0%	0.0%	0.0%	0.0%	0.0%	0.0%	0.0%	0.0%	0.0%	0.0%
Feb 1-15	0.0%	0.0%	0.0%	0.0%	0.0%	0.0%	0.0%	0.0%	0.0%	0.0%	0.0%	0.0%
Feb 16-28	0.0%	0.0%	0.0%	0.0%	0.0%	0.0%	0.0%	0.0%	0.0%	0.0%	0.0%	0.0%
Mar 1-15	0.0%	0.0%	0.0%	0.0%	0.0%	0.0%	0.0%	0.0%	0.0%	0.0%	0.0%	0.0%
Mar 16-31	0.0%	0.0%	0.0%	0.0%	0.0%	0.0%	0.0%	0.0%	0.0%	0.0%	0.0%	0.0%
Apr 1-15	0.0%	0.0%	0.0%	0.0%	0.0%	0.0%	0.0%	0.0%	0.0%	0.0%	0.0%	0.0%
Apr 16-30	0.0%	0.0%	0.0%	0.0%	0.0%	0.0%	0.0%	0.0%	0.0%	0.0%	0.0%	0.0%
May 1-15	0.0%	0.0%	0.0%	0.0%	0.0%	0.0%	0.0%	0.0%	0.0%	0.0%	0.0%	0.0%
May 16-31	0.0%	0.0%	0.0%	0.0%	0.0%	0.0%	0.0%	0.0%	0.0%	0.0%	0.0%	0.0%
Jun 1-15	0.0%	0.0%	0.0%	0.0%	0.0%	0.0%	0.0%	0.0%	0.0%	0.0%	0.0%	0.0%
Jun 16-30	0.0%	0.0%	0.0%	0.0%	0.0%	0.0%	0.0%	0.0%	0.0%	0.0%	0.0%	0.0%
Jul 1-15	0.0%	0.0%	0.0%	0.0%	0.0%	0.0%	0.0%	0.0%	0.0%	0.0%	0.0%	0.0%
Jul 16-31	0.0%	0.0%	0.0%	0.0%	0.0%	0.0%	0.0%	0.0%	0.0%	0.0%	0.0%	0.0%
Aug 1-15	0.0%	0.0%	0.0%	0.0%	0.0%	0.0%	0.0%	0.0%	0.0%	0.0%	0.0%	0.0%
Aug 16-31	0.0%	0.0%	0.0%	0.0%	0.0%	0.0%	0.0%	0.0%	0.0%	0.0%	0.0%	0.0%
Sep 1-15	0.0%	0.0%	0.0%	0.0%	0.0%	0.0%	0.0%	0.0%	0.0%	0.0%	0.0%	0.0%
Sep 16-30	0.0%	0.0%	0.0%	0.0%	0.0%	0.0%	0.0%	0.0%	0.0%	0.0%	0.0%	0.0%

WINDY GAP FIRING PROJECT
AQUATIC RESOURCES TECHNICAL REPORT

Table 64. Above Troublesome Creek – percent change in total habitat from existing conditions (brown trout juvenile and adult) – average year.

	Percent change in Total Habitat per Site from Existing Conditions											
	Brown Trout											
	Juvenile HABTS No Action	Juvenile HABTS CH	Juvenile HABTS CHJE	Juvenile HABTS CHRW	Juvenile HABTS DCRW	Juvenile HABTS EC	Adult HABTS No Action	Adult HABTS CH	Adult HABTS CHJE	Adult HABTS CHRW	Adult HABTS DCRW	Adult HABTS EC
Oct 1-15	-0.1%	-0.1%	-0.2%	-0.2%	-0.2%	0.0%	-0.1%	-0.1%	-0.1%	-0.1%	-0.1%	0.0%
Oct 16-31	-0.1%	-0.1%	-0.2%	-0.2%	-0.2%	0.0%	-0.1%	-0.1%	-0.1%	-0.1%	-0.1%	0.0%
Nov 1-15	-0.1%	0.0%	0.0%	0.0%	0.0%	0.0%	0.0%	0.0%	0.0%	0.0%	0.0%	0.0%
Nov 16-31	-0.1%	0.0%	0.0%	0.0%	0.0%	0.0%	0.0%	0.0%	0.0%	0.0%	0.0%	0.0%
Dec 1-15	-0.1%	-0.1%	-0.1%	-0.1%	-0.1%	0.0%	-0.1%	-0.1%	-0.1%	-0.1%	-0.1%	0.0%
Dec 16-31	-0.1%	-0.1%	-0.1%	-0.1%	-0.1%	0.0%	-0.1%	-0.1%	-0.1%	-0.1%	-0.1%	0.0%
Jan 1-15	-0.1%	-0.1%	-0.1%	-0.1%	-0.1%	0.0%	-0.1%	-0.1%	-0.1%	-0.1%	-0.1%	0.0%
Jan 16-31	-0.1%	-0.1%	-0.1%	-0.1%	-0.1%	0.0%	-0.1%	-0.1%	-0.1%	-0.1%	-0.1%	0.0%
Feb 1-15	-0.1%	-0.1%	-0.1%	-0.1%	-0.1%	0.0%	-0.1%	-0.1%	-0.1%	-0.1%	-0.1%	0.0%
Feb 16-28	-0.1%	-0.1%	-0.1%	-0.1%	-0.1%	0.0%	-0.1%	-0.1%	-0.1%	-0.1%	-0.1%	0.0%
Mar 1-15	-0.1%	-0.1%	-0.1%	-0.1%	-0.1%	0.0%	0.0%	0.0%	0.0%	0.0%	0.0%	0.0%
Mar 16-31	-0.1%	-0.1%	-0.1%	-0.1%	-0.1%	0.0%	0.0%	0.0%	0.0%	0.0%	0.0%	0.0%
Apr 1-15	0.0%	0.0%	0.0%	0.0%	0.0%	0.0%	0.0%	0.0%	0.0%	0.0%	0.0%	0.0%
Apr 16-30	-0.1%	-0.2%	-0.2%	-0.2%	-0.3%	0.0%	-0.1%	-0.2%	-0.1%	-0.1%	-0.2%	0.0%
May 1-15	-1.0%	-2.7%	-2.5%	-2.5%	-2.9%	0.0%	-0.9%	-2.4%	-2.2%	-2.2%	-2.6%	0.0%
May 16-31	-0.4%	-1.5%	-1.4%	-1.4%	-1.7%	0.0%	-0.8%	-2.3%	-2.1%	-2.1%	-2.5%	0.0%
Jun 1-15	3.9%	9.2%	7.4%	7.4%	8.0%	0.0%	2.5%	5.7%	4.6%	4.6%	5.0%	0.0%
Jun 16-30	3.9%	9.0%	7.4%	7.4%	7.9%	0.0%	2.6%	5.7%	4.8%	4.8%	5.1%	0.0%
Jul 1-15	4.1%	4.9%	5.9%	5.9%	5.8%	0.0%	3.1%	3.7%	4.5%	4.5%	4.4%	0.0%
Jul 16-31	2.2%	2.6%	3.1%	3.1%	3.0%	0.0%	2.0%	2.2%	2.7%	2.7%	2.6%	0.0%
Aug 1-15	-1.3%	-2.0%	-2.5%	-2.4%	-2.4%	0.0%	-1.4%	-2.2%	-2.6%	-2.6%	-2.5%	0.0%
Aug 16-31	-0.9%	-1.7%	-1.9%	-1.9%	-1.8%	0.0%	-0.8%	-1.5%	-1.6%	-1.6%	-1.6%	0.0%
Sep 1-15	-0.2%	-0.3%	-0.3%	-0.3%	-0.3%	0.0%	-0.2%	-0.2%	-0.2%	-0.2%	-0.2%	0.0%
Sep 16-30	-0.1%	-0.2%	-0.1%	-0.1%	-0.1%	0.0%	-0.1%	-0.1%	-0.1%	-0.1%	-0.1%	0.0%

WINDY GAP FIRING PROJECT
AQUATIC RESOURCES TECHNICAL REPORT

Table 65. Above Troublesome Creek – percent change in total habitat from existing conditions (brown trout juvenile and adult) – dry year.

	Percent change in Total Habitat per Site from Existing Conditions											
	Brown Trout											
	Juvenile HABTS No Action	Juvenile HABTS CH	Juvenile HABTS CHJE	Juvenile HABTS CHRW	Juvenile HABTS DCRW	Juvenile HABTS EC	Adult HABTS No Action	Adult HABTS CH	Adult HABTS CHJE	Adult HABTS CHRW	Adult HABTS DCRW	Adult HABTS EC
Oct 1-15	0.0%	0.0%	0.0%	0.0%	0.0%	0.0%	0.0%	0.0%	0.0%	0.0%	0.0%	0.0%
Oct 16-31	0.0%	0.0%	0.0%	0.0%	0.0%	0.0%	0.0%	0.0%	0.0%	0.0%	0.0%	0.0%
Nov 1-15	0.0%	0.0%	0.0%	0.0%	0.0%	0.0%	0.0%	0.0%	0.0%	0.0%	0.0%	0.0%
Nov 16-31	0.0%	0.0%	0.0%	0.0%	0.0%	0.0%	0.0%	0.0%	0.0%	0.0%	0.0%	0.0%
Dec 1-15	0.0%	0.0%	0.0%	0.0%	0.0%	0.0%	0.0%	0.0%	0.0%	0.0%	0.0%	0.0%
Dec 16-31	0.0%	0.0%	0.0%	0.0%	0.0%	0.0%	0.0%	0.0%	0.0%	0.0%	0.0%	0.0%
Jan 1-15	0.0%	0.0%	0.0%	0.0%	0.0%	0.0%	0.0%	0.0%	0.0%	0.0%	0.0%	0.0%
Jan 16-31	0.0%	0.0%	0.0%	0.0%	0.0%	0.0%	0.0%	0.0%	0.0%	0.0%	0.0%	0.0%
Feb 1-15	0.0%	0.0%	0.0%	0.0%	0.0%	0.0%	0.0%	0.0%	0.0%	0.0%	0.0%	0.0%
Feb 16-28	0.0%	0.0%	0.0%	0.0%	0.0%	0.0%	0.0%	0.0%	0.0%	0.0%	0.0%	0.0%
Mar 1-15	0.0%	0.0%	0.0%	0.0%	0.0%	0.0%	0.0%	0.0%	0.0%	0.0%	0.0%	0.0%
Mar 16-31	0.0%	0.0%	0.0%	0.0%	0.0%	0.0%	0.0%	0.0%	0.0%	0.0%	0.0%	0.0%
Apr 1-15	0.0%	0.0%	0.0%	0.0%	0.0%	0.0%	0.0%	0.0%	0.0%	0.0%	0.0%	0.0%
Apr 16-30	0.0%	0.0%	0.0%	0.0%	0.0%	0.0%	0.0%	0.0%	0.0%	0.0%	0.0%	0.0%
May 1-15	0.0%	0.0%	0.0%	0.0%	0.0%	0.0%	0.0%	0.0%	0.0%	0.0%	0.0%	0.0%
May 16-31	0.0%	0.0%	0.0%	0.0%	0.0%	0.0%	0.0%	0.0%	0.0%	0.0%	0.0%	0.0%
Jun 1-15	0.0%	0.0%	0.0%	0.0%	0.0%	0.0%	0.0%	0.0%	0.0%	0.0%	0.0%	0.0%
Jun 16-30	0.0%	0.0%	0.0%	0.0%	0.0%	0.0%	0.0%	0.0%	0.0%	0.0%	0.0%	0.0%
Jul 1-15	0.0%	0.0%	0.0%	0.0%	0.0%	0.0%	0.0%	0.0%	0.0%	0.0%	0.0%	0.0%
Jul 16-31	0.0%	0.0%	0.0%	0.0%	0.0%	0.0%	0.0%	0.0%	0.0%	0.0%	0.0%	0.0%
Aug 1-15	0.0%	0.0%	0.0%	0.0%	0.0%	0.0%	0.0%	0.0%	0.0%	0.0%	0.0%	0.0%
Aug 16-31	0.0%	0.0%	0.0%	0.0%	0.0%	0.0%	0.0%	0.0%	0.0%	0.0%	0.0%	0.0%
Sep 1-15	0.0%	0.0%	0.0%	0.0%	0.0%	0.0%	0.0%	0.0%	0.0%	0.0%	0.0%	0.0%
Sep 16-30	0.0%	0.0%	0.0%	0.0%	0.0%	0.0%	0.0%	0.0%	0.0%	0.0%	0.0%	0.0%

WINDY GAP FIRING PROJECT
AQUATIC RESOURCES TECHNICAL REPORT

Table 66. Above Troublesome Creek – percent change in total habitat from existing conditions (brown trout juvenile and adult) – wet year.

	Percent change in Total Habitat per Site from Existing Conditions											
	Brown Trout											
	Juvenile HABTS No Action	Juvenile HABTS CH	Juvenile HABTS CHJE	Juvenile HABTS CHRW	Juvenile HABTS DCRW	Juvenile HABTS EC	Adult HABTS No Action	Adult HABTS CH	Adult HABTS CHJE	Adult HABTS CHRW	Adult HABTS DCRW	Adult HABTS EC
Oct 1-15	0.0%	0.0%	0.0%	0.0%	0.0%	0.0%	0.0%	0.0%	0.0%	0.0%	0.0%	0.0%
Oct 16-31	0.0%	0.0%	0.0%	0.0%	0.0%	0.0%	0.0%	0.0%	0.0%	0.0%	0.0%	0.0%
Nov 1-15	0.0%	0.4%	0.2%	0.2%	0.2%	0.0%	0.0%	0.2%	0.1%	0.1%	0.1%	0.0%
Nov 16-31	0.0%	0.4%	0.2%	0.2%	0.2%	0.0%	0.0%	0.2%	0.1%	0.1%	0.1%	0.0%
Dec 1-15	0.0%	0.0%	0.0%	0.0%	0.0%	0.0%	0.0%	0.0%	0.0%	0.0%	0.0%	0.0%
Dec 16-31	0.0%	0.0%	0.0%	0.0%	0.0%	0.0%	0.0%	0.0%	0.0%	0.0%	0.0%	0.0%
Jan 1-15	0.0%	0.0%	0.0%	0.0%	0.0%	0.0%	0.0%	0.0%	0.0%	0.0%	0.0%	0.0%
Jan 16-31	0.0%	0.0%	0.0%	0.0%	0.0%	0.0%	0.0%	0.0%	0.0%	0.0%	0.0%	0.0%
Feb 1-15	0.0%	0.0%	0.0%	0.0%	0.0%	0.0%	0.0%	0.0%	0.0%	0.0%	0.0%	0.0%
Feb 16-28	0.0%	0.0%	0.0%	0.0%	0.0%	0.0%	0.0%	0.0%	0.0%	0.0%	0.0%	0.0%
Mar 1-15	0.0%	0.0%	0.0%	0.0%	0.0%	0.0%	0.0%	0.0%	0.0%	0.0%	0.0%	0.0%
Mar 16-31	0.0%	0.0%	0.0%	0.0%	0.0%	0.0%	0.0%	0.0%	0.0%	0.0%	0.0%	0.0%
Apr 1-15	0.0%	0.0%	0.0%	0.0%	0.0%	0.0%	0.0%	0.0%	0.0%	0.0%	0.0%	0.0%
Apr 16-30	0.0%	-0.3%	-0.2%	-0.2%	-0.2%	0.0%	0.0%	-0.4%	-0.4%	-0.4%	-0.4%	0.0%
May 1-15	0.4%	3.6%	3.2%	3.2%	3.5%	0.0%	0.3%	3.1%	2.8%	2.8%	3.0%	0.0%
May 16-31	0.9%	7.1%	6.3%	6.3%	6.8%	0.0%	0.8%	5.6%	5.0%	5.0%	5.4%	0.0%
Jun 1-15	0.2%	1.9%	2.0%	2.0%	2.1%	0.0%	-1.0%	2.6%	2.7%	2.7%	3.2%	0.0%
Jun 16-30	1.8%	3.0%	3.2%	3.2%	3.3%	0.0%	3.9%	6.5%	6.9%	6.9%	7.2%	0.0%
Jul 1-15	11.0%	11.7%	12.7%	12.6%	12.5%	0.0%	27.4%	29.2%	31.5%	31.3%	30.9%	0.0%
Jul 16-31	7.9%	8.5%	9.2%	9.1%	9.0%	0.0%	16.4%	17.5%	18.8%	18.7%	18.4%	0.0%
Aug 1-15	5.3%	6.9%	7.3%	7.3%	7.1%	0.0%	4.2%	5.5%	5.7%	5.7%	5.6%	0.0%
Aug 16-31	2.3%	3.0%	2.9%	2.9%	2.9%	0.0%	2.0%	2.3%	2.1%	2.1%	2.2%	0.0%
Sep 1-15	-0.1%	-0.2%	-0.8%	-0.8%	-0.8%	0.0%	-0.3%	-0.5%	-0.9%	-0.9%	-0.9%	0.0%
Sep 16-30	0.2%	0.4%	-0.3%	-0.3%	-0.3%	0.0%	0.1%	0.2%	-0.2%	-0.2%	-0.2%	0.0%

WINDY GAP FIRING PROJECT
AQUATIC RESOURCES TECHNICAL REPORT

Table 67. Above Blue River – percent change in total habitat from existing conditions (rainbow trout juvenile and adult) – average year.

	Percent change in Total Habitat per Site from Existing Conditions											
	Rainbow Trout											
	Juvenile HABTS No Action	Juvenile HABTS CH	Juvenile HABTS CHJE	Juvenile HABTS CHRW	Juvenile HABTS DCRW	Juvenile HABTS EC	Adult HABTS No Action	Adult HABTS CH	Adult HABTS CHJE	Adult HABTS CHRW	Adult HABTS DCRW	Adult HABTS EC
Oct 1-15	-0.1%	-0.1%	-0.1%	-0.1%	-0.2%	0.0%	-0.3%	-0.3%	-0.4%	-0.4%	-0.4%	0.0%
Oct 16-31	-0.1%	-0.1%	-0.1%	-0.1%	-0.1%	0.0%	-0.3%	-0.3%	-0.3%	-0.3%	-0.4%	0.0%
Nov 1-15	0.0%	0.0%	0.0%	0.0%	0.0%	0.0%	-0.1%	0.0%	-0.1%	-0.1%	-0.1%	0.0%
Nov 16-31	0.0%	0.0%	0.0%	0.0%	0.0%	0.0%	-0.1%	0.0%	-0.1%	-0.1%	-0.1%	0.0%
Dec 1-15	-0.1%	-0.1%	-0.1%	-0.1%	-0.1%	0.0%	-0.2%	-0.2%	-0.2%	-0.2%	-0.2%	0.0%
Dec 16-31	-0.1%	-0.1%	-0.1%	-0.1%	-0.1%	0.0%	-0.2%	-0.2%	-0.2%	-0.2%	-0.2%	0.0%
Jan 1-15	-0.1%	-0.1%	-0.1%	-0.1%	-0.1%	0.0%	-0.2%	-0.2%	-0.2%	-0.2%	-0.2%	0.0%
Jan 16-31	-0.1%	-0.1%	-0.1%	-0.1%	-0.1%	0.0%	-0.2%	-0.2%	-0.2%	-0.2%	-0.2%	0.0%
Feb 1-15	-0.1%	-0.1%	-0.1%	-0.1%	-0.1%	0.0%	-0.2%	-0.2%	-0.2%	-0.2%	-0.2%	0.0%
Feb 16-28	-0.1%	-0.1%	-0.1%	-0.1%	-0.1%	0.0%	-0.2%	-0.2%	-0.2%	-0.2%	-0.2%	0.0%
Mar 1-15	-0.1%	-0.1%	-0.1%	-0.1%	-0.1%	0.0%	-0.3%	-0.3%	-0.3%	-0.3%	-0.3%	0.0%
Mar 16-31	-0.1%	-0.1%	-0.1%	-0.1%	-0.1%	0.0%	-0.2%	-0.2%	-0.2%	-0.2%	-0.2%	0.0%
Apr 1-15	0.0%	0.0%	0.0%	0.0%	0.0%	0.0%	0.0%	0.0%	0.0%	0.0%	0.0%	0.0%
Apr 16-30	0.0%	0.1%	0.1%	0.1%	0.1%	0.0%	0.0%	0.0%	0.0%	0.0%	0.0%	0.0%
May 1-15	0.5%	1.2%	1.1%	1.1%	1.3%	0.0%	0.3%	0.8%	0.7%	0.7%	0.8%	0.0%
May 16-31	0.8%	2.0%	1.8%	1.8%	2.1%	0.0%	0.8%	2.1%	1.9%	1.9%	2.1%	0.0%
Jun 1-15	1.7%	3.9%	3.2%	3.1%	3.4%	0.0%	2.6%	6.1%	5.0%	5.0%	5.3%	0.0%
Jun 16-30	1.6%	3.7%	3.1%	3.1%	3.3%	0.0%	2.3%	5.2%	4.4%	4.4%	4.7%	0.0%
Jul 1-15	3.9%	4.7%	5.7%	5.7%	5.6%	0.0%	3.7%	4.4%	5.5%	5.4%	5.3%	0.0%
Jul 16-31	2.7%	3.2%	4.0%	4.0%	3.9%	0.0%	2.4%	2.8%	3.5%	3.5%	3.4%	0.0%
Aug 1-15	0.0%	-0.1%	-0.1%	-0.1%	-0.1%	0.0%	-1.7%	-2.7%	-3.2%	-3.2%	-3.1%	0.0%
Aug 16-31	-0.7%	-1.1%	-1.2%	-1.2%	-1.2%	0.0%	-2.0%	-3.4%	-3.7%	-3.7%	-3.6%	0.0%
Sep 1-15	-0.3%	-0.4%	-0.4%	-0.4%	-0.4%	0.0%	-0.9%	-1.2%	-1.2%	-1.2%	-1.2%	0.0%
Sep 16-30	-0.3%	-0.3%	-0.3%	-0.3%	-0.3%	0.0%	-0.8%	-0.9%	-0.9%	-0.9%	-0.9%	0.0%

WINDY GAP FIRING PROJECT
AQUATIC RESOURCES TECHNICAL REPORT

Table 68. Above Blue River – percent change in total habitat from existing conditions (rainbow trout juvenile and adult) – dry year.

	Percent change in Total Habitat per Site from Existing Conditions											
	Rainbow Trout											
	Juvenile HABTS No Action	Juvenile HABTS CH	Juvenile HABTS CHJE	Juvenile HABTS CHRW	Juvenile HABTS DCRW	Juvenile HABTS EC	Adult HABTS No Action	Adult HABTS CH	Adult HABTS CHJE	Adult HABTS CHRW	Adult HABTS DCRW	Adult HABTS EC
Oct 1-15	0.0%	0.0%	0.0%	0.0%	0.0%	0.0%	0.0%	0.0%	0.0%	0.0%	0.0%	0.0%
Oct 16-31	0.0%	0.0%	0.0%	0.0%	0.0%	0.0%	0.0%	0.0%	0.0%	0.0%	0.0%	0.0%
Nov 1-15	0.0%	0.0%	0.0%	0.0%	0.0%	0.0%	0.0%	0.0%	0.0%	0.0%	0.0%	0.0%
Nov 16-31	0.0%	0.0%	0.0%	0.0%	0.0%	0.0%	0.0%	0.0%	0.0%	0.0%	0.0%	0.0%
Dec 1-15	0.0%	0.0%	0.0%	0.0%	0.0%	0.0%	0.0%	0.0%	0.0%	0.0%	0.0%	0.0%
Dec 16-31	0.0%	0.0%	0.0%	0.0%	0.0%	0.0%	0.0%	0.0%	0.0%	0.0%	0.0%	0.0%
Jan 1-15	0.0%	0.0%	0.0%	0.0%	0.0%	0.0%	0.0%	0.0%	0.0%	0.0%	0.0%	0.0%
Jan 16-31	0.0%	0.0%	0.0%	0.0%	0.0%	0.0%	0.0%	0.0%	0.0%	0.0%	0.0%	0.0%
Feb 1-15	0.0%	0.0%	0.0%	0.0%	0.0%	0.0%	0.0%	0.0%	0.0%	0.0%	0.0%	0.0%
Feb 16-28	0.0%	0.0%	0.0%	0.0%	0.0%	0.0%	0.0%	0.0%	0.0%	0.0%	0.0%	0.0%
Mar 1-15	0.0%	0.0%	0.0%	0.0%	0.0%	0.0%	0.0%	0.0%	0.0%	0.0%	0.0%	0.0%
Mar 16-31	0.0%	0.0%	0.0%	0.0%	0.0%	0.0%	0.0%	0.0%	0.0%	0.0%	0.0%	0.0%
Apr 1-15	0.0%	0.0%	0.0%	0.0%	0.0%	0.0%	0.0%	0.0%	0.0%	0.0%	0.0%	0.0%
Apr 16-30	0.0%	0.0%	0.0%	0.0%	0.0%	0.0%	0.0%	0.0%	0.0%	0.0%	0.0%	0.0%
May 1-15	0.0%	0.0%	0.0%	0.0%	0.0%	0.0%	0.0%	0.0%	0.0%	0.0%	0.0%	0.0%
May 16-31	0.0%	0.0%	0.0%	0.0%	0.0%	0.0%	0.0%	0.0%	0.0%	0.0%	0.0%	0.0%
Jun 1-15	0.0%	0.0%	0.0%	0.0%	0.0%	0.0%	0.0%	0.0%	0.0%	0.0%	0.0%	0.0%
Jun 16-30	0.0%	0.0%	0.0%	0.0%	0.0%	0.0%	0.0%	0.0%	0.0%	0.0%	0.0%	0.0%
Jul 1-15	0.0%	0.0%	0.0%	0.0%	0.0%	0.0%	0.0%	0.0%	0.0%	0.0%	0.0%	0.0%
Jul 16-31	0.0%	0.0%	0.0%	0.0%	0.0%	0.0%	0.0%	0.0%	0.0%	0.0%	0.0%	0.0%
Aug 1-15	0.0%	0.0%	0.0%	0.0%	0.0%	0.0%	0.0%	0.0%	0.0%	0.0%	0.0%	0.0%
Aug 16-31	0.0%	0.0%	0.0%	0.0%	0.0%	0.0%	0.0%	0.0%	0.0%	0.0%	0.0%	0.0%
Sep 1-15	0.0%	0.0%	0.0%	0.0%	0.0%	0.0%	0.0%	0.0%	0.0%	0.0%	0.0%	0.0%
Sep 16-30	0.0%	0.0%	0.0%	0.0%	0.0%	0.0%	0.0%	0.0%	0.0%	0.0%	0.0%	0.0%

WINDY GAP FIRING PROJECT
AQUATIC RESOURCES TECHNICAL REPORT

Table 69. Above Blue River – percent change in total habitat from existing conditions (rainbow trout juvenile and adult) – wet year.

	Percent change in Total Habitat per Site from Existing Conditions											
	Rainbow Trout											
	Juvenile HABTS No Action	Juvenile HABTS CH	Juvenile HABTS CHJE	Juvenile HABTS CHRW	Juvenile HABTS DCRW	Juvenile HABTS EC	Adult HABTS No Action	Adult HABTS CH	Adult HABTS CHJE	Adult HABTS CHRW	Adult HABTS DCRW	Adult HABTS EC
Oct 1-15	0.0%	0.0%	0.0%	0.0%	0.0%	0.0%	0.0%	0.1%	0.0%	0.0%	0.0%	0.0%
Oct 16-31	0.0%	0.0%	0.0%	0.0%	0.0%	0.0%	0.0%	0.0%	0.0%	0.0%	0.0%	0.0%
Nov 1-15	0.0%	0.3%	0.2%	0.2%	0.2%	0.0%	0.0%	0.9%	0.4%	0.4%	0.5%	0.0%
Nov 16-31	0.0%	0.3%	0.1%	0.1%	0.2%	0.0%	0.0%	0.9%	0.4%	0.4%	0.5%	0.0%
Dec 1-15	0.0%	0.0%	0.0%	0.0%	0.0%	0.0%	0.0%	0.0%	0.0%	0.0%	0.0%	0.0%
Dec 16-31	0.0%	0.0%	0.0%	0.0%	0.0%	0.0%	0.0%	0.0%	0.0%	0.0%	0.0%	0.0%
Jan 1-15	0.0%	0.0%	0.0%	0.0%	0.0%	0.0%	0.0%	0.0%	0.0%	0.0%	0.0%	0.0%
Jan 16-31	0.0%	0.0%	0.0%	0.0%	0.0%	0.0%	0.0%	0.0%	0.0%	0.0%	0.0%	0.0%
Feb 1-15	0.0%	0.0%	0.0%	0.0%	0.0%	0.0%	0.0%	0.0%	0.0%	0.0%	0.0%	0.0%
Feb 16-28	0.0%	0.0%	0.0%	0.0%	0.0%	0.0%	0.0%	0.0%	0.0%	0.0%	0.0%	0.0%
Mar 1-15	0.0%	0.0%	0.0%	0.0%	0.0%	0.0%	0.0%	0.0%	0.0%	0.0%	0.0%	0.0%
Mar 16-31	0.0%	0.0%	0.0%	0.0%	0.0%	0.0%	0.0%	0.0%	0.0%	0.0%	0.0%	0.0%
Apr 1-15	0.0%	0.0%	0.0%	0.0%	0.0%	0.0%	0.0%	0.0%	0.0%	0.0%	0.0%	0.0%
Apr 16-30	0.0%	0.3%	0.3%	0.3%	0.3%	0.0%	0.0%	0.2%	0.2%	0.2%	0.2%	0.0%
May 1-15	0.3%	2.8%	2.5%	2.5%	2.7%	0.0%	0.4%	3.7%	3.2%	3.2%	3.5%	0.0%
May 16-31	0.4%	3.6%	3.2%	3.2%	3.5%	0.0%	0.7%	6.0%	5.4%	5.4%	5.9%	0.0%
Jun 1-15	-1.8%	-3.8%	-3.9%	-3.9%	-4.0%	0.0%	-1.8%	-3.8%	-3.9%	-3.9%	-4.0%	0.0%
Jun 16-30	-1.5%	-2.3%	-2.3%	-2.3%	-2.4%	0.0%	-1.5%	-2.2%	-2.1%	-2.1%	-2.2%	0.0%
Jul 1-15	9.1%	9.9%	10.9%	10.9%	10.7%	0.0%	17.8%	19.3%	21.2%	21.1%	20.7%	0.0%
Jul 16-31	8.8%	9.4%	10.0%	10.0%	9.8%	0.0%	15.0%	16.1%	17.2%	17.1%	16.9%	0.0%
Aug 1-15	4.9%	7.0%	7.6%	7.6%	7.2%	0.0%	3.9%	4.9%	5.1%	5.1%	5.0%	0.0%
Aug 16-31	3.5%	5.3%	5.5%	5.5%	5.3%	0.0%	0.7%	0.9%	0.9%	0.9%	0.9%	0.0%
Sep 1-15	0.0%	0.0%	-0.4%	-0.4%	-0.4%	0.0%	-0.4%	-0.5%	-1.8%	-1.8%	-1.8%	0.0%
Sep 16-30	0.1%	0.2%	-0.2%	-0.2%	-0.2%	0.0%	0.4%	0.7%	-0.5%	-0.5%	-0.5%	0.0%

WINDY GAP FIRING PROJECT
AQUATIC RESOURCES TECHNICAL REPORT

Table 70. Above Blue River – percent change in total habitat from existing conditions (brown trout juvenile and adult) – average year.

	Percent change in Total Habitat per Site from Existing Conditions											
	Brown Trout											
	Juvenile HABTS No Action	Juvenile HABTS CH	Juvenile HABTS CHJE	Juvenile HABTS CHRW	Juvenile HABTS DCRW	Juvenile HABTS EC	Adult HABTS No Action	Adult HABTS CH	Adult HABTS CHJE	Adult HABTS CHRW	Adult HABTS DCRW	Adult HABTS EC
Oct 1-15	-0.1%	-0.1%	-0.1%	-0.1%	-0.1%	0.0%	-0.1%	-0.1%	-0.1%	-0.1%	-0.1%	0.0%
Oct 16-31	-0.1%	-0.1%	-0.1%	-0.1%	-0.1%	0.0%	-0.1%	-0.1%	-0.1%	-0.1%	-0.1%	0.0%
Nov 1-15	0.0%	0.0%	0.0%	0.0%	0.0%	0.0%	0.0%	0.0%	0.0%	0.0%	0.0%	0.0%
Nov 16-31	0.0%	0.0%	0.0%	0.0%	0.0%	0.0%	0.0%	0.0%	0.0%	0.0%	0.0%	0.0%
Dec 1-15	-0.1%	-0.1%	-0.1%	-0.1%	-0.1%	0.0%	0.0%	0.0%	0.0%	0.0%	0.0%	0.0%
Dec 16-31	-0.1%	-0.1%	-0.1%	-0.1%	-0.1%	0.0%	0.0%	0.0%	0.0%	0.0%	0.0%	0.0%
Jan 1-15	-0.1%	-0.1%	-0.1%	-0.1%	-0.1%	0.0%	0.0%	0.0%	0.0%	0.0%	0.0%	0.0%
Jan 16-31	-0.1%	-0.1%	-0.1%	-0.1%	-0.1%	0.0%	0.0%	0.0%	0.0%	0.0%	0.0%	0.0%
Feb 1-15	-0.1%	-0.1%	-0.1%	-0.1%	-0.1%	0.0%	0.0%	0.0%	0.0%	0.0%	0.0%	0.0%
Feb 16-28	-0.1%	-0.1%	-0.1%	-0.1%	-0.1%	0.0%	0.0%	0.0%	0.0%	0.0%	0.0%	0.0%
Mar 1-15	-0.1%	-0.1%	-0.1%	-0.1%	-0.1%	0.0%	-0.1%	-0.1%	-0.1%	-0.1%	-0.1%	0.0%
Mar 16-31	-0.1%	-0.1%	-0.1%	-0.1%	-0.1%	0.0%	-0.1%	-0.1%	-0.1%	-0.1%	-0.1%	0.0%
Apr 1-15	0.0%	0.0%	0.0%	0.0%	0.0%	0.0%	0.0%	0.0%	0.0%	0.0%	0.0%	0.0%
Apr 16-30	0.0%	0.1%	0.1%	0.1%	0.1%	0.0%	0.0%	0.1%	0.1%	0.1%	0.1%	0.0%
May 1-15	0.5%	1.3%	1.2%	1.2%	1.4%	0.0%	0.4%	0.9%	0.9%	0.9%	1.0%	0.0%
May 16-31	1.0%	2.5%	2.3%	2.3%	2.6%	0.0%	0.8%	1.9%	1.7%	1.7%	1.9%	0.0%
Jun 1-15	1.6%	3.8%	3.1%	3.1%	3.3%	0.0%	3.3%	7.7%	6.2%	6.2%	6.6%	0.0%
Jun 16-30	1.6%	3.9%	3.3%	3.3%	3.5%	0.0%	2.8%	6.1%	5.1%	5.1%	5.5%	0.0%
Jul 1-15	5.1%	6.1%	7.5%	7.4%	7.3%	0.0%	3.2%	3.8%	4.7%	4.6%	4.6%	0.0%
Jul 16-31	3.4%	4.0%	4.9%	4.9%	4.8%	0.0%	2.2%	2.6%	3.2%	3.2%	3.1%	0.0%
Aug 1-15	-0.1%	-0.2%	-0.3%	-0.3%	-0.3%	0.0%	-0.4%	-0.7%	-0.8%	-0.8%	-0.7%	0.0%
Aug 16-31	-0.6%	-0.9%	-1.0%	-1.0%	-1.0%	0.0%	-0.8%	-1.4%	-1.5%	-1.5%	-1.5%	0.0%
Sep 1-15	-0.3%	-0.4%	-0.4%	-0.4%	-0.4%	0.0%	-0.3%	-0.4%	-0.4%	-0.4%	-0.4%	0.0%
Sep 16-30	-0.3%	-0.3%	-0.3%	-0.3%	-0.3%	0.0%	-0.2%	-0.3%	-0.3%	-0.3%	-0.3%	0.0%

WINDY GAP FIRING PROJECT
AQUATIC RESOURCES TECHNICAL REPORT

Table 71. Above Blue River – percent change in total habitat from existing conditions (brown trout juvenile and adult) – dry year.

	Percent change in Total Habitat per Site from Existing Conditions											
	Brown Trout											
	Juvenile HABTS No Action	Juvenile HABTS CH	Juvenile HABTS CHJE	Juvenile HABTS CHRW	Juvenile HABTS DCRW	Juvenile HABTS EC	Adult HABTS No Action	Adult HABTS CH	Adult HABTS CHJE	Adult HABTS CHRW	Adult HABTS DCRW	Adult HABTS EC
Oct 1-15	0.0%	0.0%	0.0%	0.0%	0.0%	0.0%	0.0%	0.0%	0.0%	0.0%	0.0%	0.0%
Oct 16-31	0.0%	0.0%	0.0%	0.0%	0.0%	0.0%	0.0%	0.0%	0.0%	0.0%	0.0%	0.0%
Nov 1-15	0.0%	0.0%	0.0%	0.0%	0.0%	0.0%	0.0%	0.0%	0.0%	0.0%	0.0%	0.0%
Nov 16-31	0.0%	0.0%	0.0%	0.0%	0.0%	0.0%	0.0%	0.0%	0.0%	0.0%	0.0%	0.0%
Dec 1-15	0.0%	0.0%	0.0%	0.0%	0.0%	0.0%	0.0%	0.0%	0.0%	0.0%	0.0%	0.0%
Dec 16-31	0.0%	0.0%	0.0%	0.0%	0.0%	0.0%	0.0%	0.0%	0.0%	0.0%	0.0%	0.0%
Jan 1-15	0.0%	0.0%	0.0%	0.0%	0.0%	0.0%	0.0%	0.0%	0.0%	0.0%	0.0%	0.0%
Jan 16-31	0.0%	0.0%	0.0%	0.0%	0.0%	0.0%	0.0%	0.0%	0.0%	0.0%	0.0%	0.0%
Feb 1-15	0.0%	0.0%	0.0%	0.0%	0.0%	0.0%	0.0%	0.0%	0.0%	0.0%	0.0%	0.0%
Feb 16-28	0.0%	0.0%	0.0%	0.0%	0.0%	0.0%	0.0%	0.0%	0.0%	0.0%	0.0%	0.0%
Mar 1-15	0.0%	0.0%	0.0%	0.0%	0.0%	0.0%	0.0%	0.0%	0.0%	0.0%	0.0%	0.0%
Mar 16-31	0.0%	0.0%	0.0%	0.0%	0.0%	0.0%	0.0%	0.0%	0.0%	0.0%	0.0%	0.0%
Apr 1-15	0.0%	0.0%	0.0%	0.0%	0.0%	0.0%	0.0%	0.0%	0.0%	0.0%	0.0%	0.0%
Apr 16-30	0.0%	0.0%	0.0%	0.0%	0.0%	0.0%	0.0%	0.0%	0.0%	0.0%	0.0%	0.0%
May 1-15	0.0%	0.0%	0.0%	0.0%	0.0%	0.0%	0.0%	0.0%	0.0%	0.0%	0.0%	0.0%
May 16-31	0.0%	0.0%	0.0%	0.0%	0.0%	0.0%	0.0%	0.0%	0.0%	0.0%	0.0%	0.0%
Jun 1-15	0.0%	0.0%	0.0%	0.0%	0.0%	0.0%	0.0%	0.0%	0.0%	0.0%	0.0%	0.0%
Jun 16-30	0.0%	0.0%	0.0%	0.0%	0.0%	0.0%	0.0%	0.0%	0.0%	0.0%	0.0%	0.0%
Jul 1-15	0.0%	0.0%	0.0%	0.0%	0.0%	0.0%	0.0%	0.0%	0.0%	0.0%	0.0%	0.0%
Jul 16-31	0.0%	0.0%	0.0%	0.0%	0.0%	0.0%	0.0%	0.0%	0.0%	0.0%	0.0%	0.0%
Aug 1-15	0.0%	0.0%	0.0%	0.0%	0.0%	0.0%	0.0%	0.0%	0.0%	0.0%	0.0%	0.0%
Aug 16-31	0.0%	0.0%	0.0%	0.0%	0.0%	0.0%	0.0%	0.0%	0.0%	0.0%	0.0%	0.0%
Sep 1-15	0.0%	0.0%	0.0%	0.0%	0.0%	0.0%	0.0%	0.0%	0.0%	0.0%	0.0%	0.0%
Sep 16-30	0.0%	0.0%	0.0%	0.0%	0.0%	0.0%	0.0%	0.0%	0.0%	0.0%	0.0%	0.0%

WINDY GAP FIRING PROJECT
AQUATIC RESOURCES TECHNICAL REPORT

Table 72. Above Blue River – percent change in total habitat from existing conditions (brown trout juvenile and adult) – wet year.

	Percent change in Total Habitat per Site from Existing Conditions											
	Brown Trout											
	Juvenile HABTS No Action	Juvenile HABTS CH	Juvenile HABTS CHJE	Juvenile HABTS CHRW	Juvenile HABTS DCRW	Juvenile HABTS EC	Adult HABTS No Action	Adult HABTS CH	Adult HABTS CHJE	Adult HABTS CHRW	Adult HABTS DCRW	Adult HABTS EC
Oct 1-15	0.0%	0.0%	0.0%	0.0%	0.0%	0.0%	0.0%	0.0%	0.0%	0.0%	0.0%	0.0%
Oct 16-31	0.0%	0.0%	0.0%	0.0%	0.0%	0.0%	0.0%	0.0%	0.0%	0.0%	0.0%	0.0%
Nov 1-15	0.0%	0.3%	0.1%	0.1%	0.2%	0.0%	0.0%	0.3%	0.1%	0.1%	0.2%	0.0%
Nov 16-31	0.0%	0.3%	0.1%	0.1%	0.2%	0.0%	0.0%	0.3%	0.1%	0.1%	0.1%	0.0%
Dec 1-15	0.0%	0.0%	0.0%	0.0%	0.0%	0.0%	0.0%	0.0%	0.0%	0.0%	0.0%	0.0%
Dec 16-31	0.0%	0.0%	0.0%	0.0%	0.0%	0.0%	0.0%	0.0%	0.0%	0.0%	0.0%	0.0%
Jan 1-15	0.0%	0.0%	0.0%	0.0%	0.0%	0.0%	0.0%	0.0%	0.0%	0.0%	0.0%	0.0%
Jan 16-31	0.0%	0.0%	0.0%	0.0%	0.0%	0.0%	0.0%	0.0%	0.0%	0.0%	0.0%	0.0%
Feb 1-15	0.0%	0.0%	0.0%	0.0%	0.0%	0.0%	0.0%	0.0%	0.0%	0.0%	0.0%	0.0%
Feb 16-28	0.0%	0.0%	0.0%	0.0%	0.0%	0.0%	0.0%	0.0%	0.0%	0.0%	0.0%	0.0%
Mar 1-15	0.0%	0.0%	0.0%	0.0%	0.0%	0.0%	0.0%	0.0%	0.0%	0.0%	0.0%	0.0%
Mar 16-31	0.0%	0.0%	0.0%	0.0%	0.0%	0.0%	0.0%	0.0%	0.0%	0.0%	0.0%	0.0%
Apr 1-15	0.0%	0.0%	0.0%	0.0%	0.0%	0.0%	0.0%	0.0%	0.0%	0.0%	0.0%	0.0%
Apr 16-30	0.0%	0.4%	0.3%	0.3%	0.4%	0.0%	0.0%	0.3%	0.2%	0.2%	0.2%	0.0%
May 1-15	0.3%	3.1%	2.7%	2.7%	3.0%	0.0%	0.4%	4.1%	3.6%	3.6%	4.0%	0.0%
May 16-31	0.4%	3.5%	3.2%	3.2%	3.4%	0.0%	0.8%	7.4%	6.6%	6.6%	7.2%	0.0%
Jun 1-15	-1.8%	-3.8%	-3.9%	-3.9%	-4.0%	0.0%	-2.4%	-5.3%	-5.3%	-5.3%	-5.6%	0.0%
Jun 16-30	-1.6%	-2.5%	-2.4%	-2.4%	-2.5%	0.0%	-5.7%	-9.0%	-9.0%	-9.0%	-9.2%	0.0%
Jul 1-15	8.8%	9.5%	10.5%	10.5%	10.3%	0.0%	21.4%	23.4%	26.0%	25.9%	25.4%	0.0%
Jul 16-31	8.5%	9.1%	9.8%	9.7%	9.6%	0.0%	20.1%	21.5%	23.0%	22.9%	22.5%	0.0%
Aug 1-15	5.4%	7.3%	7.9%	7.8%	7.5%	0.0%	4.4%	5.9%	6.4%	6.4%	6.1%	0.0%
Aug 16-31	2.7%	4.1%	4.3%	4.3%	4.1%	0.0%	2.5%	3.6%	3.8%	3.8%	3.7%	0.0%
Sep 1-15	0.0%	0.0%	-0.4%	-0.4%	-0.4%	0.0%	-0.1%	-0.2%	-0.6%	-0.6%	-0.6%	0.0%
Sep 16-30	0.1%	0.2%	-0.1%	-0.1%	-0.1%	0.0%	0.1%	0.3%	-0.2%	-0.2%	-0.2%	0.0%

WINDY GAP FIRING PROJECT
AQUATIC RESOURCES TECHNICAL REPORT

Table 73. Below Blue River – percent change in total habitat from existing conditions (rainbow trout juvenile and adult) – average year.

	Percent change in Total Habitat per Site from Existing Conditions											
	Rainbow Trout											
	Juvenile HABTS No Action	Juvenile HABTS CH	Juvenile HABTS CHJE	Juvenile HABTS CHRW	Juvenile HABTS DCRW	Juvenile HABTS EC	Adult HABTS No Action	Adult HABTS CH	Adult HABTS CHJE	Adult HABTS CHRW	Adult HABTS DCRW	Adult HABTS EC
Oct 1-15	0.1%	0.1%	0.1%	0.1%	0.1%	0.0%	0.1%	0.1%	0.1%	0.1%	0.1%	0.0%
Oct 16-31	0.0%	0.0%	0.1%	0.1%	0.1%	0.0%	0.0%	0.0%	0.1%	0.1%	0.1%	0.0%
Nov 1-15	0.0%	0.0%	0.0%	0.0%	0.0%	0.0%	0.0%	0.0%	0.0%	0.0%	0.0%	0.0%
Nov 16-31	0.0%	0.0%	0.0%	0.0%	0.0%	0.0%	0.0%	0.0%	0.0%	0.0%	0.0%	0.0%
Dec 1-15	0.0%	0.0%	0.0%	0.0%	0.0%	0.0%	0.0%	0.0%	0.0%	0.0%	0.0%	0.0%
Dec 16-31	0.0%	0.0%	0.0%	0.0%	0.0%	0.0%	0.0%	0.0%	0.0%	0.0%	0.0%	0.0%
Jan 1-15	0.0%	0.0%	0.0%	0.0%	0.0%	0.0%	0.0%	0.0%	0.0%	0.0%	0.0%	0.0%
Jan 16-31	0.0%	0.0%	0.0%	0.0%	0.0%	0.0%	-0.1%	-0.1%	-0.1%	-0.1%	-0.1%	0.0%
Feb 1-15	0.0%	0.0%	0.0%	0.0%	0.0%	0.0%	0.0%	0.0%	0.0%	0.0%	0.0%	0.0%
Feb 16-28	0.0%	0.0%	0.0%	0.0%	0.0%	0.0%	0.0%	0.0%	0.0%	0.0%	0.0%	0.0%
Mar 1-15	0.0%	0.0%	0.0%	0.0%	0.0%	0.0%	0.0%	0.0%	0.0%	0.0%	0.0%	0.0%
Mar 16-31	0.0%	0.1%	0.0%	0.0%	0.0%	0.0%	0.0%	0.0%	0.0%	0.0%	0.0%	0.0%
Apr 1-15	0.0%	0.0%	0.0%	0.0%	0.0%	0.0%	0.0%	0.0%	0.0%	0.0%	0.0%	0.0%
Apr 16-30	0.0%	0.0%	0.0%	0.0%	0.0%	0.0%	0.0%	0.0%	0.0%	0.0%	0.0%	0.0%
May 1-15	0.0%	0.1%	0.1%	0.1%	0.1%	0.0%	0.0%	0.1%	0.1%	0.1%	0.1%	0.0%
May 16-31	0.0%	0.1%	0.1%	0.1%	0.1%	0.0%	0.0%	0.1%	0.1%	0.1%	0.1%	0.0%
Jun 1-15	1.4%	3.1%	2.4%	2.4%	2.4%	0.0%	2.7%	6.0%	4.6%	4.5%	4.6%	0.0%
Jun 16-30	1.3%	3.0%	2.3%	2.3%	2.3%	0.0%	2.4%	5.4%	4.2%	4.2%	4.2%	0.0%
Jul 1-15	0.5%	1.0%	0.9%	0.9%	0.9%	0.0%	0.8%	1.6%	1.4%	1.4%	1.5%	0.0%
Jul 16-31	0.5%	1.0%	0.8%	0.8%	0.9%	0.0%	0.7%	1.5%	1.3%	1.3%	1.4%	0.0%
Aug 1-15	0.1%	0.6%	0.4%	0.4%	0.5%	0.0%	0.1%	0.5%	0.4%	0.4%	0.4%	0.0%
Aug 16-31	0.1%	0.5%	0.4%	0.4%	0.4%	0.0%	0.1%	0.5%	0.4%	0.4%	0.4%	0.0%
Sep 1-15	0.3%	0.4%	0.3%	0.3%	0.3%	0.0%	0.3%	0.4%	0.3%	0.3%	0.3%	0.0%
Sep 16-30	0.3%	0.3%	0.3%	0.3%	0.3%	0.0%	0.3%	0.3%	0.3%	0.3%	0.3%	0.0%

WINDY GAP FIRING PROJECT
AQUATIC RESOURCES TECHNICAL REPORT

Table 74. Below Blue River – percent change in total habitat from existing conditions (rainbow trout juvenile and adult) – dry year.

	Percent change in Total Habitat per Site from Existing Conditions											
	Rainbow Trout											
	Juvenile HABTS No Action	Juvenile HABTS CH	Juvenile HABTS CHJE	Juvenile HABTS CHRW	Juvenile HABTS DCRW	Juvenile HABTS EC	Adult HABTS No Action	Adult HABTS CH	Adult HABTS CHJE	Adult HABTS CHRW	Adult HABTS DCRW	Adult HABTS EC
Oct 1-15	0.0%	0.0%	0.0%	0.0%	0.0%	0.0%	0.0%	0.0%	0.0%	0.0%	0.0%	0.0%
Oct 16-31	0.0%	0.0%	0.0%	0.0%	0.0%	0.0%	0.0%	0.0%	0.0%	0.0%	0.0%	0.0%
Nov 1-15	0.0%	0.0%	0.0%	0.0%	0.0%	0.0%	0.0%	0.0%	0.0%	0.0%	0.0%	0.0%
Nov 16-31	0.0%	0.0%	0.0%	0.0%	0.0%	0.0%	0.0%	0.0%	0.0%	0.0%	0.0%	0.0%
Dec 1-15	0.0%	0.0%	0.0%	0.0%	0.0%	0.0%	0.0%	0.0%	0.0%	0.0%	0.0%	0.0%
Dec 16-31	0.0%	0.0%	0.0%	0.0%	0.0%	0.0%	0.0%	0.0%	0.0%	0.0%	0.0%	0.0%
Jan 1-15	0.0%	0.0%	0.0%	0.0%	0.0%	0.0%	0.0%	0.0%	0.0%	0.0%	0.0%	0.0%
Jan 16-31	0.0%	0.0%	0.0%	0.0%	0.0%	0.0%	0.0%	0.0%	0.0%	0.0%	0.0%	0.0%
Feb 1-15	0.0%	0.0%	0.0%	0.0%	0.0%	0.0%	0.0%	0.0%	0.0%	0.0%	0.0%	0.0%
Feb 16-28	0.0%	0.0%	0.0%	0.0%	0.0%	0.0%	0.0%	0.0%	0.0%	0.0%	0.0%	0.0%
Mar 1-15	0.0%	0.0%	0.0%	0.0%	0.0%	0.0%	0.0%	0.0%	0.0%	0.0%	0.0%	0.0%
Mar 16-31	0.0%	0.0%	0.0%	0.0%	0.0%	0.0%	0.0%	0.0%	0.0%	0.0%	0.0%	0.0%
Apr 1-15	0.0%	0.0%	0.0%	0.0%	0.0%	0.0%	0.0%	0.0%	0.0%	0.0%	0.0%	0.0%
Apr 16-30	0.0%	0.0%	0.0%	0.0%	0.0%	0.0%	0.0%	0.0%	0.0%	0.0%	0.0%	0.0%
May 1-15	0.0%	0.0%	0.0%	0.0%	0.0%	0.0%	0.0%	0.0%	0.0%	0.0%	0.0%	0.0%
May 16-31	0.0%	0.0%	0.0%	0.0%	0.0%	0.0%	0.0%	0.0%	0.0%	0.0%	0.0%	0.0%
Jun 1-15	0.0%	0.0%	0.0%	0.0%	0.0%	0.0%	0.0%	0.0%	0.0%	0.0%	0.0%	0.0%
Jun 16-30	0.0%	0.0%	0.0%	0.0%	0.0%	0.0%	0.0%	0.0%	0.0%	0.0%	0.0%	0.0%
Jul 1-15	0.0%	0.0%	0.0%	0.0%	0.0%	0.0%	0.0%	0.0%	0.0%	0.0%	0.0%	0.0%
Jul 16-31	0.0%	0.0%	0.0%	0.0%	0.0%	0.0%	0.0%	0.0%	0.0%	0.0%	0.0%	0.0%
Aug 1-15	0.0%	0.0%	0.0%	0.0%	0.0%	0.0%	0.0%	0.0%	0.0%	0.0%	0.0%	0.0%
Aug 16-31	0.0%	0.0%	0.0%	0.0%	0.0%	0.0%	0.0%	0.0%	0.0%	0.0%	0.0%	0.0%
Sep 1-15	0.0%	0.0%	0.0%	0.0%	0.0%	0.0%	0.0%	0.0%	0.0%	0.0%	0.0%	0.0%
Sep 16-30	0.0%	0.0%	0.0%	0.0%	0.0%	0.0%	0.0%	0.0%	0.0%	0.0%	0.0%	0.0%

WINDY GAP FIRING PROJECT
AQUATIC RESOURCES TECHNICAL REPORT

Table 75. Below Blue River – percent change in total habitat from existing conditions (rainbow trout juvenile and adult) – wet year.

	Percent change in Total Habitat per Site from Existing Conditions											
	Rainbow Trout											
	Juvenile HABTS No Action	Juvenile HABTS CH	Juvenile HABTS CHJE	Juvenile HABTS CHRW	Juvenile HABTS DCRW	Juvenile HABTS EC	Adult HABTS No Action	Adult HABTS CH	Adult HABTS CHJE	Adult HABTS CHRW	Adult HABTS DCRW	Adult HABTS EC
Oct 1-15	0.0%	0.0%	0.0%	0.0%	0.0%	0.0%	0.0%	0.0%	0.0%	0.0%	0.0%	0.0%
Oct 16-31	0.0%	0.0%	0.0%	0.0%	0.0%	0.0%	0.0%	0.0%	0.0%	0.0%	0.0%	0.0%
Nov 1-15	0.0%	-0.2%	-0.1%	-0.1%	-0.1%	0.0%	0.0%	0.0%	0.0%	0.0%	0.0%	0.0%
Nov 16-31	0.0%	-0.1%	-0.1%	-0.1%	-0.1%	0.0%	0.0%	0.0%	0.0%	0.0%	0.0%	0.0%
Dec 1-15	0.0%	0.0%	0.0%	0.0%	0.0%	0.0%	0.0%	0.0%	0.0%	0.0%	0.0%	0.0%
Dec 16-31	0.0%	0.0%	0.0%	0.0%	0.0%	0.0%	0.0%	0.0%	0.0%	0.0%	0.0%	0.0%
Jan 1-15	0.0%	0.0%	0.0%	0.0%	0.0%	0.0%	0.0%	0.0%	0.0%	0.0%	0.0%	0.0%
Jan 16-31	0.0%	0.0%	0.0%	0.0%	0.0%	0.0%	0.0%	0.0%	0.0%	0.0%	0.0%	0.0%
Feb 1-15	0.0%	0.0%	0.0%	0.0%	0.0%	0.0%	0.0%	0.0%	0.0%	0.0%	0.0%	0.0%
Feb 16-28	0.0%	0.0%	0.0%	0.0%	0.0%	0.0%	0.0%	0.0%	0.0%	0.0%	0.0%	0.0%
Mar 1-15	0.0%	0.0%	0.0%	0.0%	0.0%	0.0%	0.0%	0.0%	0.0%	0.0%	0.0%	0.0%
Mar 16-31	0.0%	0.0%	0.0%	0.0%	0.0%	0.0%	0.0%	0.0%	0.0%	0.0%	0.0%	0.0%
Apr 1-15	0.0%	0.0%	0.0%	0.0%	0.0%	0.0%	0.0%	0.0%	0.0%	0.0%	0.0%	0.0%
Apr 16-30	0.0%	0.0%	0.0%	0.0%	0.0%	0.0%	0.0%	0.0%	0.0%	0.0%	0.0%	0.0%
May 1-15	0.0%	-0.1%	-0.2%	-0.2%	-0.2%	0.0%	0.0%	-0.1%	-0.3%	-0.3%	-0.3%	0.0%
May 16-31	0.0%	0.0%	-0.1%	-0.1%	-0.1%	0.0%	0.0%	-0.1%	-0.2%	-0.2%	-0.2%	0.0%
Jun 1-15	-0.9%	-0.7%	-0.9%	-0.9%	-1.0%	0.0%	-0.9%	-0.7%	-0.9%	-0.9%	-1.0%	0.0%
Jun 16-30	-0.9%	-0.7%	-0.9%	-0.9%	-1.0%	0.0%	-0.9%	-0.7%	-0.9%	-0.9%	-1.0%	0.0%
Jul 1-15	-3.5%	-4.5%	-3.9%	-3.9%	-4.0%	0.0%	-3.5%	-4.5%	-3.9%	-3.9%	-4.0%	0.0%
Jul 16-31	-3.5%	-4.5%	-3.9%	-3.9%	-4.0%	0.0%	-3.5%	-4.5%	-3.9%	-3.9%	-4.0%	0.0%
Aug 1-15	0.0%	2.1%	1.4%	1.4%	1.8%	0.0%	0.0%	3.3%	2.2%	2.2%	2.7%	0.0%
Aug 16-31	0.0%	1.9%	1.3%	1.3%	1.5%	0.0%	0.0%	2.9%	1.9%	1.9%	2.4%	0.0%
Sep 1-15	-0.1%	-0.2%	0.1%	0.1%	0.1%	0.0%	-0.1%	-0.1%	0.1%	0.1%	0.1%	0.0%
Sep 16-30	-0.1%	-0.1%	0.1%	0.1%	0.1%	0.0%	-0.1%	-0.1%	0.1%	0.1%	0.1%	0.0%

WINDY GAP FIRING PROJECT
AQUATIC RESOURCES TECHNICAL REPORT

Table 76. Below Blue River – percent change in total habitat from existing conditions (brown trout juvenile and adult) – average year.

	Percent change in Total Habitat per Site from Existing Conditions											
	Brown Trout											
	Juvenile HABTS No Action	Juvenile HABTS CH	Juvenile HABTS CHJE	Juvenile HABTS CHRW	Juvenile HABTS DCRW	Juvenile HABTS EC	Adult HABTS No Action	Adult HABTS CH	Adult HABTS CHJE	Adult HABTS CHRW	Adult HABTS DCRW	Adult HABTS EC
Oct 1-15	0.1%	0.1%	0.1%	0.1%	0.1%	0.0%	0.0%	0.0%	0.1%	0.1%	0.1%	0.0%
Oct 16-31	0.1%	0.1%	0.1%	0.1%	0.1%	0.0%	0.0%	0.0%	0.0%	0.0%	0.1%	0.0%
Nov 1-15	0.0%	0.0%	0.0%	0.0%	0.0%	0.0%	0.0%	0.0%	0.0%	0.0%	0.0%	0.0%
Nov 16-31	0.0%	0.0%	0.0%	0.0%	0.0%	0.0%	0.0%	0.0%	0.0%	0.0%	0.0%	0.0%
Dec 1-15	0.0%	0.0%	0.0%	0.0%	0.0%	0.0%	0.0%	0.0%	0.0%	0.0%	0.0%	0.0%
Dec 16-31	0.0%	0.0%	0.0%	0.0%	0.0%	0.0%	0.0%	0.0%	0.0%	0.0%	0.0%	0.0%
Jan 1-15	0.0%	0.0%	0.0%	0.0%	0.0%	0.0%	0.0%	0.0%	0.0%	0.0%	0.0%	0.0%
Jan 16-31	0.0%	0.0%	0.0%	0.0%	0.0%	0.0%	0.0%	0.0%	0.0%	0.0%	0.0%	0.0%
Feb 1-15	0.0%	0.0%	0.0%	0.0%	0.0%	0.0%	0.0%	0.0%	0.0%	0.0%	0.0%	0.0%
Feb 16-28	0.0%	0.0%	0.0%	0.0%	0.0%	0.0%	0.0%	0.0%	0.0%	0.0%	0.0%	0.0%
Mar 1-15	0.0%	0.0%	0.0%	0.0%	0.0%	0.0%	0.0%	0.0%	0.0%	0.0%	0.0%	0.0%
Mar 16-31	0.0%	0.0%	0.0%	0.0%	0.0%	0.0%	0.0%	0.0%	0.0%	0.0%	0.0%	0.0%
Apr 1-15	0.0%	0.0%	0.0%	0.0%	0.0%	0.0%	0.0%	0.0%	0.0%	0.0%	0.0%	0.0%
Apr 16-30	0.0%	0.0%	0.0%	0.0%	0.0%	0.0%	0.0%	0.0%	0.0%	0.0%	0.0%	0.0%
May 1-15	0.0%	0.1%	0.1%	0.1%	0.1%	0.0%	0.0%	0.1%	0.1%	0.1%	0.1%	0.0%
May 16-31	0.0%	0.1%	0.1%	0.1%	0.1%	0.0%	0.0%	0.2%	0.1%	0.1%	0.2%	0.0%
Jun 1-15	1.3%	3.0%	2.3%	2.3%	2.3%	0.0%	3.7%	8.3%	6.3%	6.3%	6.4%	0.0%
Jun 16-30	1.3%	2.9%	2.2%	2.2%	2.3%	0.0%	3.4%	7.6%	5.8%	5.8%	5.9%	0.0%
Jul 1-15	0.5%	1.0%	0.9%	0.9%	0.9%	0.0%	1.0%	2.1%	1.8%	1.8%	1.9%	0.0%
Jul 16-31	0.4%	0.9%	0.8%	0.8%	0.9%	0.0%	0.9%	1.9%	1.6%	1.6%	1.7%	0.0%
Aug 1-15	0.2%	0.7%	0.6%	0.6%	0.6%	0.0%	0.1%	0.5%	0.4%	0.4%	0.4%	0.0%
Aug 16-31	0.1%	0.6%	0.5%	0.5%	0.5%	0.0%	0.1%	0.4%	0.3%	0.3%	0.3%	0.0%
Sep 1-15	0.4%	0.5%	0.4%	0.4%	0.4%	0.0%	0.3%	0.3%	0.3%	0.3%	0.3%	0.0%
Sep 16-30	0.3%	0.4%	0.4%	0.4%	0.4%	0.0%	0.2%	0.3%	0.2%	0.2%	0.2%	0.0%

WINDY GAP FIRING PROJECT
AQUATIC RESOURCES TECHNICAL REPORT

Table 77. Below Blue River – percent change in total habitat from existing conditions (brown trout juvenile and adult) – dry year.

	Percent change in Total Habitat per Site from Existing Conditions											
	Brown Trout											
	Juvenile HABTS No Action	Juvenile HABTS CH	Juvenile HABTS CHJE	Juvenile HABTS CHRW	Juvenile HABTS DCRW	Juvenile HABTS EC	Adult HABTS No Action	Adult HABTS CH	Adult HABTS CHJE	Adult HABTS CHRW	Adult HABTS DCRW	Adult HABTS EC
Oct 1-15	0.0%	0.0%	0.0%	0.0%	0.0%	0.0%	0.0%	0.0%	0.0%	0.0%	0.0%	0.0%
Oct 16-31	0.0%	0.0%	0.0%	0.0%	0.0%	0.0%	0.0%	0.0%	0.0%	0.0%	0.0%	0.0%
Nov 1-15	0.0%	0.0%	0.0%	0.0%	0.0%	0.0%	0.0%	0.0%	0.0%	0.0%	0.0%	0.0%
Nov 16-31	0.0%	0.0%	0.0%	0.0%	0.0%	0.0%	0.0%	0.0%	0.0%	0.0%	0.0%	0.0%
Dec 1-15	0.0%	0.0%	0.0%	0.0%	0.0%	0.0%	0.0%	0.0%	0.0%	0.0%	0.0%	0.0%
Dec 16-31	0.0%	0.0%	0.0%	0.0%	0.0%	0.0%	0.0%	0.0%	0.0%	0.0%	0.0%	0.0%
Jan 1-15	0.0%	0.0%	0.0%	0.0%	0.0%	0.0%	0.0%	0.0%	0.0%	0.0%	0.0%	0.0%
Jan 16-31	0.0%	0.0%	0.0%	0.0%	0.0%	0.0%	0.0%	0.0%	0.0%	0.0%	0.0%	0.0%
Feb 1-15	0.0%	0.0%	0.0%	0.0%	0.0%	0.0%	0.0%	0.0%	0.0%	0.0%	0.0%	0.0%
Feb 16-28	0.0%	0.0%	0.0%	0.0%	0.0%	0.0%	0.0%	0.0%	0.0%	0.0%	0.0%	0.0%
Mar 1-15	0.0%	0.0%	0.0%	0.0%	0.0%	0.0%	0.0%	0.0%	0.0%	0.0%	0.0%	0.0%
Mar 16-31	0.0%	0.0%	0.0%	0.0%	0.0%	0.0%	0.0%	0.0%	0.0%	0.0%	0.0%	0.0%
Apr 1-15	0.0%	0.0%	0.0%	0.0%	0.0%	0.0%	0.0%	0.0%	0.0%	0.0%	0.0%	0.0%
Apr 16-30	0.0%	0.0%	0.0%	0.0%	0.0%	0.0%	0.0%	0.0%	0.0%	0.0%	0.0%	0.0%
May 1-15	0.0%	0.0%	0.0%	0.0%	0.0%	0.0%	0.0%	0.0%	0.0%	0.0%	0.0%	0.0%
May 16-31	0.0%	0.0%	0.0%	0.0%	0.0%	0.0%	0.0%	0.0%	0.0%	0.0%	0.0%	0.0%
Jun 1-15	0.0%	0.0%	0.0%	0.0%	0.0%	0.0%	0.0%	0.0%	0.0%	0.0%	0.0%	0.0%
Jun 16-30	0.0%	0.0%	0.0%	0.0%	0.0%	0.0%	0.0%	0.0%	0.0%	0.0%	0.0%	0.0%
Jul 1-15	0.0%	0.0%	0.0%	0.0%	0.0%	0.0%	0.0%	0.0%	0.0%	0.0%	0.0%	0.0%
Jul 16-31	0.0%	0.0%	0.0%	0.0%	0.0%	0.0%	0.0%	0.0%	0.0%	0.0%	0.0%	0.0%
Aug 1-15	0.0%	0.0%	0.0%	0.0%	0.0%	0.0%	0.0%	0.0%	0.0%	0.0%	0.0%	0.0%
Aug 16-31	0.0%	0.0%	0.0%	0.0%	0.0%	0.0%	0.0%	0.0%	0.0%	0.0%	0.0%	0.0%
Sep 1-15	0.0%	0.0%	0.0%	0.0%	0.0%	0.0%	0.0%	0.0%	0.0%	0.0%	0.0%	0.0%
Sep 16-30	0.0%	0.0%	0.0%	0.0%	0.0%	0.0%	0.0%	0.0%	0.0%	0.0%	0.0%	0.0%

WINDY GAP FIRING PROJECT
AQUATIC RESOURCES TECHNICAL REPORT

Table 78. Below Blue River – percent change in total habitat from existing conditions (brown trout juvenile and adult) – wet year.

	Percent change in Total Habitat per Site from Existing Conditions											
	Brown Trout											
	Juvenile HABTS No Action	Juvenile HABTS CH	Juvenile HABTS CHJE	Juvenile HABTS CHRW	Juvenile HABTS DCRW	Juvenile HABTS EC	Adult HABTS No Action	Adult HABTS CH	Adult HABTS CHJE	Adult HABTS CHRW	Adult HABTS DCRW	Adult HABTS EC
Oct 1-15	0.0%	0.0%	0.0%	0.0%	0.0%	0.0%	0.0%	0.0%	0.0%	0.0%	0.0%	0.0%
Oct 16-31	0.0%	0.0%	0.0%	0.0%	0.0%	0.0%	0.0%	0.0%	0.0%	0.0%	0.0%	0.0%
Nov 1-15	0.0%	-0.1%	-0.1%	-0.1%	-0.1%	0.0%	0.0%	-0.1%	-0.1%	-0.1%	-0.1%	0.0%
Nov 16-31	0.0%	-0.1%	-0.1%	-0.1%	-0.1%	0.0%	0.0%	-0.1%	0.0%	0.0%	-0.1%	0.0%
Dec 1-15	0.0%	0.0%	0.0%	0.0%	0.0%	0.0%	0.0%	0.0%	0.0%	0.0%	0.0%	0.0%
Dec 16-31	0.0%	0.0%	0.0%	0.0%	0.0%	0.0%	0.0%	0.0%	0.0%	0.0%	0.0%	0.0%
Jan 1-15	0.0%	0.0%	0.0%	0.0%	0.0%	0.0%	0.0%	0.0%	0.0%	0.0%	0.0%	0.0%
Jan 16-31	0.0%	0.0%	0.0%	0.0%	0.0%	0.0%	0.0%	0.0%	0.0%	0.0%	0.0%	0.0%
Feb 1-15	0.0%	0.0%	0.0%	0.0%	0.0%	0.0%	0.0%	0.0%	0.0%	0.0%	0.0%	0.0%
Feb 16-28	0.0%	0.0%	0.0%	0.0%	0.0%	0.0%	0.0%	0.0%	0.0%	0.0%	0.0%	0.0%
Mar 1-15	0.0%	0.0%	0.0%	0.0%	0.0%	0.0%	0.0%	0.0%	0.0%	0.0%	0.0%	0.0%
Mar 16-31	0.0%	0.0%	0.0%	0.0%	0.0%	0.0%	0.0%	0.0%	0.0%	0.0%	0.0%	0.0%
Apr 1-15	0.0%	0.0%	0.0%	0.0%	0.0%	0.0%	0.0%	0.0%	0.0%	0.0%	0.0%	0.0%
Apr 16-30	0.0%	0.0%	0.0%	0.0%	0.0%	0.0%	0.0%	0.0%	0.0%	0.0%	0.0%	0.0%
May 1-15	0.0%	-0.1%	-0.2%	-0.2%	-0.2%	0.0%	0.1%	-0.1%	-0.4%	-0.4%	-0.4%	0.0%
May 16-31	0.0%	0.0%	-0.1%	-0.1%	-0.1%	0.0%	0.0%	0.0%	0.0%	0.0%	0.0%	0.0%
Jun 1-15	-0.9%	-0.7%	-0.9%	-0.9%	-1.0%	0.0%	-0.9%	-0.7%	-0.9%	-0.9%	-1.0%	0.0%
Jun 16-30	-0.9%	-0.7%	-0.9%	-0.9%	-1.0%	0.0%	-0.9%	-0.7%	-0.9%	-0.9%	-1.0%	0.0%
Jul 1-15	-3.5%	-4.5%	-3.9%	-3.9%	-4.0%	0.0%	-3.5%	-4.5%	-3.9%	-3.9%	-4.0%	0.0%
Jul 16-31	-3.5%	-4.5%	-3.9%	-3.9%	-4.0%	0.0%	-3.5%	-4.5%	-3.9%	-3.9%	-4.0%	0.0%
Aug 1-15	0.0%	2.1%	1.4%	1.4%	1.7%	0.0%	0.0%	4.1%	2.8%	2.8%	3.4%	0.0%
Aug 16-31	0.0%	1.8%	1.2%	1.2%	1.5%	0.0%	0.0%	3.5%	2.4%	2.4%	2.9%	0.0%
Sep 1-15	-0.1%	-0.2%	0.1%	0.1%	0.1%	0.0%	-0.1%	-0.1%	0.1%	0.1%	0.1%	0.0%
Sep 16-30	-0.1%	-0.2%	0.1%	0.1%	0.1%	0.0%	-0.1%	-0.1%	0.1%	0.1%	0.1%	0.0%

WINDY GAP FIRING PROJECT
AQUATIC RESOURCES TECHNICAL REPORT

Table 79. Willow Creek – percent change in total habitat from existing conditions (rainbow trout juvenile and adult) – average year.

	Percent change in Total Habitat per Site from Existing Conditions											
	Rainbow Trout											
	Juvenile HABTS No Action	Juvenile HABTS CH	Juvenile HABTS CHJE	Juvenile HABTS CHRW	Juvenile HABTS DCRW	Juvenile HABTS EC	Adult HABTS No Action	Adult HABTS CH	Adult HABTS CHJE	Adult HABTS CHRW	Adult HABTS DCRW	Adult HABTS EC
Oct 1-15	0.0%	0.0%	-0.3%	-0.3%	-1.5%	0.0%	0.0%	0.0%	-0.5%	-0.5%	-2.2%	0.0%
Oct 16-31	0.0%	0.0%	-0.3%	-0.3%	-1.4%	0.0%	0.0%	0.0%	-0.5%	-0.5%	-2.2%	0.0%
Nov 1-15	0.0%	0.4%	1.0%	1.0%	1.1%	0.0%	0.0%	0.6%	1.4%	1.4%	1.6%	0.0%
Nov 16-31	0.0%	0.4%	1.0%	0.9%	1.0%	0.0%	0.0%	0.6%	1.4%	1.4%	1.6%	0.0%
Dec 1-15	0.0%	0.0%	0.0%	0.0%	0.0%	0.0%	0.0%	0.0%	0.0%	0.0%	0.0%	0.0%
Dec 16-31	0.0%	0.0%	0.0%	0.0%	0.0%	0.0%	0.0%	0.0%	0.0%	0.0%	0.0%	0.0%
Jan 1-15	0.0%	0.0%	0.0%	0.0%	0.0%	0.0%	0.0%	0.0%	0.0%	0.0%	0.0%	0.0%
Jan 16-31	0.0%	0.0%	0.0%	0.0%	0.0%	0.0%	0.0%	0.0%	0.0%	0.0%	0.0%	0.0%
Feb 1-15	0.0%	0.0%	0.0%	0.0%	0.0%	0.0%	0.0%	0.0%	0.0%	0.0%	0.0%	0.0%
Feb 16-28	0.0%	0.0%	0.0%	0.0%	0.0%	0.0%	0.0%	0.0%	0.0%	0.0%	0.0%	0.0%
Mar 1-15	0.0%	0.0%	0.0%	0.0%	0.0%	0.0%	0.0%	0.0%	0.0%	0.0%	0.0%	0.0%
Mar 16-31	0.0%	0.0%	0.0%	0.0%	0.0%	0.0%	0.0%	0.0%	0.0%	0.0%	0.0%	0.0%
Apr 1-15	0.0%	0.0%	0.0%	0.0%	0.0%	0.0%	0.0%	0.0%	0.0%	0.0%	0.0%	0.0%
Apr 16-30	0.0%	0.0%	0.0%	0.0%	0.0%	0.0%	0.0%	0.0%	0.0%	0.0%	0.0%	0.0%
May 1-15	0.0%	-0.9%	-0.7%	-0.7%	-1.0%	0.0%	0.0%	-2.1%	-1.6%	-1.6%	-2.2%	0.0%
May 16-31	0.0%	-0.3%	-0.2%	-0.2%	-0.3%	0.0%	0.0%	-1.3%	-1.0%	-1.0%	-1.4%	0.0%
Jun 1-15	0.7%	1.1%	0.9%	0.9%	0.9%	0.0%	-1.2%	-2.1%	-1.7%	-1.7%	-1.8%	0.0%
Jun 16-30	0.6%	0.8%	0.8%	0.8%	0.8%	0.0%	-1.1%	-2.1%	-1.5%	-1.5%	-1.6%	0.0%
Jul 1-15	-6.0%	-11.4%	-10.2%	-10.1%	-10.7%	0.0%	-12.4%	-23.2%	-20.9%	-20.6%	-21.9%	0.0%
Jul 16-31	-5.5%	-12.6%	-10.5%	-10.3%	-11.4%	0.0%	-11.6%	-23.1%	-20.2%	-19.9%	-21.4%	0.0%
Aug 1-15	-2.1%	-10.7%	-7.4%	-7.3%	-6.5%	0.0%	-3.3%	-16.0%	-11.1%	-11.1%	-9.9%	0.0%
Aug 16-31	-2.1%	-10.6%	-7.4%	-7.4%	-6.6%	0.0%	-3.2%	-15.4%	-10.8%	-10.8%	-9.6%	0.0%
Sep 1-15	0.0%	0.8%	0.0%	0.0%	0.0%	0.0%	0.0%	1.2%	0.0%	0.0%	0.0%	0.0%
Sep 16-30	0.0%	0.9%	0.0%	0.0%	0.0%	0.0%	0.0%	1.3%	0.0%	0.0%	0.0%	0.0%

Table 80. Willow Creek – percent change in total habitat from existing conditions (rainbow trout juvenile and adult) – dry year.

	Percent change in Total Habitat per Site from Existing Conditions											
	Rainbow Trout											
	Juvenile HABTS No Action	Juvenile HABTS CH	Juvenile HABTS CHJE	Juvenile HABTS CHRW	Juvenile HABTS DCRW	Juvenile HABTS EC	Adult HABTS No Action	Adult HABTS CH	Adult HABTS CHJE	Adult HABTS CHRW	Adult HABTS DCRW	Adult HABTS EC
Oct 1-15	0.0%	0.0%	0.0%	0.0%	0.0%	0.0%	0.0%	0.0%	0.0%	0.0%	0.0%	0.0%
Oct 16-31	0.0%	0.0%	0.0%	0.0%	0.0%	0.0%	0.0%	0.0%	0.0%	0.0%	0.0%	0.0%
Nov 1-15	0.0%	0.0%	0.0%	0.0%	0.0%	0.0%	0.0%	0.0%	0.0%	0.0%	0.0%	0.0%
Nov 16-31	0.0%	0.0%	0.0%	0.0%	0.0%	0.0%	0.0%	0.0%	0.0%	0.0%	0.0%	0.0%
Dec 1-15	0.0%	0.0%	0.0%	0.0%	0.0%	0.0%	0.0%	0.0%	0.0%	0.0%	0.0%	0.0%
Dec 16-31	0.0%	0.0%	0.0%	0.0%	0.0%	0.0%	0.0%	0.0%	0.0%	0.0%	0.0%	0.0%
Jan 1-15	0.0%	0.0%	0.0%	0.0%	0.0%	0.0%	0.0%	0.0%	0.0%	0.0%	0.0%	0.0%
Jan 16-31	0.0%	0.0%	0.0%	0.0%	0.0%	0.0%	0.0%	0.0%	0.0%	0.0%	0.0%	0.0%
Feb 1-15	0.0%	0.0%	0.0%	0.0%	0.0%	0.0%	0.0%	0.0%	0.0%	0.0%	0.0%	0.0%
Feb 16-28	0.0%	0.0%	0.0%	0.0%	0.0%	0.0%	0.0%	0.0%	0.0%	0.0%	0.0%	0.0%
Mar 1-15	0.0%	0.0%	0.0%	0.0%	0.0%	0.0%	0.0%	0.0%	0.0%	0.0%	0.0%	0.0%
Mar 16-31	0.0%	0.0%	0.0%	0.0%	0.0%	0.0%	0.0%	0.0%	0.0%	0.0%	0.0%	0.0%
Apr 1-15	0.0%	0.0%	0.0%	0.0%	0.0%	0.0%	0.0%	0.0%	0.0%	0.0%	0.0%	0.0%
Apr 16-30	0.0%	0.0%	0.0%	0.0%	0.0%	0.0%	0.0%	0.0%	0.0%	0.0%	0.0%	0.0%
May 1-15												
May 16-31												
Jun 1-15	0.0%	0.0%	0.0%	0.0%	0.0%	0.0%	0.0%	0.0%	0.0%	0.0%	0.0%	0.0%
Jun 16-30	0.0%	0.0%	0.0%	0.0%	0.0%	0.0%	0.0%	0.0%	0.0%	0.0%	0.0%	0.0%
Jul 1-15												
Jul 16-31												
Aug 1-15	0.0%	0.0%	0.0%	0.0%	0.0%	0.0%	0.0%	0.0%	0.0%	0.0%	0.0%	0.0%
Aug 16-31	0.0%	0.0%	0.0%	0.0%	0.0%	0.0%	0.0%	0.0%	0.0%	0.0%	0.0%	0.0%
Sep 1-15	0.0%	0.0%	0.0%	0.0%	0.0%	0.0%	0.0%	0.0%	0.0%	0.0%	0.0%	0.0%
Sep 16-30	0.0%	0.0%	0.0%	0.0%	0.0%	0.0%	0.0%	0.0%	0.0%	0.0%	0.0%	0.0%

WINDY GAP FIRING PROJECT
AQUATIC RESOURCES TECHNICAL REPORT

Table 81. Willow Creek – percent change in total habitat from existing conditions (rainbow trout juvenile and adult) – wet year.

	Percent change in Total Habitat per Site from Existing Conditions											
	Rainbow Trout											
	Juvenile HABTS No Action	Juvenile HABTS CH	Juvenile HABTS CHJE	Juvenile HABTS CHRW	Juvenile HABTS DCRW	Juvenile HABTS EC	Adult HABTS No Action	Adult HABTS CH	Adult HABTS CHJE	Adult HABTS CHRW	Adult HABTS DCRW	Adult HABTS EC
Oct 1-15	0.0%	0.0%	0.0%	0.0%	0.0%	0.0%	0.0%	0.0%	0.0%	0.0%	0.0%	0.0%
Oct 16-31	0.0%	0.0%	0.0%	0.0%	0.0%	0.0%	0.0%	0.0%	0.0%	0.0%	0.0%	0.0%
Nov 1-15	0.0%	-0.1%	5.3%	5.4%	6.3%	0.0%	0.0%	-0.1%	8.6%	8.7%	10.2%	0.0%
Nov 16-31	0.0%	-0.1%	5.3%	5.3%	6.2%	0.0%	0.0%	-0.1%	8.5%	8.6%	10.1%	0.0%
Dec 1-15	0.0%	0.0%	0.0%	0.0%	0.0%	0.0%	0.0%	0.0%	0.0%	0.0%	0.0%	0.0%
Dec 16-31	0.0%	0.0%	0.0%	0.0%	0.0%	0.0%	0.0%	0.0%	0.0%	0.0%	0.0%	0.0%
Jan 1-15	0.0%	0.0%	0.0%	0.0%	0.0%	0.0%	0.0%	0.0%	0.0%	0.0%	0.0%	0.0%
Jan 16-31	0.0%	0.0%	0.0%	0.0%	0.0%	0.0%	0.0%	0.0%	0.0%	0.0%	0.0%	0.0%
Feb 1-15	0.0%	0.0%	0.0%	0.0%	0.0%	0.0%	0.0%	0.0%	0.0%	0.0%	0.0%	0.0%
Feb 16-28	0.0%	0.0%	0.0%	0.0%	0.0%	0.0%	0.0%	0.0%	0.0%	0.0%	0.0%	0.0%
Mar 1-15	0.0%	0.0%	0.0%	0.0%	0.0%	0.0%	0.0%	0.0%	0.0%	0.0%	0.0%	0.0%
Mar 16-31	0.0%	0.0%	0.0%	0.0%	0.0%	0.0%	0.0%	0.0%	0.0%	0.0%	0.0%	0.0%
Apr 1-15	0.0%	0.0%	0.0%	0.0%	0.0%	0.0%	0.0%	0.0%	0.0%	0.0%	0.0%	0.0%
Apr 16-30	0.0%	0.0%	0.0%	0.0%	0.0%	0.0%	0.0%	0.0%	0.0%	0.0%	0.0%	0.0%
May 1-15	0.0%	0.0%	0.0%	0.0%	0.0%	0.0%	0.0%	0.0%	0.0%	0.0%	0.0%	0.0%
May 16-31	0.0%	0.0%	0.0%	0.0%	0.0%	0.0%	0.0%	0.0%	0.0%	0.0%	0.0%	0.0%
Jun 1-15	-12.9%	-12.9%	-12.9%	-12.9%	-12.9%	0.0%	-12.9%	-12.9%	-12.9%	-12.9%	-12.9%	0.0%
Jun 16-30	-12.9%	-12.9%	-12.9%	-12.9%	-12.9%	0.0%	-12.9%	-12.9%	-12.9%	-12.9%	-12.9%	0.0%
Jul 1-15	0.4%	0.4%	0.4%	0.4%	0.4%	0.0%	-6.5%	-6.5%	-6.5%	-6.5%	-6.5%	0.0%
Jul 16-31	-1.9%	-1.9%	-1.9%	-1.9%	-1.9%	0.0%	-11.3%	-11.3%	-11.3%	-11.3%	-11.3%	0.0%
Aug 1-15	0.0%	-3.5%	-1.7%	-1.7%	-1.7%	0.0%	0.0%	-13.6%	-8.3%	-8.3%	-8.3%	0.0%
Aug 16-31	0.0%	-6.0%	-1.9%	-1.9%	-1.9%	0.0%	0.0%	-16.2%	-8.4%	-8.4%	-8.4%	0.0%
Sep 1-15	0.0%	0.0%	0.0%	0.0%	0.0%	0.0%	0.0%	0.0%	0.0%	0.0%	0.0%	0.0%
Sep 16-30	0.0%	0.0%	0.0%	0.0%	0.0%	0.0%	0.0%	0.0%	0.0%	0.0%	0.0%	0.0%

WINDY GAP FIRING PROJECT
AQUATIC RESOURCES TECHNICAL REPORT

Table 82. Willow Creek – percent change in total habitat from existing conditions (brown trout juvenile and adult) – average year.

	Percent change in Total Habitat per Site from Existing Conditions											
	Brown Trout											
	Juvenile HABTS No Action	Juvenile HABTS CH	Juvenile HABTS CHJE	Juvenile HABTS CHRW	Juvenile HABTS DCRW	Juvenile HABTS EC	Adult HABTS No Action	Adult HABTS CH	Adult HABTS CHJE	Adult HABTS CHRW	Adult HABTS DCRW	Adult HABTS EC
Oct 1-15	0.0%	0.0%	-0.3%	-0.3%	-1.5%	0.0%	0.0%	0.0%	-0.5%	-0.5%	-2.3%	0.0%
Oct 16-31	0.0%	0.0%	-0.3%	-0.3%	-1.5%	0.0%	0.0%	0.0%	-0.5%	-0.5%	-2.2%	0.0%
Nov 1-15	0.0%	0.4%	1.0%	1.0%	1.1%	0.0%	0.0%	0.7%	1.5%	1.5%	1.6%	0.0%
Nov 16-31	0.0%	0.4%	1.0%	1.0%	1.1%	0.0%	0.0%	0.7%	1.5%	1.5%	1.6%	0.0%
Dec 1-15	0.0%	0.0%	0.0%	0.0%	0.0%	0.0%	0.0%	0.0%	0.0%	0.0%	0.0%	0.0%
Dec 16-31	0.0%	0.0%	0.0%	0.0%	0.0%	0.0%	0.0%	0.0%	0.0%	0.0%	0.0%	0.0%
Jan 1-15	0.0%	0.0%	0.0%	0.0%	0.0%	0.0%	0.0%	0.0%	0.0%	0.0%	0.0%	0.0%
Jan 16-31	0.0%	0.0%	0.0%	0.0%	0.0%	0.0%	0.0%	0.0%	0.0%	0.0%	0.0%	0.0%
Feb 1-15	0.0%	0.0%	0.0%	0.0%	0.0%	0.0%	0.0%	0.0%	0.0%	0.0%	0.0%	0.0%
Feb 16-28	0.0%	0.0%	0.0%	0.0%	0.0%	0.0%	0.0%	0.0%	0.0%	0.0%	0.0%	0.0%
Mar 1-15	0.0%	0.0%	0.0%	0.0%	0.0%	0.0%	0.0%	0.0%	0.0%	0.0%	0.0%	0.0%
Mar 16-31	0.0%	0.0%	0.0%	0.0%	0.0%	0.0%	0.0%	0.0%	0.0%	0.0%	0.0%	0.0%
Apr 1-15	0.0%	0.0%	0.0%	0.0%	0.0%	0.0%	0.0%	0.0%	0.0%	0.0%	0.0%	0.0%
Apr 16-30	0.0%	0.0%	0.0%	0.0%	0.0%	0.0%	0.0%	0.0%	0.0%	0.0%	0.0%	0.0%
May 1-15	0.0%	-1.4%	-1.1%	-1.1%	-1.5%	0.0%	0.0%	-2.2%	-1.7%	-1.7%	-2.3%	0.0%
May 16-31	0.0%	-0.9%	-0.7%	-0.7%	-1.0%	0.0%	0.0%	-0.9%	-0.7%	-0.7%	-1.0%	0.0%
Jun 1-15	-1.6%	-2.6%	-2.2%	-2.2%	-2.2%	0.0%	2.1%	3.5%	2.9%	2.9%	3.0%	0.0%
Jun 16-30	-1.4%	-2.5%	-1.9%	-1.9%	-2.0%	0.0%	1.8%	2.8%	2.4%	2.4%	2.5%	0.0%
Jul 1-15	-8.7%	-16.2%	-14.6%	-14.4%	-15.3%	0.0%	-13.2%	-24.8%	-22.3%	-22.0%	-23.4%	0.0%
Jul 16-31	-7.9%	-16.5%	-14.1%	-13.9%	-15.1%	0.0%	-12.5%	-24.7%	-21.7%	-21.4%	-23.0%	0.0%
Aug 1-15	-2.4%	-11.8%	-8.2%	-8.2%	-7.3%	0.0%	-3.5%	-17.0%	-11.9%	-11.8%	-10.5%	0.0%
Aug 16-31	-2.3%	-11.1%	-7.8%	-7.7%	-6.9%	0.0%	-3.4%	-16.0%	-11.3%	-11.2%	-10.0%	0.0%
Sep 1-15	0.0%	0.8%	0.0%	0.0%	0.0%	0.0%	0.0%	1.3%	0.0%	0.0%	0.0%	0.0%
Sep 16-30	0.0%	0.8%	0.0%	0.0%	0.0%	0.0%	0.0%	1.4%	0.0%	0.0%	0.0%	0.0%

WINDY GAP FIRING PROJECT
AQUATIC RESOURCES TECHNICAL REPORT

Table 83. Willow Creek – percent change in total habitat from existing conditions (brown trout juvenile and adult) – dry year.

	Percent change in Total Habitat per Site from Existing Conditions											
	Brown Trout											
	Juvenile HABTS No Action	Juvenile HABTS CH	Juvenile HABTS CHJE	Juvenile HABTS CHRW	Juvenile HABTS DCRW	Juvenile HABTS EC	Adult HABTS No Action	Adult HABTS CH	Adult HABTS CHJE	Adult HABTS CHRW	Adult HABTS DCRW	Adult HABTS EC
Oct 1-15	0.0%	0.0%	0.0%	0.0%	0.0%	0.0%	0.0%	0.0%	0.0%	0.0%	0.0%	0.0%
Oct 16-31	0.0%	0.0%	0.0%	0.0%	0.0%	0.0%	0.0%	0.0%	0.0%	0.0%	0.0%	0.0%
Nov 1-15	0.0%	0.0%	0.0%	0.0%	0.0%	0.0%	0.0%	0.0%	0.0%	0.0%	0.0%	0.0%
Nov 16-31	0.0%	0.0%	0.0%	0.0%	0.0%	0.0%	0.0%	0.0%	0.0%	0.0%	0.0%	0.0%
Dec 1-15	0.0%	0.0%	0.0%	0.0%	0.0%	0.0%	0.0%	0.0%	0.0%	0.0%	0.0%	0.0%
Dec 16-31	0.0%	0.0%	0.0%	0.0%	0.0%	0.0%	0.0%	0.0%	0.0%	0.0%	0.0%	0.0%
Jan 1-15	0.0%	0.0%	0.0%	0.0%	0.0%	0.0%	0.0%	0.0%	0.0%	0.0%	0.0%	0.0%
Jan 16-31	0.0%	0.0%	0.0%	0.0%	0.0%	0.0%	0.0%	0.0%	0.0%	0.0%	0.0%	0.0%
Feb 1-15	0.0%	0.0%	0.0%	0.0%	0.0%	0.0%	0.0%	0.0%	0.0%	0.0%	0.0%	0.0%
Feb 16-28	0.0%	0.0%	0.0%	0.0%	0.0%	0.0%	0.0%	0.0%	0.0%	0.0%	0.0%	0.0%
Mar 1-15	0.0%	0.0%	0.0%	0.0%	0.0%	0.0%	0.0%	0.0%	0.0%	0.0%	0.0%	0.0%
Mar 16-31	0.0%	0.0%	0.0%	0.0%	0.0%	0.0%	0.0%	0.0%	0.0%	0.0%	0.0%	0.0%
Apr 1-15	0.0%	0.0%	0.0%	0.0%	0.0%	0.0%	0.0%	0.0%	0.0%	0.0%	0.0%	0.0%
Apr 16-30	0.0%	0.0%	0.0%	0.0%	0.0%	0.0%	0.0%	0.0%	0.0%	0.0%	0.0%	0.0%
May 1-15												
May 16-31												
Jun 1-15	0.0%	0.0%	0.0%	0.0%	0.0%	0.0%	0.0%	0.0%	0.0%	0.0%	0.0%	0.0%
Jun 16-30	0.0%	0.0%	0.0%	0.0%	0.0%	0.0%	0.0%	0.0%	0.0%	0.0%	0.0%	0.0%
Jul 1-15												
Jul 16-31												
Aug 1-15	0.0%	0.0%	0.0%	0.0%	0.0%	0.0%	0.0%	0.0%	0.0%	0.0%	0.0%	0.0%
Aug 16-31	0.0%	0.0%	0.0%	0.0%	0.0%	0.0%	0.0%	0.0%	0.0%	0.0%	0.0%	0.0%
Sep 1-15	0.0%	0.0%	0.0%	0.0%	0.0%	0.0%	0.0%	0.0%	0.0%	0.0%	0.0%	0.0%
Sep 16-30	0.0%	0.0%	0.0%	0.0%	0.0%	0.0%	0.0%	0.0%	0.0%	0.0%	0.0%	0.0%

WINDY GAP FIRING PROJECT
AQUATIC RESOURCES TECHNICAL REPORT

Table 84. Willow Creek – percent change in total habitat from existing conditions (brown trout juvenile and adult) – wet year.

	Percent change in Total Habitat per Site from Existing Conditions											
	Brown Trout											
	Juvenile HABTS No Action	Juvenile HABTS CH	Juvenile HABTS CHJE	Juvenile HABTS CHRW	Juvenile HABTS DCRW	Juvenile HABTS EC	Adult HABTS No Action	Adult HABTS CH	Adult HABTS CHJE	Adult HABTS CHRW	Adult HABTS DCRW	Adult HABTS EC
Oct 1-15	0.0%	0.0%	0.0%	0.0%	0.0%	0.0%	0.0%	0.0%	0.0%	0.0%	0.0%	0.0%
Oct 16-31	0.0%	0.0%	0.0%	0.0%	0.0%	0.0%	0.0%	0.0%	0.0%	0.0%	0.0%	0.0%
Nov 1-15	0.0%	-0.1%	6.2%	6.2%	7.3%	0.0%	0.0%	-0.1%	9.4%	9.4%	11.1%	0.0%
Nov 16-31	0.0%	-0.1%	6.1%	6.1%	7.2%	0.0%	0.0%	-0.1%	9.3%	9.4%	11.1%	0.0%
Dec 1-15	0.0%	0.0%	0.0%	0.0%	0.0%	0.0%	0.0%	0.0%	0.0%	0.0%	0.0%	0.0%
Dec 16-31	0.0%	0.0%	0.0%	0.0%	0.0%	0.0%	0.0%	0.0%	0.0%	0.0%	0.0%	0.0%
Jan 1-15	0.0%	0.0%	0.0%	0.0%	0.0%	0.0%	0.0%	0.0%	0.0%	0.0%	0.0%	0.0%
Jan 16-31	0.0%	0.0%	0.0%	0.0%	0.0%	0.0%	0.0%	0.0%	0.0%	0.0%	0.0%	0.0%
Feb 1-15	0.0%	0.0%	0.0%	0.0%	0.0%	0.0%	0.0%	0.0%	0.0%	0.0%	0.0%	0.0%
Feb 16-28	0.0%	0.0%	0.0%	0.0%	0.0%	0.0%	0.0%	0.0%	0.0%	0.0%	0.0%	0.0%
Mar 1-15	0.0%	0.0%	0.0%	0.0%	0.0%	0.0%	0.0%	0.0%	0.0%	0.0%	0.0%	0.0%
Mar 16-31	0.0%	0.0%	0.0%	0.0%	0.0%	0.0%	0.0%	0.0%	0.0%	0.0%	0.0%	0.0%
Apr 1-15	0.0%	0.0%	0.0%	0.0%	0.0%	0.0%	0.0%	0.0%	0.0%	0.0%	0.0%	0.0%
Apr 16-30	0.0%	0.0%	0.0%	0.0%	0.0%	0.0%	0.0%	0.0%	0.0%	0.0%	0.0%	0.0%
May 1-15	0.0%	0.0%	0.0%	0.0%	0.0%	0.0%	0.0%	0.0%	0.0%	0.0%	0.0%	0.0%
May 16-31	0.0%	0.0%	0.0%	0.0%	0.0%	0.0%	0.0%	0.0%	0.0%	0.0%	0.0%	0.0%
Jun 1-15	-12.9%	-12.9%	-12.9%	-12.9%	-12.9%	0.0%	-12.9%	-12.9%	-12.9%	-12.9%	-12.9%	0.0%
Jun 16-30	-12.9%	-12.9%	-12.9%	-12.9%	-12.9%	0.0%	-12.9%	-12.9%	-12.9%	-12.9%	-12.9%	0.0%
Jul 1-15	-6.4%	-6.4%	-6.4%	-6.4%	-6.4%	0.0%	2.4%	2.4%	2.4%	2.4%	2.4%	0.0%
Jul 16-31	-9.0%	-9.0%	-9.0%	-9.0%	-9.0%	0.0%	-4.6%	-4.6%	-4.6%	-4.6%	-4.6%	0.0%
Aug 1-15	0.0%	-9.4%	-5.7%	-5.7%	-5.7%	0.0%	0.0%	-11.8%	-6.9%	-6.9%	-6.9%	0.0%
Aug 16-31	0.0%	-11.1%	-5.4%	-5.4%	-5.4%	0.0%	0.0%	-16.1%	-7.8%	-7.8%	-7.8%	0.0%
Sep 1-15	0.0%	0.0%	0.0%	0.0%	0.0%	0.0%	0.0%	0.0%	0.0%	0.0%	0.0%	0.0%
Sep 16-30	0.0%	0.0%	0.0%	0.0%	0.0%	0.0%	0.0%	0.0%	0.0%	0.0%	0.0%	0.0%

WINDY GAP FIRING PROJECT
AQUATIC RESOURCES TECHNICAL REPORT

Table 85. Below Windy Gap – percent change in total habitat from existing conditions (rainbow trout juvenile and adult) – average year, cumulative effects.

	Percent change in Total Habitat per Site from Existing Conditions											
	Rainbow Trout											
	Juvenile HABTS No Action	Juvenile HABTS CH	Juvenile HABTS CHJE	Juvenile HABTS CHRW	Juvenile HABTS DCRW	Juvenile HABTS EC	Adult HABTS No Action	Adult HABTS CH	Adult HABTS CHJE	Adult HABTS CHRW	Adult HABTS DCRW	Adult HABTS EC
Oct 1-15	-1.2%	-1.5%	-0.7%	-0.7%	-1.9%	0.0%	-7.5%	-9.0%	-4.4%	-4.4%	-11.4%	0.0%
Oct 16-31	-1.2%	-1.4%	-0.7%	-0.7%	-1.9%	0.0%	-8.1%	-9.9%	-4.6%	-4.6%	-12.8%	0.0%
Nov 1-15	-2.3%	-2.0%	0.1%	0.1%	-2.2%	0.0%	-16.3%	-14.3%	1.0%	1.0%	-15.3%	0.0%
Nov 16-31	-2.5%	-2.2%	0.1%	0.1%	-2.4%	0.0%	-12.2%	-11.0%	0.9%	0.9%	-11.7%	0.0%
Dec 1-15	-3.7%	-3.7%	0.0%	0.0%	-3.7%	0.0%	-11.4%	-11.4%	0.0%	0.0%	-11.4%	0.0%
Dec 16-31	-3.6%	-3.6%	0.0%	0.0%	-3.6%	0.0%	-11.9%	-11.9%	0.0%	0.0%	-11.9%	0.0%
Jan 1-15	-3.4%	-3.4%	0.0%	0.0%	-3.4%	0.0%	-11.4%	-11.4%	0.0%	0.0%	-11.4%	0.0%
Jan 16-31	-3.4%	-3.4%	0.0%	0.0%	-3.4%	0.0%	-11.6%	-11.6%	0.0%	0.0%	-11.6%	0.0%
Feb 1-15	-2.8%	-2.8%	0.0%	0.0%	-2.8%	0.0%	-8.8%	-8.8%	0.0%	0.0%	-8.8%	0.0%
Feb 16-28	-2.8%	-2.8%	0.0%	0.0%	-2.8%	0.0%	-8.6%	-8.6%	0.0%	0.0%	-8.6%	0.0%
Mar 1-15	-1.6%	-1.6%	0.0%	0.0%	-1.6%	0.0%	-7.7%	-7.7%	0.0%	0.0%	-7.7%	0.0%
Mar 16-31	-1.4%	-1.4%	0.0%	0.0%	-1.4%	0.0%	-8.4%	-8.4%	0.0%	0.0%	-8.4%	0.0%
Apr 1-15	0.0%	0.0%	0.0%	0.0%	0.0%	0.0%	0.0%	0.2%	0.0%	0.0%	0.2%	0.0%
Apr 16-30	-0.2%	-0.5%	-0.4%	-0.4%	-0.5%	0.0%	-1.2%	-2.5%	-2.2%	-2.2%	-2.6%	0.0%
May 1-15	-3.0%	-6.3%	-3.5%	-3.5%	-6.6%	0.0%	-14.2%	-28.9%	-16.9%	-16.9%	-30.3%	0.0%
May 16-31	-1.3%	-3.6%	-1.7%	-1.7%	-3.8%	0.0%	-11.4%	-23.0%	-13.5%	-13.5%	-23.6%	0.0%
Jun 1-15	15.8%	28.9%	15.4%	15.3%	25.3%	0.0%	16.3%	26.6%	15.8%	15.8%	24.8%	0.0%
Jun 16-30	15.5%	27.7%	15.2%	15.1%	24.6%	0.0%	14.5%	22.3%	14.2%	14.1%	21.0%	0.0%
Jul 1-15	6.1%	6.7%	6.1%	6.1%	6.5%	0.0%	-10.1%	-8.5%	-11.7%	-11.6%	-13.1%	0.0%
Jul 16-31	-3.2%	-2.9%	-3.5%	-3.5%	-4.0%	0.0%	-21.7%	-20.0%	-23.5%	-23.3%	-25.5%	0.0%
Aug 1-15	-7.5%	-7.6%	-7.4%	-7.4%	-8.8%	0.0%	-36.2%	-36.8%	-35.8%	-35.7%	-41.3%	0.0%
Aug 16-31	-7.2%	-7.7%	-6.4%	-6.4%	-8.2%	0.0%	-40.1%	-42.3%	-36.0%	-35.9%	-45.2%	0.0%
Sep 1-15	-4.3%	-6.9%	-0.5%	-0.5%	-5.2%	0.0%	-26.2%	-35.7%	-3.4%	-3.4%	-30.2%	0.0%
Sep 16-30	-4.2%	-7.1%	-0.2%	-0.2%	-5.1%	0.0%	-23.4%	-30.9%	-1.3%	-1.3%	-26.1%	0.0%

WINDY GAP FIRING PROJECT
AQUATIC RESOURCES TECHNICAL REPORT

Table 86. Below Windy Gap – percent change in total habitat from existing conditions (rainbow trout juvenile and adult) – dry year, cumulative effects.

	Percent change in Total Habitat per Site from Existing Conditions											
	Rainbow Trout											
	Juvenile HABTS No Action	Juvenile HABTS CH	Juvenile HABTS CHJE	Juvenile HABTS CHRW	Juvenile HABTS DCRW	Juvenile HABTS EC	Adult HABTS No Action	Adult HABTS CH	Adult HABTS CHJE	Adult HABTS CHRW	Adult HABTS DCRW	Adult HABTS EC
Oct 1-15	-2.0%	-2.0%	0.0%	0.0%	-2.0%	0.0%	-6.7%	-6.7%	0.0%	0.0%	-6.7%	0.0%
Oct 16-31	-2.0%	-2.0%	0.0%	0.0%	-2.0%	0.0%	-6.5%	-6.5%	0.0%	0.0%	-6.5%	0.0%
Nov 1-15	-2.1%	-2.1%	0.0%	0.0%	-2.1%	0.0%	-10.0%	-10.0%	0.0%	0.0%	-10.0%	0.0%
Nov 16-31	-2.2%	-2.2%	0.0%	0.0%	-2.2%	0.0%	-6.7%	-6.7%	0.0%	0.0%	-6.7%	0.0%
Dec 1-15	-4.0%	-4.0%	0.0%	0.0%	-4.0%	0.0%	-13.3%	-13.3%	0.0%	0.0%	-13.3%	0.0%
Dec 16-31	-3.9%	-3.9%	0.0%	0.0%	-3.9%	0.0%	-13.8%	-13.9%	0.0%	0.0%	-13.9%	0.0%
Jan 1-15	-4.3%	-4.3%	0.0%	0.0%	-4.3%	0.0%	-16.4%	-16.4%	0.0%	0.0%	-16.4%	0.0%
Jan 16-31	-4.3%	-4.3%	0.0%	0.0%	-4.3%	0.0%	-16.6%	-16.7%	0.0%	0.0%	-16.7%	0.0%
Feb 1-15	-3.0%	-3.0%	0.0%	0.0%	-3.0%	0.0%	-10.9%	-10.9%	0.0%	0.0%	-10.9%	0.0%
Feb 16-28	-3.0%	-3.0%	0.0%	0.0%	-3.0%	0.0%	-10.7%	-10.7%	0.0%	0.0%	-10.7%	0.0%
Mar 1-15	-1.3%	-1.3%	0.0%	0.0%	-1.3%	0.0%	-8.3%	-8.3%	0.0%	0.0%	-8.3%	0.0%
Mar 16-31	-1.1%	-1.1%	0.0%	0.0%	-1.1%	0.0%	-7.0%	-7.0%	0.0%	0.0%	-7.0%	0.0%
Apr 1-15	-0.2%	-0.2%	0.0%	0.0%	-0.2%	0.0%	-1.7%	-1.7%	0.0%	0.0%	-1.7%	0.0%
Apr 16-30	-0.1%	-0.1%	0.0%	0.0%	-0.1%	0.0%	-0.4%	-0.4%	0.0%	0.0%	-0.4%	0.0%
May 1-15	2.5%	2.5%	0.0%	0.0%	2.5%	0.0%	17.0%	17.0%	0.0%	0.0%	17.0%	0.0%
May 16-31	3.9%	3.9%	0.0%	0.0%	3.9%	0.0%	27.5%	27.4%	0.0%	0.0%	27.4%	0.0%
Jun 1-15	4.2%	4.1%	0.0%	0.0%	4.1%	0.0%	31.2%	30.3%	0.0%	0.0%	30.3%	0.0%
Jun 16-30	3.8%	3.6%	0.0%	0.0%	3.6%	0.0%	24.9%	23.8%	0.0%	0.0%	23.8%	0.0%
Jul 1-15	-0.2%	-0.4%	0.0%	0.0%	-0.4%	0.0%	-1.1%	-2.8%	0.0%	0.0%	-2.8%	0.0%
Jul 16-31	-1.6%	-1.9%	0.0%	0.0%	-1.9%	0.0%	-14.8%	-16.8%	0.0%	0.0%	-16.8%	0.0%
Aug 1-15	-5.7%	-5.7%	0.0%	0.0%	-5.7%	0.0%	-33.5%	-33.6%	0.0%	0.0%	-33.6%	0.0%
Aug 16-31	-6.7%	-6.7%	0.0%	0.0%	-6.7%	0.0%	-31.1%	-31.1%	0.0%	0.0%	-31.1%	0.0%
Sep 1-15	-5.4%	-5.4%	0.0%	0.0%	-5.4%	0.0%	-17.5%	-17.5%	0.0%	0.0%	-17.5%	0.0%
Sep 16-30	-5.1%	-5.1%	0.0%	0.0%	-5.1%	0.0%	-18.0%	-18.0%	0.0%	0.0%	-18.0%	0.0%

WINDY GAP FIRING PROJECT
AQUATIC RESOURCES TECHNICAL REPORT

Table 87. Below Windy Gap – percent change in total habitat from existing conditions (rainbow trout juvenile and adult) – wet year, cumulative effects.

	Percent change in Total Habitat per Site from Existing Conditions											
	Rainbow Trout											
	Juvenile HABTS No Action	Juvenile HABTS CH	Juvenile HABTS CHJE	Juvenile HABTS CHRW	Juvenile HABTS DCRW	Juvenile HABTS EC	Adult HABTS No Action	Adult HABTS CH	Adult HABTS CHJE	Adult HABTS CHRW	Adult HABTS DCRW	Adult HABTS EC
Oct 1-15	0.4%	0.4%	0.0%	0.0%	0.4%	0.0%	2.7%	2.7%	0.0%	0.0%	2.7%	0.0%
Oct 16-31	0.4%	0.4%	0.0%	0.0%	0.4%	0.0%	2.5%	2.5%	0.0%	0.0%	2.5%	0.0%
Nov 1-15	-2.5%	-0.5%	1.0%	1.0%	-1.4%	0.0%	-13.9%	-2.7%	5.6%	5.6%	-7.8%	0.0%
Nov 16-31	-2.5%	-0.5%	1.0%	1.0%	-1.4%	0.0%	-15.7%	-3.1%	6.4%	6.4%	-8.9%	0.0%
Dec 1-15	-3.2%	-3.2%	0.0%	0.0%	-3.2%	0.0%	-17.7%	-17.7%	0.0%	0.0%	-17.7%	0.0%
Dec 16-31	-3.4%	-3.4%	0.0%	0.0%	-3.4%	0.0%	-11.8%	-11.8%	0.0%	0.0%	-11.8%	0.0%
Jan 1-15	-3.4%	-3.4%	0.0%	0.0%	-3.4%	0.0%	-10.0%	-10.0%	0.0%	0.0%	-10.0%	0.0%
Jan 16-31	-3.4%	-3.4%	0.0%	0.0%	-3.4%	0.0%	-10.2%	-10.2%	0.0%	0.0%	-10.2%	0.0%
Feb 1-15	-3.3%	-3.3%	0.0%	0.0%	-3.3%	0.0%	-12.2%	-12.2%	0.0%	0.0%	-12.2%	0.0%
Feb 16-28	-3.2%	-3.2%	0.0%	0.0%	-3.2%	0.0%	-16.4%	-16.4%	0.0%	0.0%	-16.4%	0.0%
Mar 1-15	-2.7%	-2.7%	0.0%	0.0%	-2.7%	0.0%	-9.1%	-9.1%	0.0%	0.0%	-9.1%	0.0%
Mar 16-31	-2.3%	-2.3%	0.0%	0.0%	-2.3%	0.0%	-14.6%	-14.6%	0.0%	0.0%	-14.6%	0.0%
Apr 1-15	-0.5%	-0.5%	0.0%	0.0%	-0.5%	0.0%	-3.5%	-3.5%	0.0%	0.0%	-3.5%	0.0%
Apr 16-30	-0.8%	-1.3%	-0.5%	-0.5%	-1.3%	0.0%	-4.4%	-7.0%	-2.6%	-2.6%	-7.0%	0.0%
May 1-15	3.7%	9.2%	7.7%	7.7%	9.2%	0.0%	0.3%	-4.1%	-1.0%	-1.0%	-3.8%	0.0%
May 16-31	7.2%	22.7%	15.6%	15.6%	22.5%	0.0%	7.5%	17.3%	12.4%	12.4%	17.3%	0.0%
Jun 1-15	3.1%	4.3%	2.3%	2.3%	4.4%	0.0%	-2.1%	-0.1%	-0.7%	-0.7%	-0.1%	0.0%
Jun 16-30	4.2%	5.5%	2.6%	2.6%	5.7%	0.0%	2.9%	6.1%	-0.1%	-0.1%	6.8%	0.0%
Jul 1-15	21.4%	25.5%	19.2%	19.0%	27.8%	0.0%	70.1%	79.8%	64.1%	63.6%	85.0%	0.0%
Jul 16-31	42.5%	47.6%	39.3%	39.0%	50.3%	0.0%	63.3%	69.9%	59.2%	58.8%	73.3%	0.0%
Aug 1-15	6.8%	7.3%	6.8%	6.8%	7.4%	0.0%	-17.6%	-14.3%	-16.3%	-16.3%	-14.7%	0.0%
Aug 16-31	-6.2%	-4.9%	-5.8%	-5.8%	-5.1%	0.0%	-34.1%	-29.2%	-32.7%	-32.6%	-30.0%	0.0%
Sep 1-15	-1.3%	-1.1%	-1.3%	-1.3%	-2.7%	0.0%	-7.2%	-5.5%	-7.7%	-7.7%	-16.3%	0.0%
Sep 16-30	-0.6%	-0.1%	-0.8%	-0.8%	-1.9%	0.0%	-4.2%	-0.9%	-6.3%	-6.3%	-14.4%	0.0%

WINDY GAP FIRING PROJECT
AQUATIC RESOURCES TECHNICAL REPORT

Table 88. Below Windy Gap – percent change in total habitat from existing conditions (brown trout juvenile and adult) – average year, cumulative effects.

	Percent change in Total Habitat per Site from Existing Conditions											
	Brown Trout											
	Juvenile HABTS No Action	Juvenile HABTS CH	Juvenile HABTS CHJE	Juvenile HABTS CHRW	Juvenile HABTS DCRW	Juvenile HABTS EC	Adult HABTS No Action	Adult HABTS CH	Adult HABTS CHJE	Adult HABTS CHRW	Adult HABTS DCRW	Adult HABTS EC
Oct 1-15	-1.2%	-1.5%	-0.7%	-0.7%	-1.9%	0.0%	-3.5%	-4.3%	-2.0%	-2.0%	-5.7%	0.0%
Oct 16-31	-1.2%	-1.4%	-0.7%	-0.7%	-1.8%	0.0%	-3.2%	-4.0%	-1.9%	-1.9%	-5.1%	0.0%
Nov 1-15	-2.3%	-2.0%	0.1%	0.1%	-2.2%	0.0%	-6.4%	-5.6%	0.4%	0.4%	-6.1%	0.0%
Nov 16-31	-2.5%	-2.2%	0.1%	0.1%	-2.3%	0.0%	-7.6%	-6.6%	0.4%	0.4%	-7.1%	0.0%
Dec 1-15	-3.6%	-3.6%	0.0%	0.0%	-3.6%	0.0%	-12.5%	-12.5%	0.0%	0.0%	-12.5%	0.0%
Dec 16-31	-3.6%	-3.6%	0.0%	0.0%	-3.6%	0.0%	-13.1%	-13.1%	0.0%	0.0%	-13.1%	0.0%
Jan 1-15	-3.4%	-3.4%	0.0%	0.0%	-3.4%	0.0%	-12.6%	-12.6%	0.0%	0.0%	-12.6%	0.0%
Jan 16-31	-3.4%	-3.4%	0.0%	0.0%	-3.4%	0.0%	-12.9%	-12.9%	0.0%	0.0%	-12.9%	0.0%
Feb 1-15	-2.7%	-2.7%	0.0%	0.0%	-2.7%	0.0%	-9.6%	-9.6%	0.0%	0.0%	-9.6%	0.0%
Feb 16-28	-2.8%	-2.8%	0.0%	0.0%	-2.8%	0.0%	-9.4%	-9.4%	0.0%	0.0%	-9.4%	0.0%
Mar 1-15	-1.6%	-1.6%	0.0%	0.0%	-1.6%	0.0%	-4.8%	-4.8%	0.0%	0.0%	-4.8%	0.0%
Mar 16-31	-1.4%	-1.4%	0.0%	0.0%	-1.4%	0.0%	-2.9%	-2.9%	0.0%	0.0%	-2.9%	0.0%
Apr 1-15	0.0%	0.0%	0.0%	0.0%	0.0%	0.0%	0.0%	0.0%	0.0%	0.0%	0.0%	0.0%
Apr 16-30	-0.2%	-0.5%	-0.4%	-0.4%	-0.5%	0.0%	-0.5%	-1.0%	-0.8%	-0.8%	-1.1%	0.0%
May 1-15	-3.0%	-6.4%	-3.6%	-3.6%	-6.7%	0.0%	-1.2%	-6.7%	-1.8%	-1.8%	-7.4%	0.0%
May 16-31	-1.9%	-4.4%	-2.3%	-2.3%	-4.6%	0.0%	1.8%	3.4%	2.0%	2.0%	3.3%	0.0%
Jun 1-15	14.9%	26.1%	14.5%	14.4%	23.4%	0.0%	24.2%	42.8%	23.5%	23.5%	38.1%	0.0%
Jun 16-30	14.1%	23.9%	13.8%	13.8%	21.6%	0.0%	22.5%	38.4%	21.9%	21.9%	34.6%	0.0%
Jul 1-15	3.0%	3.5%	2.8%	2.8%	2.9%	0.0%	11.3%	11.6%	11.8%	11.8%	12.7%	0.0%
Jul 16-31	-4.1%	-3.8%	-4.6%	-4.5%	-5.1%	0.0%	1.0%	1.0%	1.1%	1.1%	1.2%	0.0%
Aug 1-15	-7.5%	-7.7%	-7.4%	-7.4%	-8.8%	0.0%	-8.7%	-8.8%	-8.7%	-8.7%	-10.0%	0.0%
Aug 16-31	-7.1%	-7.6%	-6.4%	-6.4%	-8.2%	0.0%	-5.6%	-6.2%	-4.9%	-4.9%	-6.6%	0.0%
Sep 1-15	-4.3%	-6.9%	-0.4%	-0.4%	-5.1%	0.0%	-10.8%	-17.8%	-0.8%	-0.8%	-13.1%	0.0%
Sep 16-30	-4.1%	-7.0%	-0.2%	-0.2%	-5.0%	0.0%	-11.9%	-20.3%	-0.5%	-0.5%	-14.4%	0.0%

WINDY GAP FIRING PROJECT
AQUATIC RESOURCES TECHNICAL REPORT

Table 89. Below Windy Gap – percent change in total habitat from existing conditions (brown trout juvenile and adult) – dry year, cumulative effects.

	Percent change in Total Habitat per Site from Existing Conditions											
	Brown Trout											
	Juvenile HABTS No Action	Juvenile HABTS CH	Juvenile HABTS CHJE	Juvenile HABTS CHRW	Juvenile HABTS DCRW	Juvenile HABTS EC	Adult HABTS No Action	Adult HABTS CH	Adult HABTS CHJE	Adult HABTS CHRW	Adult HABTS DCRW	Adult HABTS EC
Oct 1-15	-2.0%	-2.0%	0.0%	0.0%	-2.0%	0.0%	-7.5%	-7.5%	0.0%	0.0%	-7.5%	0.0%
Oct 16-31	-2.0%	-2.0%	0.0%	0.0%	-2.0%	0.0%	-7.1%	-7.1%	0.0%	0.0%	-7.1%	0.0%
Nov 1-15	-2.0%	-2.0%	0.0%	0.0%	-2.0%	0.0%	-6.2%	-6.2%	0.0%	0.0%	-6.2%	0.0%
Nov 16-31	-2.2%	-2.2%	0.0%	0.0%	-2.2%	0.0%	-7.1%	-7.1%	0.0%	0.0%	-7.1%	0.0%
Dec 1-15	-4.0%	-4.0%	0.0%	0.0%	-4.0%	0.0%	-14.7%	-14.7%	0.0%	0.0%	-14.7%	0.0%
Dec 16-31	-3.9%	-3.9%	0.0%	0.0%	-3.9%	0.0%	-15.4%	-15.4%	0.0%	0.0%	-15.4%	0.0%
Jan 1-15	-4.3%	-4.3%	0.0%	0.0%	-4.3%	0.0%	-18.4%	-18.5%	0.0%	0.0%	-18.5%	0.0%
Jan 16-31	-4.3%	-4.3%	0.0%	0.0%	-4.3%	0.0%	-18.8%	-18.8%	0.0%	0.0%	-18.8%	0.0%
Feb 1-15	-3.0%	-3.0%	0.0%	0.0%	-3.0%	0.0%	-12.2%	-12.2%	0.0%	0.0%	-12.2%	0.0%
Feb 16-28	-3.0%	-3.0%	0.0%	0.0%	-3.0%	0.0%	-11.9%	-11.9%	0.0%	0.0%	-11.9%	0.0%
Mar 1-15	-1.2%	-1.2%	0.0%	0.0%	-1.2%	0.0%	-3.6%	-3.6%	0.0%	0.0%	-3.6%	0.0%
Mar 16-31	-1.1%	-1.1%	0.0%	0.0%	-1.1%	0.0%	-2.2%	-2.2%	0.0%	0.0%	-2.2%	0.0%
Apr 1-15	-0.2%	-0.2%	0.0%	0.0%	-0.2%	0.0%	-0.4%	-0.4%	0.0%	0.0%	-0.4%	0.0%
Apr 16-30	-0.1%	-0.1%	0.0%	0.0%	-0.1%	0.0%	-0.1%	-0.1%	0.0%	0.0%	-0.1%	0.0%
May 1-15	2.5%	2.5%	0.0%	0.0%	2.5%	0.0%	1.9%	1.9%	0.0%	0.0%	1.9%	0.0%
May 16-31	4.0%	4.0%	0.0%	0.0%	4.0%	0.0%	7.1%	7.1%	0.0%	0.0%	7.1%	0.0%
Jun 1-15	4.3%	4.2%	0.0%	0.0%	4.2%	0.0%	8.0%	7.8%	0.0%	0.0%	7.8%	0.0%
Jun 16-30	3.8%	3.6%	0.0%	0.0%	3.6%	0.0%	5.1%	4.9%	0.0%	0.0%	4.9%	0.0%
Jul 1-15	-0.2%	-0.4%	0.0%	0.0%	-0.4%	0.0%	0.1%	-0.2%	0.0%	0.0%	-0.2%	0.0%
Jul 16-31	-1.6%	-1.8%	0.0%	0.0%	-1.8%	0.0%	-1.3%	-1.7%	0.0%	0.0%	-1.7%	0.0%
Aug 1-15	-5.6%	-5.6%	0.0%	0.0%	-5.6%	0.0%	-10.8%	-10.9%	0.0%	0.0%	-10.9%	0.0%
Aug 16-31	-6.7%	-6.7%	0.0%	0.0%	-6.7%	0.0%	-19.1%	-19.1%	0.0%	0.0%	-19.1%	0.0%
Sep 1-15	-5.3%	-5.3%	0.0%	0.0%	-5.3%	0.0%	-19.3%	-19.3%	0.0%	0.0%	-19.3%	0.0%
Sep 16-30	-5.1%	-5.1%	0.0%	0.0%	-5.1%	0.0%	-20.1%	-20.1%	0.0%	0.0%	-20.1%	0.0%

WINDY GAP FIRING PROJECT
AQUATIC RESOURCES TECHNICAL REPORT

Table 90. Below Windy Gap – percent change in total habitat from existing conditions (brown trout juvenile and adult) – wet year, cumulative effects.

	Percent change in Total Habitat per Site from Existing Conditions											
	Brown Trout											
	Juvenile HABTS No Action	Juvenile HABTS CH	Juvenile HABTS CHJE	Juvenile HABTS CHRW	Juvenile HABTS DCRW	Juvenile HABTS EC	Adult HABTS No Action	Adult HABTS CH	Adult HABTS CHJE	Adult HABTS CHRW	Adult HABTS DCRW	Adult HABTS EC
Oct 1-15	0.4%	0.4%	0.0%	0.0%	0.4%	0.0%	1.1%	1.1%	0.0%	0.0%	1.1%	0.0%
Oct 16-31	0.4%	0.4%	0.0%	0.0%	0.4%	0.0%	1.1%	1.1%	0.0%	0.0%	1.1%	0.0%
Nov 1-15	-2.5%	-0.5%	1.0%	1.0%	-1.4%	0.0%	-6.5%	-1.3%	2.6%	2.6%	-3.7%	0.0%
Nov 16-31	-2.5%	-0.5%	1.0%	1.0%	-1.4%	0.0%	-6.7%	-1.3%	2.7%	2.7%	-3.7%	0.0%
Dec 1-15	-3.1%	-3.1%	0.0%	0.0%	-3.1%	0.0%	-9.1%	-9.1%	0.0%	0.0%	-9.1%	0.0%
Dec 16-31	-3.4%	-3.4%	0.0%	0.0%	-3.4%	0.0%	-10.6%	-10.6%	0.0%	0.0%	-10.6%	0.0%
Jan 1-15	-3.4%	-3.4%	0.0%	0.0%	-3.4%	0.0%	-10.9%	-10.9%	0.0%	0.0%	-10.9%	0.0%
Jan 16-31	-3.3%	-3.3%	0.0%	0.0%	-3.3%	0.0%	-11.1%	-11.1%	0.0%	0.0%	-11.1%	0.0%
Feb 1-15	-3.3%	-3.3%	0.0%	0.0%	-3.3%	0.0%	-10.1%	-10.1%	0.0%	0.0%	-10.1%	0.0%
Feb 16-28	-3.1%	-3.1%	0.0%	0.0%	-3.1%	0.0%	-9.3%	-9.3%	0.0%	0.0%	-9.3%	0.0%
Mar 1-15	-2.7%	-2.7%	0.0%	0.0%	-2.7%	0.0%	-8.7%	-8.7%	0.0%	0.0%	-8.7%	0.0%
Mar 16-31	-2.2%	-2.2%	0.0%	0.0%	-2.2%	0.0%	-4.9%	-4.9%	0.0%	0.0%	-4.9%	0.0%
Apr 1-15	-0.5%	-0.5%	0.0%	0.0%	-0.5%	0.0%	-0.6%	-0.6%	0.0%	0.0%	-0.6%	0.0%
Apr 16-30	-0.8%	-1.4%	-0.5%	-0.5%	-1.4%	0.0%	-0.6%	-0.7%	0.0%	0.0%	-0.7%	0.0%
May 1-15	2.6%	5.8%	5.1%	5.1%	5.8%	0.0%	4.4%	13.0%	9.7%	9.7%	12.8%	0.0%
May 16-31	6.6%	18.8%	13.1%	13.1%	18.6%	0.0%	10.1%	30.2%	20.5%	20.5%	29.9%	0.0%
Jun 1-15	4.2%	5.7%	3.0%	3.0%	5.8%	0.0%	-1.1%	-0.9%	-0.6%	-0.6%	-0.9%	0.0%
Jun 16-30	5.5%	7.1%	3.5%	3.5%	7.3%	0.0%	-0.3%	0.1%	-0.6%	-0.6%	0.2%	0.0%
Jul 1-15	25.0%	29.3%	22.6%	22.4%	31.7%	0.0%	21.6%	28.3%	18.2%	17.9%	32.4%	0.0%
Jul 16-31	42.5%	47.5%	39.4%	39.1%	50.1%	0.0%	78.8%	89.1%	72.2%	71.6%	94.6%	0.0%
Aug 1-15	2.9%	3.6%	3.1%	3.1%	3.7%	0.0%	15.2%	14.8%	14.7%	14.7%	15.1%	0.0%
Aug 16-31	-7.4%	-6.1%	-7.0%	-7.0%	-6.3%	0.0%	0.8%	1.2%	0.6%	0.7%	1.2%	0.0%
Sep 1-15	-1.3%	-1.1%	-1.3%	-1.3%	-2.7%	0.0%	-1.2%	-1.1%	-1.1%	-1.1%	-2.6%	0.0%
Sep 16-30	-0.6%	-0.1%	-0.8%	-0.8%	-1.9%	0.0%	-0.4%	-0.1%	-0.6%	-0.6%	-1.4%	0.0%

Table 91. Hot Sulphur – percent change in total habitat from existing conditions (rainbow trout juvenile and adult) – average year, cumulative effects.

	Percent change in Total Habitat per Site from Existing Conditions											
	Rainbow Trout											
	Juvenile HABTS No Action	Juvenile HABTS CH	Juvenile HABTS CHJE	Juvenile HABTS CHRW	Juvenile HABTS DCRW	Juvenile HABTS EC	Adult HABTS No Action	Adult HABTS CH	Adult HABTS CHJE	Adult HABTS CHRW	Adult HABTS DCRW	Adult HABTS EC
Oct 1-15	-1.2%	-1.5%	-0.6%	-0.6%	-1.8%	0.0%	-7.3%	-8.7%	-3.7%	-3.8%	-11.1%	0.0%
Oct 16-31	-1.2%	-1.5%	-0.6%	-0.6%	-1.9%	0.0%	-6.6%	-8.0%	-3.4%	-3.4%	-10.1%	0.0%
Nov 1-15	-2.3%	-2.0%	0.1%	0.1%	-2.1%	0.0%	-13.2%	-11.6%	0.8%	0.8%	-12.4%	0.0%
Nov 16-31	-2.3%	-2.0%	0.1%	0.1%	-2.1%	0.0%	-14.0%	-12.4%	0.9%	0.9%	-13.3%	0.0%
Dec 1-15	-3.5%	-3.5%	0.0%	0.0%	-3.5%	0.0%	-11.6%	-11.6%	0.0%	0.0%	-11.6%	0.0%
Dec 16-31	-3.5%	-3.5%	0.0%	0.0%	-3.5%	0.0%	-10.8%	-10.8%	0.0%	0.0%	-10.8%	0.0%
Jan 1-15	-3.4%	-3.4%	0.0%	0.0%	-3.4%	0.0%	-10.6%	-10.6%	0.0%	0.0%	-10.6%	0.0%
Jan 16-31	-3.4%	-3.4%	0.0%	0.0%	-3.4%	0.0%	-10.8%	-10.8%	0.0%	0.0%	-10.8%	0.0%
Feb 1-15	-2.8%	-2.8%	0.0%	0.0%	-2.8%	0.0%	-8.5%	-8.5%	0.0%	0.0%	-8.5%	0.0%
Feb 16-28	-2.8%	-2.8%	0.0%	0.0%	-2.8%	0.0%	-8.3%	-8.3%	0.0%	0.0%	-8.3%	0.0%
Mar 1-15	-1.5%	-1.5%	0.0%	0.0%	-1.5%	0.0%	-10.5%	-10.5%	0.0%	0.0%	-10.5%	0.0%
Mar 16-31	-1.4%	-1.4%	0.0%	0.0%	-1.4%	0.0%	-8.2%	-8.2%	0.0%	0.0%	-8.2%	0.0%
Apr 1-15	-0.1%	-0.1%	0.0%	0.0%	-0.1%	0.0%	-0.8%	-0.6%	0.0%	0.0%	-0.6%	0.0%
Apr 16-30	-0.3%	-0.6%	-0.4%	-0.4%	-0.6%	0.0%	-1.7%	-2.8%	-1.9%	-1.9%	-2.9%	0.0%
May 1-15	-2.5%	-5.0%	-2.8%	-2.8%	-5.3%	0.0%	-11.9%	-23.3%	-13.5%	-13.5%	-24.4%	0.0%
May 16-31	-0.7%	-2.4%	-1.0%	-1.0%	-2.6%	0.0%	-9.9%	-20.2%	-11.5%	-11.5%	-20.7%	0.0%
Jun 1-15	16.0%	29.3%	15.4%	15.4%	25.6%	0.0%	16.6%	27.1%	15.9%	15.9%	25.2%	0.0%
Jun 16-30	15.7%	27.9%	15.2%	15.1%	24.8%	0.0%	14.7%	22.4%	14.2%	14.2%	21.1%	0.0%
Jul 1-15	6.5%	7.1%	6.6%	6.6%	7.0%	0.0%	-9.6%	-8.1%	-10.9%	-10.7%	-12.5%	0.0%
Jul 16-31	-2.7%	-2.5%	-2.9%	-2.9%	-3.4%	0.0%	-21.1%	-19.5%	-22.2%	-22.0%	-24.6%	0.0%
Aug 1-15	-7.0%	-7.2%	-6.5%	-6.5%	-8.2%	0.0%	-34.3%	-34.9%	-32.6%	-32.5%	-39.0%	0.0%
Aug 16-31	-7.2%	-7.6%	-6.0%	-6.0%	-8.1%	0.0%	-37.7%	-40.0%	-31.5%	-31.5%	-42.6%	0.0%
Sep 1-15	-4.8%	-7.1%	-0.7%	-0.7%	-5.6%	0.0%	-27.0%	-38.5%	-5.4%	-5.4%	-31.0%	0.0%
Sep 16-30	-4.4%	-7.1%	-0.2%	-0.2%	-5.2%	0.0%	-27.0%	-37.2%	-1.1%	-1.1%	-30.9%	0.0%

WINDY GAP FIRING PROJECT
AQUATIC RESOURCES TECHNICAL REPORT

Table 92. Hot Sulphur – percent change in total habitat from existing conditions (rainbow trout juvenile and adult) – dry year, cumulative effects.

	Percent change in Total Habitat per Site from Existing Conditions											
	Rainbow Trout											
	Juvenile HABTS No Action	Juvenile HABTS CH	Juvenile HABTS CHJE	Juvenile HABTS CHRW	Juvenile HABTS DCRW	Juvenile HABTS EC	Adult HABTS No Action	Adult HABTS CH	Adult HABTS CHJE	Adult HABTS CHRW	Adult HABTS DCRW	Adult HABTS EC
Oct 1-15	-1.8%	-1.8%	0.0%	0.0%	-1.8%	0.0%	-5.9%	-5.9%	0.0%	0.0%	-5.9%	0.0%
Oct 16-31	-1.6%	-1.6%	0.0%	0.0%	-1.6%	0.0%	-10.2%	-10.2%	0.0%	0.0%	-10.2%	0.0%
Nov 1-15	-1.8%	-1.8%	0.0%	0.0%	-1.8%	0.0%	-11.5%	-11.5%	0.0%	0.0%	-11.5%	0.0%
Nov 16-31	-1.8%	-1.8%	0.0%	0.0%	-1.8%	0.0%	-10.6%	-10.6%	0.0%	0.0%	-10.6%	0.0%
Dec 1-15	-3.9%	-3.9%	0.0%	0.0%	-3.9%	0.0%	-12.2%	-12.2%	0.0%	0.0%	-12.2%	0.0%
Dec 16-31	-3.9%	-3.9%	0.0%	0.0%	-3.9%	0.0%	-12.6%	-12.6%	0.0%	0.0%	-12.6%	0.0%
Jan 1-15	-4.3%	-4.3%	0.0%	0.0%	-4.3%	0.0%	-15.1%	-15.1%	0.0%	0.0%	-15.1%	0.0%
Jan 16-31	-4.3%	-4.3%	0.0%	0.0%	-4.3%	0.0%	-15.4%	-15.4%	0.0%	0.0%	-15.4%	0.0%
Feb 1-15	-3.1%	-3.1%	0.0%	0.0%	-3.1%	0.0%	-10.9%	-10.9%	0.0%	0.0%	-10.9%	0.0%
Feb 16-28	-3.1%	-3.1%	0.0%	0.0%	-3.1%	0.0%	-10.7%	-10.7%	0.0%	0.0%	-10.7%	0.0%
Mar 1-15	-1.3%	-1.3%	0.0%	0.0%	-1.3%	0.0%	-8.6%	-8.6%	0.0%	0.0%	-8.6%	0.0%
Mar 16-31	-1.2%	-1.2%	0.0%	0.0%	-1.2%	0.0%	-6.9%	-6.9%	0.0%	0.0%	-6.9%	0.0%
Apr 1-15	-0.3%	-0.3%	0.0%	0.0%	-0.3%	0.0%	-2.3%	-2.3%	0.0%	0.0%	-2.3%	0.0%
Apr 16-30	-0.2%	-0.2%	0.0%	0.0%	-0.2%	0.0%	-1.2%	-1.2%	0.0%	0.0%	-1.2%	0.0%
May 1-15	2.2%	2.2%	0.0%	0.0%	2.2%	0.0%	14.5%	14.5%	0.0%	0.0%	14.5%	0.0%
May 16-31	3.7%	3.7%	0.0%	0.0%	3.7%	0.0%	25.1%	25.0%	0.0%	0.0%	25.0%	0.0%
Jun 1-15	4.1%	4.0%	0.0%	0.0%	4.0%	0.0%	28.5%	27.5%	0.0%	0.0%	27.5%	0.0%
Jun 16-30	3.4%	3.3%	0.0%	0.0%	3.3%	0.0%	22.0%	20.9%	0.0%	0.0%	20.9%	0.0%
Jul 1-15	-0.9%	-1.1%	0.0%	0.0%	-1.1%	0.0%	-4.9%	-6.3%	0.0%	0.0%	-6.3%	0.0%
Jul 16-31	-2.2%	-2.5%	0.0%	0.0%	-2.5%	0.0%	-16.0%	-17.7%	0.0%	0.0%	-17.7%	0.0%
Aug 1-15	-5.6%	-5.6%	0.0%	0.0%	-5.6%	0.0%	-33.5%	-33.7%	0.0%	0.0%	-33.7%	0.0%
Aug 16-31	-6.9%	-6.9%	0.0%	0.0%	-6.9%	0.0%	-34.8%	-34.8%	0.0%	0.0%	-34.8%	0.0%
Sep 1-15	-5.9%	-5.9%	0.0%	0.0%	-5.9%	0.0%	-18.9%	-18.9%	0.0%	0.0%	-18.9%	0.0%
Sep 16-30	-5.7%	-5.7%	0.0%	0.0%	-5.7%	0.0%	-19.3%	-19.3%	0.0%	0.0%	-19.3%	0.0%

Table 93. Hot Sulphur – percent change in total habitat from existing conditions (rainbow trout juvenile and adult) – wet year, cumulative effects.

	Percent change in Total Habitat per Site from Existing Conditions											
	Rainbow Trout											
	Juvenile HABTS No Action	Juvenile HABTS CH	Juvenile HABTS CHJE	Juvenile HABTS CHRW	Juvenile HABTS DCRW	Juvenile HABTS EC	Adult HABTS No Action	Adult HABTS CH	Adult HABTS CHJE	Adult HABTS CHRW	Adult HABTS DCRW	Adult HABTS EC
Oct 1-15	-0.2%	-0.2%	0.0%	0.0%	-0.2%	0.0%	-1.2%	-1.2%	0.0%	0.0%	-1.2%	0.0%
Oct 16-31	-0.2%	-0.2%	0.0%	0.0%	-0.2%	0.0%	-1.1%	-1.1%	0.0%	0.0%	-1.1%	0.0%
Nov 1-15	-2.6%	-0.6%	1.0%	1.0%	-1.5%	0.0%	-12.9%	-3.1%	4.9%	4.9%	-7.6%	0.0%
Nov 16-31	-2.6%	-0.6%	1.0%	1.0%	-1.5%	0.0%	-14.4%	-3.5%	5.5%	5.5%	-8.4%	0.0%
Dec 1-15	-3.0%	-3.0%	0.0%	0.0%	-3.0%	0.0%	-18.8%	-18.8%	0.0%	0.0%	-18.8%	0.0%
Dec 16-31	-3.0%	-3.0%	0.0%	0.0%	-3.0%	0.0%	-20.5%	-20.5%	0.0%	0.0%	-20.5%	0.0%
Jan 1-15	-2.9%	-2.9%	0.0%	0.0%	-2.9%	0.0%	-19.1%	-19.1%	0.0%	0.0%	-19.1%	0.0%
Jan 16-31	-3.1%	-3.1%	0.0%	0.0%	-3.1%	0.0%	-16.1%	-16.1%	0.0%	0.0%	-16.1%	0.0%
Feb 1-15	-2.9%	-2.9%	0.0%	0.0%	-2.9%	0.0%	-20.1%	-20.1%	0.0%	0.0%	-20.1%	0.0%
Feb 16-28	-2.9%	-2.9%	0.0%	0.0%	-2.9%	0.0%	-19.2%	-19.2%	0.0%	0.0%	-19.2%	0.0%
Mar 1-15	-2.5%	-2.5%	0.0%	0.0%	-2.5%	0.0%	-13.5%	-13.5%	0.0%	0.0%	-13.5%	0.0%
Mar 16-31	-2.2%	-2.2%	0.0%	0.0%	-2.2%	0.0%	-13.4%	-13.4%	0.0%	0.0%	-13.4%	0.0%
Apr 1-15	-0.5%	-0.5%	0.0%	0.0%	-0.5%	0.0%	-3.6%	-3.6%	0.0%	0.0%	-3.6%	0.0%
Apr 16-30	-0.7%	-1.1%	-0.4%	-0.4%	-1.1%	0.0%	-4.2%	-6.3%	-2.2%	-2.2%	-6.2%	0.0%
May 1-15	4.0%	10.6%	8.5%	8.5%	10.5%	0.0%	0.6%	-1.7%	0.4%	0.4%	-1.6%	0.0%
May 16-31	7.5%	22.9%	15.4%	15.4%	22.6%	0.0%	8.0%	18.6%	13.4%	13.4%	18.5%	0.0%
Jun 1-15	3.2%	4.3%	2.2%	2.2%	4.4%	0.0%	-2.2%	-0.2%	-0.8%	-0.8%	-0.2%	0.0%
Jun 16-30	4.4%	5.6%	2.8%	2.7%	5.8%	0.0%	4.0%	7.2%	0.8%	0.7%	7.9%	0.0%
Jul 1-15	22.3%	26.6%	19.6%	19.5%	28.9%	0.0%	72.0%	81.8%	65.1%	64.7%	87.0%	0.0%
Jul 16-31	42.5%	47.7%	38.7%	38.4%	50.4%	0.0%	64.0%	70.8%	59.2%	58.8%	74.2%	0.0%
Aug 1-15	7.5%	8.0%	7.5%	7.5%	8.1%	0.0%	-16.6%	-13.4%	-15.1%	-15.0%	-13.8%	0.0%
Aug 16-31	-5.5%	-4.5%	-4.9%	-4.9%	-4.7%	0.0%	-31.9%	-28.0%	-29.9%	-29.8%	-28.8%	0.0%
Sep 1-15	-2.3%	-1.7%	-2.2%	-2.2%	-3.3%	0.0%	-12.1%	-8.8%	-11.9%	-11.9%	-18.9%	0.0%
Sep 16-30	-0.8%	-0.3%	-0.8%	-0.8%	-2.1%	0.0%	-5.7%	-2.5%	-6.0%	-6.0%	-15.3%	0.0%

Table 94. Hot Sulphur – percent change in total habitat from existing conditions (brown trout juvenile and adult) – average year, cumulative effects.

	Percent change in Total Habitat per Site from Existing Conditions											
	Brown Trout											
	Juvenile HABTS No Action	Juvenile HABTS CH	Juvenile HABTS CHJE	Juvenile HABTS CHRW	Juvenile HABTS DCRW	Juvenile HABTS EC	Adult HABTS No Action	Adult HABTS CH	Adult HABTS CHJE	Adult HABTS CHRW	Adult HABTS DCRW	Adult HABTS EC
Oct 1-15	-1.2%	-1.4%	-0.6%	-0.6%	-1.8%	0.0%	-3.2%	-3.9%	-1.7%	-1.7%	-4.9%	0.0%
Oct 16-31	-1.2%	-1.5%	-0.6%	-0.6%	-1.9%	0.0%	-3.2%	-3.8%	-1.6%	-1.6%	-4.8%	0.0%
Nov 1-15	-2.2%	-2.0%	0.1%	0.1%	-2.1%	0.0%	-5.9%	-5.2%	0.3%	0.3%	-5.6%	0.0%
Nov 16-31	-2.2%	-2.0%	0.1%	0.1%	-2.1%	0.0%	-6.3%	-5.5%	0.4%	0.4%	-5.9%	0.0%
Dec 1-15	-3.5%	-3.5%	0.0%	0.0%	-3.5%	0.0%	-11.2%	-11.2%	0.0%	0.0%	-11.2%	0.0%
Dec 16-31	-3.5%	-3.5%	0.0%	0.0%	-3.5%	0.0%	-11.8%	-11.8%	0.0%	0.0%	-11.8%	0.0%
Jan 1-15	-3.4%	-3.4%	0.0%	0.0%	-3.4%	0.0%	-11.6%	-11.6%	0.0%	0.0%	-11.6%	0.0%
Jan 16-31	-3.4%	-3.4%	0.0%	0.0%	-3.4%	0.0%	-11.8%	-11.8%	0.0%	0.0%	-11.8%	0.0%
Feb 1-15	-2.8%	-2.8%	0.0%	0.0%	-2.8%	0.0%	-9.2%	-9.2%	0.0%	0.0%	-9.2%	0.0%
Feb 16-28	-2.8%	-2.8%	0.0%	0.0%	-2.8%	0.0%	-9.1%	-9.1%	0.0%	0.0%	-9.1%	0.0%
Mar 1-15	-1.5%	-1.5%	0.0%	0.0%	-1.5%	0.0%	-4.2%	-4.2%	0.0%	0.0%	-4.2%	0.0%
Mar 16-31	-1.4%	-1.4%	0.0%	0.0%	-1.4%	0.0%	-2.6%	-2.6%	0.0%	0.0%	-2.6%	0.0%
Apr 1-15	-0.1%	-0.1%	0.0%	0.0%	-0.1%	0.0%	-0.1%	-0.1%	0.0%	0.0%	-0.1%	0.0%
Apr 16-30	-0.3%	-0.6%	-0.4%	-0.4%	-0.6%	0.0%	-0.6%	-1.1%	-0.7%	-0.7%	-1.2%	0.0%
May 1-15	-2.5%	-5.1%	-2.8%	-2.8%	-5.4%	0.0%	0.9%	-0.8%	1.0%	1.0%	-1.2%	0.0%
May 16-31	-1.4%	-3.5%	-1.7%	-1.7%	-3.6%	0.0%	1.7%	3.1%	1.8%	1.8%	3.1%	0.0%
Jun 1-15	15.1%	26.5%	14.5%	14.5%	23.7%	0.0%	24.7%	43.3%	23.6%	23.6%	38.6%	0.0%
Jun 16-30	14.3%	24.0%	13.8%	13.8%	21.8%	0.0%	22.8%	38.7%	21.9%	21.9%	34.9%	0.0%
Jul 1-15	3.3%	3.9%	3.2%	3.2%	3.3%	0.0%	11.9%	12.1%	12.3%	12.2%	13.3%	0.0%
Jul 16-31	-3.8%	-3.5%	-4.0%	-4.0%	-4.6%	0.0%	1.6%	1.5%	1.6%	1.6%	1.7%	0.0%
Aug 1-15	-7.1%	-7.3%	-6.7%	-6.6%	-8.3%	0.0%	-9.2%	-9.3%	-8.7%	-8.7%	-10.4%	0.0%
Aug 16-31	-7.1%	-7.5%	-6.0%	-6.0%	-8.1%	0.0%	-5.9%	-6.3%	-5.1%	-5.1%	-6.7%	0.0%
Sep 1-15	-4.8%	-7.0%	-0.7%	-0.7%	-5.6%	0.0%	-11.2%	-17.0%	-1.1%	-1.1%	-13.3%	0.0%
Sep 16-30	-4.4%	-7.0%	-0.2%	-0.2%	-5.2%	0.0%	-11.9%	-19.0%	-0.5%	-0.5%	-14.0%	0.0%

Table 95. Hot Sulphur – percent change in total habitat from existing conditions (brown trout juvenile and adult) – dry year, cumulative effects.

	Percent change in Total Habitat per Site from Existing Conditions											
	Brown Trout											
	Juvenile HABTS No Action	Juvenile HABTS CH	Juvenile HABTS CHJE	Juvenile HABTS CHRW	Juvenile HABTS DCRW	Juvenile HABTS EC	Adult HABTS No Action	Adult HABTS CH	Adult HABTS CHJE	Adult HABTS CHRW	Adult HABTS DCRW	Adult HABTS EC
Oct 1-15	-1.8%	-1.8%	0.0%	0.0%	-1.8%	0.0%	-5.6%	-5.6%	0.0%	0.0%	-5.6%	0.0%
Oct 16-31	-1.6%	-1.6%	0.0%	0.0%	-1.6%	0.0%	-4.7%	-4.7%	0.0%	0.0%	-4.7%	0.0%
Nov 1-15	-1.7%	-1.7%	0.0%	0.0%	-1.7%	0.0%	-4.8%	-4.8%	0.0%	0.0%	-4.8%	0.0%
Nov 16-31	-1.8%	-1.8%	0.0%	0.0%	-1.8%	0.0%	-5.3%	-5.3%	0.0%	0.0%	-5.3%	0.0%
Dec 1-15	-3.9%	-3.9%	0.0%	0.0%	-3.9%	0.0%	-13.3%	-13.3%	0.0%	0.0%	-13.3%	0.0%
Dec 16-31	-3.8%	-3.8%	0.0%	0.0%	-3.8%	0.0%	-13.9%	-13.9%	0.0%	0.0%	-13.9%	0.0%
Jan 1-15	-4.3%	-4.3%	0.0%	0.0%	-4.3%	0.0%	-16.8%	-16.8%	0.0%	0.0%	-16.8%	0.0%
Jan 16-31	-4.3%	-4.3%	0.0%	0.0%	-4.3%	0.0%	-17.2%	-17.2%	0.0%	0.0%	-17.2%	0.0%
Feb 1-15	-3.1%	-3.1%	0.0%	0.0%	-3.1%	0.0%	-12.2%	-12.2%	0.0%	0.0%	-12.2%	0.0%
Feb 16-28	-3.1%	-3.1%	0.0%	0.0%	-3.1%	0.0%	-11.9%	-11.9%	0.0%	0.0%	-11.9%	0.0%
Mar 1-15	-1.3%	-1.3%	0.0%	0.0%	-1.3%	0.0%	-3.5%	-3.5%	0.0%	0.0%	-3.5%	0.0%
Mar 16-31	-1.2%	-1.2%	0.0%	0.0%	-1.2%	0.0%	-2.1%	-2.1%	0.0%	0.0%	-2.1%	0.0%
Apr 1-15	-0.3%	-0.3%	0.0%	0.0%	-0.3%	0.0%	-0.5%	-0.5%	0.0%	0.0%	-0.5%	0.0%
Apr 16-30	-0.2%	-0.2%	0.0%	0.0%	-0.2%	0.0%	-0.3%	-0.3%	0.0%	0.0%	-0.3%	0.0%
May 1-15	2.2%	2.2%	0.0%	0.0%	2.2%	0.0%	1.7%	1.7%	0.0%	0.0%	1.7%	0.0%
May 16-31	3.7%	3.7%	0.0%	0.0%	3.7%	0.0%	6.4%	6.4%	0.0%	0.0%	6.4%	0.0%
Jun 1-15	4.1%	4.0%	0.0%	0.0%	4.0%	0.0%	6.5%	6.3%	0.0%	0.0%	6.3%	0.0%
Jun 16-30	3.4%	3.3%	0.0%	0.0%	3.3%	0.0%	4.0%	3.8%	0.0%	0.0%	3.8%	0.0%
Jul 1-15	-0.9%	-1.1%	0.0%	0.0%	-1.1%	0.0%	-0.9%	-1.2%	0.0%	0.0%	-1.2%	0.0%
Jul 16-31	-2.2%	-2.5%	0.0%	0.0%	-2.5%	0.0%	-1.7%	-1.8%	0.0%	0.0%	-1.8%	0.0%
Aug 1-15	-5.5%	-5.6%	0.0%	0.0%	-5.6%	0.0%	-8.6%	-8.6%	0.0%	0.0%	-8.6%	0.0%
Aug 16-31	-6.8%	-6.8%	0.0%	0.0%	-6.8%	0.0%	-18.0%	-18.0%	0.0%	0.0%	-18.0%	0.0%
Sep 1-15	-5.9%	-5.9%	0.0%	0.0%	-5.9%	0.0%	-20.4%	-20.4%	0.0%	0.0%	-20.4%	0.0%
Sep 16-30	-5.6%	-5.6%	0.0%	0.0%	-5.6%	0.0%	-21.4%	-21.4%	0.0%	0.0%	-21.4%	0.0%

Table 96. Hot Sulphur – percent change in total habitat from existing conditions (brown trout juvenile and adult) – wet year, cumulative effects.

	Percent change in Total Habitat per Site from Existing Conditions											
	Brown Trout											
	Juvenile HABTS No Action	Juvenile HABTS CH	Juvenile HABTS CHJE	Juvenile HABTS CHRW	Juvenile HABTS DCRW	Juvenile HABTS EC	Adult HABTS No Action	Adult HABTS CH	Adult HABTS CHJE	Adult HABTS CHRW	Adult HABTS DCRW	Adult HABTS EC
Oct 1-15	-0.2%	-0.2%	0.0%	0.0%	-0.2%	0.0%	-0.6%	-0.6%	0.0%	0.0%	-0.6%	0.0%
Oct 16-31	-0.2%	-0.2%	0.0%	0.0%	-0.2%	0.0%	-0.6%	-0.6%	0.0%	0.0%	-0.6%	0.0%
Nov 1-15	-2.6%	-0.6%	1.0%	1.0%	-1.5%	0.0%	-6.5%	-1.6%	2.5%	2.5%	-3.8%	0.0%
Nov 16-31	-2.5%	-0.6%	1.0%	1.0%	-1.5%	0.0%	-6.6%	-1.6%	2.5%	2.5%	-3.9%	0.0%
Dec 1-15	-3.0%	-3.0%	0.0%	0.0%	-3.0%	0.0%	-8.1%	-8.1%	0.0%	0.0%	-8.1%	0.0%
Dec 16-31	-2.9%	-2.9%	0.0%	0.0%	-2.9%	0.0%	-8.3%	-8.3%	0.0%	0.0%	-8.3%	0.0%
Jan 1-15	-2.9%	-2.9%	0.0%	0.0%	-2.9%	0.0%	-8.3%	-8.3%	0.0%	0.0%	-8.3%	0.0%
Jan 16-31	-3.0%	-3.0%	0.0%	0.0%	-3.0%	0.0%	-9.0%	-9.0%	0.0%	0.0%	-9.0%	0.0%
Feb 1-15	-2.9%	-2.9%	0.0%	0.0%	-2.9%	0.0%	-8.1%	-8.1%	0.0%	0.0%	-8.1%	0.0%
Feb 16-28	-2.9%	-2.9%	0.0%	0.0%	-2.9%	0.0%	-8.0%	-8.0%	0.0%	0.0%	-8.0%	0.0%
Mar 1-15	-2.5%	-2.5%	0.0%	0.0%	-2.5%	0.0%	-7.4%	-7.4%	0.0%	0.0%	-7.4%	0.0%
Mar 16-31	-2.2%	-2.2%	0.0%	0.0%	-2.2%	0.0%	-4.3%	-4.3%	0.0%	0.0%	-4.3%	0.0%
Apr 1-15	-0.5%	-0.5%	0.0%	0.0%	-0.5%	0.0%	-0.4%	-0.4%	0.0%	0.0%	-0.4%	0.0%
Apr 16-30	-0.7%	-1.2%	-0.4%	-0.4%	-1.2%	0.0%	-0.9%	-0.8%	0.1%	0.1%	-0.8%	0.0%
May 1-15	2.8%	7.0%	5.8%	5.8%	6.9%	0.0%	4.7%	13.7%	10.1%	10.1%	13.6%	0.0%
May 16-31	6.8%	19.2%	13.3%	13.3%	19.1%	0.0%	10.6%	31.1%	21.0%	20.9%	30.8%	0.0%
Jun 1-15	4.2%	5.7%	2.9%	2.9%	5.8%	0.0%	-1.2%	-0.9%	-0.6%	-0.6%	-0.9%	0.0%
Jun 16-30	5.7%	7.3%	3.6%	3.6%	7.5%	0.0%	-0.1%	0.3%	-0.5%	-0.5%	0.4%	0.0%
Jul 1-15	25.9%	30.4%	23.0%	22.8%	32.8%	0.0%	23.5%	30.7%	19.1%	18.9%	34.8%	0.0%
Jul 16-31	42.6%	47.6%	38.9%	38.6%	50.2%	0.0%	78.5%	89.1%	70.9%	70.3%	94.5%	0.0%
Aug 1-15	3.5%	4.2%	3.7%	3.7%	4.2%	0.0%	16.0%	15.7%	15.5%	15.4%	15.9%	0.0%
Aug 16-31	-6.8%	-5.7%	-6.2%	-6.2%	-5.9%	0.0%	1.7%	1.6%	1.7%	1.7%	1.7%	0.0%
Sep 1-15	-2.3%	-1.7%	-2.3%	-2.2%	-3.3%	0.0%	-2.7%	-2.0%	-2.6%	-2.6%	-3.5%	0.0%
Sep 16-30	-0.8%	-0.3%	-0.8%	-0.8%	-2.1%	0.0%	-0.6%	-0.3%	-0.6%	-0.6%	-1.6%	0.0%

WINDY GAP FIRING PROJECT
AQUATIC RESOURCES TECHNICAL REPORT

Table 97. Above William's Fork – percent change in total habitat from existing conditions (rainbow trout juvenile and adult) – average year, cumulative effects.

	Percent change in Total Habitat per Site from Existing Conditions											
	Rainbow Trout											
	Juvenile HABTS No Action	Juvenile HABTS CH	Juvenile HABTS CHJE	Juvenile HABTS CHRW	Juvenile HABTS DCRW	Juvenile HABTS EC	Adult HABTS No Action	Adult HABTS CH	Adult HABTS CHJE	Adult HABTS CHRW	Adult HABTS DCRW	Adult HABTS EC
Oct 1-15	-1.2%	-1.5%	-0.6%	-0.6%	-1.9%	0.0%	-7.5%	-9.0%	-3.9%	-3.9%	-11.4%	0.0%
Oct 16-31	-1.2%	-1.5%	-0.6%	-0.6%	-1.9%	0.0%	-6.8%	-8.2%	-3.5%	-3.5%	-10.4%	0.0%
Nov 1-15	-2.3%	-2.0%	0.1%	0.1%	-2.1%	0.0%	-12.8%	-11.3%	0.8%	0.7%	-12.1%	0.0%
Nov 16-31	-2.2%	-1.9%	0.1%	0.1%	-2.1%	0.0%	-14.0%	-12.5%	0.9%	0.9%	-13.3%	0.0%
Dec 1-15	-3.5%	-3.5%	0.0%	0.0%	-3.5%	0.0%	-11.8%	-11.8%	0.0%	0.0%	-11.8%	0.0%
Dec 16-31	-3.5%	-3.5%	0.0%	0.0%	-3.5%	0.0%	-10.7%	-10.7%	0.0%	0.0%	-10.7%	0.0%
Jan 1-15	-3.4%	-3.4%	0.0%	0.0%	-3.4%	0.0%	-10.5%	-10.5%	0.0%	0.0%	-10.5%	0.0%
Jan 16-31	-3.4%	-3.4%	0.0%	0.0%	-3.4%	0.0%	-10.7%	-10.7%	0.0%	0.0%	-10.7%	0.0%
Feb 1-15	-2.8%	-2.8%	0.0%	0.0%	-2.8%	0.0%	-8.4%	-8.4%	0.0%	0.0%	-8.4%	0.0%
Feb 16-28	-2.8%	-2.8%	0.0%	0.0%	-2.8%	0.0%	-8.3%	-8.3%	0.0%	0.0%	-8.3%	0.0%
Mar 1-15	-1.5%	-1.5%	0.0%	0.0%	-1.5%	0.0%	-10.5%	-10.5%	0.0%	0.0%	-10.5%	0.0%
Mar 16-31	-1.4%	-1.4%	0.0%	0.0%	-1.4%	0.0%	-8.1%	-8.1%	0.0%	0.0%	-8.1%	0.0%
Apr 1-15	-0.1%	-0.1%	0.0%	0.0%	-0.1%	0.0%	-0.7%	-0.6%	0.0%	0.0%	-0.6%	0.0%
Apr 16-30	-0.3%	-0.6%	-0.4%	-0.4%	-0.6%	0.0%	-1.6%	-2.7%	-1.8%	-1.8%	-2.8%	0.0%
May 1-15	-2.4%	-4.9%	-2.7%	-2.7%	-5.1%	0.0%	-11.7%	-22.6%	-13.2%	-13.2%	-23.6%	0.0%
May 16-31	-0.6%	-2.4%	-0.9%	-0.9%	-2.5%	0.0%	-9.7%	-19.9%	-11.3%	-11.3%	-20.4%	0.0%
Jun 1-15	15.9%	29.3%	15.2%	15.2%	25.5%	0.0%	16.3%	25.9%	15.6%	15.6%	24.4%	0.0%
Jun 16-30	15.7%	28.0%	15.1%	15.1%	24.8%	0.0%	14.2%	21.3%	13.7%	13.7%	20.2%	0.0%
Jul 1-15	5.5%	6.1%	5.5%	5.5%	5.8%	0.0%	-11.4%	-9.9%	-12.7%	-12.6%	-14.6%	0.0%
Jul 16-31	-3.3%	-3.0%	-3.5%	-3.5%	-4.2%	0.0%	-22.4%	-20.7%	-23.6%	-23.4%	-26.3%	0.0%
Aug 1-15	-8.0%	-8.2%	-7.5%	-7.5%	-9.4%	0.0%	-38.5%	-39.2%	-36.5%	-36.4%	-43.7%	0.0%
Aug 16-31	-7.7%	-8.2%	-6.4%	-6.4%	-8.8%	0.0%	-43.4%	-45.7%	-36.7%	-36.7%	-48.7%	0.0%
Sep 1-15	-5.6%	-8.4%	-1.0%	-1.0%	-6.6%	0.0%	-27.2%	-34.8%	-5.4%	-5.4%	-30.1%	0.0%
Sep 16-30	-5.4%	-8.5%	-0.2%	-0.2%	-6.4%	0.0%	-18.9%	-27.1%	-1.1%	-1.1%	-21.5%	0.0%

WINDY GAP FIRING PROJECT
AQUATIC RESOURCES TECHNICAL REPORT

Table 98. Above William's Fork – percent change in total habitat from existing conditions (rainbow trout juvenile and adult) – dry year, cumulative effects.

	Percent change in Total Habitat per Site from Existing Conditions											
	Rainbow Trout											
	Juvenile HABTS No Action	Juvenile HABTS CH	Juvenile HABTS CHJE	Juvenile HABTS CHRW	Juvenile HABTS DCRW	Juvenile HABTS EC	Adult HABTS No Action	Adult HABTS CH	Adult HABTS CHJE	Adult HABTS CHRW	Adult HABTS DCRW	Adult HABTS EC
Oct 1-15	-1.8%	-1.8%	0.0%	0.0%	-1.8%	0.0%	-5.5%	-5.5%	0.0%	0.0%	-5.5%	0.0%
Oct 16-31	-1.8%	-1.8%	0.0%	0.0%	-1.8%	0.0%	-6.9%	-6.9%	0.0%	0.0%	-6.9%	0.0%
Nov 1-15	-1.8%	-1.8%	0.0%	0.0%	-1.8%	0.0%	-11.1%	-11.1%	0.0%	0.0%	-11.1%	0.0%
Nov 16-31	-1.8%	-1.8%	0.0%	0.0%	-1.8%	0.0%	-10.6%	-10.6%	0.0%	0.0%	-10.6%	0.0%
Dec 1-15	-3.9%	-3.9%	0.0%	0.0%	-3.9%	0.0%	-12.1%	-12.1%	0.0%	0.0%	-12.1%	0.0%
Dec 16-31	-3.9%	-3.9%	0.0%	0.0%	-3.9%	0.0%	-12.5%	-12.5%	0.0%	0.0%	-12.5%	0.0%
Jan 1-15	-4.3%	-4.3%	0.0%	0.0%	-4.3%	0.0%	-15.0%	-15.0%	0.0%	0.0%	-15.0%	0.0%
Jan 16-31	-4.3%	-4.3%	0.0%	0.0%	-4.3%	0.0%	-15.3%	-15.3%	0.0%	0.0%	-15.3%	0.0%
Feb 1-15	-3.1%	-3.1%	0.0%	0.0%	-3.1%	0.0%	-10.8%	-10.8%	0.0%	0.0%	-10.8%	0.0%
Feb 16-28	-3.1%	-3.1%	0.0%	0.0%	-3.1%	0.0%	-10.6%	-10.6%	0.0%	0.0%	-10.6%	0.0%
Mar 1-15	-1.3%	-1.3%	0.0%	0.0%	-1.3%	0.0%	-8.5%	-8.5%	0.0%	0.0%	-8.5%	0.0%
Mar 16-31	-1.2%	-1.2%	0.0%	0.0%	-1.2%	0.0%	-6.8%	-6.8%	0.0%	0.0%	-6.8%	0.0%
Apr 1-15	-0.3%	-0.3%	0.0%	0.0%	-0.3%	0.0%	-2.3%	-2.3%	0.0%	0.0%	-2.3%	0.0%
Apr 16-30	-0.2%	-0.2%	0.0%	0.0%	-0.2%	0.0%	-1.2%	-1.2%	0.0%	0.0%	-1.2%	0.0%
May 1-15	2.3%	2.3%	0.0%	0.0%	2.3%	0.0%	16.3%	16.3%	0.0%	0.0%	16.3%	0.0%
May 16-31	4.1%	4.1%	0.0%	0.0%	4.1%	0.0%	27.5%	27.4%	0.0%	0.0%	27.4%	0.0%
Jun 1-15	5.3%	5.1%	0.0%	0.0%	5.1%	0.0%	33.4%	32.3%	0.0%	0.0%	32.3%	0.0%
Jun 16-30	4.0%	3.8%	0.0%	0.0%	3.8%	0.0%	27.4%	26.1%	0.0%	0.0%	26.1%	0.0%
Jul 1-15	-1.0%	-1.2%	0.0%	0.0%	-1.2%	0.0%	-6.3%	-8.1%	0.0%	0.0%	-8.1%	0.0%
Jul 16-31	-2.5%	-2.8%	0.0%	0.0%	-2.8%	0.0%	-21.0%	-23.0%	0.0%	0.0%	-23.0%	0.0%
Aug 1-15	-6.9%	-6.9%	0.0%	0.0%	-6.9%	0.0%	-37.8%	-37.9%	0.0%	0.0%	-37.9%	0.0%
Aug 16-31	-8.1%	-8.1%	0.0%	0.0%	-8.1%	0.0%	-31.6%	-31.6%	0.0%	0.0%	-31.6%	0.0%
Sep 1-15	-6.9%	-6.9%	0.0%	0.0%	-6.9%	0.0%	-26.4%	-26.4%	0.0%	0.0%	-26.4%	0.0%
Sep 16-30	#N/A	#N/A	0.0%	0.0%	#N/A	0.0%	#N/A	#N/A	0.0%	0.0%	#N/A	0.0%

WINDY GAP FIRING PROJECT
AQUATIC RESOURCES TECHNICAL REPORT

Table 99. Above William's Fork – percent change in total habitat from existing conditions (rainbow trout juvenile and adult) – wet year, cumulative effects.

	Percent change in Total Habitat per Site from Existing Conditions											
	Rainbow Trout											
	Juvenile HABTS No Action	Juvenile HABTS CH	Juvenile HABTS CHJE	Juvenile HABTS CHRW	Juvenile HABTS DCRW	Juvenile HABTS EC	Adult HABTS No Action	Adult HABTS CH	Adult HABTS CHJE	Adult HABTS CHRW	Adult HABTS DCRW	Adult HABTS EC
Oct 1-15	-0.2%	-0.2%	0.0%	0.0%	-0.2%	0.0%	-1.2%	-1.2%	0.0%	0.0%	-1.2%	0.0%
Oct 16-31	-0.2%	-0.2%	0.0%	0.0%	-0.2%	0.0%	-1.1%	-1.1%	0.0%	0.0%	-1.1%	0.0%
Nov 1-15	-2.6%	-0.6%	1.0%	1.0%	-1.5%	0.0%	-12.4%	-3.0%	4.7%	4.7%	-7.3%	0.0%
Nov 16-31	-2.5%	-0.6%	1.0%	1.0%	-1.5%	0.0%	-13.7%	-3.3%	5.2%	5.3%	-8.1%	0.0%
Dec 1-15	-3.0%	-3.0%	0.0%	0.0%	-3.0%	0.0%	-18.5%	-18.5%	0.0%	0.0%	-18.5%	0.0%
Dec 16-31	-3.0%	-3.0%	0.0%	0.0%	-3.0%	0.0%	-20.4%	-20.4%	0.0%	0.0%	-20.4%	0.0%
Jan 1-15	-2.9%	-2.9%	0.0%	0.0%	-2.9%	0.0%	-19.2%	-19.2%	0.0%	0.0%	-19.2%	0.0%
Jan 16-31	-3.0%	-3.0%	0.0%	0.0%	-3.0%	0.0%	-16.4%	-16.4%	0.0%	0.0%	-16.4%	0.0%
Feb 1-15	-2.9%	-2.9%	0.0%	0.0%	-2.9%	0.0%	-19.8%	-19.8%	0.0%	0.0%	-19.8%	0.0%
Feb 16-28	-2.9%	-2.9%	0.0%	0.0%	-2.9%	0.0%	-18.9%	-18.9%	0.0%	0.0%	-18.9%	0.0%
Mar 1-15	-2.5%	-2.5%	0.0%	0.0%	-2.5%	0.0%	-14.0%	-14.0%	0.0%	0.0%	-14.0%	0.0%
Mar 16-31	-2.2%	-2.2%	0.0%	0.0%	-2.2%	0.0%	-13.3%	-13.3%	0.0%	0.0%	-13.3%	0.0%
Apr 1-15	-0.5%	-0.5%	0.0%	0.0%	-0.5%	0.0%	-3.5%	-3.5%	0.0%	0.0%	-3.5%	0.0%
Apr 16-30	-0.7%	-1.0%	-0.3%	-0.3%	-1.0%	0.0%	-4.1%	-6.1%	-2.1%	-2.1%	-6.1%	0.0%
May 1-15	4.2%	11.5%	9.0%	9.0%	11.4%	0.0%	0.7%	-0.2%	1.2%	1.2%	-0.1%	0.0%
May 16-31	7.4%	22.7%	15.2%	15.2%	22.5%	0.0%	8.5%	19.8%	14.5%	14.5%	19.7%	0.0%
Jun 1-15	3.2%	4.3%	2.2%	2.2%	4.4%	0.0%	-2.2%	-0.2%	-0.8%	-0.8%	-0.2%	0.0%
Jun 16-30	4.5%	5.7%	2.8%	2.8%	5.9%	0.0%	4.4%	7.6%	1.1%	1.1%	8.3%	0.0%
Jul 1-15	23.0%	27.3%	20.2%	20.0%	29.6%	0.0%	73.0%	82.9%	66.1%	65.6%	88.1%	0.0%
Jul 16-31	43.3%	48.4%	39.5%	39.2%	51.1%	0.0%	64.3%	71.0%	59.5%	59.1%	74.4%	0.0%
Aug 1-15	6.5%	7.1%	6.5%	6.5%	7.2%	0.0%	-18.4%	-15.1%	-16.9%	-16.8%	-15.5%	0.0%
Aug 16-31	-6.1%	-5.1%	-5.6%	-5.5%	-5.3%	0.0%	-33.6%	-29.4%	-31.4%	-31.3%	-30.3%	0.0%
Sep 1-15	-2.5%	-1.9%	-2.4%	-2.4%	-3.5%	0.0%	-13.5%	-9.8%	-13.3%	-13.3%	-21.4%	0.0%
Sep 16-30	-0.8%	-0.3%	-0.9%	-0.9%	-2.2%	0.0%	-6.7%	-2.9%	-7.1%	-7.1%	-18.1%	0.0%

Table 100. Above William's Fork – percent change in total habitat from existing conditions (brown trout juvenile and adult) – average year, cumulative effects.

	Percent change in Total Habitat per Site from Existing Conditions											
	Brown Trout											
	Juvenile HABTS No Action	Juvenile HABTS CH	Juvenile HABTS CHJE	Juvenile HABTS CHRW	Juvenile HABTS DCRW	Juvenile HABTS EC	Adult HABTS No Action	Adult HABTS CH	Adult HABTS CHJE	Adult HABTS CHRW	Adult HABTS DCRW	Adult HABTS EC
Oct 1-15	-1.2%	-1.4%	-0.6%	-0.6%	-1.8%	0.0%	-3.3%	-3.9%	-1.7%	-1.7%	-4.9%	0.0%
Oct 16-31	-1.2%	-1.5%	-0.6%	-0.6%	-1.9%	0.0%	-3.2%	-3.8%	-1.6%	-1.6%	-4.9%	0.0%
Nov 1-15	-2.2%	-2.0%	0.1%	0.1%	-2.1%	0.0%	-5.9%	-5.2%	0.3%	0.3%	-5.5%	0.0%
Nov 16-31	-2.2%	-1.9%	0.1%	0.1%	-2.1%	0.0%	-6.1%	-5.3%	0.4%	0.3%	-5.7%	0.0%
Dec 1-15	-3.5%	-3.5%	0.0%	0.0%	-3.5%	0.0%	-11.0%	-11.0%	0.0%	0.0%	-11.0%	0.0%
Dec 16-31	-3.5%	-3.5%	0.0%	0.0%	-3.5%	0.0%	-11.7%	-11.7%	0.0%	0.0%	-11.7%	0.0%
Jan 1-15	-3.4%	-3.4%	0.0%	0.0%	-3.4%	0.0%	-11.5%	-11.5%	0.0%	0.0%	-11.5%	0.0%
Jan 16-31	-3.4%	-3.4%	0.0%	0.0%	-3.4%	0.0%	-11.7%	-11.8%	0.0%	0.0%	-11.8%	0.0%
Feb 1-15	-2.8%	-2.8%	0.0%	0.0%	-2.8%	0.0%	-9.1%	-9.2%	0.0%	0.0%	-9.2%	0.0%
Feb 16-28	-2.8%	-2.8%	0.0%	0.0%	-2.8%	0.0%	-9.0%	-9.0%	0.0%	0.0%	-9.0%	0.0%
Mar 1-15	-1.5%	-1.5%	0.0%	0.0%	-1.5%	0.0%	-4.1%	-4.1%	0.0%	0.0%	-4.1%	0.0%
Mar 16-31	-1.4%	-1.4%	0.0%	0.0%	-1.4%	0.0%	-2.6%	-2.6%	0.0%	0.0%	-2.6%	0.0%
Apr 1-15	-0.1%	-0.1%	0.0%	0.0%	-0.1%	0.0%	-0.1%	-0.1%	0.0%	0.0%	-0.1%	0.0%
Apr 16-30	-0.3%	-0.6%	-0.4%	-0.4%	-0.6%	0.0%	-0.6%	-1.0%	-0.6%	-0.6%	-1.1%	0.0%
May 1-15	-2.5%	-4.9%	-2.8%	-2.8%	-5.2%	0.0%	1.0%	-0.2%	1.1%	1.1%	-0.5%	0.0%
May 16-31	-1.3%	-3.4%	-1.6%	-1.6%	-3.6%	0.0%	1.6%	3.1%	1.8%	1.8%	3.0%	0.0%
Jun 1-15	15.0%	26.1%	14.4%	14.3%	23.4%	0.0%	24.2%	42.5%	23.2%	23.1%	37.9%	0.0%
Jun 16-30	14.1%	23.7%	13.6%	13.6%	21.5%	0.0%	22.4%	37.9%	21.5%	21.5%	34.3%	0.0%
Jul 1-15	2.5%	3.0%	2.3%	2.3%	2.3%	0.0%	11.0%	11.3%	11.3%	11.3%	12.3%	0.0%
Jul 16-31	-4.3%	-3.9%	-4.6%	-4.5%	-5.3%	0.0%	1.1%	1.0%	1.1%	1.1%	1.3%	0.0%
Aug 1-15	-8.1%	-8.3%	-7.6%	-7.6%	-9.4%	0.0%	-9.1%	-9.2%	-8.7%	-8.7%	-10.4%	0.0%
Aug 16-31	-7.6%	-8.1%	-6.3%	-6.3%	-8.7%	0.0%	-6.3%	-7.0%	-4.9%	-4.9%	-7.5%	0.0%
Sep 1-15	-5.6%	-8.3%	-1.0%	-1.0%	-6.5%	0.0%	-15.2%	-23.2%	-2.2%	-2.2%	-18.0%	0.0%
Sep 16-30	-5.4%	-8.4%	-0.2%	-0.2%	-6.3%	0.0%	-16.5%	-25.8%	-0.6%	-0.6%	-19.4%	0.0%

WINDY GAP FIRING PROJECT
AQUATIC RESOURCES TECHNICAL REPORT

Table 101. Above William's Fork – percent change in total habitat from existing conditions (brown trout juvenile and adult) – dry year, cumulative effects.

	Percent change in Total Habitat per Site from Existing Conditions											
	Brown Trout											
	Juvenile HABTS No Action	Juvenile HABTS CH	Juvenile HABTS CHJE	Juvenile HABTS CHRW	Juvenile HABTS DCRW	Juvenile HABTS EC	Adult HABTS No Action	Adult HABTS CH	Adult HABTS CHJE	Adult HABTS CHRW	Adult HABTS DCRW	Adult HABTS EC
Oct 1-15	-1.8%	-1.8%	0.0%	0.0%	-1.8%	0.0%	-5.9%	-5.9%	0.0%	0.0%	-5.9%	0.0%
Oct 16-31	-1.8%	-1.8%	0.0%	0.0%	-1.8%	0.0%	-5.5%	-5.5%	0.0%	0.0%	-5.5%	0.0%
Nov 1-15	-1.7%	-1.7%	0.0%	0.0%	-1.7%	0.0%	-4.7%	-4.7%	0.0%	0.0%	-4.7%	0.0%
Nov 16-31	-1.8%	-1.8%	0.0%	0.0%	-1.8%	0.0%	-5.2%	-5.2%	0.0%	0.0%	-5.2%	0.0%
Dec 1-15	-3.9%	-3.9%	0.0%	0.0%	-3.9%	0.0%	-13.2%	-13.2%	0.0%	0.0%	-13.2%	0.0%
Dec 16-31	-3.8%	-3.8%	0.0%	0.0%	-3.8%	0.0%	-13.7%	-13.7%	0.0%	0.0%	-13.7%	0.0%
Jan 1-15	-4.3%	-4.3%	0.0%	0.0%	-4.3%	0.0%	-16.7%	-16.7%	0.0%	0.0%	-16.7%	0.0%
Jan 16-31	-4.2%	-4.2%	0.0%	0.0%	-4.2%	0.0%	-17.1%	-17.1%	0.0%	0.0%	-17.1%	0.0%
Feb 1-15	-3.1%	-3.1%	0.0%	0.0%	-3.1%	0.0%	-12.1%	-12.1%	0.0%	0.0%	-12.1%	0.0%
Feb 16-28	-3.1%	-3.1%	0.0%	0.0%	-3.1%	0.0%	-11.8%	-11.8%	0.0%	0.0%	-11.8%	0.0%
Mar 1-15	-1.3%	-1.3%	0.0%	0.0%	-1.3%	0.0%	-3.5%	-3.5%	0.0%	0.0%	-3.5%	0.0%
Mar 16-31	-1.2%	-1.2%	0.0%	0.0%	-1.2%	0.0%	-2.1%	-2.1%	0.0%	0.0%	-2.1%	0.0%
Apr 1-15	-0.3%	-0.3%	0.0%	0.0%	-0.3%	0.0%	-0.5%	-0.5%	0.0%	0.0%	-0.5%	0.0%
Apr 16-30	-0.2%	-0.2%	0.0%	0.0%	-0.2%	0.0%	-0.3%	-0.3%	0.0%	0.0%	-0.3%	0.0%
May 1-15	2.2%	2.2%	0.0%	0.0%	2.2%	0.0%	1.7%	1.7%	0.0%	0.0%	1.7%	0.0%
May 16-31	4.1%	4.1%	0.0%	0.0%	4.1%	0.0%	5.7%	5.7%	0.0%	0.0%	5.7%	0.0%
Jun 1-15	5.2%	5.1%	0.0%	0.0%	5.1%	0.0%	4.1%	3.9%	0.0%	0.0%	3.9%	0.0%
Jun 16-30	4.0%	3.8%	0.0%	0.0%	3.8%	0.0%	3.0%	2.8%	0.0%	0.0%	2.8%	0.0%
Jul 1-15	-1.0%	-1.2%	0.0%	0.0%	-1.2%	0.0%	-0.8%	-1.1%	0.0%	0.0%	-1.1%	0.0%
Jul 16-31	-2.5%	-2.8%	0.0%	0.0%	-2.8%	0.0%	-2.6%	-3.0%	0.0%	0.0%	-3.0%	0.0%
Aug 1-15	-6.8%	-6.9%	0.0%	0.0%	-6.9%	0.0%	-14.5%	-14.6%	0.0%	0.0%	-14.6%	0.0%
Aug 16-31	-8.0%	-8.0%	0.0%	0.0%	-8.0%	0.0%	-23.9%	-23.9%	0.0%	0.0%	-23.9%	0.0%
Sep 1-15	-6.9%	-6.9%	0.0%	0.0%	-6.9%	0.0%	-29.8%	-29.8%	0.0%	0.0%	-29.8%	0.0%
Sep 16-30	#N/A	#N/A	0.0%	0.0%	#N/A	0.0%	#N/A	#N/A	0.0%	0.0%	#N/A	0.0%

Table 102. Above William's Fork – percent change in total habitat from existing conditions (brown trout juvenile and adult) – wet year, cumulative effects.

	Percent change in Total Habitat per Site from Existing Conditions											
	Brown Trout											
	Juvenile HABTS No Action	Juvenile HABTS CH	Juvenile HABTS CHJE	Juvenile HABTS CHRW	Juvenile HABTS DCRW	Juvenile HABTS EC	Adult HABTS No Action	Adult HABTS CH	Adult HABTS CHJE	Adult HABTS CHRW	Adult HABTS DCRW	Adult HABTS EC
Oct 1-15	-0.2%	-0.2%	0.0%	0.0%	-0.2%	0.0%	-0.5%	-0.5%	0.0%	0.0%	-0.5%	0.0%
Oct 16-31	-0.2%	-0.2%	0.0%	0.0%	-0.2%	0.0%	-0.5%	-0.5%	0.0%	0.0%	-0.5%	0.0%
Nov 1-15	-2.6%	-0.6%	1.0%	1.0%	-1.5%	0.0%	-6.3%	-1.5%	2.4%	2.4%	-3.7%	0.0%
Nov 16-31	-2.5%	-0.6%	1.0%	1.0%	-1.5%	0.0%	-6.5%	-1.6%	2.5%	2.5%	-3.8%	0.0%
Dec 1-15	-3.0%	-3.0%	0.0%	0.0%	-3.0%	0.0%	-8.0%	-8.0%	0.0%	0.0%	-8.0%	0.0%
Dec 16-31	-2.9%	-2.9%	0.0%	0.0%	-2.9%	0.0%	-8.2%	-8.2%	0.0%	0.0%	-8.2%	0.0%
Jan 1-15	-2.9%	-2.9%	0.0%	0.0%	-2.9%	0.0%	-8.2%	-8.2%	0.0%	0.0%	-8.2%	0.0%
Jan 16-31	-3.0%	-3.0%	0.0%	0.0%	-3.0%	0.0%	-8.9%	-8.9%	0.0%	0.0%	-8.9%	0.0%
Feb 1-15	-2.9%	-2.9%	0.0%	0.0%	-2.9%	0.0%	-8.0%	-8.0%	0.0%	0.0%	-8.0%	0.0%
Feb 16-28	-2.9%	-2.9%	0.0%	0.0%	-2.9%	0.0%	-8.0%	-8.0%	0.0%	0.0%	-8.0%	0.0%
Mar 1-15	-2.5%	-2.5%	0.0%	0.0%	-2.5%	0.0%	-7.2%	-7.2%	0.0%	0.0%	-7.2%	0.0%
Mar 16-31	-2.2%	-2.2%	0.0%	0.0%	-2.2%	0.0%	-4.2%	-4.2%	0.0%	0.0%	-4.2%	0.0%
Apr 1-15	-0.5%	-0.5%	0.0%	0.0%	-0.5%	0.0%	-0.4%	-0.4%	0.0%	0.0%	-0.4%	0.0%
Apr 16-30	-0.7%	-1.1%	-0.4%	-0.4%	-1.1%	0.0%	-0.9%	-0.9%	0.1%	0.1%	-0.9%	0.0%
May 1-15	2.9%	7.8%	6.2%	6.2%	7.7%	0.0%	4.8%	14.2%	10.5%	10.5%	14.0%	0.0%
May 16-31	7.0%	19.6%	13.5%	13.5%	19.4%	0.0%	10.9%	31.7%	21.4%	21.4%	31.4%	0.0%
Jun 1-15	4.2%	5.7%	2.9%	2.9%	5.8%	0.0%	-1.2%	-0.9%	-0.6%	-0.6%	-0.9%	0.0%
Jun 16-30	5.8%	7.3%	3.7%	3.7%	7.6%	0.0%	0.0%	0.4%	-0.4%	-0.4%	0.5%	0.0%
Jul 1-15	26.5%	31.1%	23.6%	23.4%	33.5%	0.0%	24.9%	32.4%	20.4%	20.1%	36.5%	0.0%
Jul 16-31	43.2%	48.3%	39.6%	39.3%	50.9%	0.0%	80.3%	90.8%	72.7%	72.1%	96.2%	0.0%
Aug 1-15	2.7%	3.4%	2.8%	2.8%	3.4%	0.0%	15.0%	14.7%	14.5%	14.5%	14.9%	0.0%
Aug 16-31	-7.3%	-6.2%	-6.7%	-6.7%	-6.4%	0.0%	1.4%	1.3%	1.3%	1.3%	1.2%	0.0%
Sep 1-15	-2.5%	-1.9%	-2.4%	-2.4%	-3.6%	0.0%	-3.1%	-2.4%	-2.9%	-2.9%	-3.8%	0.0%
Sep 16-30	-0.8%	-0.3%	-0.8%	-0.8%	-2.2%	0.0%	-0.6%	-0.3%	-0.6%	-0.6%	-1.6%	0.0%

WINDY GAP FIRING PROJECT
AQUATIC RESOURCES TECHNICAL REPORT

Table 103. Below William's Fork – percent change in total habitat from existing conditions (rainbow trout juvenile and adult) – average year, cumulative effects.

	Percent change in Total Habitat per Site from Existing Conditions											
	Rainbow Trout											
	Juvenile HABTS No Action	Juvenile HABTS CH	Juvenile HABTS CHJE	Juvenile HABTS CHRW	Juvenile HABTS DCRW	Juvenile HABTS EC	Adult HABTS No Action	Adult HABTS CH	Adult HABTS CHJE	Adult HABTS CHRW	Adult HABTS DCRW	Adult HABTS EC
Oct 1-15	1.2%	1.1%	-0.2%	-0.2%	1.1%	0.0%	4.0%	3.8%	-0.6%	-0.6%	3.6%	0.0%
Oct 16-31	1.2%	1.2%	-0.2%	-0.2%	1.1%	0.0%	4.0%	3.8%	-0.6%	-0.6%	3.6%	0.0%
Nov 1-15	-0.1%	-0.1%	0.0%	0.0%	-0.1%	0.0%	-0.5%	-0.3%	-0.1%	-0.1%	-0.4%	0.0%
Nov 16-31	-0.1%	-0.1%	0.0%	0.0%	-0.1%	0.0%	-0.6%	-0.4%	-0.1%	-0.1%	-0.5%	0.0%
Dec 1-15	-0.4%	-0.4%	-0.1%	-0.1%	-0.4%	0.0%	-2.2%	-2.2%	-0.3%	-0.3%	-2.2%	0.0%
Dec 16-31	-0.4%	-0.4%	-0.1%	-0.1%	-0.4%	0.0%	-2.2%	-2.2%	-0.3%	-0.3%	-2.2%	0.0%
Jan 1-15	-0.3%	-0.3%	-0.1%	-0.1%	-0.3%	0.0%	-1.9%	-1.9%	-0.4%	-0.4%	-1.9%	0.0%
Jan 16-31	-0.3%	-0.3%	-0.1%	-0.1%	-0.3%	0.0%	-1.9%	-1.9%	-0.4%	-0.4%	-1.9%	0.0%
Feb 1-15	-0.2%	-0.2%	-0.1%	-0.1%	-0.2%	0.0%	-1.0%	-1.0%	-0.4%	-0.4%	-1.0%	0.0%
Feb 16-28	-0.2%	-0.2%	-0.1%	-0.1%	-0.2%	0.0%	-1.0%	-1.0%	-0.4%	-0.4%	-1.0%	0.0%
Mar 1-15	0.2%	0.2%	-0.1%	-0.1%	0.2%	0.0%	1.2%	1.2%	-0.3%	-0.3%	1.2%	0.0%
Mar 16-31	0.2%	0.2%	-0.1%	-0.1%	0.2%	0.0%	0.8%	0.8%	-0.2%	-0.2%	0.8%	0.0%
Apr 1-15	-0.6%	-0.5%	0.0%	0.0%	-0.5%	0.0%	-3.2%	-3.1%	0.0%	0.0%	-3.1%	0.0%
Apr 16-30	-0.8%	-0.9%	-0.2%	-0.2%	-1.0%	0.0%	-3.2%	-3.7%	-0.8%	-0.8%	-3.7%	0.0%
May 1-15	-2.7%	-4.9%	-2.8%	-2.8%	-5.1%	0.0%	-7.8%	-14.7%	-8.3%	-8.3%	-15.3%	0.0%
May 16-31	-1.6%	-3.5%	-1.8%	-1.8%	-3.7%	0.0%	-6.3%	-12.6%	-7.3%	-7.3%	-13.1%	0.0%
Jun 1-15	4.4%	9.0%	5.8%	5.8%	7.8%	0.0%	4.1%	8.2%	5.4%	5.4%	7.2%	0.0%
Jun 16-30	4.5%	8.8%	5.8%	5.7%	7.8%	0.0%	4.4%	8.4%	5.5%	5.5%	7.5%	0.0%
Jul 1-15	6.1%	5.9%	6.1%	6.0%	7.2%	0.0%	3.1%	3.2%	3.2%	3.1%	3.6%	0.0%
Jul 16-31	4.4%	4.1%	4.1%	4.1%	4.9%	0.0%	0.1%	0.1%	0.0%	0.0%	-0.1%	0.0%
Aug 1-15	-1.2%	-1.3%	-2.8%	-2.8%	-1.6%	0.0%	-3.9%	-4.0%	-8.4%	-8.4%	-5.2%	0.0%
Aug 16-31	-0.6%	-0.7%	-2.1%	-2.1%	-0.9%	0.0%	-1.7%	-2.2%	-6.4%	-6.4%	-2.7%	0.0%
Sep 1-15	1.2%	0.7%	-0.3%	-0.3%	1.0%	0.0%	5.7%	3.3%	-1.2%	-1.2%	4.8%	0.0%
Sep 16-30	1.3%	0.8%	-0.1%	-0.1%	1.1%	0.0%	6.1%	3.8%	-0.6%	-0.6%	5.4%	0.0%

WINDY GAP FIRING PROJECT
AQUATIC RESOURCES TECHNICAL REPORT

Table 104. Below William's Fork – percent change in total habitat from existing conditions (rainbow trout juvenile and adult) – dry year, cumulative effects.

	Percent change in Total Habitat per Site from Existing Conditions											
	Rainbow Trout											
	Juvenile HABTS No Action	Juvenile HABTS CH	Juvenile HABTS CHJE	Juvenile HABTS CHRW	Juvenile HABTS DCRW	Juvenile HABTS EC	Adult HABTS No Action	Adult HABTS CH	Adult HABTS CHJE	Adult HABTS CHRW	Adult HABTS DCRW	Adult HABTS EC
Oct 1-15	0.7%	0.7%	0.0%	0.0%	0.7%	0.0%	2.4%	2.4%	0.0%	0.0%	2.4%	0.0%
Oct 16-31	0.5%	0.5%	0.0%	0.0%	0.5%	0.0%	1.9%	1.9%	0.0%	0.0%	1.9%	0.0%
Nov 1-15	1.9%	1.9%	0.0%	0.0%	1.9%	0.0%	6.7%	6.7%	0.0%	0.0%	6.7%	0.0%
Nov 16-31	1.9%	1.9%	0.0%	0.0%	1.9%	0.0%	7.1%	7.1%	0.0%	0.0%	7.1%	0.0%
Dec 1-15	1.9%	1.9%	0.0%	0.0%	1.9%	0.0%	10.2%	10.2%	0.0%	0.0%	10.2%	0.0%
Dec 16-31	1.9%	1.9%	0.0%	0.0%	1.9%	0.0%	9.9%	9.9%	0.0%	0.0%	9.9%	0.0%
Jan 1-15	2.0%	2.0%	0.0%	0.0%	2.0%	0.0%	11.2%	11.2%	0.0%	0.0%	11.2%	0.0%
Jan 16-31	1.9%	1.9%	0.0%	0.0%	1.9%	0.0%	11.4%	11.4%	0.0%	0.0%	11.4%	0.0%
Feb 1-15	2.4%	2.4%	0.0%	0.0%	2.4%	0.0%	13.4%	13.4%	0.0%	0.0%	13.4%	0.0%
Feb 16-28	2.4%	2.4%	0.0%	0.0%	2.4%	0.0%	13.3%	13.3%	0.0%	0.0%	13.3%	0.0%
Mar 1-15	2.0%	2.0%	0.0%	0.0%	2.0%	0.0%	8.7%	8.7%	0.0%	0.0%	8.7%	0.0%
Mar 16-31	1.9%	1.9%	0.0%	0.0%	1.9%	0.0%	6.4%	6.4%	0.0%	0.0%	6.4%	0.0%
Apr 1-15	-2.2%	-2.2%	0.0%	0.0%	-2.2%	0.0%	-11.2%	-11.2%	0.0%	0.0%	-11.2%	0.0%
Apr 16-30	-2.2%	-2.2%	0.0%	0.0%	-2.2%	0.0%	-9.2%	-9.2%	0.0%	0.0%	-9.2%	0.0%
May 1-15	1.4%	1.4%	0.0%	0.0%	1.4%	0.0%	5.1%	5.1%	0.0%	0.0%	5.1%	0.0%
May 16-31	2.5%	2.5%	0.0%	0.0%	2.5%	0.0%	15.6%	15.6%	0.0%	0.0%	15.6%	0.0%
Jun 1-15	2.9%	2.8%	0.0%	0.0%	2.8%	0.0%	18.0%	17.4%	0.0%	0.0%	17.4%	0.0%
Jun 16-30	1.2%	1.1%	0.0%	0.0%	1.1%	0.0%	8.5%	8.0%	0.0%	0.0%	8.0%	0.0%
Jul 1-15	-5.5%	-5.5%	0.0%	0.0%	-5.5%	0.0%	-15.8%	-15.8%	0.0%	0.0%	-15.8%	0.0%
Jul 16-31	-6.2%	-6.2%	0.0%	0.0%	-6.2%	0.0%	-17.5%	-17.5%	0.0%	0.0%	-17.5%	0.0%
Aug 1-15	0.2%	0.2%	0.0%	0.0%	0.2%	0.0%	0.6%	0.6%	0.0%	0.0%	0.6%	0.0%
Aug 16-31	0.8%	0.8%	0.0%	0.0%	0.8%	0.0%	2.6%	2.6%	0.0%	0.0%	2.6%	0.0%
Sep 1-15	2.7%	2.7%	0.0%	0.0%	2.7%	0.0%	14.2%	14.2%	0.0%	0.0%	14.2%	0.0%
Sep 16-30	2.7%	2.7%	0.0%	0.0%	2.7%	0.0%	14.6%	14.6%	0.0%	0.0%	14.6%	0.0%

WINDY GAP FIRING PROJECT
AQUATIC RESOURCES TECHNICAL REPORT

Table 105. Below William's Fork – percent change in total habitat from existing conditions (rainbow trout juvenile and adult) – wet year, cumulative effects.

	Percent change in Total Habitat per Site from Existing Conditions											
	Rainbow Trout											
	Juvenile HABTS No Action	Juvenile HABTS CH	Juvenile HABTS CHJE	Juvenile HABTS CHRW	Juvenile HABTS DCRW	Juvenile HABTS EC	Adult HABTS No Action	Adult HABTS CH	Adult HABTS CHJE	Adult HABTS CHRW	Adult HABTS DCRW	Adult HABTS EC
Oct 1-15	1.1%	1.1%	0.0%	0.0%	1.0%	0.0%	3.4%	3.4%	-0.1%	-0.1%	3.2%	0.0%
Oct 16-31	1.2%	1.2%	0.0%	0.0%	1.2%	0.0%	3.7%	3.7%	0.0%	0.0%	3.7%	0.0%
Nov 1-15	0.2%	0.6%	0.2%	0.2%	0.4%	0.0%	0.7%	2.0%	0.7%	0.7%	1.4%	0.0%
Nov 16-31	0.2%	0.6%	0.2%	0.2%	0.4%	0.0%	0.7%	2.0%	0.7%	0.7%	1.4%	0.0%
Dec 1-15	0.1%	0.1%	0.0%	0.0%	0.1%	0.0%	0.3%	0.3%	0.0%	0.0%	0.3%	0.0%
Dec 16-31	0.1%	0.1%	0.0%	0.0%	0.1%	0.0%	0.2%	0.2%	0.0%	0.0%	0.2%	0.0%
Jan 1-15	0.1%	0.1%	0.0%	0.0%	0.1%	0.0%	0.6%	0.6%	0.0%	0.0%	0.6%	0.0%
Jan 16-31	0.1%	0.1%	0.0%	0.0%	0.1%	0.0%	0.6%	0.6%	0.0%	0.0%	0.6%	0.0%
Feb 1-15	0.2%	0.2%	0.0%	0.0%	0.2%	0.0%	0.5%	0.5%	0.0%	0.0%	0.5%	0.0%
Feb 16-28	0.2%	0.2%	0.0%	0.0%	0.2%	0.0%	0.5%	0.5%	0.0%	0.0%	0.5%	0.0%
Mar 1-15	0.2%	0.2%	0.0%	0.0%	0.2%	0.0%	1.1%	1.1%	0.0%	0.0%	1.1%	0.0%
Mar 16-31	0.2%	0.2%	0.0%	0.0%	0.2%	0.0%	0.7%	0.7%	0.0%	0.0%	0.7%	0.0%
Apr 1-15	-1.8%	-1.8%	0.0%	0.0%	-1.8%	0.0%	-9.0%	-9.0%	0.0%	0.0%	-9.0%	0.0%
Apr 16-30	-1.9%	-2.3%	-0.3%	-0.3%	-2.3%	0.0%	-6.5%	-7.7%	-1.1%	-1.1%	-7.7%	0.0%
May 1-15	2.2%	5.7%	4.1%	4.1%	5.7%	0.0%	0.2%	0.0%	0.4%	0.4%	0.1%	0.0%
May 16-31	2.9%	8.2%	5.5%	5.5%	8.1%	0.0%	2.9%	6.3%	4.7%	4.7%	6.3%	0.0%
Jun 1-15	4.3%	6.2%	3.0%	3.0%	6.3%	0.0%	8.6%	12.1%	6.1%	6.1%	12.4%	0.0%
Jun 16-30	5.1%	6.7%	3.8%	3.8%	6.9%	0.0%	10.1%	13.1%	7.6%	7.6%	13.6%	0.0%
Jul 1-15	12.6%	13.7%	12.9%	12.9%	14.4%	0.0%	22.2%	24.2%	22.8%	22.7%	25.3%	0.0%
Jul 16-31	9.1%	9.9%	9.3%	9.3%	10.3%	0.0%	14.4%	15.7%	14.8%	14.7%	16.3%	0.0%
Aug 1-15	7.2%	6.8%	7.3%	7.3%	6.9%	0.0%	2.2%	2.9%	1.7%	1.7%	2.9%	0.0%
Aug 16-31	3.3%	3.4%	3.2%	3.2%	3.3%	0.0%	-3.6%	-2.3%	-4.1%	-4.1%	-2.6%	0.0%
Sep 1-15	-0.7%	-0.5%	-1.0%	-1.0%	-1.1%	0.0%	-2.1%	-1.4%	-3.1%	-3.1%	-3.5%	0.0%
Sep 16-30	0.1%	0.2%	-0.3%	-0.3%	-0.4%	0.0%	0.3%	0.8%	-1.0%	-1.0%	-1.4%	0.0%

WINDY GAP FIRING PROJECT
AQUATIC RESOURCES TECHNICAL REPORT

Table 106. Below William's Fork – percent change in total habitat from existing conditions (brown trout juvenile and adult) – average year, cumulative effects.

	Percent change in Total Habitat per Site from Existing Conditions											
	Brown Trout											
	Juvenile HABTS No Action	Juvenile HABTS CH	Juvenile HABTS CHJE	Juvenile HABTS CHRW	Juvenile HABTS DCRW	Juvenile HABTS EC	Adult HABTS No Action	Adult HABTS CH	Adult HABTS CHJE	Adult HABTS CHRW	Adult HABTS DCRW	Adult HABTS EC
Oct 1-15	1.2%	1.1%	-0.2%	-0.2%	1.1%	0.0%	0.7%	0.7%	-0.1%	-0.1%	0.6%	0.0%
Oct 16-31	1.2%	1.1%	-0.2%	-0.2%	1.0%	0.0%	0.7%	0.7%	-0.1%	-0.1%	0.6%	0.0%
Nov 1-15	-0.1%	-0.1%	0.0%	0.0%	-0.1%	0.0%	-0.1%	-0.1%	0.0%	0.0%	-0.1%	0.0%
Nov 16-31	-0.1%	-0.1%	0.0%	0.0%	-0.1%	0.0%	-0.1%	-0.1%	0.0%	0.0%	-0.1%	0.0%
Dec 1-15	-0.4%	-0.4%	-0.1%	-0.1%	-0.4%	0.0%	-0.4%	-0.4%	-0.1%	-0.1%	-0.4%	0.0%
Dec 16-31	-0.4%	-0.4%	-0.1%	-0.1%	-0.4%	0.0%	-0.4%	-0.4%	-0.1%	-0.1%	-0.4%	0.0%
Jan 1-15	-0.4%	-0.4%	-0.1%	-0.1%	-0.4%	0.0%	-0.3%	-0.3%	-0.1%	-0.1%	-0.3%	0.0%
Jan 16-31	-0.4%	-0.4%	-0.1%	-0.1%	-0.4%	0.0%	-0.3%	-0.3%	-0.1%	-0.1%	-0.3%	0.0%
Feb 1-15	-0.2%	-0.2%	-0.1%	-0.1%	-0.2%	0.0%	-0.2%	-0.2%	-0.1%	-0.1%	-0.2%	0.0%
Feb 16-28	-0.2%	-0.2%	-0.1%	-0.1%	-0.2%	0.0%	-0.2%	-0.2%	-0.1%	-0.1%	-0.2%	0.0%
Mar 1-15	0.3%	0.3%	-0.1%	-0.1%	0.3%	0.0%	0.2%	0.2%	-0.1%	-0.1%	0.2%	0.0%
Mar 16-31	0.2%	0.2%	-0.1%	-0.1%	0.2%	0.0%	0.1%	0.1%	0.0%	0.0%	0.1%	0.0%
Apr 1-15	-0.6%	-0.6%	0.0%	0.0%	-0.6%	0.0%	-0.5%	-0.5%	0.0%	0.0%	-0.5%	0.0%
Apr 16-30	-0.8%	-0.9%	-0.2%	-0.2%	-0.9%	0.0%	-0.6%	-0.7%	-0.1%	-0.1%	-0.7%	0.0%
May 1-15	-2.5%	-4.8%	-2.7%	-2.7%	-5.0%	0.0%	-2.1%	-3.5%	-2.2%	-2.2%	-3.6%	0.0%
May 16-31	-1.5%	-3.3%	-1.7%	-1.7%	-3.6%	0.0%	-2.0%	-3.8%	-2.2%	-2.2%	-3.9%	0.0%
Jun 1-15	5.6%	11.6%	7.5%	7.4%	10.1%	0.0%	3.5%	7.2%	4.6%	4.6%	6.3%	0.0%
Jun 16-30	5.9%	11.5%	7.5%	7.5%	10.2%	0.0%	3.8%	7.2%	4.8%	4.8%	6.4%	0.0%
Jul 1-15	5.9%	5.8%	5.9%	5.9%	6.9%	0.0%	4.6%	4.4%	4.5%	4.5%	5.3%	0.0%
Jul 16-31	3.3%	3.1%	3.1%	3.1%	3.7%	0.0%	2.9%	2.7%	2.7%	2.6%	3.1%	0.0%
Aug 1-15	-1.1%	-1.2%	-2.6%	-2.6%	-1.5%	0.0%	-1.3%	-1.3%	-2.6%	-2.6%	-1.7%	0.0%
Aug 16-31	-0.5%	-0.7%	-2.0%	-2.0%	-0.9%	0.0%	-0.5%	-0.6%	-1.5%	-1.5%	-0.8%	0.0%
Sep 1-15	1.2%	0.7%	-0.3%	-0.3%	1.0%	0.0%	1.0%	0.6%	-0.2%	-0.2%	0.9%	0.0%
Sep 16-30	1.4%	0.8%	-0.1%	-0.1%	1.2%	0.0%	1.1%	0.7%	-0.1%	-0.1%	0.9%	0.0%

WINDY GAP FIRING PROJECT
AQUATIC RESOURCES TECHNICAL REPORT

Table 107. Below William's Fork – percent change in total habitat from existing conditions (brown trout juvenile and adult) – dry year, cumulative effects.

	Percent change in Total Habitat per Site from Existing Conditions											
	Brown Trout											
	Juvenile HABTS No Action	Juvenile HABTS CH	Juvenile HABTS CHJE	Juvenile HABTS CHRW	Juvenile HABTS DCRW	Juvenile HABTS EC	Adult HABTS No Action	Adult HABTS CH	Adult HABTS CHJE	Adult HABTS CHRW	Adult HABTS DCRW	Adult HABTS EC
Oct 1-15	0.7%	0.7%	0.0%	0.0%	0.7%	0.0%	0.4%	0.4%	0.0%	0.0%	0.4%	0.0%
Oct 16-31	0.5%	0.5%	0.0%	0.0%	0.5%	0.0%	0.3%	0.3%	0.0%	0.0%	0.3%	0.0%
Nov 1-15	1.8%	1.8%	0.0%	0.0%	1.8%	0.0%	1.1%	1.1%	0.0%	0.0%	1.1%	0.0%
Nov 16-31	1.8%	1.8%	0.0%	0.0%	1.8%	0.0%	1.2%	1.2%	0.0%	0.0%	1.2%	0.0%
Dec 1-15	2.0%	2.0%	0.0%	0.0%	2.0%	0.0%	1.8%	1.8%	0.0%	0.0%	1.8%	0.0%
Dec 16-31	2.1%	2.1%	0.0%	0.0%	2.1%	0.0%	1.8%	1.8%	0.0%	0.0%	1.8%	0.0%
Jan 1-15	2.1%	2.1%	0.0%	0.0%	2.1%	0.0%	1.9%	1.9%	0.0%	0.0%	1.9%	0.0%
Jan 16-31	2.1%	2.1%	0.0%	0.0%	2.1%	0.0%	1.8%	1.8%	0.0%	0.0%	1.8%	0.0%
Feb 1-15	2.6%	2.6%	0.0%	0.0%	2.6%	0.0%	2.3%	2.3%	0.0%	0.0%	2.3%	0.0%
Feb 16-28	2.6%	2.6%	0.0%	0.0%	2.6%	0.0%	2.3%	2.3%	0.0%	0.0%	2.3%	0.0%
Mar 1-15	2.0%	2.0%	0.0%	0.0%	2.0%	0.0%	1.5%	1.5%	0.0%	0.0%	1.5%	0.0%
Mar 16-31	1.9%	1.9%	0.0%	0.0%	1.9%	0.0%	1.3%	1.3%	0.0%	0.0%	1.3%	0.0%
Apr 1-15	-2.3%	-2.3%	0.0%	0.0%	-2.3%	0.0%	-3.2%	-3.2%	0.0%	0.0%	-3.2%	0.0%
Apr 16-30	-2.2%	-2.2%	0.0%	0.0%	-2.2%	0.0%	-1.7%	-1.7%	0.0%	0.0%	-1.7%	0.0%
May 1-15	1.4%	1.4%	0.0%	0.0%	1.4%	0.0%	3.5%	3.5%	0.0%	0.0%	3.5%	0.0%
May 16-31	2.7%	2.7%	0.0%	0.0%	2.7%	0.0%	2.7%	2.7%	0.0%	0.0%	2.7%	0.0%
Jun 1-15	3.1%	3.0%	0.0%	0.0%	3.0%	0.0%	3.7%	3.6%	0.0%	0.0%	3.6%	0.0%
Jun 16-30	1.3%	1.2%	0.0%	0.0%	1.2%	0.0%	1.9%	1.8%	0.0%	0.0%	1.8%	0.0%
Jul 1-15	-5.0%	-5.0%	0.0%	0.0%	-5.0%	0.0%	-5.6%	-5.6%	0.0%	0.0%	-5.6%	0.0%
Jul 16-31	-5.9%	-5.9%	0.0%	0.0%	-5.9%	0.0%	-5.1%	-5.1%	0.0%	0.0%	-5.1%	0.0%
Aug 1-15	0.2%	0.2%	0.0%	0.0%	0.2%	0.0%	0.2%	0.2%	0.0%	0.0%	0.2%	0.0%
Aug 16-31	0.8%	0.8%	0.0%	0.0%	0.8%	0.0%	0.6%	0.6%	0.0%	0.0%	0.6%	0.0%
Sep 1-15	2.8%	2.8%	0.0%	0.0%	2.8%	0.0%	2.4%	2.4%	0.0%	0.0%	2.4%	0.0%
Sep 16-30	2.9%	2.9%	0.0%	0.0%	2.9%	0.0%	2.4%	2.4%	0.0%	0.0%	2.4%	0.0%

WINDY GAP FIRING PROJECT
AQUATIC RESOURCES TECHNICAL REPORT

Table 108. Below William's Fork – percent change in total habitat from existing conditions (brown trout juvenile and adult) – wet year, cumulative effects.

	Percent change in Total Habitat per Site from Existing Conditions											
	Brown Trout											
	Juvenile HABTS No Action	Juvenile HABTS CH	Juvenile HABTS CHJE	Juvenile HABTS CHRW	Juvenile HABTS DCRW	Juvenile HABTS EC	Adult HABTS No Action	Adult HABTS CH	Adult HABTS CHJE	Adult HABTS CHRW	Adult HABTS DCRW	Adult HABTS EC
Oct 1-15	1.0%	1.0%	0.0%	0.0%	1.0%	0.0%	0.7%	0.7%	0.0%	0.0%	0.7%	0.0%
Oct 16-31	1.1%	1.1%	0.0%	0.0%	1.1%	0.0%	0.7%	0.7%	0.0%	0.0%	0.7%	0.0%
Nov 1-15	0.2%	0.6%	0.2%	0.2%	0.4%	0.0%	0.1%	0.4%	0.1%	0.1%	0.2%	0.0%
Nov 16-31	0.2%	0.6%	0.2%	0.2%	0.4%	0.0%	0.1%	0.3%	0.1%	0.1%	0.2%	0.0%
Dec 1-15	0.1%	0.1%	0.0%	0.0%	0.1%	0.0%	0.1%	0.1%	0.0%	0.0%	0.1%	0.0%
Dec 16-31	0.1%	0.1%	0.0%	0.0%	0.1%	0.0%	0.0%	0.0%	0.0%	0.0%	0.0%	0.0%
Jan 1-15	0.1%	0.1%	0.0%	0.0%	0.1%	0.0%	0.1%	0.1%	0.0%	0.0%	0.1%	0.0%
Jan 16-31	0.1%	0.1%	0.0%	0.0%	0.1%	0.0%	0.1%	0.1%	0.0%	0.0%	0.1%	0.0%
Feb 1-15	0.1%	0.1%	0.0%	0.0%	0.1%	0.0%	0.1%	0.1%	0.0%	0.0%	0.1%	0.0%
Feb 16-28	0.1%	0.1%	0.0%	0.0%	0.1%	0.0%	0.1%	0.1%	0.0%	0.0%	0.1%	0.0%
Mar 1-15	0.2%	0.2%	0.0%	0.0%	0.2%	0.0%	0.2%	0.2%	0.0%	0.0%	0.2%	0.0%
Mar 16-31	0.2%	0.2%	0.0%	0.0%	0.2%	0.0%	0.1%	0.1%	0.0%	0.0%	0.1%	0.0%
Apr 1-15	-1.9%	-1.9%	0.0%	0.0%	-1.9%	0.0%	-1.6%	-1.6%	0.0%	0.0%	-1.6%	0.0%
Apr 16-30	-1.9%	-2.2%	-0.3%	-0.3%	-2.2%	0.0%	-1.4%	-1.9%	-0.4%	-0.4%	-1.9%	0.0%
May 1-15	1.7%	4.3%	3.1%	3.1%	4.3%	0.0%	1.5%	3.7%	2.7%	2.7%	3.7%	0.0%
May 16-31	3.4%	8.9%	6.2%	6.2%	8.8%	0.0%	2.9%	7.3%	5.0%	5.0%	7.2%	0.0%
Jun 1-15	4.1%	6.0%	2.9%	2.9%	6.1%	0.0%	9.6%	14.4%	6.1%	6.1%	14.9%	0.0%
Jun 16-30	4.9%	6.4%	3.6%	3.6%	6.7%	0.0%	11.8%	16.1%	8.3%	8.3%	16.7%	0.0%
Jul 1-15	12.3%	13.4%	12.6%	12.6%	14.0%	0.0%	30.3%	33.0%	31.1%	31.0%	34.5%	0.0%
Jul 16-31	9.0%	9.8%	9.2%	9.2%	10.2%	0.0%	18.2%	19.9%	18.6%	18.6%	20.6%	0.0%
Aug 1-15	6.6%	6.4%	6.7%	6.7%	6.5%	0.0%	5.0%	5.0%	5.0%	5.0%	5.1%	0.0%
Aug 16-31	2.2%	2.4%	2.1%	2.1%	2.3%	0.0%	1.3%	1.7%	1.1%	1.1%	1.6%	0.0%
Sep 1-15	-0.6%	-0.4%	-0.9%	-0.9%	-1.0%	0.0%	-0.7%	-0.6%	-0.9%	-0.9%	-1.0%	0.0%
Sep 16-30	0.1%	0.2%	-0.3%	-0.3%	-0.4%	0.0%	0.0%	0.1%	-0.2%	-0.2%	-0.2%	0.0%

WINDY GAP FIRING PROJECT
AQUATIC RESOURCES TECHNICAL REPORT

Table 109. Above Troublesome Creek – percent change in total habitat from existing conditions (rainbow trout juvenile and adult) – average year, cumulative effects.

	Percent change in Total Habitat per Site from Existing Conditions											
	Rainbow Trout											
	Juvenile HABTS No Action	Juvenile HABTS CH	Juvenile HABTS CHJE	Juvenile HABTS CHRW	Juvenile HABTS DCRW	Juvenile HABTS EC	Adult HABTS No Action	Adult HABTS CH	Adult HABTS CHJE	Adult HABTS CHRW	Adult HABTS DCRW	Adult HABTS EC
Oct 1-15	0.4%	0.3%	-0.2%	-0.2%	0.3%	0.0%	1.3%	1.1%	-0.5%	-0.5%	0.9%	0.0%
Oct 16-31	0.4%	0.4%	-0.2%	-0.2%	0.3%	0.0%	1.4%	1.3%	-0.5%	-0.5%	1.0%	0.0%
Nov 1-15	-0.7%	-0.6%	0.0%	0.0%	-0.6%	0.0%	-2.3%	-2.1%	-0.1%	-0.1%	-2.2%	0.0%
Nov 16-31	-0.7%	-0.6%	0.0%	0.0%	-0.6%	0.0%	-2.3%	-2.1%	-0.1%	-0.1%	-2.2%	0.0%
Dec 1-15	-0.9%	-0.9%	-0.1%	-0.1%	-0.9%	0.0%	-4.4%	-4.4%	-0.3%	-0.3%	-4.4%	0.0%
Dec 16-31	-0.9%	-0.9%	-0.1%	-0.1%	-0.9%	0.0%	-4.4%	-4.4%	-0.3%	-0.3%	-4.4%	0.0%
Jan 1-15	-0.7%	-0.7%	-0.1%	-0.1%	-0.7%	0.0%	-3.6%	-3.6%	-0.3%	-0.3%	-3.6%	0.0%
Jan 16-31	-0.7%	-0.7%	-0.1%	-0.1%	-0.7%	0.0%	-3.6%	-3.6%	-0.3%	-0.3%	-3.6%	0.0%
Feb 1-15	-0.5%	-0.5%	-0.1%	-0.1%	-0.5%	0.0%	-2.3%	-2.3%	-0.4%	-0.4%	-2.3%	0.0%
Feb 16-28	-0.5%	-0.5%	-0.1%	-0.1%	-0.5%	0.0%	-2.3%	-2.3%	-0.4%	-0.4%	-2.3%	0.0%
Mar 1-15	0.1%	0.1%	-0.1%	-0.1%	0.1%	0.0%	0.3%	0.3%	-0.3%	-0.3%	0.3%	0.0%
Mar 16-31	0.1%	0.1%	-0.1%	-0.1%	0.1%	0.0%	0.2%	0.2%	-0.2%	-0.2%	0.2%	0.0%
Apr 1-15	-0.7%	-0.7%	0.0%	0.0%	-0.7%	0.0%	-4.0%	-4.0%	0.0%	0.0%	-4.0%	0.0%
Apr 16-30	-1.1%	-1.2%	-0.2%	-0.2%	-1.2%	0.0%	-3.9%	-4.4%	-0.8%	-0.8%	-4.4%	0.0%
May 1-15	-3.7%	-5.9%	-2.6%	-2.6%	-6.1%	0.0%	-10.6%	-17.2%	-7.4%	-7.4%	-17.7%	0.0%
May 16-31	-2.1%	-3.9%	-1.5%	-1.5%	-4.2%	0.0%	-8.5%	-14.5%	-6.5%	-6.5%	-15.0%	0.0%
Jun 1-15	5.7%	10.4%	5.7%	5.7%	9.2%	0.0%	5.4%	9.5%	5.4%	5.4%	8.5%	0.0%
Jun 16-30	5.9%	10.2%	5.7%	5.7%	9.2%	0.0%	5.7%	9.8%	5.5%	5.5%	8.8%	0.0%
Jul 1-15	7.6%	7.4%	6.1%	6.0%	8.6%	0.0%	3.6%	3.7%	3.1%	3.1%	3.9%	0.0%
Jul 16-31	5.2%	5.0%	4.1%	4.1%	5.5%	0.0%	-0.4%	-0.2%	0.0%	0.0%	-0.9%	0.0%
Aug 1-15	-2.5%	-2.5%	-2.6%	-2.6%	-2.9%	0.0%	-7.5%	-7.7%	-7.9%	-7.9%	-8.8%	0.0%
Aug 16-31	-1.9%	-2.1%	-1.9%	-1.9%	-2.3%	0.0%	-5.6%	-6.2%	-5.7%	-5.7%	-6.7%	0.0%
Sep 1-15	-0.2%	-0.7%	-0.3%	-0.3%	-0.4%	0.0%	-0.6%	-3.1%	-1.2%	-1.2%	-1.5%	0.0%
Sep 16-30	0.0%	-0.5%	-0.1%	-0.1%	-0.1%	0.0%	0.2%	-2.2%	-0.6%	-0.6%	-0.6%	0.0%

Table 110. Above Troublesome Creek – percent change in total habitat from existing conditions (rainbow trout juvenile and adult) – dry year, cumulative effects.

	Percent change in Total Habitat per Site from Existing Conditions											
	Rainbow Trout											
	Juvenile HABTS No Action	Juvenile HABTS CH	Juvenile HABTS CHJE	Juvenile HABTS CHRW	Juvenile HABTS DCRW	Juvenile HABTS EC	Adult HABTS No Action	Adult HABTS CH	Adult HABTS CHJE	Adult HABTS CHRW	Adult HABTS DCRW	Adult HABTS EC
Oct 1-15	0.0%	0.0%	0.0%	0.0%	0.0%	0.0%	-0.1%	-0.1%	0.0%	0.0%	-0.1%	0.0%
Oct 16-31	-0.1%	-0.1%	0.0%	0.0%	-0.1%	0.0%	-0.4%	-0.4%	0.0%	0.0%	-0.4%	0.0%
Nov 1-15	1.4%	1.4%	0.0%	0.0%	1.4%	0.0%	4.8%	4.8%	0.0%	0.0%	4.8%	0.0%
Nov 16-31	1.4%	1.4%	0.0%	0.0%	1.4%	0.0%	4.8%	4.7%	0.0%	0.0%	4.7%	0.0%
Dec 1-15	1.5%	1.5%	0.0%	0.0%	1.5%	0.0%	7.1%	7.1%	0.0%	0.0%	7.1%	0.0%
Dec 16-31	1.4%	1.4%	0.0%	0.0%	1.4%	0.0%	6.2%	6.2%	0.0%	0.0%	6.2%	0.0%
Jan 1-15	1.7%	1.7%	0.0%	0.0%	1.7%	0.0%	9.0%	9.0%	0.0%	0.0%	9.0%	0.0%
Jan 16-31	1.6%	1.6%	0.0%	0.0%	1.6%	0.0%	9.1%	9.1%	0.0%	0.0%	9.1%	0.0%
Feb 1-15	2.1%	2.1%	0.0%	0.0%	2.1%	0.0%	11.1%	11.1%	0.0%	0.0%	11.1%	0.0%
Feb 16-28	2.1%	2.1%	0.0%	0.0%	2.1%	0.0%	11.1%	11.1%	0.0%	0.0%	11.1%	0.0%
Mar 1-15	1.7%	1.7%	0.0%	0.0%	1.7%	0.0%	7.0%	7.0%	0.0%	0.0%	7.0%	0.0%
Mar 16-31	1.8%	1.8%	0.0%	0.0%	1.8%	0.0%	5.7%	5.7%	0.0%	0.0%	5.7%	0.0%
Apr 1-15	-2.6%	-2.6%	0.0%	0.0%	-2.6%	0.0%	-13.2%	-13.2%	0.0%	0.0%	-13.2%	0.0%
Apr 16-30	-2.8%	-2.8%	0.0%	0.0%	-2.8%	0.0%	-11.0%	-11.0%	0.0%	0.0%	-11.0%	0.0%
May 1-15	-3.1%	-3.1%	0.0%	0.0%	-3.1%	0.0%	-12.3%	-12.3%	0.0%	0.0%	-12.3%	0.0%
May 16-31	-2.3%	-2.4%	0.0%	0.0%	-2.4%	0.0%	-10.1%	-10.1%	0.0%	0.0%	-10.1%	0.0%
Jun 1-15	-5.5%	-5.6%	0.0%	0.0%	-5.6%	0.0%	-19.8%	-20.2%	0.0%	0.0%	-20.2%	0.0%
Jun 16-30	-6.8%	-7.0%	0.0%	0.0%	-7.0%	0.0%	-25.4%	-25.8%	0.0%	0.0%	-25.8%	0.0%
Jul 1-15	-8.9%	-8.9%	0.0%	0.0%	-8.9%	0.0%	-25.2%	-25.2%	0.0%	0.0%	-25.2%	0.0%
Jul 16-31	-9.1%	-9.1%	0.0%	0.0%	-9.1%	0.0%	-26.6%	-26.6%	0.0%	0.0%	-26.6%	0.0%
Aug 1-15	-1.2%	-1.2%	0.0%	0.0%	-1.2%	0.0%	-3.5%	-3.5%	0.0%	0.0%	-3.5%	0.0%
Aug 16-31	-0.5%	-0.5%	0.0%	0.0%	-0.5%	0.0%	-1.6%	-1.6%	0.0%	0.0%	-1.6%	0.0%
Sep 1-15	1.0%	1.0%	0.0%	0.0%	1.0%	0.0%	5.7%	5.7%	0.0%	0.0%	5.7%	0.0%
Sep 16-30	1.1%	1.1%	0.0%	0.0%	1.1%	0.0%	6.0%	6.0%	0.0%	0.0%	6.0%	0.0%

WINDY GAP FIRING PROJECT
AQUATIC RESOURCES TECHNICAL REPORT

Table 111. Above Troublesome Creek – percent change in total habitat from existing conditions (rainbow trout juvenile and adult) – wet year, cumulative effects.

	Percent change in Total Habitat per Site from Existing Conditions											
	Rainbow Trout											
	Juvenile HABTS No Action	Juvenile HABTS CH	Juvenile HABTS CHJE	Juvenile HABTS CHRW	Juvenile HABTS DCRW	Juvenile HABTS EC	Adult HABTS No Action	Adult HABTS CH	Adult HABTS CHJE	Adult HABTS CHRW	Adult HABTS DCRW	Adult HABTS EC
Oct 1-15	0.3%	0.3%	0.0%	0.0%	0.2%	0.0%	0.8%	0.8%	-0.1%	-0.1%	0.7%	0.0%
Oct 16-31	0.4%	0.4%	0.0%	0.0%	0.4%	0.0%	1.2%	1.2%	0.0%	0.0%	1.2%	0.0%
Nov 1-15	-0.3%	0.1%	0.2%	0.2%	-0.1%	0.0%	-1.1%	0.2%	0.6%	0.6%	-0.4%	0.0%
Nov 16-31	-0.3%	0.1%	0.2%	0.2%	-0.1%	0.0%	-1.1%	0.2%	0.6%	0.6%	-0.4%	0.0%
Dec 1-15	-0.3%	-0.3%	0.0%	0.0%	-0.3%	0.0%	-1.1%	-1.1%	0.0%	0.0%	-1.1%	0.0%
Dec 16-31	-0.3%	-0.3%	0.0%	0.0%	-0.3%	0.0%	-1.1%	-1.1%	0.0%	0.0%	-1.1%	0.0%
Jan 1-15	-0.2%	-0.2%	0.0%	0.0%	-0.2%	0.0%	-0.8%	-0.8%	0.0%	0.0%	-0.8%	0.0%
Jan 16-31	-0.2%	-0.2%	0.0%	0.0%	-0.2%	0.0%	-1.1%	-1.1%	0.0%	0.0%	-1.1%	0.0%
Feb 1-15	-0.1%	-0.1%	0.0%	0.0%	-0.1%	0.0%	-0.3%	-0.3%	0.0%	0.0%	-0.3%	0.0%
Feb 16-28	-0.1%	-0.1%	0.0%	0.0%	-0.1%	0.0%	-0.3%	-0.3%	0.0%	0.0%	-0.3%	0.0%
Mar 1-15	0.0%	0.1%	0.0%	0.0%	0.1%	0.0%	0.2%	0.2%	0.0%	0.0%	0.2%	0.0%
Mar 16-31	0.0%	0.0%	0.0%	0.0%	0.0%	0.0%	0.2%	0.2%	0.0%	0.0%	0.2%	0.0%
Apr 1-15	-1.9%	-1.9%	0.0%	0.0%	-1.9%	0.0%	-8.9%	-8.9%	0.0%	0.0%	-8.9%	0.0%
Apr 16-30	-2.0%	-2.3%	-0.2%	-0.2%	-2.3%	0.0%	-6.5%	-7.6%	-1.0%	-1.0%	-7.6%	0.0%
May 1-15	2.4%	6.0%	4.1%	4.1%	5.9%	0.0%	0.4%	0.4%	0.6%	0.6%	0.4%	0.0%
May 16-31	3.1%	8.4%	5.4%	5.4%	8.3%	0.0%	3.2%	6.9%	4.9%	4.9%	6.9%	0.0%
Jun 1-15	4.1%	5.9%	2.1%	2.1%	6.1%	0.0%	8.4%	11.8%	4.6%	4.6%	12.1%	0.0%
Jun 16-30	5.2%	6.8%	3.3%	3.3%	7.0%	0.0%	10.5%	13.5%	6.9%	6.9%	14.0%	0.0%
Jul 1-15	13.6%	14.8%	13.0%	12.9%	15.4%	0.0%	24.1%	26.1%	23.0%	22.9%	27.2%	0.0%
Jul 16-31	9.8%	10.7%	9.3%	9.2%	11.1%	0.0%	15.6%	17.0%	14.8%	14.7%	17.6%	0.0%
Aug 1-15	8.1%	7.7%	7.9%	7.8%	7.8%	0.0%	2.7%	3.4%	3.0%	3.0%	3.4%	0.0%
Aug 16-31	4.0%	4.1%	4.1%	4.1%	4.0%	0.0%	-3.4%	-2.1%	-2.3%	-2.2%	-2.4%	0.0%
Sep 1-15	-1.8%	-1.6%	-0.9%	-0.9%	-2.2%	0.0%	-5.6%	-5.0%	-2.9%	-2.9%	-7.1%	0.0%
Sep 16-30	-1.1%	-0.9%	-0.3%	-0.3%	-1.6%	0.0%	-3.7%	-3.1%	-1.0%	-1.0%	-5.3%	0.0%

WINDY GAP FIRING PROJECT
AQUATIC RESOURCES TECHNICAL REPORT

Table 112. Above Troublesome Creek – percent change in total habitat from existing conditions (brown trout juvenile and adult) – average year, cumulative effects.

	Percent change in Total Habitat per Site from Existing Conditions											
	Rainbow Trout											
	Juvenile HABTS No Action	Juvenile HABTS CH	Juvenile HABTS CHJE	Juvenile HABTS CHRW	Juvenile HABTS DCRW	Juvenile HABTS EC	Adult HABTS No Action	Adult HABTS CH	Adult HABTS CHJE	Adult HABTS CHRW	Adult HABTS DCRW	Adult HABTS EC
Oct 1-15	0.3%	0.3%	0.0%	0.0%	0.2%	0.0%	0.8%	0.8%	-0.1%	-0.1%	0.7%	0.0%
Oct 16-31	0.4%	0.4%	0.0%	0.0%	0.4%	0.0%	1.2%	1.2%	0.0%	0.0%	1.2%	0.0%
Nov 1-15	-0.3%	0.1%	0.2%	0.2%	-0.1%	0.0%	-1.1%	0.2%	0.6%	0.6%	-0.4%	0.0%
Nov 16-31	-0.3%	0.1%	0.2%	0.2%	-0.1%	0.0%	-1.1%	0.2%	0.6%	0.6%	-0.4%	0.0%
Dec 1-15	-0.3%	-0.3%	0.0%	0.0%	-0.3%	0.0%	-1.1%	-1.1%	0.0%	0.0%	-1.1%	0.0%
Dec 16-31	-0.3%	-0.3%	0.0%	0.0%	-0.3%	0.0%	-1.1%	-1.1%	0.0%	0.0%	-1.1%	0.0%
Jan 1-15	-0.2%	-0.2%	0.0%	0.0%	-0.2%	0.0%	-0.8%	-0.8%	0.0%	0.0%	-0.8%	0.0%
Jan 16-31	-0.2%	-0.2%	0.0%	0.0%	-0.2%	0.0%	-1.1%	-1.1%	0.0%	0.0%	-1.1%	0.0%
Feb 1-15	-0.1%	-0.1%	0.0%	0.0%	-0.1%	0.0%	-0.3%	-0.3%	0.0%	0.0%	-0.3%	0.0%
Feb 16-28	-0.1%	-0.1%	0.0%	0.0%	-0.1%	0.0%	-0.3%	-0.3%	0.0%	0.0%	-0.3%	0.0%
Mar 1-15	0.0%	0.1%	0.0%	0.0%	0.1%	0.0%	0.2%	0.2%	0.0%	0.0%	0.2%	0.0%
Mar 16-31	0.0%	0.0%	0.0%	0.0%	0.0%	0.0%	0.2%	0.2%	0.0%	0.0%	0.2%	0.0%
Apr 1-15	-1.9%	-1.9%	0.0%	0.0%	-1.9%	0.0%	-8.9%	-8.9%	0.0%	0.0%	-8.9%	0.0%
Apr 16-30	-2.0%	-2.3%	-0.2%	-0.2%	-2.3%	0.0%	-6.5%	-7.6%	-1.0%	-1.0%	-7.6%	0.0%
May 1-15	2.4%	6.0%	4.1%	4.1%	5.9%	0.0%	0.4%	0.4%	0.6%	0.6%	0.4%	0.0%
May 16-31	3.1%	8.4%	5.4%	5.4%	8.3%	0.0%	3.2%	6.9%	4.9%	4.9%	6.9%	0.0%
Jun 1-15	4.1%	5.9%	2.1%	2.1%	6.1%	0.0%	8.4%	11.8%	4.6%	4.6%	12.1%	0.0%
Jun 16-30	5.2%	6.8%	3.3%	3.3%	7.0%	0.0%	10.5%	13.5%	6.9%	6.9%	14.0%	0.0%
Jul 1-15	13.6%	14.8%	13.0%	12.9%	15.4%	0.0%	24.1%	26.1%	23.0%	22.9%	27.2%	0.0%
Jul 16-31	9.8%	10.7%	9.3%	9.2%	11.1%	0.0%	15.6%	17.0%	14.8%	14.7%	17.6%	0.0%
Aug 1-15	8.1%	7.7%	7.9%	7.8%	7.8%	0.0%	2.7%	3.4%	3.0%	3.0%	3.4%	0.0%
Aug 16-31	4.0%	4.1%	4.1%	4.1%	4.0%	0.0%	-3.4%	-2.1%	-2.3%	-2.2%	-2.4%	0.0%
Sep 1-15	-1.8%	-1.6%	-0.9%	-0.9%	-2.2%	0.0%	-5.6%	-5.0%	-2.9%	-2.9%	-7.1%	0.0%
Sep 16-30	-1.1%	-0.9%	-0.3%	-0.3%	-1.6%	0.0%	-3.7%	-3.1%	-1.0%	-1.0%	-5.3%	0.0%

WINDY GAP FIRING PROJECT
AQUATIC RESOURCES TECHNICAL REPORT

Table 113. Above Troublesome Creek – percent change in total habitat from existing conditions (brown trout juvenile and adult) – dry year, cumulative effects.

	Percent change in Total Habitat per Site from Existing Conditions											
	Brown Trout											
	Juvenile HABTS No Action	Juvenile HABTS CH	Juvenile HABTS CHJE	Juvenile HABTS CHRW	Juvenile HABTS DCRW	Juvenile HABTS EC	Adult HABTS No Action	Adult HABTS CH	Adult HABTS CHJE	Adult HABTS CHRW	Adult HABTS DCRW	Adult HABTS EC
Oct 1-15	0.0%	0.0%	0.0%	0.0%	0.0%	0.0%	0.0%	0.0%	0.0%	0.0%	0.0%	0.0%
Oct 16-31	-0.1%	-0.1%	0.0%	0.0%	-0.1%	0.0%	-0.1%	-0.1%	0.0%	0.0%	-0.1%	0.0%
Nov 1-15	1.4%	1.4%	0.0%	0.0%	1.4%	0.0%	0.8%	0.8%	0.0%	0.0%	0.8%	0.0%
Nov 16-31	1.3%	1.3%	0.0%	0.0%	1.3%	0.0%	0.8%	0.8%	0.0%	0.0%	0.8%	0.0%
Dec 1-15	1.5%	1.5%	0.0%	0.0%	1.5%	0.0%	1.3%	1.3%	0.0%	0.0%	1.3%	0.0%
Dec 16-31	1.5%	1.5%	0.0%	0.0%	1.5%	0.0%	1.1%	1.1%	0.0%	0.0%	1.1%	0.0%
Jan 1-15	1.8%	1.8%	0.0%	0.0%	1.8%	0.0%	1.6%	1.6%	0.0%	0.0%	1.6%	0.0%
Jan 16-31	1.7%	1.7%	0.0%	0.0%	1.7%	0.0%	1.5%	1.5%	0.0%	0.0%	1.5%	0.0%
Feb 1-15	2.3%	2.3%	0.0%	0.0%	2.3%	0.0%	2.0%	2.0%	0.0%	0.0%	2.0%	0.0%
Feb 16-28	2.3%	2.3%	0.0%	0.0%	2.3%	0.0%	2.0%	2.0%	0.0%	0.0%	2.0%	0.0%
Mar 1-15	1.7%	1.7%	0.0%	0.0%	1.7%	0.0%	1.2%	1.2%	0.0%	0.0%	1.2%	0.0%
Mar 16-31	1.7%	1.7%	0.0%	0.0%	1.7%	0.0%	1.2%	1.2%	0.0%	0.0%	1.2%	0.0%
Apr 1-15	-2.8%	-2.8%	0.0%	0.0%	-2.8%	0.0%	-3.4%	-3.4%	0.0%	0.0%	-3.4%	0.0%
Apr 16-30	-2.8%	-2.8%	0.0%	0.0%	-2.8%	0.0%	-2.0%	-2.0%	0.0%	0.0%	-2.0%	0.0%
May 1-15	-3.2%	-3.2%	0.0%	0.0%	-3.2%	0.0%	-7.0%	-7.0%	0.0%	0.0%	-7.0%	0.0%
May 16-31	-2.4%	-2.4%	0.0%	0.0%	-2.4%	0.0%	-4.4%	-4.5%	0.0%	0.0%	-4.5%	0.0%
Jun 1-15	-5.5%	-5.6%	0.0%	0.0%	-5.6%	0.0%	-13.3%	-13.6%	0.0%	0.0%	-13.6%	0.0%
Jun 16-30	-6.9%	-7.0%	0.0%	0.0%	-7.0%	0.0%	-14.0%	-14.3%	0.0%	0.0%	-14.3%	0.0%
Jul 1-15	-8.3%	-8.3%	0.0%	0.0%	-8.3%	0.0%	-7.6%	-7.6%	0.0%	0.0%	-7.6%	0.0%
Jul 16-31	-8.8%	-8.8%	0.0%	0.0%	-8.8%	0.0%	-6.7%	-6.7%	0.0%	0.0%	-6.7%	0.0%
Aug 1-15	-1.2%	-1.2%	0.0%	0.0%	-1.2%	0.0%	-1.1%	-1.1%	0.0%	0.0%	-1.1%	0.0%
Aug 16-31	-0.5%	-0.5%	0.0%	0.0%	-0.5%	0.0%	-0.4%	-0.4%	0.0%	0.0%	-0.4%	0.0%
Sep 1-15	1.1%	1.1%	0.0%	0.0%	1.1%	0.0%	1.0%	1.0%	0.0%	0.0%	1.0%	0.0%
Sep 16-30	1.2%	1.2%	0.0%	0.0%	1.2%	0.0%	1.0%	1.0%	0.0%	0.0%	1.0%	0.0%

WINDY GAP FIRING PROJECT
AQUATIC RESOURCES TECHNICAL REPORT

Table 114. Above Troublesome Creek – percent change in total habitat from existing conditions (brown trout juvenile and adult) – wet year, cumulative effects.

	Percent change in Total Habitat per Site from Existing Conditions											
	Brown Trout											
	Juvenile HABTS No Action	Juvenile HABTS CH	Juvenile HABTS CHJE	Juvenile HABTS CHRW	Juvenile HABTS DCRW	Juvenile HABTS EC	Adult HABTS No Action	Adult HABTS CH	Adult HABTS CHJE	Adult HABTS CHRW	Adult HABTS DCRW	Adult HABTS EC
Oct 1-15	0.3%	0.3%	0.0%	0.0%	0.2%	0.0%	0.2%	0.2%	0.0%	0.0%	0.2%	0.0%
Oct 16-31	0.4%	0.4%	0.0%	0.0%	0.4%	0.0%	0.3%	0.3%	0.0%	0.0%	0.3%	0.0%
Nov 1-15	-0.3%	0.1%	0.2%	0.2%	-0.1%	0.0%	-0.2%	0.0%	0.1%	0.1%	-0.1%	0.0%
Nov 16-31	-0.3%	0.1%	0.2%	0.2%	-0.1%	0.0%	-0.2%	0.0%	0.1%	0.1%	-0.1%	0.0%
Dec 1-15	-0.3%	-0.3%	0.0%	0.0%	-0.3%	0.0%	-0.2%	-0.2%	0.0%	0.0%	-0.2%	0.0%
Dec 16-31	-0.3%	-0.3%	0.0%	0.0%	-0.3%	0.0%	-0.2%	-0.2%	0.0%	0.0%	-0.2%	0.0%
Jan 1-15	-0.2%	-0.2%	0.0%	0.0%	-0.2%	0.0%	-0.2%	-0.2%	0.0%	0.0%	-0.2%	0.0%
Jan 16-31	-0.2%	-0.2%	0.0%	0.0%	-0.2%	0.0%	-0.2%	-0.2%	0.0%	0.0%	-0.2%	0.0%
Feb 1-15	-0.1%	-0.1%	0.0%	0.0%	-0.1%	0.0%	0.0%	0.0%	0.0%	0.0%	0.0%	0.0%
Feb 16-28	-0.1%	-0.1%	0.0%	0.0%	-0.1%	0.0%	0.0%	0.0%	0.0%	0.0%	0.0%	0.0%
Mar 1-15	0.1%	0.1%	0.0%	0.0%	0.1%	0.0%	0.0%	0.0%	0.0%	0.0%	0.0%	0.0%
Mar 16-31	0.0%	0.0%	0.0%	0.0%	0.0%	0.0%	0.0%	0.0%	0.0%	0.0%	0.0%	0.0%
Apr 1-15	-2.0%	-2.0%	0.0%	0.0%	-2.0%	0.0%	-1.6%	-1.6%	0.0%	0.0%	-1.6%	0.0%
Apr 16-30	-1.9%	-2.2%	-0.2%	-0.2%	-2.2%	0.0%	-1.5%	-1.9%	-0.4%	-0.4%	-1.9%	0.0%
May 1-15	1.9%	4.6%	3.2%	3.2%	4.5%	0.0%	1.6%	4.0%	2.8%	2.8%	3.9%	0.0%
May 16-31	3.7%	9.3%	6.3%	6.3%	9.3%	0.0%	3.1%	7.5%	5.0%	5.0%	7.5%	0.0%
Jun 1-15	3.9%	5.7%	2.0%	2.0%	5.8%	0.0%	8.0%	12.8%	2.7%	2.7%	13.2%	0.0%
Jun 16-30	5.0%	6.5%	3.2%	3.2%	6.7%	0.0%	11.7%	15.9%	6.9%	6.9%	16.5%	0.0%
Jul 1-15	13.3%	14.4%	12.7%	12.6%	15.0%	0.0%	33.0%	35.7%	31.5%	31.3%	37.3%	0.0%
Jul 16-31	9.7%	10.6%	9.2%	9.1%	11.0%	0.0%	19.8%	21.5%	18.8%	18.7%	22.2%	0.0%
Aug 1-15	7.4%	7.2%	7.3%	7.3%	7.3%	0.0%	5.7%	5.7%	5.7%	5.7%	5.7%	0.0%
Aug 16-31	2.7%	2.9%	2.9%	2.9%	2.8%	0.0%	1.8%	2.1%	2.1%	2.1%	2.0%	0.0%
Sep 1-15	-1.6%	-1.4%	-0.8%	-0.8%	-2.0%	0.0%	-1.5%	-1.3%	-0.9%	-0.9%	-1.7%	0.0%
Sep 16-30	-1.0%	-0.9%	-0.3%	-0.3%	-1.5%	0.0%	-0.6%	-0.5%	-0.2%	-0.2%	-0.9%	0.0%

WINDY GAP FIRING PROJECT
AQUATIC RESOURCES TECHNICAL REPORT

Table 115. Above Blue River – percent change in total habitat from existing conditions (rainbow trout juvenile and adult) – average year, cumulative effects.

	Percent change in Total Habitat per Site from Existing Conditions											
	Rainbow Trout											
	Juvenile HABTS No Action	Juvenile HABTS CH	Juvenile HABTS CHJE	Juvenile HABTS CHRW	Juvenile HABTS DCRW	Juvenile HABTS EC	Adult HABTS No Action	Adult HABTS CH	Adult HABTS CHJE	Adult HABTS CHRW	Adult HABTS DCRW	Adult HABTS EC
Oct 1-15	0.9%	0.9%	-0.1%	-0.1%	0.8%	0.0%	2.7%	2.6%	-0.4%	-0.4%	2.5%	0.0%
Oct 16-31	0.7%	0.7%	-0.1%	-0.1%	0.7%	0.0%	2.4%	2.3%	-0.3%	-0.3%	2.2%	0.0%
Nov 1-15	0.4%	0.4%	0.0%	0.0%	0.4%	0.0%	1.2%	1.3%	-0.1%	-0.1%	1.3%	0.0%
Nov 16-31	0.4%	0.4%	0.0%	0.0%	0.4%	0.0%	1.2%	1.3%	-0.1%	-0.1%	1.3%	0.0%
Dec 1-15	0.4%	0.4%	-0.1%	-0.1%	0.4%	0.0%	1.4%	1.4%	-0.2%	-0.2%	1.4%	0.0%
Dec 16-31	0.4%	0.4%	-0.1%	-0.1%	0.4%	0.0%	1.4%	1.4%	-0.2%	-0.2%	1.4%	0.0%
Jan 1-15	0.3%	0.3%	-0.1%	-0.1%	0.3%	0.0%	1.0%	1.0%	-0.2%	-0.2%	1.0%	0.0%
Jan 16-31	0.3%	0.3%	-0.1%	-0.1%	0.3%	0.0%	1.0%	1.0%	-0.2%	-0.2%	1.0%	0.0%
Feb 1-15	0.5%	0.5%	-0.1%	-0.1%	0.5%	0.0%	1.6%	1.6%	-0.2%	-0.2%	1.6%	0.0%
Feb 16-28	0.5%	0.5%	-0.1%	-0.1%	0.5%	0.0%	1.6%	1.6%	-0.2%	-0.2%	1.6%	0.0%
Mar 1-15	0.7%	0.7%	-0.1%	-0.1%	0.7%	0.0%	2.2%	2.2%	-0.3%	-0.3%	2.2%	0.0%
Mar 16-31	0.6%	0.6%	-0.1%	-0.1%	0.6%	0.0%	1.7%	1.7%	-0.2%	-0.2%	1.7%	0.0%
Apr 1-15	-0.6%	-0.6%	0.0%	0.0%	-0.6%	0.0%	-2.0%	-2.0%	0.0%	0.0%	-2.0%	0.0%
Apr 16-30	0.3%	0.4%	0.1%	0.1%	0.4%	0.0%	-1.0%	-0.9%	0.0%	0.0%	-0.9%	0.0%
May 1-15	3.0%	3.9%	1.1%	1.1%	4.0%	0.0%	1.7%	2.1%	0.7%	0.7%	2.1%	0.0%
May 16-31	4.1%	5.6%	1.8%	1.8%	5.6%	0.0%	4.1%	5.5%	1.9%	1.9%	5.5%	0.0%
Jun 1-15	3.4%	5.9%	3.2%	3.1%	5.2%	0.0%	5.3%	9.2%	5.0%	5.0%	8.2%	0.0%
Jun 16-30	3.3%	5.9%	3.1%	3.1%	5.3%	0.0%	4.6%	7.9%	4.4%	4.4%	7.1%	0.0%
Jul 1-15	8.7%	8.5%	5.7%	5.7%	9.6%	0.0%	8.3%	8.1%	5.5%	5.4%	9.2%	0.0%
Jul 16-31	6.7%	6.4%	4.0%	4.0%	7.3%	0.0%	5.5%	5.4%	3.5%	3.5%	5.8%	0.0%
Aug 1-15	0.5%	0.4%	-0.1%	-0.1%	0.4%	0.0%	-0.5%	-0.6%	-3.2%	-3.2%	-1.2%	0.0%
Aug 16-31	-0.1%	-0.1%	-1.2%	-1.2%	-0.3%	0.0%	-0.2%	-0.4%	-3.7%	-3.7%	-1.0%	0.0%
Sep 1-15	1.5%	1.1%	-0.4%	-0.4%	1.3%	0.0%	4.3%	3.4%	-1.2%	-1.2%	4.0%	0.0%
Sep 16-30	1.6%	1.3%	-0.3%	-0.3%	1.5%	0.0%	4.6%	3.7%	-0.9%	-0.9%	4.3%	0.0%

Table 116. Above Blue River – percent change in total habitat from existing conditions (rainbow trout juvenile and adult) – dry year, cumulative effects.

	Percent change in Total Habitat per Site from Existing Conditions											
	Rainbow Trout											
	Juvenile HABTS No Action	Juvenile HABTS CH	Juvenile HABTS CHJE	Juvenile HABTS CHRW	Juvenile HABTS DCRW	Juvenile HABTS EC	Adult HABTS No Action	Adult HABTS CH	Adult HABTS CHJE	Adult HABTS CHRW	Adult HABTS DCRW	Adult HABTS EC
Oct 1-15	1.2%	1.2%	0.0%	0.0%	1.2%	0.0%	3.5%	3.5%	0.0%	0.0%	3.5%	0.0%
Oct 16-31	1.0%	1.0%	0.0%	0.0%	1.0%	0.0%	2.9%	2.9%	0.0%	0.0%	2.9%	0.0%
Nov 1-15	2.0%	2.0%	0.0%	0.0%	2.0%	0.0%	5.9%	5.9%	0.0%	0.0%	5.9%	0.0%
Nov 16-31	2.0%	2.0%	0.0%	0.0%	2.0%	0.0%	6.0%	6.0%	0.0%	0.0%	6.0%	0.0%
Dec 1-15	2.4%	2.4%	0.0%	0.0%	2.4%	0.0%	7.7%	7.7%	0.0%	0.0%	7.7%	0.0%
Dec 16-31	2.5%	2.5%	0.0%	0.0%	2.5%	0.0%	8.3%	8.3%	0.0%	0.0%	8.3%	0.0%
Jan 1-15	2.7%	2.7%	0.0%	0.0%	2.7%	0.0%	9.3%	9.3%	0.0%	0.0%	9.3%	0.0%
Jan 16-31	2.6%	2.6%	0.0%	0.0%	2.6%	0.0%	9.3%	9.3%	0.0%	0.0%	9.3%	0.0%
Feb 1-15	2.7%	2.7%	0.0%	0.0%	2.7%	0.0%	8.8%	8.8%	0.0%	0.0%	8.8%	0.0%
Feb 16-28	2.7%	2.7%	0.0%	0.0%	2.7%	0.0%	8.6%	8.6%	0.0%	0.0%	8.6%	0.0%
Mar 1-15	2.3%	2.3%	0.0%	0.0%	2.3%	0.0%	7.2%	7.2%	0.0%	0.0%	7.2%	0.0%
Mar 16-31	1.8%	1.8%	0.0%	0.0%	1.8%	0.0%	5.8%	5.8%	0.0%	0.0%	5.8%	0.0%
Apr 1-15	-1.8%	-1.8%	0.0%	0.0%	-1.8%	0.0%	-5.5%	-5.5%	0.0%	0.0%	-5.5%	0.0%
Apr 16-30	-0.9%	-0.9%	0.0%	0.0%	-0.9%	0.0%	-4.6%	-4.6%	0.0%	0.0%	-4.6%	0.0%
May 1-15	-2.0%	-2.0%	0.0%	0.0%	-2.0%	0.0%	-6.1%	-6.1%	0.0%	0.0%	-6.1%	0.0%
May 16-31	-0.4%	-0.4%	0.0%	0.0%	-0.4%	0.0%	-4.2%	-4.3%	0.0%	0.0%	-4.3%	0.0%
Jun 1-15	-1.3%	-1.6%	0.0%	0.0%	-1.6%	0.0%	-4.2%	-5.0%	0.0%	0.0%	-5.0%	0.0%
Jun 16-30	-1.6%	-1.9%	0.0%	0.0%	-1.9%	0.0%	-5.3%	-6.2%	0.0%	0.0%	-6.2%	0.0%
Jul 1-15	4.6%	4.6%	0.0%	0.0%	4.6%	0.0%	-1.7%	-1.7%	0.0%	0.0%	-1.7%	0.0%
Jul 16-31	1.7%	1.7%	0.0%	0.0%	1.7%	0.0%	-6.8%	-6.8%	0.0%	0.0%	-6.8%	0.0%
Aug 1-15	0.9%	0.9%	0.0%	0.0%	0.9%	0.0%	3.1%	3.1%	0.0%	0.0%	3.1%	0.0%
Aug 16-31	1.7%	1.7%	0.0%	0.0%	1.7%	0.0%	5.3%	5.3%	0.0%	0.0%	5.3%	0.0%
Sep 1-15	4.1%	4.1%	0.0%	0.0%	4.1%	0.0%	13.2%	13.2%	0.0%	0.0%	13.2%	0.0%
Sep 16-30	4.0%	4.0%	0.0%	0.0%	4.0%	0.0%	12.5%	12.5%	0.0%	0.0%	12.5%	0.0%

WINDY GAP FIRING PROJECT
AQUATIC RESOURCES TECHNICAL REPORT

Table 117. Above Blue River – percent change in total habitat from existing conditions (rainbow trout juvenile and adult) – wet year, cumulative effects.

	Percent change in Total Habitat per Site from Existing Conditions											
	Rainbow Trout											
	Juvenile HABTS No Action	Juvenile HABTS CH	Juvenile HABTS CHJE	Juvenile HABTS CHRW	Juvenile HABTS DCRW	Juvenile HABTS EC	Adult HABTS No Action	Adult HABTS CH	Adult HABTS CHJE	Adult HABTS CHRW	Adult HABTS DCRW	Adult HABTS EC
Oct 1-15	0.2%	0.2%	0.0%	0.0%	0.2%	0.0%	0.7%	0.7%	0.0%	0.0%	0.6%	0.0%
Oct 16-31	0.1%	0.1%	0.0%	0.0%	0.1%	0.0%	0.2%	0.2%	0.0%	0.0%	0.2%	0.0%
Nov 1-15	0.3%	0.6%	0.2%	0.2%	0.4%	0.0%	0.8%	1.7%	0.4%	0.4%	1.3%	0.0%
Nov 16-31	0.3%	0.6%	0.1%	0.1%	0.4%	0.0%	0.8%	1.6%	0.4%	0.4%	1.2%	0.0%
Dec 1-15	0.1%	0.1%	0.0%	0.0%	0.1%	0.0%	0.4%	0.4%	0.0%	0.0%	0.4%	0.0%
Dec 16-31	0.1%	0.1%	0.0%	0.0%	0.1%	0.0%	0.4%	0.4%	0.0%	0.0%	0.4%	0.0%
Jan 1-15	0.2%	0.2%	0.0%	0.0%	0.2%	0.0%	0.6%	0.6%	0.0%	0.0%	0.6%	0.0%
Jan 16-31	0.2%	0.2%	0.0%	0.0%	0.2%	0.0%	0.7%	0.7%	0.0%	0.0%	0.7%	0.0%
Feb 1-15	0.2%	0.2%	0.0%	0.0%	0.2%	0.0%	0.5%	0.5%	0.0%	0.0%	0.5%	0.0%
Feb 16-28	0.2%	0.2%	0.0%	0.0%	0.2%	0.0%	0.5%	0.5%	0.0%	0.0%	0.5%	0.0%
Mar 1-15	-0.1%	-0.1%	0.0%	0.0%	-0.1%	0.0%	-0.2%	-0.2%	0.0%	0.0%	-0.2%	0.0%
Mar 16-31	-0.1%	-0.1%	0.0%	0.0%	-0.1%	0.0%	-0.2%	-0.2%	0.0%	0.0%	-0.2%	0.0%
Apr 1-15	-1.8%	-1.8%	0.0%	0.0%	-1.8%	0.0%	-6.0%	-6.0%	0.0%	0.0%	-6.0%	0.0%
Apr 16-30	1.2%	1.5%	0.3%	0.3%	1.5%	0.0%	-1.9%	-1.8%	0.2%	0.2%	-1.8%	0.0%
May 1-15	2.3%	4.9%	2.5%	2.5%	4.8%	0.0%	2.9%	6.1%	3.2%	3.2%	6.0%	0.0%
May 16-31	2.8%	5.9%	3.2%	3.2%	5.9%	0.0%	4.7%	9.9%	5.4%	5.4%	9.8%	0.0%
Jun 1-15	-5.2%	-6.3%	-3.9%	-3.9%	-6.4%	0.0%	-5.2%	-6.4%	-3.9%	-3.9%	-6.5%	0.0%
Jun 16-30	-2.7%	-2.8%	-2.3%	-2.3%	-2.8%	0.0%	-2.3%	-2.1%	-2.1%	-2.1%	-2.0%	0.0%
Jul 1-15	11.5%	12.7%	10.9%	10.9%	13.4%	0.0%	22.3%	24.6%	21.2%	21.1%	25.8%	0.0%
Jul 16-31	10.6%	11.5%	10.0%	10.0%	11.9%	0.0%	18.2%	19.7%	17.2%	17.1%	20.4%	0.0%
Aug 1-15	8.0%	7.3%	7.6%	7.6%	7.4%	0.0%	5.4%	5.1%	5.1%	5.1%	5.2%	0.0%
Aug 16-31	5.9%	5.3%	5.5%	5.5%	5.4%	0.0%	1.0%	1.0%	0.9%	0.9%	1.0%	0.0%
Sep 1-15	1.5%	1.6%	-0.4%	-0.4%	1.3%	0.0%	4.5%	4.9%	-1.8%	-1.8%	3.8%	0.0%
Sep 16-30	1.8%	1.9%	-0.2%	-0.2%	1.6%	0.0%	6.0%	6.3%	-0.5%	-0.5%	5.2%	0.0%

WINDY GAP FIRING PROJECT
AQUATIC RESOURCES TECHNICAL REPORT

Table 118. Above Blue River – percent change in total habitat from existing conditions (brown trout juvenile and adult) – average year, cumulative effects.

	Percent change in Total Habitat per Site from Existing Conditions											
	Brown Trout											
	Juvenile HABTS No Action	Juvenile HABTS CH	Juvenile HABTS CHJE	Juvenile HABTS CHRW	Juvenile HABTS DCRW	Juvenile HABTS EC	Adult HABTS No Action	Adult HABTS CH	Adult HABTS CHJE	Adult HABTS CHRW	Adult HABTS DCRW	Adult HABTS EC
Oct 1-15	0.8%	0.8%	-0.1%	-0.1%	0.8%	0.0%	0.9%	0.9%	-0.1%	-0.1%	0.9%	0.0%
Oct 16-31	0.6%	0.6%	-0.1%	-0.1%	0.5%	0.0%	0.9%	0.9%	-0.1%	-0.1%	0.8%	0.0%
Nov 1-15	0.4%	0.4%	0.0%	0.0%	0.4%	0.0%	0.4%	0.4%	0.0%	0.0%	0.4%	0.0%
Nov 16-31	0.4%	0.4%	0.0%	0.0%	0.4%	0.0%	0.3%	0.4%	0.0%	0.0%	0.4%	0.0%
Dec 1-15	0.4%	0.4%	-0.1%	-0.1%	0.4%	0.0%	0.3%	0.3%	0.0%	0.0%	0.3%	0.0%
Dec 16-31	0.4%	0.4%	-0.1%	-0.1%	0.4%	0.0%	0.3%	0.3%	0.0%	0.0%	0.3%	0.0%
Jan 1-15	0.3%	0.3%	-0.1%	-0.1%	0.3%	0.0%	0.2%	0.2%	0.0%	0.0%	0.2%	0.0%
Jan 16-31	0.3%	0.3%	-0.1%	-0.1%	0.3%	0.0%	0.2%	0.2%	0.0%	0.0%	0.2%	0.0%
Feb 1-15	0.5%	0.5%	-0.1%	-0.1%	0.5%	0.0%	0.3%	0.3%	0.0%	0.0%	0.3%	0.0%
Feb 16-28	0.5%	0.5%	-0.1%	-0.1%	0.5%	0.0%	0.3%	0.3%	0.0%	0.0%	0.3%	0.0%
Mar 1-15	0.7%	0.7%	-0.1%	-0.1%	0.7%	0.0%	0.5%	0.5%	-0.1%	-0.1%	0.5%	0.0%
Mar 16-31	0.5%	0.5%	-0.1%	-0.1%	0.5%	0.0%	0.6%	0.6%	-0.1%	-0.1%	0.6%	0.0%
Apr 1-15	-0.5%	-0.5%	0.0%	0.0%	-0.5%	0.0%	-0.8%	-0.8%	0.0%	0.0%	-0.8%	0.0%
Apr 16-30	0.2%	0.2%	0.1%	0.1%	0.2%	0.0%	0.0%	0.0%	0.1%	0.1%	0.0%	0.0%
May 1-15	3.0%	3.8%	1.2%	1.2%	3.9%	0.0%	2.3%	2.9%	0.9%	0.9%	3.0%	0.0%
May 16-31	5.2%	7.1%	2.3%	2.3%	7.1%	0.0%	3.6%	4.9%	1.7%	1.7%	4.9%	0.0%
Jun 1-15	3.3%	5.7%	3.1%	3.1%	5.1%	0.0%	6.6%	11.5%	6.2%	6.2%	10.3%	0.0%
Jun 16-30	3.6%	6.4%	3.3%	3.3%	5.8%	0.0%	5.3%	9.0%	5.1%	5.1%	8.1%	0.0%
Jul 1-15	11.3%	11.1%	7.5%	7.4%	12.5%	0.0%	7.0%	6.9%	4.7%	4.6%	7.8%	0.0%
Jul 16-31	7.9%	7.7%	4.9%	4.9%	8.5%	0.0%	5.3%	5.1%	3.2%	3.2%	5.7%	0.0%
Aug 1-15	0.3%	0.3%	-0.3%	-0.3%	0.3%	0.0%	0.2%	0.2%	-0.8%	-0.8%	0.0%	0.0%
Aug 16-31	0.0%	-0.1%	-1.0%	-1.0%	-0.3%	0.0%	-0.1%	-0.2%	-1.5%	-1.5%	-0.4%	0.0%
Sep 1-15	1.4%	1.1%	-0.4%	-0.4%	1.3%	0.0%	1.3%	1.0%	-0.4%	-0.4%	1.2%	0.0%
Sep 16-30	1.5%	1.2%	-0.3%	-0.3%	1.4%	0.0%	1.4%	1.1%	-0.3%	-0.3%	1.3%	0.0%

WINDY GAP FIRING PROJECT
AQUATIC RESOURCES TECHNICAL REPORT

Table 119. Above Blue River – percent change in total habitat from existing conditions (brown trout juvenile and adult) – dry year, cumulative effects.

	Percent change in Total Habitat per Site from Existing Conditions											
	Brown Trout											
	Juvenile HABTS No Action	Juvenile HABTS CH	Juvenile HABTS CHJE	Juvenile HABTS CHRW	Juvenile HABTS DCRW	Juvenile HABTS EC	Adult HABTS No Action	Adult HABTS CH	Adult HABTS CHJE	Adult HABTS CHRW	Adult HABTS DCRW	Adult HABTS EC
Oct 1-15	1.1%	1.1%	0.0%	0.0%	1.1%	0.0%	1.0%	1.0%	0.0%	0.0%	1.0%	0.0%
Oct 16-31	1.0%	1.0%	0.0%	0.0%	1.0%	0.0%	0.9%	0.9%	0.0%	0.0%	0.9%	0.0%
Nov 1-15	1.9%	1.9%	0.0%	0.0%	1.9%	0.0%	1.7%	1.7%	0.0%	0.0%	1.7%	0.0%
Nov 16-31	1.9%	1.9%	0.0%	0.0%	1.9%	0.0%	1.6%	1.6%	0.0%	0.0%	1.6%	0.0%
Dec 1-15	2.3%	2.3%	0.0%	0.0%	2.3%	0.0%	1.6%	1.6%	0.0%	0.0%	1.6%	0.0%
Dec 16-31	2.4%	2.4%	0.0%	0.0%	2.4%	0.0%	1.5%	1.5%	0.0%	0.0%	1.5%	0.0%
Jan 1-15	2.6%	2.6%	0.0%	0.0%	2.6%	0.0%	1.6%	1.6%	0.0%	0.0%	1.6%	0.0%
Jan 16-31	2.6%	2.6%	0.0%	0.0%	2.6%	0.0%	1.5%	1.5%	0.0%	0.0%	1.5%	0.0%
Feb 1-15	2.6%	2.6%	0.0%	0.0%	2.6%	0.0%	1.9%	1.9%	0.0%	0.0%	1.9%	0.0%
Feb 16-28	2.6%	2.6%	0.0%	0.0%	2.6%	0.0%	1.9%	1.9%	0.0%	0.0%	1.9%	0.0%
Mar 1-15	2.2%	2.2%	0.0%	0.0%	2.2%	0.0%	1.7%	1.7%	0.0%	0.0%	1.7%	0.0%
Mar 16-31	1.6%	1.6%	0.0%	0.0%	1.6%	0.0%	2.1%	2.1%	0.0%	0.0%	2.1%	0.0%
Apr 1-15	-1.7%	-1.7%	0.0%	0.0%	-1.7%	0.0%	-1.9%	-1.9%	0.0%	0.0%	-1.9%	0.0%
Apr 16-30	-0.9%	-0.9%	0.0%	0.0%	-0.9%	0.0%	-1.6%	-1.6%	0.0%	0.0%	-1.6%	0.0%
May 1-15	-1.7%	-1.7%	0.0%	0.0%	-1.7%	0.0%	-2.5%	-2.5%	0.0%	0.0%	-2.5%	0.0%
May 16-31	-0.7%	-0.7%	0.0%	0.0%	-0.7%	0.0%	-1.2%	-1.3%	0.0%	0.0%	-1.3%	0.0%
Jun 1-15	-1.1%	-1.4%	0.0%	0.0%	-1.4%	0.0%	-1.7%	-2.0%	0.0%	0.0%	-2.0%	0.0%
Jun 16-30	-1.5%	-1.8%	0.0%	0.0%	-1.8%	0.0%	-1.8%	-2.1%	0.0%	0.0%	-2.1%	0.0%
Jul 1-15	3.3%	3.3%	0.0%	0.0%	3.3%	0.0%	2.6%	2.6%	0.0%	0.0%	2.6%	0.0%
Jul 16-31	0.6%	0.6%	0.0%	0.0%	0.6%	0.0%	-0.6%	-0.6%	0.0%	0.0%	-0.6%	0.0%
Aug 1-15	0.8%	0.8%	0.0%	0.0%	0.8%	0.0%	1.2%	1.2%	0.0%	0.0%	1.2%	0.0%
Aug 16-31	1.4%	1.4%	0.0%	0.0%	1.4%	0.0%	2.0%	2.0%	0.0%	0.0%	2.0%	0.0%
Sep 1-15	3.9%	3.9%	0.0%	0.0%	3.9%	0.0%	3.0%	3.0%	0.0%	0.0%	3.0%	0.0%
Sep 16-30	3.8%	3.8%	0.0%	0.0%	3.8%	0.0%	3.1%	3.1%	0.0%	0.0%	3.1%	0.0%

WINDY GAP FIRING PROJECT
AQUATIC RESOURCES TECHNICAL REPORT

Table 120. Above Blue River – percent change in total habitat from existing conditions (brown trout juvenile and adult) – wet year, cumulative effects.

	Percent change in Total Habitat per Site from Existing Conditions											
	Brown Trout											
	Juvenile HABTS No Action	Juvenile HABTS CH	Juvenile HABTS CHJE	Juvenile HABTS CHRW	Juvenile HABTS DCRW	Juvenile HABTS EC	Adult HABTS No Action	Adult HABTS CH	Adult HABTS CHJE	Adult HABTS CHRW	Adult HABTS DCRW	Adult HABTS EC
Oct 1-15	0.2%	0.2%	0.0%	0.0%	0.2%	0.0%	0.3%	0.3%	0.0%	0.0%	0.2%	0.0%
Oct 16-31	0.1%	0.1%	0.0%	0.0%	0.1%	0.0%	0.1%	0.1%	0.0%	0.0%	0.1%	0.0%
Nov 1-15	0.3%	0.6%	0.1%	0.1%	0.4%	0.0%	0.2%	0.5%	0.1%	0.1%	0.4%	0.0%
Nov 16-31	0.3%	0.5%	0.1%	0.1%	0.4%	0.0%	0.2%	0.5%	0.1%	0.1%	0.4%	0.0%
Dec 1-15	0.1%	0.1%	0.0%	0.0%	0.1%	0.0%	0.1%	0.1%	0.0%	0.0%	0.1%	0.0%
Dec 16-31	0.1%	0.1%	0.0%	0.0%	0.1%	0.0%	0.1%	0.1%	0.0%	0.0%	0.1%	0.0%
Jan 1-15	0.2%	0.2%	0.0%	0.0%	0.2%	0.0%	0.1%	0.1%	0.0%	0.0%	0.1%	0.0%
Jan 16-31	0.2%	0.2%	0.0%	0.0%	0.2%	0.0%	0.1%	0.1%	0.0%	0.0%	0.1%	0.0%
Feb 1-15	0.2%	0.2%	0.0%	0.0%	0.2%	0.0%	0.2%	0.2%	0.0%	0.0%	0.2%	0.0%
Feb 16-28	0.2%	0.2%	0.0%	0.0%	0.2%	0.0%	0.2%	0.2%	0.0%	0.0%	0.2%	0.0%
Mar 1-15	-0.1%	-0.1%	0.0%	0.0%	-0.1%	0.0%	-0.1%	-0.1%	0.0%	0.0%	-0.1%	0.0%
Mar 16-31	0.0%	0.0%	0.0%	0.0%	0.0%	0.0%	-0.1%	-0.1%	0.0%	0.0%	-0.1%	0.0%
Apr 1-15	-1.6%	-1.6%	0.0%	0.0%	-1.6%	0.0%	-2.4%	-2.4%	0.0%	0.0%	-2.4%	0.0%
Apr 16-30	0.9%	1.2%	0.3%	0.3%	1.2%	0.0%	0.3%	0.5%	0.2%	0.2%	0.5%	0.0%
May 1-15	2.5%	5.5%	2.7%	2.7%	5.4%	0.0%	3.2%	6.6%	3.6%	3.6%	6.6%	0.0%
May 16-31	2.8%	5.8%	3.2%	3.2%	5.7%	0.0%	5.8%	12.4%	6.6%	6.6%	12.3%	0.0%
Jun 1-15	-5.2%	-6.4%	-3.9%	-3.9%	-6.5%	0.0%	-7.4%	-9.8%	-5.3%	-5.3%	-10.0%	0.0%
Jun 16-30	-2.8%	-3.0%	-2.4%	-2.4%	-3.0%	0.0%	-10.7%	-12.0%	-9.0%	-9.0%	-11.9%	0.0%
Jul 1-15	11.1%	12.3%	10.5%	10.5%	12.9%	0.0%	27.6%	30.7%	26.0%	25.9%	32.5%	0.0%
Jul 16-31	10.3%	11.2%	9.8%	9.7%	11.6%	0.0%	24.2%	26.4%	23.0%	22.9%	27.3%	0.0%
Aug 1-15	8.3%	7.6%	7.9%	7.8%	7.8%	0.0%	6.7%	6.2%	6.4%	6.4%	6.3%	0.0%
Aug 16-31	4.5%	4.1%	4.3%	4.3%	4.2%	0.0%	4.0%	3.7%	3.8%	3.8%	3.7%	0.0%
Sep 1-15	1.3%	1.4%	-0.4%	-0.4%	1.1%	0.0%	1.7%	1.8%	-0.6%	-0.6%	1.4%	0.0%
Sep 16-30	1.5%	1.6%	-0.1%	-0.1%	1.3%	0.0%	2.3%	2.4%	-0.2%	-0.2%	2.0%	0.0%

WINDY GAP FIRING PROJECT
AQUATIC RESOURCES TECHNICAL REPORT

Table 121. Below Blue River – percent change in total habitat from existing conditions (rainbow trout juvenile and adult) – average year, cumulative effects.

	Percent change in Total Habitat per Site from Existing Conditions											
	Rainbow Trout											
	Juvenile HABTS No Action	Juvenile HABTS CH	Juvenile HABTS CHJE	Juvenile HABTS CHRW	Juvenile HABTS DCRW	Juvenile HABTS EC	Adult HABTS No Action	Adult HABTS CH	Adult HABTS CHJE	Adult HABTS CHRW	Adult HABTS DCRW	Adult HABTS EC
Oct 1-15	0.8%	0.8%	-0.1%	-0.1%	0.9%	0.0%	0.8%	0.8%	-0.1%	-0.1%	0.8%	0.0%
Oct 16-31	0.7%	0.7%	0.1%	0.1%	0.7%	0.0%	0.6%	0.6%	0.1%	0.1%	0.6%	0.0%
Nov 1-15	0.9%	0.8%	0.0%	0.0%	0.9%	0.0%	0.2%	0.2%	0.0%	0.0%	0.2%	0.0%
Nov 16-31	0.8%	0.8%	0.0%	0.0%	0.8%	0.0%	0.2%	0.2%	0.0%	0.0%	0.2%	0.0%
Dec 1-15	0.6%	0.6%	0.0%	0.0%	0.6%	0.0%	-0.1%	-0.1%	0.0%	0.0%	-0.1%	0.0%
Dec 16-31	0.7%	0.7%	0.0%	0.0%	0.7%	0.0%	0.1%	0.0%	0.0%	0.0%	0.0%	0.0%
Jan 1-15	0.1%	0.1%	0.0%	0.0%	0.1%	0.0%	-0.2%	-0.2%	0.0%	0.0%	-0.2%	0.0%
Jan 16-31	0.0%	0.0%	0.0%	0.0%	0.0%	0.0%	-0.4%	-0.4%	-0.1%	-0.1%	-0.4%	0.0%
Feb 1-15	0.1%	0.1%	0.0%	0.0%	0.1%	0.0%	0.0%	0.0%	0.0%	0.0%	0.0%	0.0%
Feb 16-28	0.1%	0.1%	0.0%	0.0%	0.1%	0.0%	0.0%	0.0%	0.0%	0.0%	0.0%	0.0%
Mar 1-15	0.0%	0.0%	0.0%	0.0%	0.0%	0.0%	0.0%	0.0%	0.0%	0.0%	0.0%	0.0%
Mar 16-31	0.0%	0.0%	0.0%	0.0%	0.0%	0.0%	0.0%	0.0%	0.0%	0.0%	0.0%	0.0%
Apr 1-15	0.8%	0.8%	-1.9%	-1.9%	0.8%	0.0%	0.2%	0.2%	-0.5%	-0.5%	0.2%	0.0%
Apr 16-30	1.2%	1.3%	-3.4%	-3.4%	1.3%	0.0%	0.7%	0.7%	-2.1%	-2.1%	0.7%	0.0%
May 1-15	5.4%	6.2%	-8.0%	-8.0%	6.3%	0.0%	5.2%	5.9%	-7.9%	-7.9%	6.0%	0.0%
May 16-31	7.0%	8.4%	-4.9%	-4.9%	8.5%	0.0%	7.9%	9.3%	-7.0%	-7.0%	9.4%	0.0%
Jun 1-15	12.9%	15.8%	-5.7%	-5.7%	15.1%	0.0%	23.1%	28.2%	-9.7%	-9.7%	26.9%	0.0%
Jun 16-30	12.4%	14.9%	-2.9%	-2.9%	14.3%	0.0%	21.6%	26.0%	-5.0%	-5.0%	25.0%	0.0%
Jul 1-15	9.9%	9.7%	0.2%	0.2%	10.5%	0.0%	15.4%	15.3%	0.4%	0.4%	16.3%	0.0%
Jul 16-31	8.9%	8.8%	-0.6%	-0.6%	9.4%	0.0%	13.3%	13.1%	-0.9%	-0.9%	13.9%	0.0%
Aug 1-15	3.9%	3.9%	1.1%	1.1%	4.2%	0.0%	3.9%	3.8%	1.2%	1.2%	4.1%	0.0%
Aug 16-31	2.6%	2.6%	0.4%	0.4%	2.7%	0.0%	2.4%	2.5%	0.4%	0.4%	2.6%	0.0%
Sep 1-15	1.9%	2.0%	0.2%	0.2%	1.9%	0.0%	1.8%	1.9%	0.2%	0.2%	1.8%	0.0%
Sep 16-30	1.5%	1.7%	0.4%	0.4%	1.6%	0.0%	1.5%	1.6%	0.4%	0.4%	1.5%	0.0%

WINDY GAP FIRING PROJECT
AQUATIC RESOURCES TECHNICAL REPORT

Table 122. Below Blue River – percent change in total habitat from existing conditions (rainbow trout juvenile and adult) – dry year, cumulative effects.

	Percent change in Total Habitat per Site from Existing Conditions											
	Rainbow Trout											
	Juvenile HABTS No Action	Juvenile HABTS CH	Juvenile HABTS CHJE	Juvenile HABTS CHRW	Juvenile HABTS DCRW	Juvenile HABTS EC	Adult HABTS No Action	Adult HABTS CH	Adult HABTS CHJE	Adult HABTS CHRW	Adult HABTS DCRW	Adult HABTS EC
Oct 1-15	0.3%	0.3%	0.2%	0.2%	0.3%	0.0%	0.1%	0.1%	0.1%	0.1%	0.1%	0.0%
Oct 16-31	0.1%	0.1%	0.0%	0.0%	0.1%	0.0%	0.0%	0.0%	0.0%	0.0%	0.0%	0.0%
Nov 1-15	0.2%	0.2%	0.0%	0.0%	0.2%	0.0%	0.0%	0.0%	0.0%	0.0%	0.0%	0.0%
Nov 16-31	0.2%	0.2%	0.0%	0.0%	0.2%	0.0%	0.0%	0.0%	0.0%	0.0%	0.0%	0.0%
Dec 1-15	0.0%	0.0%	0.0%	0.0%	0.0%	0.0%	0.1%	0.1%	0.0%	0.0%	0.1%	0.0%
Dec 16-31	0.0%	0.0%	0.0%	0.0%	0.0%	0.0%	0.2%	0.2%	0.0%	0.0%	0.2%	0.0%
Jan 1-15	0.1%	0.1%	0.0%	0.0%	0.1%	0.0%	1.8%	1.7%	0.0%	0.0%	1.7%	0.0%
Jan 16-31	0.1%	0.1%	0.0%	0.0%	0.1%	0.0%	1.7%	1.7%	0.0%	0.0%	1.7%	0.0%
Feb 1-15	-0.1%	-0.1%	0.0%	0.0%	-0.1%	0.0%	1.8%	1.8%	0.0%	0.0%	1.8%	0.0%
Feb 16-28	-0.2%	-0.2%	0.0%	0.0%	-0.2%	0.0%	1.6%	1.6%	0.0%	0.0%	1.6%	0.0%
Mar 1-15	-0.8%	-0.8%	0.0%	0.0%	-0.8%	0.0%	-0.1%	-0.1%	0.0%	0.0%	-0.1%	0.0%
Mar 16-31	-1.1%	-1.1%	0.0%	0.0%	-1.1%	0.0%	-0.3%	-0.3%	0.0%	0.0%	-0.3%	0.0%
Apr 1-15	0.9%	0.9%	-0.3%	-0.3%	0.9%	0.0%	-0.1%	-0.1%	-0.1%	-0.1%	-0.1%	0.0%
Apr 16-30	1.4%	1.4%	-2.2%	-2.2%	1.4%	0.0%	0.3%	0.3%	-0.5%	-0.5%	0.3%	0.0%
May 1-15	-1.4%	-1.4%	0.2%	0.2%	-1.4%	0.0%	-4.9%	-4.9%	1.6%	1.6%	-4.9%	0.0%
May 16-31	-0.2%	-0.2%	-1.8%	-1.8%	-0.2%	0.0%	-4.2%	-4.2%	2.6%	2.6%	-4.2%	0.0%
Jun 1-15	-2.1%	-2.3%	-1.5%	-1.5%	-2.3%	0.0%	-13.0%	-13.7%	1.1%	1.1%	-13.7%	0.0%
Jun 16-30	-1.5%	-1.7%	0.8%	0.8%	-1.7%	0.0%	-11.9%	-12.5%	1.6%	1.6%	-12.5%	0.0%
Jul 1-15	6.7%	6.7%	-2.2%	-2.2%	6.7%	0.0%	5.3%	5.3%	-2.1%	-2.1%	5.3%	0.0%
Jul 16-31	6.4%	6.4%	0.4%	0.4%	6.4%	0.0%	5.5%	5.5%	0.4%	0.4%	5.5%	0.0%
Aug 1-15	1.6%	1.6%	-0.8%	-0.8%	1.6%	0.0%	1.5%	1.5%	-0.8%	-0.8%	1.5%	0.0%
Aug 16-31	1.1%	1.1%	0.3%	0.3%	1.1%	0.0%	1.0%	1.0%	0.3%	0.3%	1.0%	0.0%
Sep 1-15	1.5%	1.5%	-0.2%	-0.2%	1.5%	0.0%	1.5%	1.4%	-0.2%	-0.2%	1.4%	0.0%
Sep 16-30	1.3%	1.3%	-0.2%	-0.2%	1.3%	0.0%	1.2%	1.2%	-0.2%	-0.2%	1.2%	0.0%

WINDY GAP FIRING PROJECT
AQUATIC RESOURCES TECHNICAL REPORT

Table 123. Below Blue River – percent change in total habitat from existing conditions (rainbow trout juvenile and adult) – wet year, cumulative effects.

	Percent change in Total Habitat per Site from Existing Conditions											
	Rainbow Trout											
	Juvenile HABTS No Action	Juvenile HABTS CH	Juvenile HABTS CHJE	Juvenile HABTS CHRW	Juvenile HABTS DCRW	Juvenile HABTS EC	Adult HABTS No Action	Adult HABTS CH	Adult HABTS CHJE	Adult HABTS CHRW	Adult HABTS DCRW	Adult HABTS EC
Oct 1-15	1.6%	1.6%	0.0%	0.0%	1.6%	0.0%	1.5%	1.6%	0.0%	0.0%	1.6%	0.0%
Oct 16-31	1.7%	1.7%	0.0%	0.0%	1.7%	0.0%	0.7%	0.7%	0.0%	0.0%	0.7%	0.0%
Nov 1-15	1.0%	0.8%	-0.1%	-0.1%	0.9%	0.0%	0.2%	0.2%	0.0%	0.0%	0.2%	0.0%
Nov 16-31	0.9%	0.7%	-0.1%	-0.1%	0.8%	0.0%	0.2%	0.2%	0.0%	0.0%	0.2%	0.0%
Dec 1-15	0.8%	0.8%	0.0%	0.0%	0.8%	0.0%	0.2%	0.2%	0.0%	0.0%	0.2%	0.0%
Dec 16-31	0.8%	0.8%	0.0%	0.0%	0.8%	0.0%	0.2%	0.2%	0.0%	0.0%	0.2%	0.0%
Jan 1-15	0.3%	0.3%	0.0%	0.0%	0.3%	0.0%	0.1%	0.1%	0.0%	0.0%	0.1%	0.0%
Jan 16-31	0.3%	0.3%	0.0%	0.0%	0.3%	0.0%	0.1%	0.1%	0.0%	0.0%	0.1%	0.0%
Feb 1-15	0.1%	0.1%	0.0%	0.0%	0.1%	0.0%	0.0%	0.0%	0.0%	0.0%	0.0%	0.0%
Feb 16-28	0.1%	0.1%	0.0%	0.0%	0.1%	0.0%	0.0%	0.0%	0.0%	0.0%	0.0%	0.0%
Mar 1-15	0.1%	0.1%	0.0%	0.0%	0.1%	0.0%	0.0%	0.0%	0.0%	0.0%	0.0%	0.0%
Mar 16-31	0.2%	0.2%	0.0%	0.0%	0.2%	0.0%	0.1%	0.1%	0.0%	0.0%	0.1%	0.0%
Apr 1-15	2.5%	2.5%	-1.0%	-1.0%	2.5%	0.0%	0.6%	0.6%	-0.5%	-0.5%	0.6%	0.0%
Apr 16-30	3.1%	3.4%	0.4%	0.4%	3.3%	0.0%	2.6%	2.8%	0.4%	0.4%	2.8%	0.0%
May 1-15	4.0%	6.1%	-6.9%	-6.9%	6.1%	0.0%	6.4%	9.7%	-10.9%	-10.9%	9.7%	0.0%
May 16-31	4.1%	7.0%	-8.5%	-8.5%	7.0%	0.0%	8.0%	13.3%	-13.8%	-13.8%	13.2%	0.0%
Jun 1-15	-15.5%	-16.6%	9.9%	9.9%	-16.7%	0.0%	-15.5%	-16.6%	9.9%	9.9%	-16.7%	0.0%
Jun 16-30	-15.9%	-16.9%	2.8%	2.8%	-17.1%	0.0%	-15.9%	-16.9%	2.8%	2.8%	-17.1%	0.0%
Jul 1-15	-15.8%	-16.3%	-3.1%	-3.1%	-16.7%	0.0%	-15.8%	-16.4%	-3.1%	-3.1%	-16.8%	0.0%
Jul 16-31	-12.2%	-12.8%	-0.6%	-0.5%	-12.9%	0.0%	-12.0%	-12.6%	-0.5%	-0.5%	-12.7%	0.0%
Aug 1-15	7.1%	6.7%	6.2%	6.2%	6.8%	0.0%	11.7%	11.1%	11.2%	11.2%	11.3%	0.0%
Aug 16-31	4.8%	4.5%	0.6%	0.6%	4.6%	0.0%	7.2%	6.8%	1.0%	1.0%	6.9%	0.0%
Sep 1-15	1.5%	1.4%	1.8%	1.8%	1.6%	0.0%	1.4%	1.4%	1.7%	1.7%	1.6%	0.0%
Sep 16-30	0.8%	0.8%	0.1%	0.1%	1.0%	0.0%	0.8%	0.8%	0.1%	0.1%	0.9%	0.0%

WINDY GAP FIRING PROJECT
AQUATIC RESOURCES TECHNICAL REPORT

Table 124. Below Blue River – percent change in total habitat from existing conditions (brown trout juvenile and adult) – average year, cumulative effects.

	Percent change in Total Habitat per Site from Existing Conditions											
	Brown Trout											
	Juvenile HABTS No Action	Juvenile HABTS CH	Juvenile HABTS CHJE	Juvenile HABTS CHRW	Juvenile HABTS DCRW	Juvenile HABTS EC	Adult HABTS No Action	Adult HABTS CH	Adult HABTS CHJE	Adult HABTS CHRW	Adult HABTS DCRW	Adult HABTS EC
Oct 1-15	1.0%	1.1%	-0.1%	-0.1%	1.1%	0.0%	0.7%	0.7%	-0.1%	-0.1%	0.7%	0.0%
Oct 16-31	0.8%	0.8%	0.1%	0.1%	0.8%	0.0%	0.5%	0.5%	0.0%	0.0%	0.6%	0.0%
Nov 1-15	0.7%	0.7%	0.0%	0.0%	0.7%	0.0%	0.6%	0.6%	0.0%	0.0%	0.6%	0.0%
Nov 16-31	0.6%	0.6%	0.0%	0.0%	0.6%	0.0%	0.6%	0.6%	0.0%	0.0%	0.6%	0.0%
Dec 1-15	0.5%	0.5%	0.0%	0.0%	0.5%	0.0%	0.4%	0.4%	0.0%	0.0%	0.4%	0.0%
Dec 16-31	0.5%	0.5%	0.0%	0.0%	0.5%	0.0%	0.5%	0.5%	0.0%	0.0%	0.5%	0.0%
Jan 1-15	0.0%	0.0%	0.0%	0.0%	0.0%	0.0%	0.0%	0.0%	0.0%	0.0%	0.0%	0.0%
Jan 16-31	-0.1%	-0.1%	0.0%	0.0%	-0.1%	0.0%	-0.1%	-0.1%	0.0%	0.0%	-0.1%	0.0%
Feb 1-15	0.1%	0.1%	0.0%	0.0%	0.1%	0.0%	0.1%	0.1%	0.0%	0.0%	0.1%	0.0%
Feb 16-28	0.1%	0.1%	0.0%	0.0%	0.1%	0.0%	0.1%	0.1%	0.0%	0.0%	0.1%	0.0%
Mar 1-15	0.0%	0.0%	0.0%	0.0%	0.0%	0.0%	0.0%	0.0%	0.0%	0.0%	0.0%	0.0%
Mar 16-31	0.0%	0.0%	0.0%	0.0%	0.0%	0.0%	0.0%	0.0%	0.0%	0.0%	0.0%	0.0%
Apr 1-15	0.6%	0.6%	-1.5%	-1.5%	0.6%	0.0%	0.6%	0.6%	-1.4%	-1.4%	0.6%	0.0%
Apr 16-30	1.2%	1.3%	-3.5%	-3.5%	1.3%	0.0%	0.9%	1.0%	-2.6%	-2.6%	1.0%	0.0%
May 1-15	7.0%	8.0%	-10.1%	-10.1%	8.1%	0.0%	4.4%	5.1%	-7.0%	-7.0%	5.1%	0.0%
May 16-31	8.6%	10.3%	-5.0%	-5.0%	10.4%	0.0%	7.8%	9.2%	-8.1%	-8.1%	9.2%	0.0%
Jun 1-15	12.6%	15.4%	-5.5%	-5.5%	14.7%	0.0%	31.8%	38.9%	-13.0%	-13.0%	37.1%	0.0%
Jun 16-30	12.1%	14.5%	-2.8%	-2.8%	14.0%	0.0%	29.2%	35.2%	-6.7%	-6.7%	33.8%	0.0%
Jul 1-15	9.7%	9.5%	0.2%	0.2%	10.4%	0.0%	19.2%	19.1%	0.5%	0.5%	20.2%	0.0%
Jul 16-31	9.0%	8.8%	-0.6%	-0.6%	9.6%	0.0%	16.2%	16.0%	-1.1%	-1.1%	16.8%	0.0%
Aug 1-15	5.1%	5.1%	1.4%	1.4%	5.4%	0.0%	3.4%	3.4%	1.1%	1.1%	3.6%	0.0%
Aug 16-31	3.3%	3.3%	0.5%	0.5%	3.5%	0.0%	2.1%	2.1%	0.3%	0.3%	2.2%	0.0%
Sep 1-15	2.4%	2.6%	0.3%	0.3%	2.5%	0.0%	1.5%	1.7%	0.2%	0.2%	1.6%	0.0%
Sep 16-30	1.9%	2.1%	0.5%	0.5%	2.0%	0.0%	1.3%	1.4%	0.3%	0.3%	1.3%	0.0%

WINDY GAP FIRING PROJECT
AQUATIC RESOURCES TECHNICAL REPORT

Table 125. Below Blue River – percent change in total habitat from existing conditions (brown trout juvenile and adult) – dry year, cumulative effects.

	Percent change in Total Habitat per Site from Existing Conditions											
	Brown Trout											
	Juvenile HABTS No Action	Juvenile HABTS CH	Juvenile HABTS CHJE	Juvenile HABTS CHRW	Juvenile HABTS DCRW	Juvenile HABTS EC	Adult HABTS No Action	Adult HABTS CH	Adult HABTS CHJE	Adult HABTS CHRW	Adult HABTS DCRW	Adult HABTS EC
Oct 1-15	0.2%	0.2%	0.2%	0.2%	0.2%	0.0%	0.2%	0.2%	0.2%	0.2%	0.2%	0.0%
Oct 16-31	0.1%	0.1%	0.0%	0.0%	0.1%	0.0%	0.1%	0.1%	0.0%	0.0%	0.1%	0.0%
Nov 1-15	0.1%	0.2%	0.0%	0.0%	0.2%	0.0%	0.1%	0.1%	0.0%	0.0%	0.1%	0.0%
Nov 16-31	0.1%	0.1%	0.0%	0.0%	0.1%	0.0%	0.1%	0.1%	0.0%	0.0%	0.1%	0.0%
Dec 1-15	0.0%	0.0%	0.0%	0.0%	0.0%	0.0%	0.0%	0.0%	0.0%	0.0%	0.0%	0.0%
Dec 16-31	0.0%	0.0%	0.0%	0.0%	0.0%	0.0%	0.1%	0.0%	0.0%	0.0%	0.0%	0.0%
Jan 1-15	0.2%	0.2%	0.0%	0.0%	0.2%	0.0%	0.5%	0.5%	0.0%	0.0%	0.5%	0.0%
Jan 16-31	0.2%	0.2%	0.0%	0.0%	0.2%	0.0%	0.5%	0.4%	0.0%	0.0%	0.4%	0.0%
Feb 1-15	0.1%	0.1%	0.0%	0.0%	0.1%	0.0%	0.4%	0.4%	0.0%	0.0%	0.4%	0.0%
Feb 16-28	0.0%	0.0%	0.0%	0.0%	0.0%	0.0%	0.3%	0.3%	0.0%	0.0%	0.3%	0.0%
Mar 1-15	-0.7%	-0.6%	0.0%	0.0%	-0.6%	0.0%	-0.6%	-0.6%	0.0%	0.0%	-0.6%	0.0%
Mar 16-31	-0.9%	-0.8%	0.0%	0.0%	-0.8%	0.0%	-0.8%	-0.8%	0.0%	0.0%	-0.8%	0.0%
Apr 1-15	0.7%	0.7%	-0.2%	-0.2%	0.7%	0.0%	0.6%	0.6%	-0.2%	-0.2%	0.6%	0.0%
Apr 16-30	1.1%	1.1%	-1.7%	-1.7%	1.1%	0.0%	1.0%	1.0%	-1.5%	-1.5%	1.0%	0.0%
May 1-15	-1.2%	-1.2%	0.3%	0.3%	-1.2%	0.0%	-1.9%	-1.9%	0.4%	0.4%	-1.9%	0.0%
May 16-31	-0.6%	-0.6%	-1.1%	-1.1%	-0.6%	0.0%	-1.1%	-1.1%	-0.6%	-0.6%	-1.1%	0.0%
Jun 1-15	-2.5%	-2.7%	-1.0%	-1.0%	-2.7%	0.0%	-4.3%	-4.6%	-0.7%	-0.7%	-4.6%	0.0%
Jun 16-30	-1.9%	-2.0%	0.8%	0.8%	-2.0%	0.0%	-3.6%	-3.9%	0.9%	0.9%	-3.9%	0.0%
Jul 1-15	7.8%	7.8%	-2.7%	-2.7%	7.8%	0.0%	5.3%	5.3%	-1.8%	-1.8%	5.3%	0.0%
Jul 16-31	7.7%	7.7%	0.5%	0.5%	7.7%	0.0%	5.1%	5.1%	0.3%	0.3%	5.1%	0.0%
Aug 1-15	2.0%	2.0%	-1.1%	-1.1%	2.0%	0.0%	1.3%	1.3%	-0.7%	-0.7%	1.3%	0.0%
Aug 16-31	1.4%	1.4%	0.4%	0.4%	1.4%	0.0%	0.9%	0.9%	0.2%	0.2%	0.9%	0.0%
Sep 1-15	1.9%	1.9%	-0.2%	-0.2%	1.9%	0.0%	1.2%	1.2%	-0.1%	-0.1%	1.2%	0.0%
Sep 16-30	1.6%	1.6%	-0.3%	-0.3%	1.6%	0.0%	1.0%	1.0%	-0.2%	-0.2%	1.0%	0.0%

WINDY GAP FIRING PROJECT
AQUATIC RESOURCES TECHNICAL REPORT

Table 126. Below Blue River – percent change in total habitat from existing conditions (brown trout juvenile and adult) – wet year, cumulative effects.

	Percent change in Total Habitat per Site from Existing Conditions											
	Brown Trout											
	Juvenile HABTS No Action	Juvenile HABTS CH	Juvenile HABTS CHJE	Juvenile HABTS CHRW	Juvenile HABTS DCRW	Juvenile HABTS EC	Adult HABTS No Action	Adult HABTS CH	Adult HABTS CHJE	Adult HABTS CHRW	Adult HABTS DCRW	Adult HABTS EC
Oct 1-15	2.1%	2.1%	0.0%	0.0%	2.1%	0.0%	1.3%	1.3%	0.0%	0.0%	1.3%	0.0%
Oct 16-31	1.5%	1.5%	0.0%	0.0%	1.5%	0.0%	1.2%	1.2%	0.0%	0.0%	1.2%	0.0%
Nov 1-15	0.7%	0.6%	-0.1%	-0.1%	0.7%	0.0%	0.7%	0.6%	-0.1%	-0.1%	0.6%	0.0%
Nov 16-31	0.7%	0.6%	-0.1%	-0.1%	0.6%	0.0%	0.6%	0.5%	0.0%	0.0%	0.6%	0.0%
Dec 1-15	0.6%	0.6%	0.0%	0.0%	0.6%	0.0%	0.6%	0.6%	0.0%	0.0%	0.6%	0.0%
Dec 16-31	0.6%	0.6%	0.0%	0.0%	0.6%	0.0%	0.6%	0.6%	0.0%	0.0%	0.6%	0.0%
Jan 1-15	0.2%	0.2%	0.0%	0.0%	0.2%	0.0%	0.2%	0.2%	0.0%	0.0%	0.2%	0.0%
Jan 16-31	0.2%	0.2%	0.0%	0.0%	0.2%	0.0%	0.2%	0.2%	0.0%	0.0%	0.2%	0.0%
Feb 1-15	0.1%	0.1%	0.0%	0.0%	0.1%	0.0%	0.1%	0.1%	0.0%	0.0%	0.1%	0.0%
Feb 16-28	0.1%	0.1%	0.0%	0.0%	0.1%	0.0%	0.1%	0.1%	0.0%	0.0%	0.1%	0.0%
Mar 1-15	0.1%	0.1%	0.0%	0.0%	0.1%	0.0%	0.1%	0.1%	0.0%	0.0%	0.1%	0.0%
Mar 16-31	0.1%	0.1%	0.0%	0.0%	0.1%	0.0%	0.1%	0.1%	0.0%	0.0%	0.1%	0.0%
Apr 1-15	2.0%	2.0%	-1.0%	-1.0%	2.0%	0.0%	1.8%	1.8%	-0.7%	-0.7%	1.8%	0.0%
Apr 16-30	3.6%	4.0%	0.6%	0.6%	4.0%	0.0%	2.5%	2.7%	0.4%	0.4%	2.7%	0.0%
May 1-15	3.9%	6.0%	-6.7%	-6.7%	5.9%	0.0%	8.1%	12.3%	-13.7%	-13.7%	12.2%	0.0%
May 16-31	3.9%	6.7%	-8.4%	-8.4%	6.7%	0.0%	8.4%	15.1%	-21.7%	-21.7%	15.0%	0.0%
Jun 1-15	-15.5%	-16.6%	9.9%	9.9%	-16.7%	0.0%	-15.7%	-17.0%	9.9%	9.9%	-17.1%	0.0%
Jun 16-30	-15.9%	-16.9%	2.8%	2.8%	-17.1%	0.0%	-15.9%	-16.9%	2.8%	2.8%	-17.1%	0.0%
Jul 1-15	-15.9%	-16.4%	-3.1%	-3.1%	-16.8%	0.0%	-19.2%	-20.3%	-3.1%	-3.1%	-21.1%	0.0%
Jul 16-31	-12.4%	-13.0%	-0.5%	-0.5%	-13.1%	0.0%	-19.2%	-20.4%	2.7%	2.7%	-20.9%	0.0%
Aug 1-15	6.9%	6.6%	6.1%	6.1%	6.6%	0.0%	15.2%	14.5%	15.4%	15.4%	14.6%	0.0%
Aug 16-31	4.7%	4.4%	0.6%	0.6%	4.5%	0.0%	8.8%	8.3%	1.2%	1.2%	8.4%	0.0%
Sep 1-15	1.9%	1.9%	2.4%	2.4%	2.1%	0.0%	1.2%	1.2%	1.5%	1.5%	1.3%	0.0%
Sep 16-30	1.0%	1.0%	0.1%	0.1%	1.2%	0.0%	0.7%	0.7%	0.1%	0.1%	0.8%	0.0%

WINDY GAP FIRING PROJECT
AQUATIC RESOURCES TECHNICAL REPORT

Table 127. Willow Creek – percent change in total habitat from existing conditions (rainbow trout juvenile and adult) – average year, cumulative effects.

	Percent change in Total Habitat per Site from Existing Conditions											
	Rainbow Trout											
	Juvenile HABTS No Action	Juvenile HABTS CH	Juvenile HABTS CHJE	Juvenile HABTS CHRW	Juvenile HABTS DCRW	Juvenile HABTS EC	Adult HABTS No Action	Adult HABTS CH	Adult HABTS CHJE	Adult HABTS CHRW	Adult HABTS DCRW	Adult HABTS EC
Oct 1-15	1.0%	0.8%	-0.3%	-0.3%	-0.4%	0.0%	1.4%	1.2%	-0.5%	-0.5%	-0.6%	0.0%
Oct 16-31	0.9%	0.7%	-0.3%	-0.3%	-0.4%	0.0%	1.4%	1.1%	-0.5%	-0.5%	-0.6%	0.0%
Nov 1-15	-0.1%	0.4%	1.0%	1.0%	0.9%	0.0%	-0.1%	0.6%	1.4%	1.4%	1.3%	0.0%
Nov 16-31	-0.1%	0.4%	1.0%	0.9%	0.9%	0.0%	-0.1%	0.6%	1.4%	1.4%	1.3%	0.0%
Dec 1-15	0.0%	0.0%	0.0%	0.0%	0.0%	0.0%	0.0%	0.0%	0.0%	0.0%	0.0%	0.0%
Dec 16-31	0.0%	0.0%	0.0%	0.0%	0.0%	0.0%	0.0%	0.0%	0.0%	0.0%	0.0%	0.0%
Jan 1-15	0.0%	0.0%	0.0%	0.0%	0.0%	0.0%	0.0%	0.0%	0.0%	0.0%	0.0%	0.0%
Jan 16-31	0.0%	0.0%	0.0%	0.0%	0.0%	0.0%	0.0%	0.0%	0.0%	0.0%	0.0%	0.0%
Feb 1-15	0.0%	0.0%	0.0%	0.0%	0.0%	0.0%	0.0%	0.0%	0.0%	0.0%	0.0%	0.0%
Feb 16-28	0.0%	0.0%	0.0%	0.0%	0.0%	0.0%	0.0%	0.0%	0.0%	0.0%	0.0%	0.0%
Mar 1-15	0.0%	0.0%	0.0%	0.0%	0.0%	0.0%	0.0%	0.0%	0.0%	0.0%	0.0%	0.0%
Mar 16-31	0.0%	0.0%	0.0%	0.0%	0.0%	0.0%	0.0%	0.0%	0.0%	0.0%	0.0%	0.0%
Apr 1-15	0.0%	0.0%	0.0%	0.0%	0.0%	0.0%	0.0%	0.0%	0.0%	0.0%	0.0%	0.0%
Apr 16-30	0.0%	-0.3%	-4.9%	-4.9%	-0.2%	0.0%	0.0%	-0.4%	-7.1%	-7.1%	-0.4%	0.0%
May 1-15	0.0%	-1.1%	0.4%	0.4%	-0.9%	0.0%	0.0%	-2.5%	1.1%	1.1%	-2.0%	0.0%
May 16-31	0.0%	-0.3%	-0.5%	-0.5%	-0.2%	0.0%	-0.2%	-1.8%	-3.0%	-3.0%	-1.3%	0.0%
Jun 1-15	0.6%	1.1%	0.8%	0.8%	0.9%	0.0%	-1.2%	-2.2%	-1.5%	-1.5%	-1.7%	0.0%
Jun 16-30	0.4%	0.5%	0.7%	0.7%	0.5%	0.0%	-1.6%	-3.3%	-0.8%	-0.8%	-2.5%	0.0%
Jul 1-15	-7.3%	-9.2%	-11.0%	-10.9%	-9.1%	0.0%	-16.1%	-20.4%	-24.0%	-23.7%	-20.1%	0.0%
Jul 16-31	-8.8%	-12.4%	-10.4%	-10.1%	-12.4%	0.0%	-17.6%	-22.7%	-20.0%	-19.7%	-22.6%	0.0%
Aug 1-15	-6.7%	-12.1%	-6.8%	-6.8%	-11.2%	0.0%	-10.1%	-17.8%	-10.3%	-10.3%	-16.6%	0.0%
Aug 16-31	-5.8%	-11.3%	-5.6%	-5.5%	-10.2%	0.0%	-8.5%	-16.3%	-8.1%	-8.1%	-14.7%	0.0%
Sep 1-15	-0.3%	-4.9%	-3.0%	-3.0%	-0.8%	0.0%	-0.4%	-6.9%	-4.2%	-4.1%	-1.2%	0.0%
Sep 16-30	0.6%	-4.1%	0.0%	0.0%	0.6%	0.0%	0.8%	-5.6%	0.0%	0.0%	0.8%	0.0%

WINDY GAP FIRING PROJECT
AQUATIC RESOURCES TECHNICAL REPORT

Table 128. Willow Creek – percent change in total habitat from existing conditions (rainbow trout juvenile and adult) – dry year, cumulative effects.

	Percent change in Total Habitat per Site from Existing Conditions											
	Rainbow Trout											
	Juvenile HABTS No Action	Juvenile HABTS CH	Juvenile HABTS CHJE	Juvenile HABTS CHRW	Juvenile HABTS DCRW	Juvenile HABTS EC	Adult HABTS No Action	Adult HABTS CH	Adult HABTS CHJE	Adult HABTS CHRW	Adult HABTS DCRW	Adult HABTS EC
Oct 1-15	0.0%	0.0%	0.0%	0.0%	0.0%	0.0%	0.0%	0.0%	0.0%	0.0%	0.0%	0.0%
Oct 16-31	0.0%	0.0%	0.0%	0.0%	0.0%	0.0%	0.0%	0.0%	0.0%	0.0%	0.0%	0.0%
Nov 1-15	0.0%	0.0%	0.0%	0.0%	0.0%	0.0%	0.0%	0.0%	0.0%	0.0%	0.0%	0.0%
Nov 16-31	0.0%	0.0%	0.0%	0.0%	0.0%	0.0%	0.0%	0.0%	0.0%	0.0%	0.0%	0.0%
Dec 1-15	0.0%	0.0%	0.0%	0.0%	0.0%	0.0%	0.0%	0.0%	0.0%	0.0%	0.0%	0.0%
Dec 16-31	0.0%	0.0%	0.0%	0.0%	0.0%	0.0%	0.0%	0.0%	0.0%	0.0%	0.0%	0.0%
Jan 1-15	0.0%	0.0%	0.0%	0.0%	0.0%	0.0%	0.0%	0.0%	0.0%	0.0%	0.0%	0.0%
Jan 16-31	0.0%	0.0%	0.0%	0.0%	0.0%	0.0%	0.0%	0.0%	0.0%	0.0%	0.0%	0.0%
Feb 1-15	0.0%	0.0%	0.0%	0.0%	0.0%	0.0%	0.0%	0.0%	0.0%	0.0%	0.0%	0.0%
Feb 16-28	0.0%	0.0%	0.0%	0.0%	0.0%	0.0%	0.0%	0.0%	0.0%	0.0%	0.0%	0.0%
Mar 1-15	0.0%	0.0%	0.0%	0.0%	0.0%	0.0%	0.0%	0.0%	0.0%	0.0%	0.0%	0.0%
Mar 16-31	0.0%	0.0%	0.0%	0.0%	0.0%	0.0%	0.0%	0.0%	0.0%	0.0%	0.0%	0.0%
Apr 1-15	0.0%	0.0%	0.0%	0.0%	0.0%	0.0%	0.0%	0.0%	0.0%	0.0%	0.0%	0.0%
Apr 16-30	0.0%	0.0%	5.4%	5.4%	0.0%	0.0%	0.0%	0.0%	7.9%	7.9%	0.0%	0.0%
May 1-15												
May 16-31												
Jun 1-15	0.0%	0.0%	3.3%	3.3%	0.0%	0.0%	0.0%	0.0%	5.0%	5.0%	0.0%	0.0%
Jun 16-30	0.0%	0.0%	3.4%	3.4%	0.0%	0.0%	0.0%	0.0%	5.2%	5.2%	0.0%	0.0%
Jul 1-15												
Jul 16-31												
Aug 1-15	0.0%	0.0%	4.8%	4.8%	0.0%	0.0%	0.0%	0.0%	6.8%	6.8%	0.0%	0.0%
Aug 16-31	0.0%	0.0%	-0.9%	-0.9%	0.0%	0.0%	0.0%	0.0%	-1.2%	-1.2%	0.0%	0.0%
Sep 1-15	0.0%	0.0%	1.5%	1.5%	0.0%	0.0%	0.0%	0.0%	2.1%	2.1%	0.0%	0.0%
Sep 16-30	0.0%	0.0%	0.0%	0.0%	0.0%	0.0%	0.0%	0.0%	0.0%	0.0%	0.0%	0.0%

WINDY GAP FIRING PROJECT
AQUATIC RESOURCES TECHNICAL REPORT

Table 129. Willow Creek – percent change in total habitat from existing conditions (rainbow trout juvenile and adult) – wet year, cumulative effects.

	Percent change in Total Habitat per Site from Existing Conditions											
	Rainbow Trout											
	Juvenile HABTS No Action	Juvenile HABTS CH	Juvenile HABTS CHJE	Juvenile HABTS CHRW	Juvenile HABTS DCRW	Juvenile HABTS EC	Adult HABTS No Action	Adult HABTS CH	Adult HABTS CHJE	Adult HABTS CHRW	Adult HABTS DCRW	Adult HABTS EC
Oct 1-15	0.0%	0.0%	0.0%	0.0%	0.0%	0.0%	0.0%	0.0%	0.0%	0.0%	0.0%	0.0%
Oct 16-31	0.0%	0.0%	0.0%	0.0%	0.0%	0.0%	0.0%	0.0%	0.0%	0.0%	0.0%	0.0%
Nov 1-15	-0.4%	-0.1%	5.3%	5.4%	5.4%	0.0%	-0.6%	-0.1%	8.6%	8.7%	8.8%	0.0%
Nov 16-31	-0.4%	-0.1%	5.3%	5.3%	5.4%	0.0%	-0.6%	-0.1%	8.5%	8.6%	8.7%	0.0%
Dec 1-15	0.0%	0.0%	0.0%	0.0%	0.0%	0.0%	0.0%	0.0%	0.0%	0.0%	0.0%	0.0%
Dec 16-31	0.0%	0.0%	0.0%	0.0%	0.0%	0.0%	0.0%	0.0%	0.0%	0.0%	0.0%	0.0%
Jan 1-15	0.0%	0.0%	0.0%	0.0%	0.0%	0.0%	0.0%	0.0%	0.0%	0.0%	0.0%	0.0%
Jan 16-31	0.0%	0.0%	0.0%	0.0%	0.0%	0.0%	0.0%	0.0%	0.0%	0.0%	0.0%	0.0%
Feb 1-15	0.0%	0.0%	0.0%	0.0%	0.0%	0.0%	0.0%	0.0%	0.0%	0.0%	0.0%	0.0%
Feb 16-28	0.0%	0.0%	0.0%	0.0%	0.0%	0.0%	0.0%	0.0%	0.0%	0.0%	0.0%	0.0%
Mar 1-15	0.0%	0.0%	0.0%	0.0%	0.0%	0.0%	0.0%	0.0%	0.0%	0.0%	0.0%	0.0%
Mar 16-31	0.0%	0.0%	0.0%	0.0%	0.0%	0.0%	0.0%	0.0%	0.0%	0.0%	0.0%	0.0%
Apr 1-15	0.0%	0.0%	0.0%	0.0%	0.0%	0.0%	0.0%	0.0%	0.0%	0.0%	0.0%	0.0%
Apr 16-30	0.0%	0.0%	-11.0%	-11.0%	0.0%	0.0%	0.0%	0.0%	-15.7%	-15.7%	0.0%	0.0%
May 1-15	0.0%	0.0%	0.2%	0.2%	0.0%	0.0%	0.0%	0.0%	1.7%	1.7%	0.0%	0.0%
May 16-31	-1.1%	-1.1%	1.2%	1.2%	-1.1%	0.0%	-1.1%	-1.1%	0.1%	0.1%	-1.1%	0.0%
Jun 1-15	-12.2%	-12.2%	-11.7%	-11.7%	-12.2%	0.0%	-12.2%	-12.2%	-11.7%	-11.7%	-12.2%	0.0%
Jun 16-30	-7.5%	-7.5%	-10.6%	-10.6%	-7.5%	0.0%	-8.4%	-8.4%	-10.3%	-10.3%	-8.4%	0.0%
Jul 1-15	1.5%	1.5%	2.1%	2.1%	1.5%	0.0%	-5.1%	-5.1%	-6.5%	-6.5%	-5.1%	0.0%
Jul 16-31	-1.6%	-1.8%	-1.9%	-1.9%	-1.8%	0.0%	-10.4%	-11.0%	-11.5%	-11.5%	-11.0%	0.0%
Aug 1-15	-1.2%	-3.8%	-1.6%	-1.6%	-3.8%	0.0%	-5.4%	-14.5%	-7.2%	-7.2%	-14.5%	0.0%
Aug 16-31	-1.2%	-6.5%	-1.1%	-1.1%	-6.5%	0.0%	-4.4%	-16.4%	-6.0%	-6.0%	-16.4%	0.0%
Sep 1-15	-0.4%	-1.5%	-4.3%	-4.3%	-1.5%	0.0%	-0.9%	-2.9%	-6.7%	-6.7%	-2.9%	0.0%
Sep 16-30	0.0%	0.0%	0.0%	0.0%	0.0%	0.0%	0.0%	0.0%	0.0%	0.0%	0.0%	0.0%

WINDY GAP FIRING PROJECT
AQUATIC RESOURCES TECHNICAL REPORT

Table 130. Willow Creek – percent change in total habitat from existing conditions (brown trout juvenile and adult) – average year, cumulative effects.

	Percent change in Total Habitat per Site from Existing Conditions											
	Brown Trout											
	Juvenile HABTS No Action	Juvenile HABTS CH	Juvenile HABTS CHJE	Juvenile HABTS CHRW	Juvenile HABTS DCRW	Juvenile HABTS EC	Adult HABTS No Action	Adult HABTS CH	Adult HABTS CHJE	Adult HABTS CHRW	Adult HABTS DCRW	Adult HABTS EC
Oct 1-15	1.0%	0.8%	-0.3%	-0.3%	-0.4%	0.0%	1.5%	1.2%	-0.5%	-0.5%	-0.6%	0.0%
Oct 16-31	1.0%	0.8%	-0.3%	-0.3%	-0.4%	0.0%	1.5%	1.2%	-0.5%	-0.5%	-0.6%	0.0%
Nov 1-15	-0.1%	0.4%	1.0%	1.0%	0.9%	0.0%	-0.1%	0.6%	1.5%	1.5%	1.4%	0.0%
Nov 16-31	-0.1%	0.4%	1.0%	1.0%	0.9%	0.0%	-0.1%	0.6%	1.5%	1.5%	1.4%	0.0%
Dec 1-15	0.0%	0.0%	0.0%	0.0%	0.0%	0.0%	0.0%	0.0%	0.0%	0.0%	0.0%	0.0%
Dec 16-31	0.0%	0.0%	0.0%	0.0%	0.0%	0.0%	0.0%	0.0%	0.0%	0.0%	0.0%	0.0%
Jan 1-15	0.0%	0.0%	0.0%	0.0%	0.0%	0.0%	0.0%	0.0%	0.0%	0.0%	0.0%	0.0%
Jan 16-31	0.0%	0.0%	0.0%	0.0%	0.0%	0.0%	0.0%	0.0%	0.0%	0.0%	0.0%	0.0%
Feb 1-15	0.0%	0.0%	0.0%	0.0%	0.0%	0.0%	0.0%	0.0%	0.0%	0.0%	0.0%	0.0%
Feb 16-28	0.0%	0.0%	0.0%	0.0%	0.0%	0.0%	0.0%	0.0%	0.0%	0.0%	0.0%	0.0%
Mar 1-15	0.0%	0.0%	0.0%	0.0%	0.0%	0.0%	0.0%	0.0%	0.0%	0.0%	0.0%	0.0%
Mar 16-31	0.0%	0.0%	0.0%	0.0%	0.0%	0.0%	0.0%	0.0%	0.0%	0.0%	0.0%	0.0%
Apr 1-15	0.0%	0.0%	0.0%	0.0%	0.0%	0.0%	0.0%	0.0%	0.0%	0.0%	0.0%	0.0%
Apr 16-30	0.0%	-0.3%	-5.3%	-5.3%	-0.3%	0.0%	0.0%	-0.5%	-7.4%	-7.4%	-0.4%	0.0%
May 1-15	0.0%	-1.7%	0.6%	0.6%	-1.3%	0.0%	0.0%	-2.6%	1.2%	1.2%	-2.1%	0.0%
May 16-31	-0.2%	-1.4%	-2.4%	-2.4%	-1.0%	0.0%	0.1%	-0.8%	-1.1%	-1.1%	-0.6%	0.0%
Jun 1-15	-1.5%	-2.8%	-1.9%	-1.9%	-2.2%	0.0%	2.0%	3.7%	2.6%	2.6%	2.9%	0.0%
Jun 16-30	-1.8%	-3.4%	-1.2%	-1.2%	-2.6%	0.0%	1.3%	2.0%	2.0%	2.0%	1.8%	0.0%
Jul 1-15	-11.1%	-14.1%	-16.8%	-16.6%	-13.9%	0.0%	-16.8%	-21.3%	-25.0%	-24.8%	-21.0%	0.0%
Jul 16-31	-12.1%	-16.2%	-14.0%	-13.7%	-16.2%	0.0%	-18.9%	-24.3%	-21.4%	-21.1%	-24.2%	0.0%
Aug 1-15	-7.5%	-13.2%	-7.6%	-7.5%	-12.3%	0.0%	-10.8%	-18.9%	-11.0%	-11.0%	-17.6%	0.0%
Aug 16-31	-6.0%	-11.5%	-5.8%	-5.8%	-10.4%	0.0%	-8.8%	-17.0%	-8.5%	-8.4%	-15.4%	0.0%
Sep 1-15	-0.2%	-4.6%	-2.8%	-2.8%	-0.8%	0.0%	-0.5%	-7.4%	-4.5%	-4.5%	-1.3%	0.0%
Sep 16-30	0.6%	-3.8%	0.0%	0.0%	0.6%	0.0%	0.9%	-6.1%	0.0%	0.0%	0.9%	0.0%

WINDY GAP FIRING PROJECT
AQUATIC RESOURCES TECHNICAL REPORT

Table 131. Willow Creek – percent change in total habitat from existing conditions (brown trout juvenile and adult) – dry year, cumulative effects.

	Percent change in Total Habitat per Site from Existing Conditions											
	Brown Trout											
	Juvenile HABTS No Action	Juvenile HABTS CH	Juvenile HABTS CHJE	Juvenile HABTS CHRW	Juvenile HABTS DCRW	Juvenile HABTS EC	Adult HABTS No Action	Adult HABTS CH	Adult HABTS CHJE	Adult HABTS CHRW	Adult HABTS DCRW	Adult HABTS EC
Oct 1-15	0.0%	0.0%	0.0%	0.0%	0.0%	0.0%	0.0%	0.0%	0.0%	0.0%	0.0%	0.0%
Oct 16-31	0.0%	0.0%	0.0%	0.0%	0.0%	0.0%	0.0%	0.0%	0.0%	0.0%	0.0%	0.0%
Nov 1-15	0.0%	0.0%	0.0%	0.0%	0.0%	0.0%	0.0%	0.0%	0.0%	0.0%	0.0%	0.0%
Nov 16-31	0.0%	0.0%	0.0%	0.0%	0.0%	0.0%	0.0%	0.0%	0.0%	0.0%	0.0%	0.0%
Dec 1-15	0.0%	0.0%	0.0%	0.0%	0.0%	0.0%	0.0%	0.0%	0.0%	0.0%	0.0%	0.0%
Dec 16-31	0.0%	0.0%	0.0%	0.0%	0.0%	0.0%	0.0%	0.0%	0.0%	0.0%	0.0%	0.0%
Jan 1-15	0.0%	0.0%	0.0%	0.0%	0.0%	0.0%	0.0%	0.0%	0.0%	0.0%	0.0%	0.0%
Jan 16-31	0.0%	0.0%	0.0%	0.0%	0.0%	0.0%	0.0%	0.0%	0.0%	0.0%	0.0%	0.0%
Feb 1-15	0.0%	0.0%	0.0%	0.0%	0.0%	0.0%	0.0%	0.0%	0.0%	0.0%	0.0%	0.0%
Feb 16-28	0.0%	0.0%	0.0%	0.0%	0.0%	0.0%	0.0%	0.0%	0.0%	0.0%	0.0%	0.0%
Mar 1-15	0.0%	0.0%	0.0%	0.0%	0.0%	0.0%	0.0%	0.0%	0.0%	0.0%	0.0%	0.0%
Mar 16-31	0.0%	0.0%	0.0%	0.0%	0.0%	0.0%	0.0%	0.0%	0.0%	0.0%	0.0%	0.0%
Apr 1-15	0.0%	0.0%	0.0%	0.0%	0.0%	0.0%	0.0%	0.0%	0.0%	0.0%	0.0%	0.0%
Apr 16-30	0.0%	0.0%	5.0%	5.0%	0.0%	0.0%	0.0%	0.0%	8.8%	8.8%	0.0%	0.0%
May 1-15												
May 16-31												
Jun 1-15	0.0%	0.0%	3.2%	3.2%	0.0%	0.0%	0.0%	0.0%	5.4%	5.4%	0.0%	0.0%
Jun 16-30	0.0%	0.0%	3.3%	3.3%	0.0%	0.0%	0.0%	0.0%	5.8%	5.8%	0.0%	0.0%
Jul 1-15												
Jul 16-31												
Aug 1-15	0.0%	0.0%	4.7%	4.7%	0.0%	0.0%	0.0%	0.0%	7.7%	7.7%	0.0%	0.0%
Aug 16-31	0.0%	0.0%	-0.9%	-0.9%	0.0%	0.0%	0.0%	0.0%	-1.3%	-1.3%	0.0%	0.0%
Sep 1-15	0.0%	0.0%	1.4%	1.4%	0.0%	0.0%	0.0%	0.0%	2.3%	2.3%	0.0%	0.0%
Sep 16-30	0.0%	0.0%	0.0%	0.0%	0.0%	0.0%	0.0%	0.0%	0.0%	0.0%	0.0%	0.0%

WINDY GAP FIRING PROJECT
AQUATIC RESOURCES TECHNICAL REPORT

Table 132. Willow Creek – percent change in total habitat from existing conditions (brown trout juvenile and adult) – wet year, cumulative effects.

	Percent change in Total Habitat per Site from Existing Conditions											
	Brown Trout											
	Juvenile HABTS No Action	Juvenile HABTS CH	Juvenile HABTS CHJE	Juvenile HABTS CHRW	Juvenile HABTS DCRW	Juvenile HABTS EC	Adult HABTS No Action	Adult HABTS CH	Adult HABTS CHJE	Adult HABTS CHRW	Adult HABTS DCRW	Adult HABTS EC
Oct 1-15	0.0%	0.0%	0.0%	0.0%	0.0%	0.0%	0.0%	0.0%	0.0%	0.0%	0.0%	0.0%
Oct 16-31	0.0%	0.0%	0.0%	0.0%	0.0%	0.0%	0.0%	0.0%	0.0%	0.0%	0.0%	0.0%
Nov 1-15	-0.4%	-0.1%	6.2%	6.2%	6.3%	0.0%	-0.7%	-0.1%	9.4%	9.4%	9.6%	0.0%
Nov 16-31	-0.4%	-0.1%	6.1%	6.1%	6.2%	0.0%	-0.7%	-0.1%	9.3%	9.4%	9.5%	0.0%
Dec 1-15	0.0%	0.0%	0.0%	0.0%	0.0%	0.0%	0.0%	0.0%	0.0%	0.0%	0.0%	0.0%
Dec 16-31	0.0%	0.0%	0.0%	0.0%	0.0%	0.0%	0.0%	0.0%	0.0%	0.0%	0.0%	0.0%
Jan 1-15	0.0%	0.0%	0.0%	0.0%	0.0%	0.0%	0.0%	0.0%	0.0%	0.0%	0.0%	0.0%
Jan 16-31	0.0%	0.0%	0.0%	0.0%	0.0%	0.0%	0.0%	0.0%	0.0%	0.0%	0.0%	0.0%
Feb 1-15	0.0%	0.0%	0.0%	0.0%	0.0%	0.0%	0.0%	0.0%	0.0%	0.0%	0.0%	0.0%
Feb 16-28	0.0%	0.0%	0.0%	0.0%	0.0%	0.0%	0.0%	0.0%	0.0%	0.0%	0.0%	0.0%
Mar 1-15	0.0%	0.0%	0.0%	0.0%	0.0%	0.0%	0.0%	0.0%	0.0%	0.0%	0.0%	0.0%
Mar 16-31	0.0%	0.0%	0.0%	0.0%	0.0%	0.0%	0.0%	0.0%	0.0%	0.0%	0.0%	0.0%
Apr 1-15	0.0%	0.0%	0.0%	0.0%	0.0%	0.0%	0.0%	0.0%	0.0%	0.0%	0.0%	0.0%
Apr 16-30	0.0%	0.0%	-12.5%	-12.5%	0.0%	0.0%	0.0%	0.0%	-16.3%	-16.3%	0.0%	0.0%
May 1-15	0.0%	0.0%	1.4%	1.4%	0.0%	0.0%	0.0%	0.0%	0.4%	0.4%	0.0%	0.0%
May 16-31	-1.1%	-1.1%	-1.0%	-1.0%	-1.1%	0.0%	-1.1%	-1.1%	1.9%	1.9%	-1.1%	0.0%
Jun 1-15	-12.2%	-12.2%	-11.7%	-11.7%	-12.2%	0.0%	-12.2%	-12.2%	-11.7%	-11.7%	-12.2%	0.0%
Jun 16-30	-9.2%	-9.2%	-10.0%	-10.0%	-9.2%	0.0%	-7.0%	-7.0%	-10.8%	-10.8%	-7.0%	0.0%
Jul 1-15	-5.2%	-5.2%	-6.8%	-6.8%	-5.2%	0.0%	3.5%	3.5%	5.5%	5.5%	3.5%	0.0%
Jul 16-31	-8.5%	-8.9%	-9.2%	-9.2%	-8.9%	0.0%	-3.6%	-4.2%	-4.7%	-4.7%	-4.2%	0.0%
Aug 1-15	-3.7%	-9.8%	-4.7%	-4.7%	-9.8%	0.0%	-4.8%	-13.5%	-6.7%	-6.7%	-13.5%	0.0%
Aug 16-31	-2.9%	-11.3%	-3.8%	-3.8%	-11.3%	0.0%	-4.2%	-16.5%	-5.5%	-5.5%	-16.5%	0.0%
Sep 1-15	-0.6%	-2.0%	-5.1%	-5.1%	-2.0%	0.0%	-1.0%	-3.1%	-7.2%	-7.2%	-3.1%	0.0%
Sep 16-30	0.0%	0.0%	0.0%	0.0%	0.0%	0.0%	0.0%	0.0%	0.0%	0.0%	0.0%	0.0%

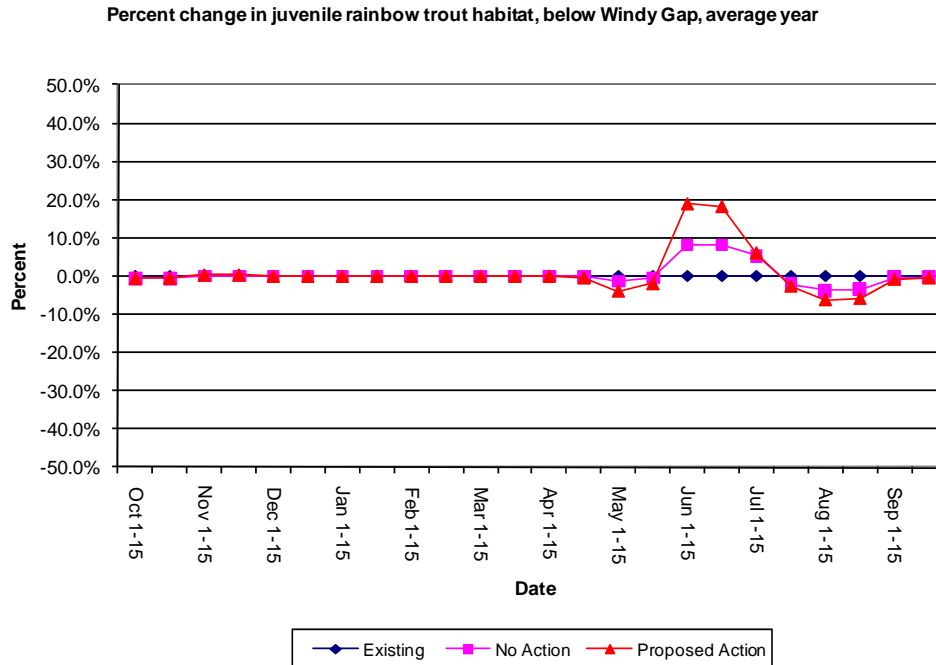

Figure 31. Below Windy Gap – percent change in habitat with average conditions (rainbow trout juvenile).

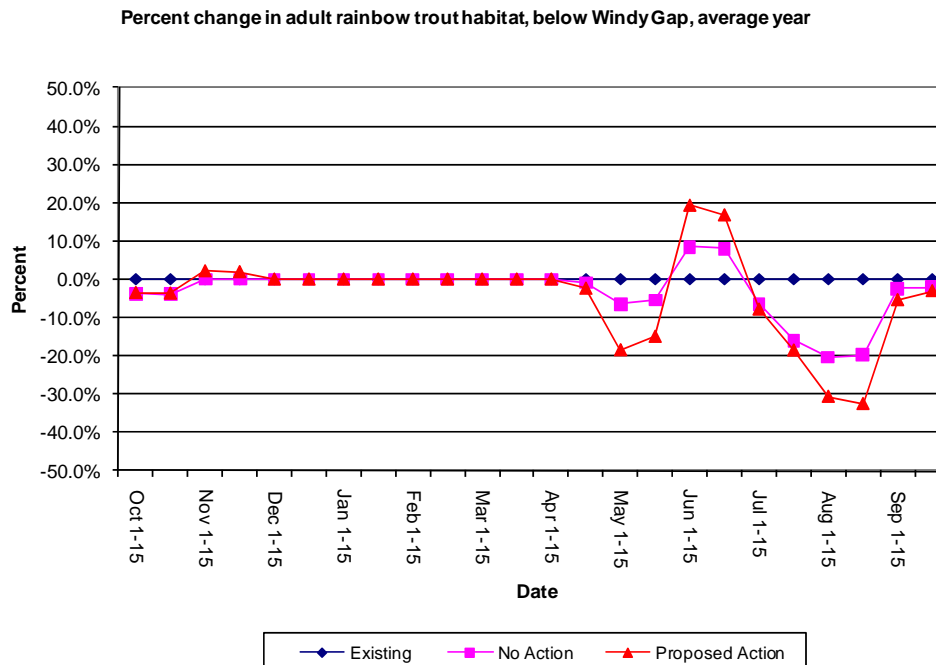

Figure 32. Below Windy Gap – percent change in habitat with average conditions (rainbow trout adult).

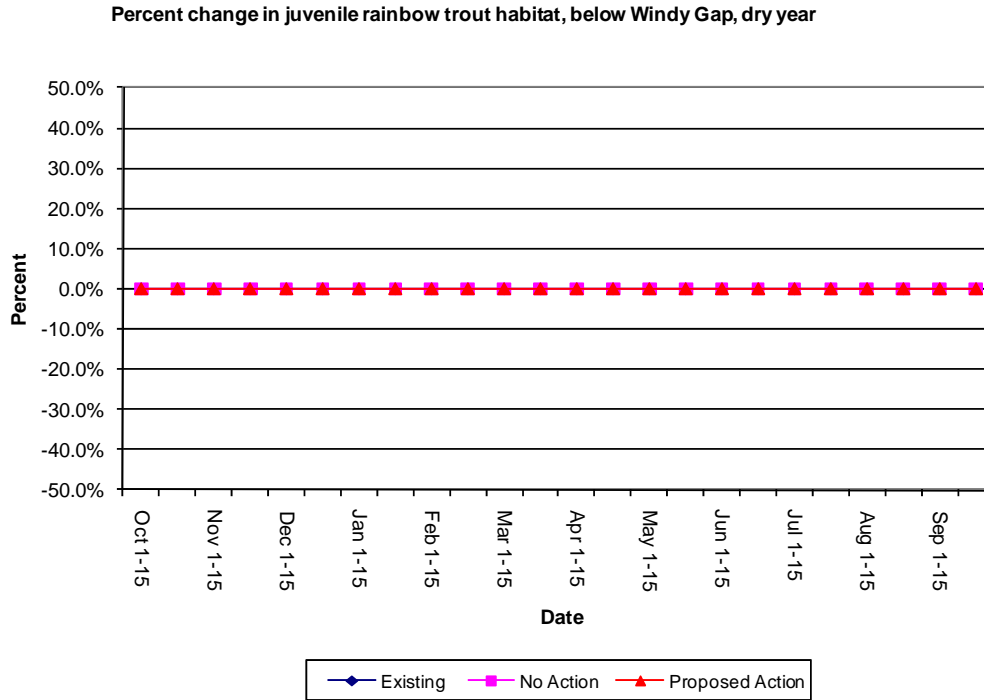

Figure 33. Below Windy Gap – percent change in habitat with dry conditions (rainbow trout juvenile).

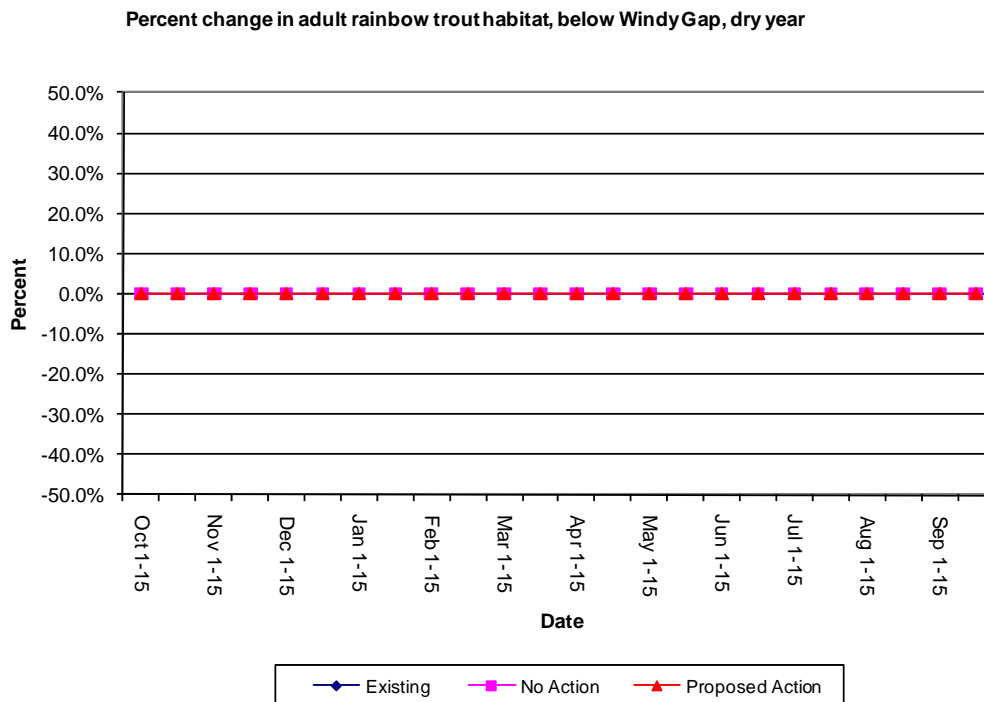

Figure 34. Below Windy Gap – percent change in habitat with dry conditions (rainbow trout adult).

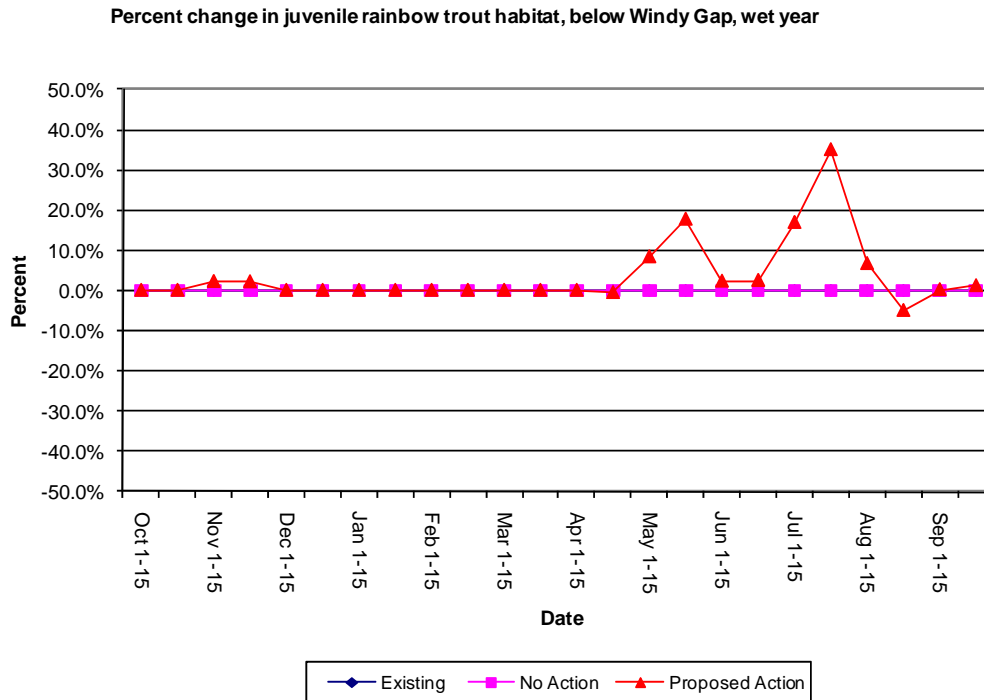

Figure 35. Below Windy Gap – percent change in habitat with wet conditions (rainbow trout juvenile).

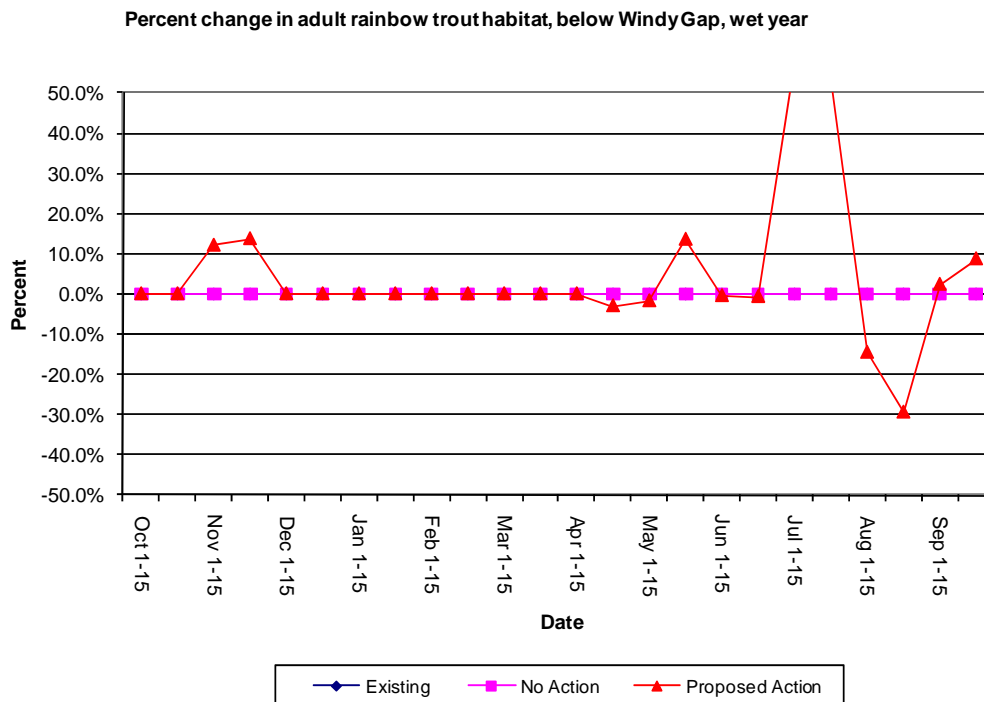

Figure 36. Below Windy Gap – percent change in habitat with wet conditions (rainbow trout adult).

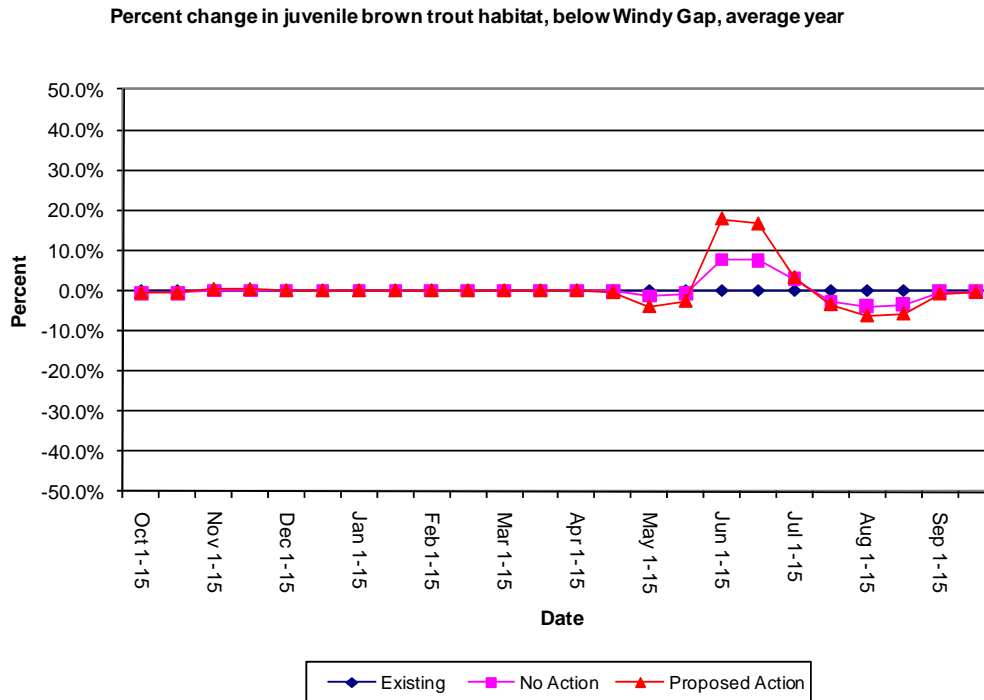

Figure 37. Below Windy Gap – percent change in habitat with average conditions (brown trout juvenile).

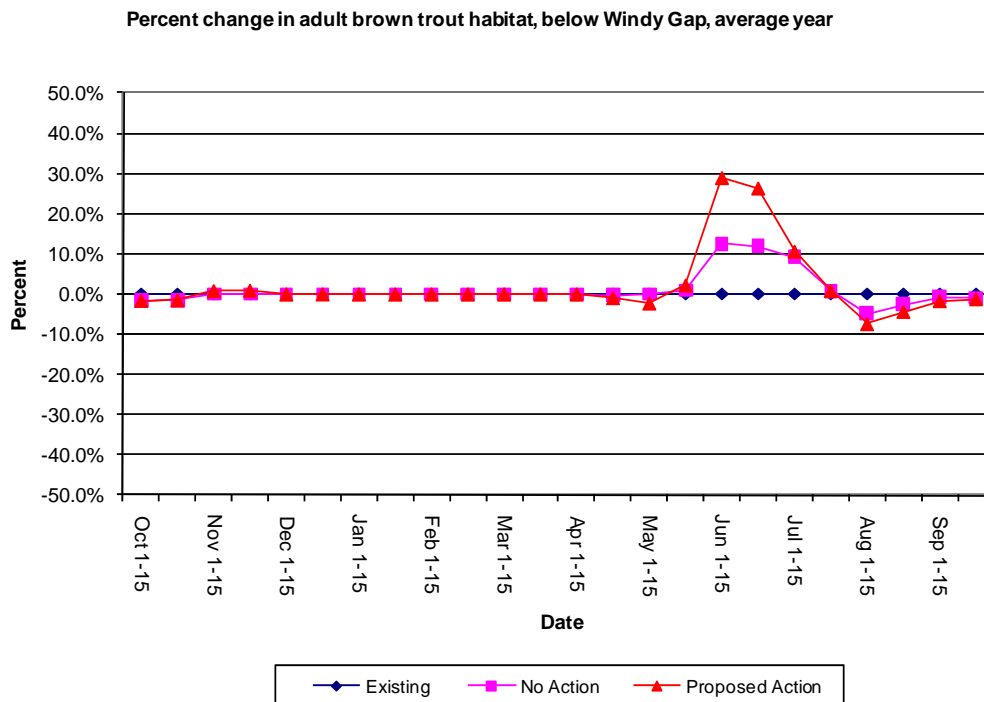

Figure 38. Below Windy Gap – percent change in habitat with average conditions (brown trout adult).

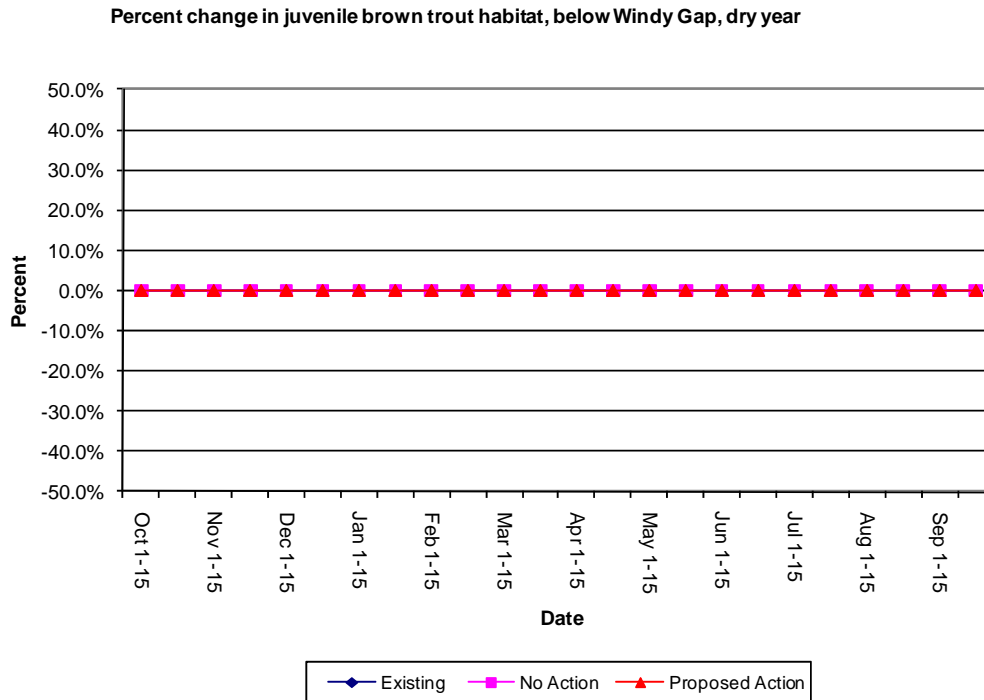

Figure 39. Below Windy Gap – percent change in habitat with dry conditions (brown trout juvenile).

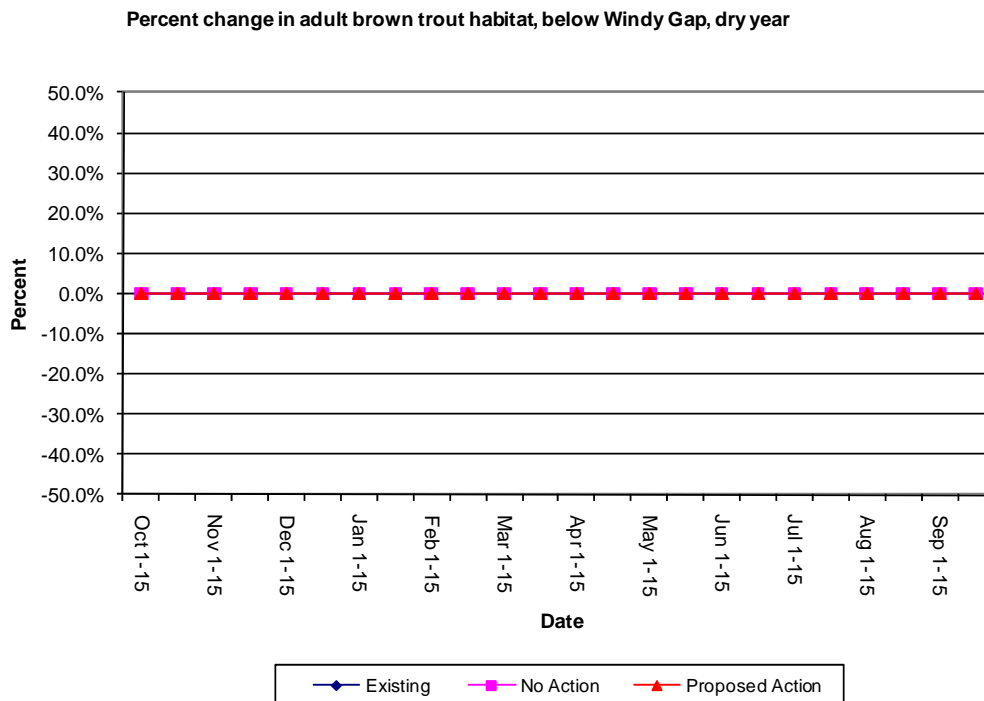

Figure 40. Below Windy Gap – percent change in habitat with dry conditions (brown trout adult).

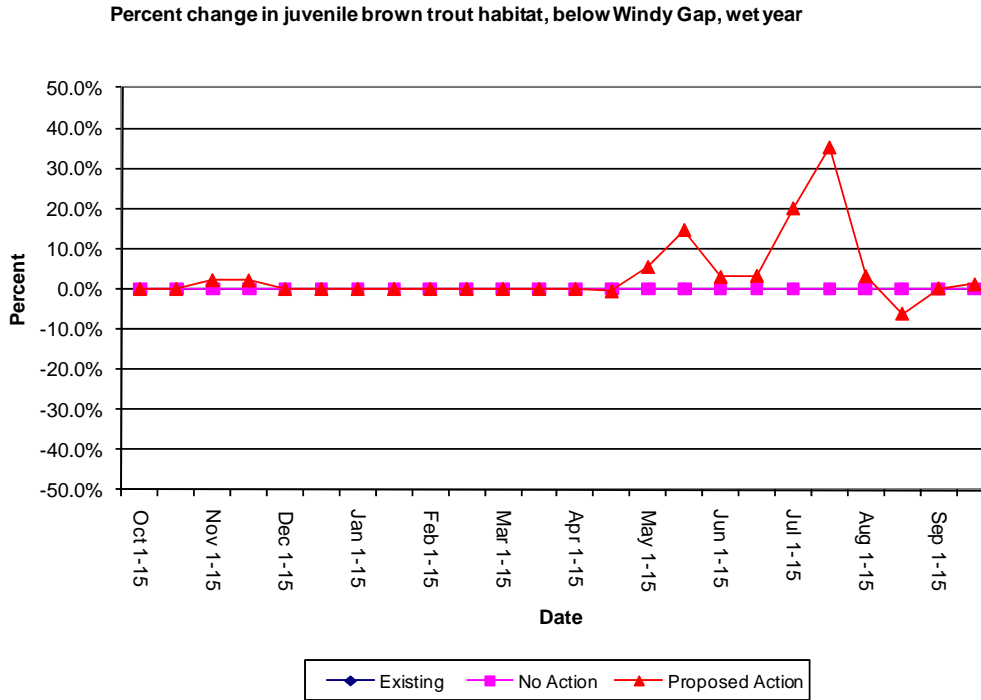

Figure 41. Below Windy Gap – percent change in habitat with wet conditions (brown trout juvenile).

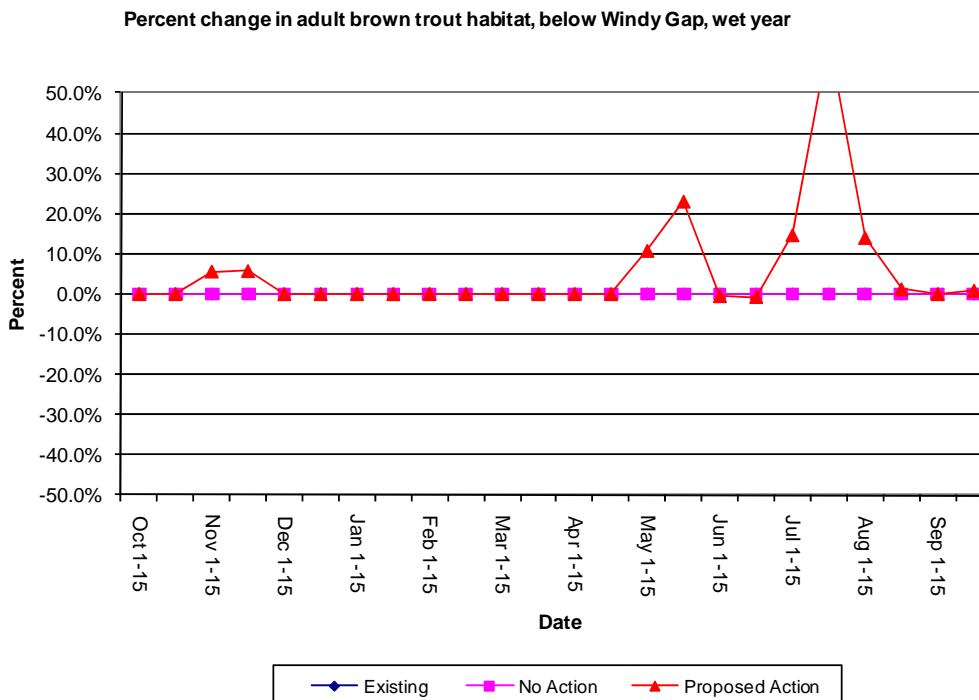

Figure 42. Below Windy Gap – percent change in habitat with wet conditions (brown trout adult).

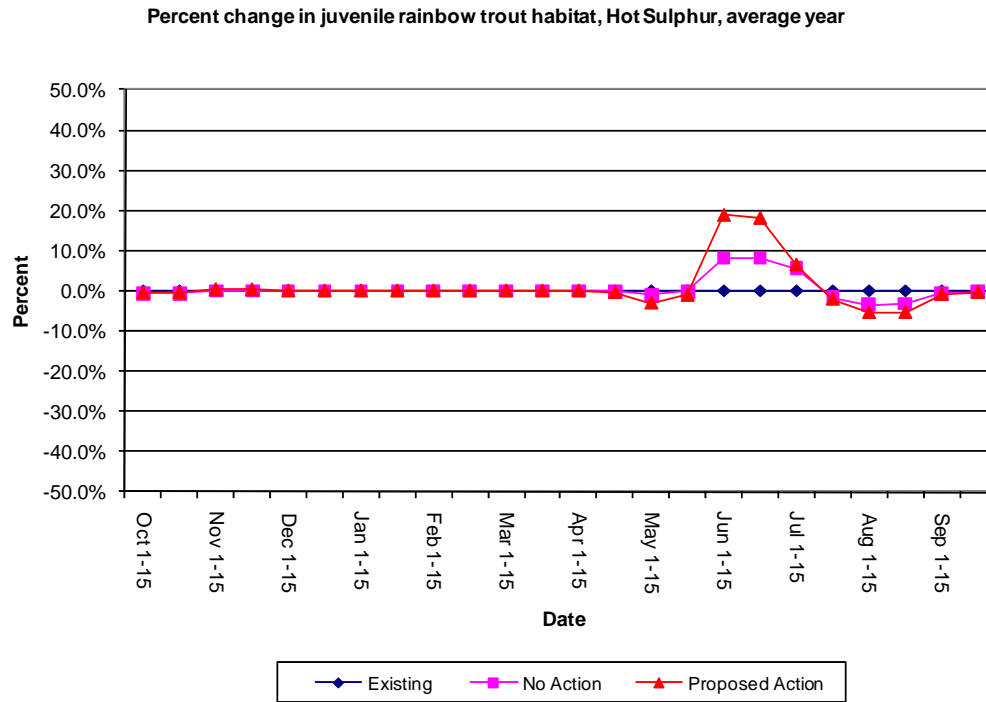

Figure 43. Hot Sulphur – percent change in habitat with average conditions (rainbow trout juvenile).

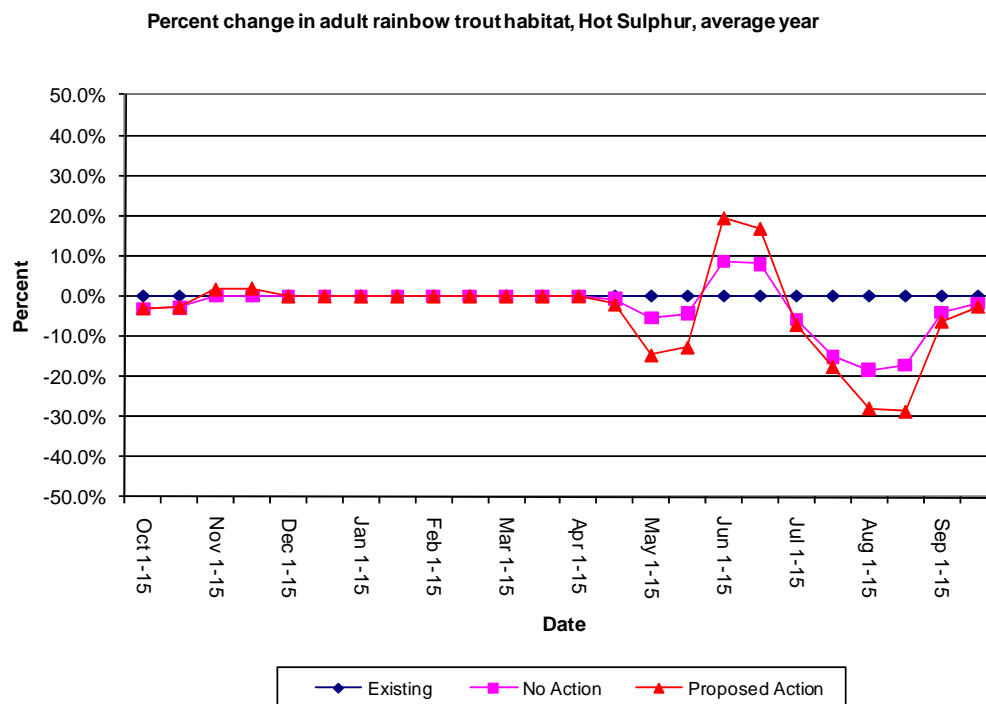

Figure 44. Hot Sulphur – percent change in habitat with average conditions (rainbow trout adult).

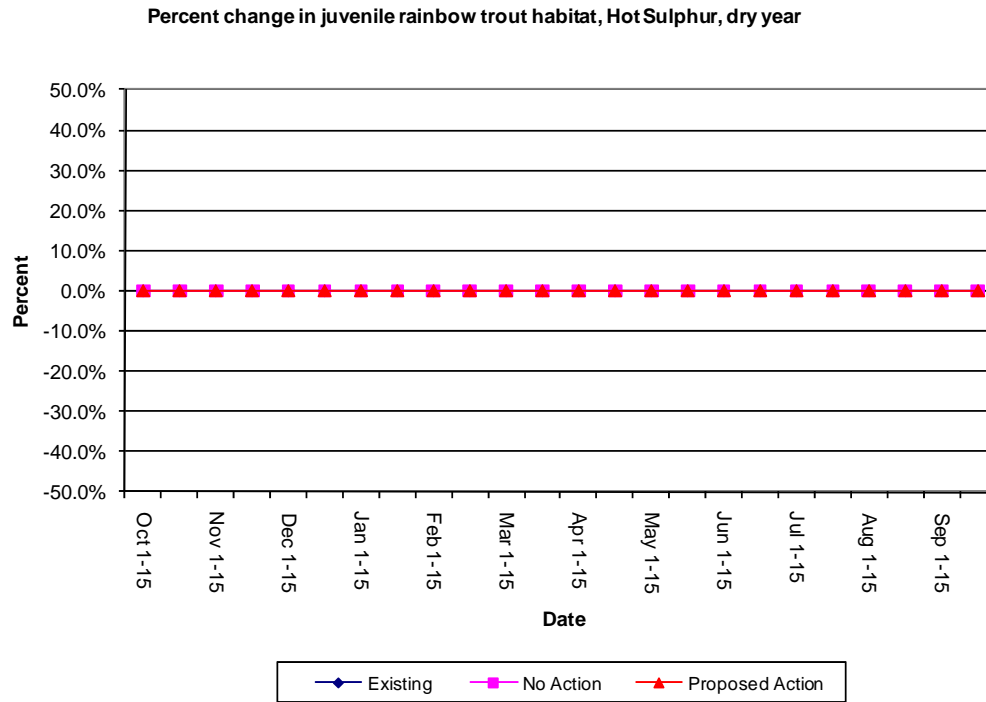

Figure 45. Hot Sulphur – percent change in habitat with dry conditions (rainbow trout juvenile).

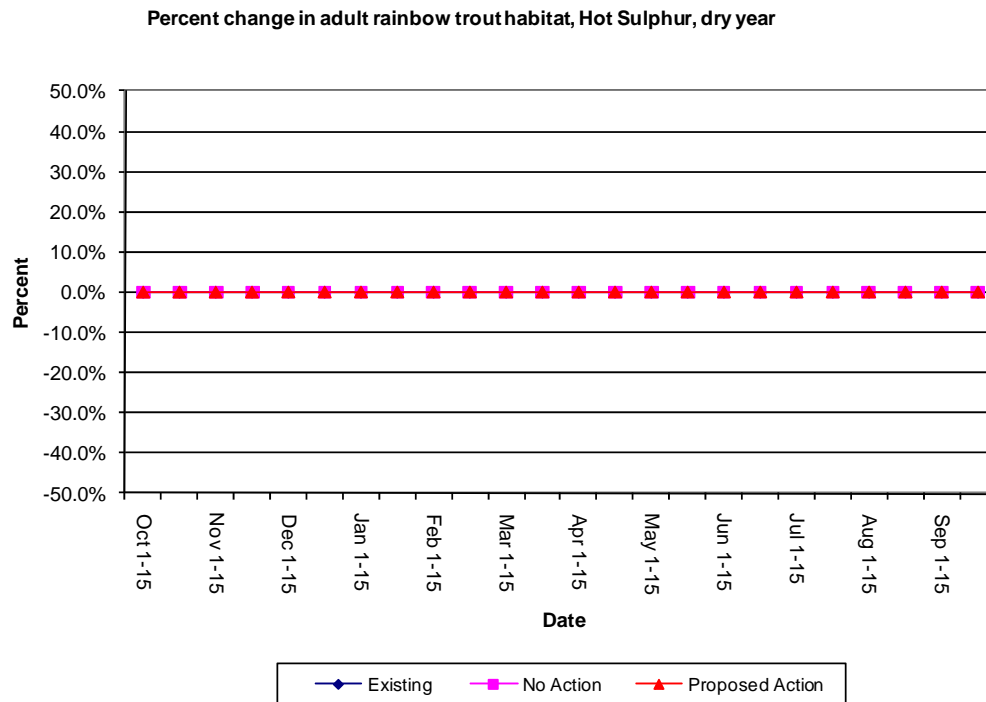

Figure 46. Hot Sulphur – percent change in habitat with dry conditions (rainbow trout adult).

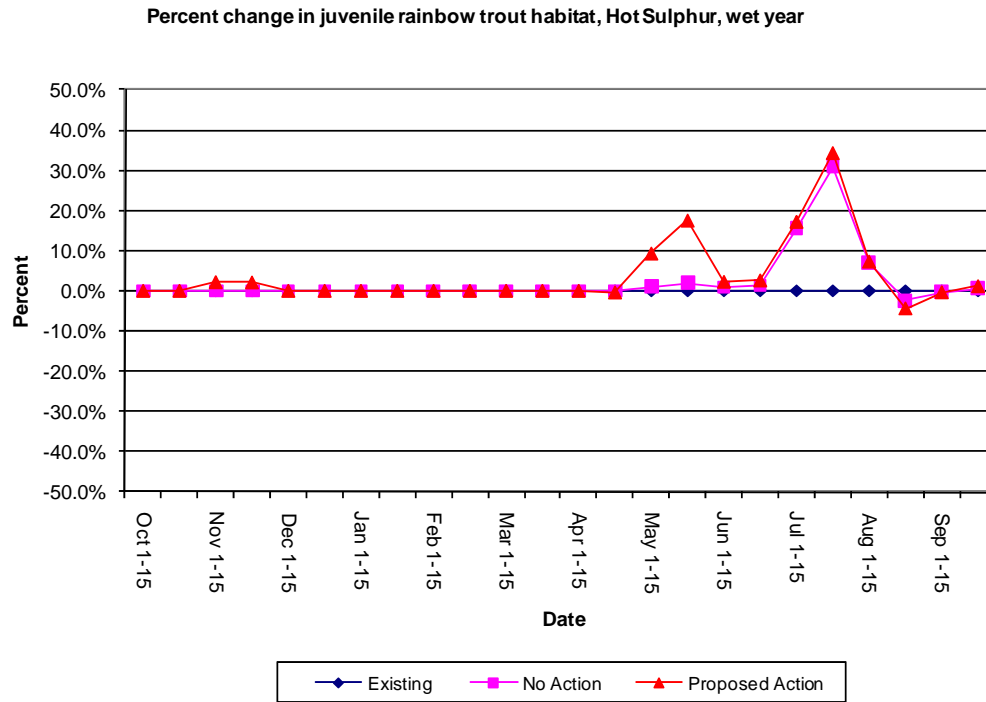

Figure 47. Hot Sulphur – percent change in habitat with wet conditions (rainbow trout juvenile).

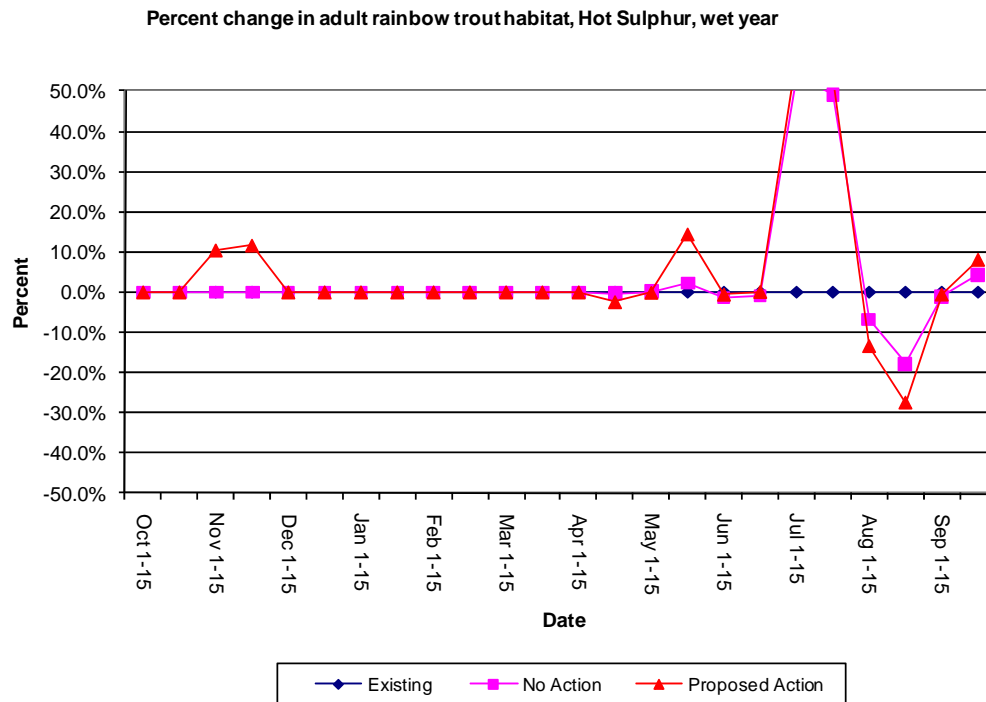

Figure 48. Hot Sulphur – percent change in habitat with wet conditions (rainbow trout adult).

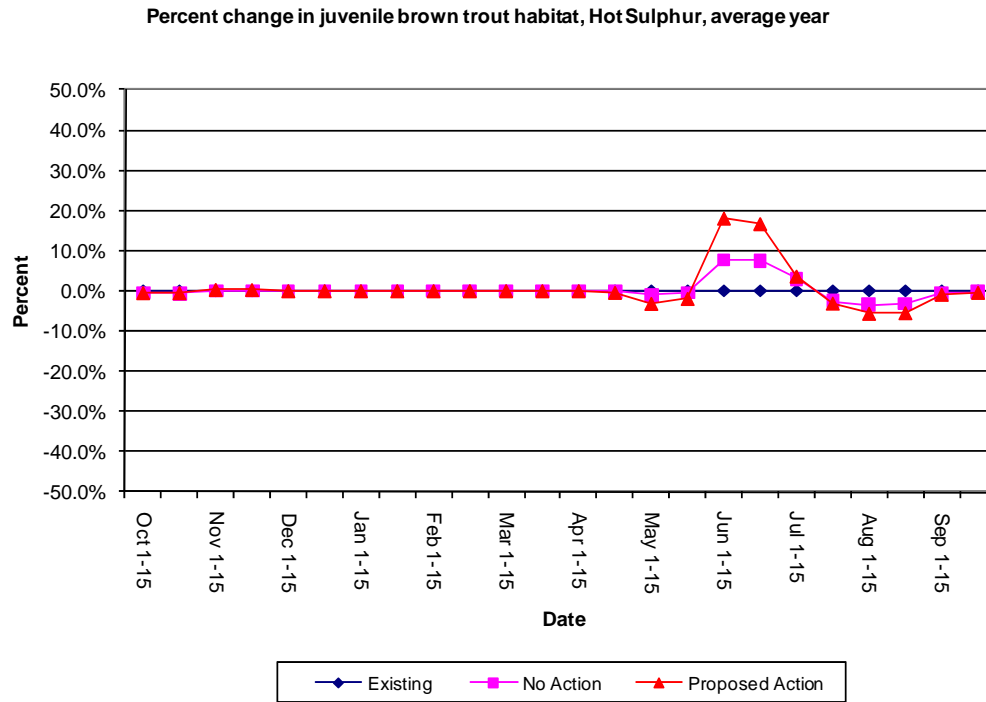

Figure 49. Hot Sulphur – percent change in habitat with average conditions (brown trout juvenile).

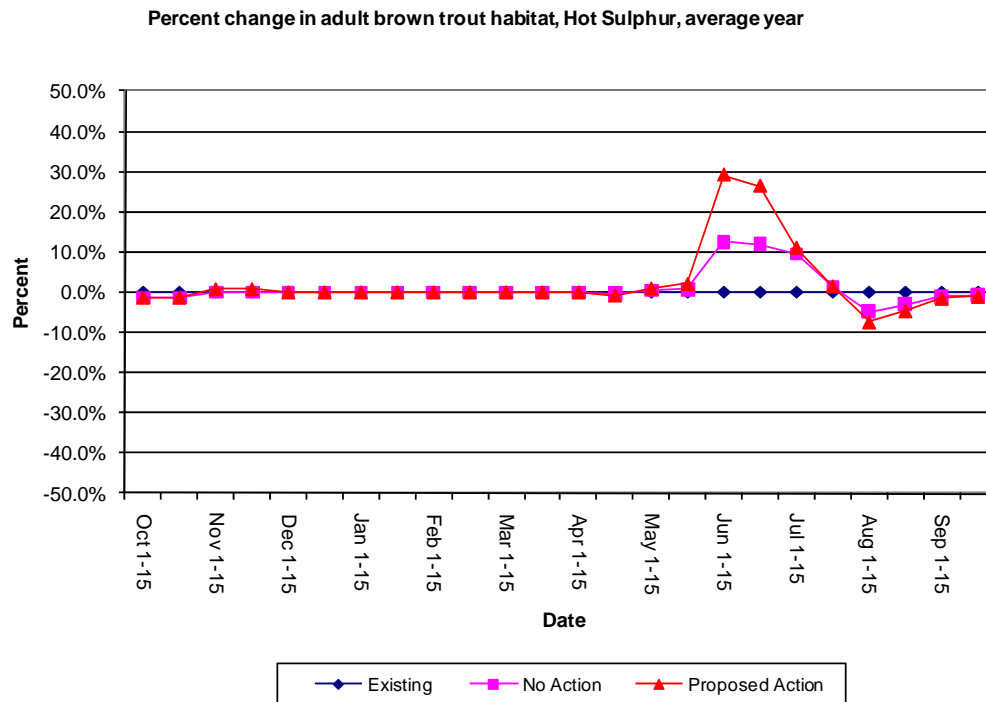

Figure 50. Hot Sulphur – percent change in habitat with average conditions (brown trout adult).

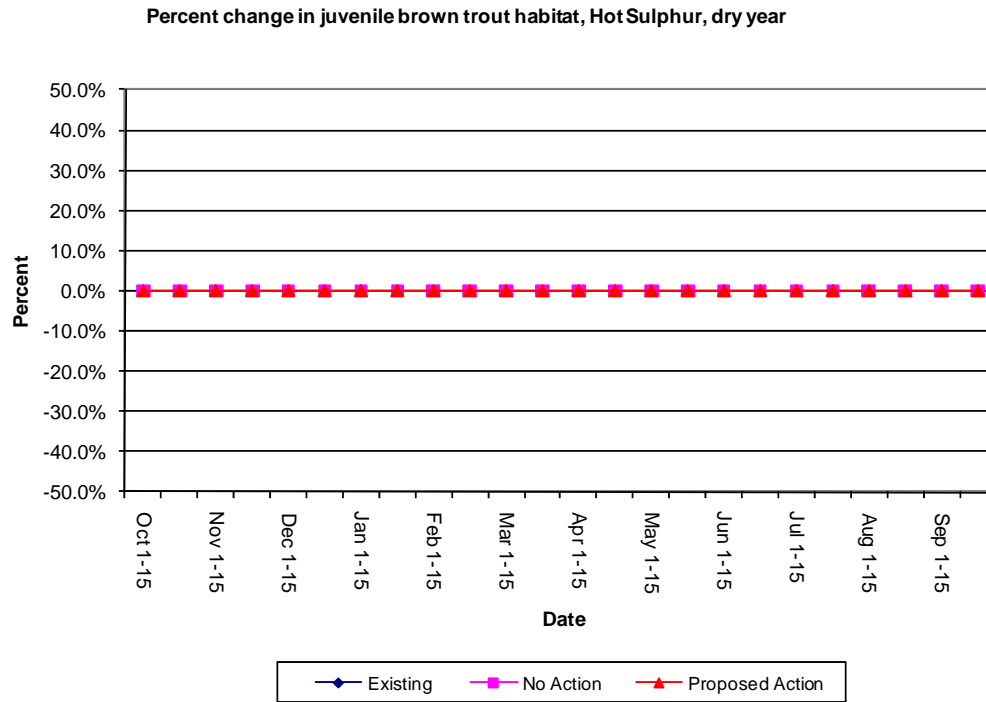

Figure 51. Hot Sulphur – percent change in habitat with dry conditions (brown trout juvenile).

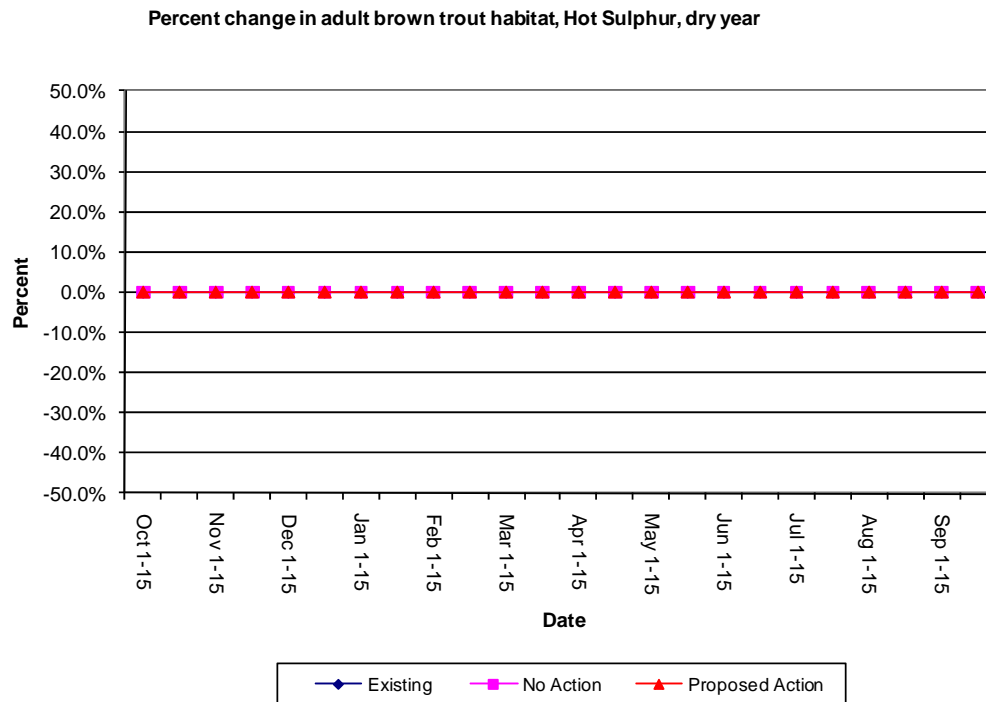

Figure 52. Hot Sulphur – percent change in habitat with dry conditions (brown trout adult).

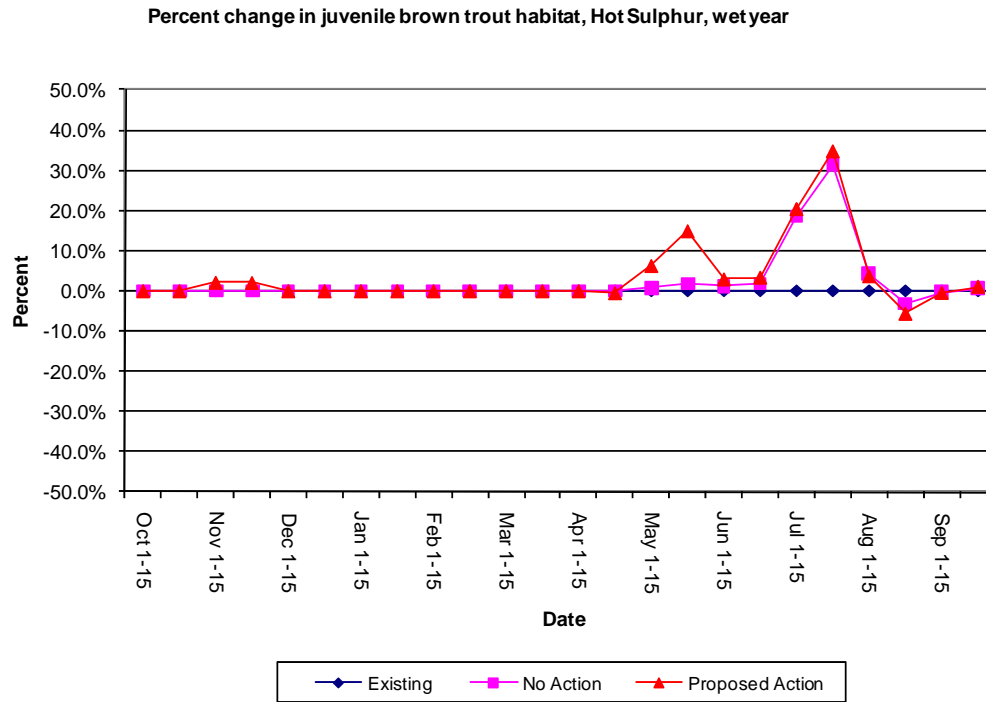

Figure 53. Hot Sulphur – percent change in habitat with wet conditions (brown trout juvenile).

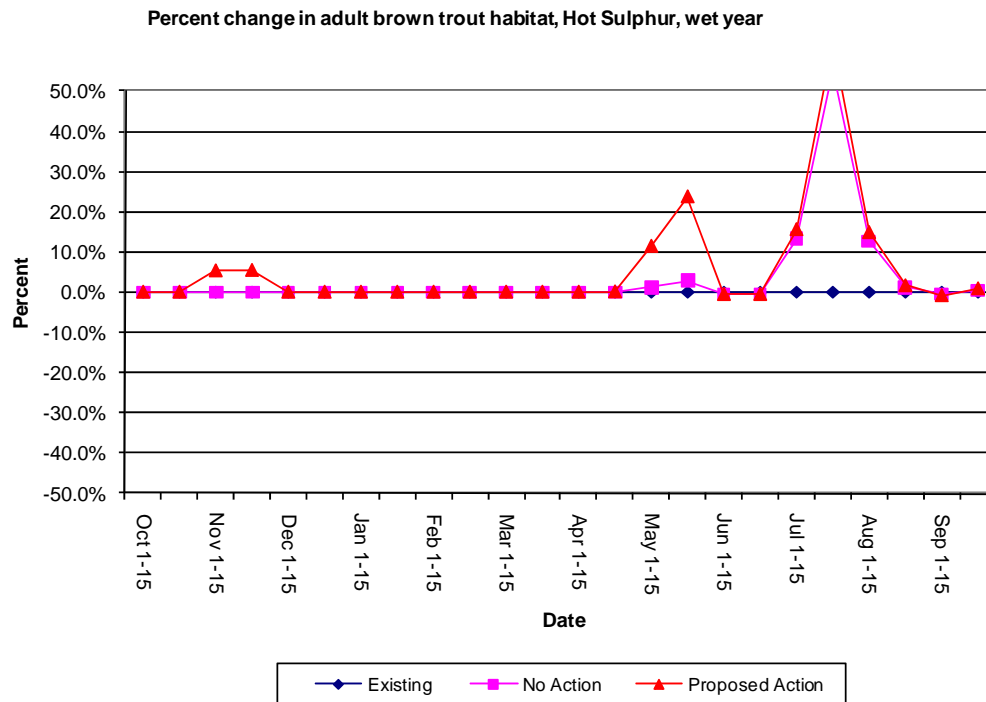

Figure 54. Hot Sulphur – percent change in habitat with wet conditions (brown trout adult).

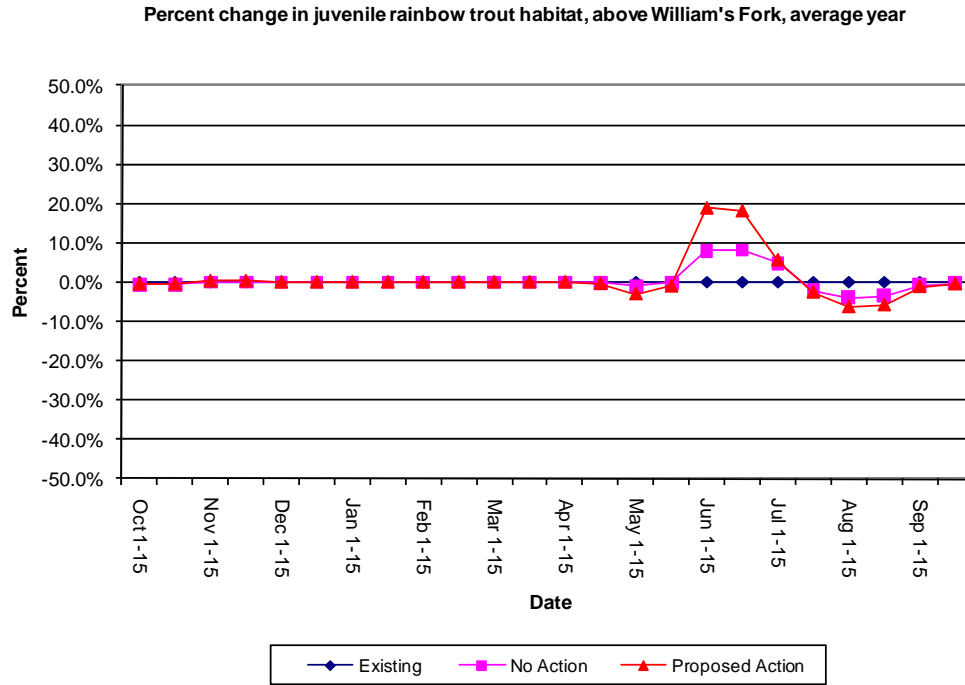

Figure 55. Above William's Fork – percent change in habitat with average conditions (rainbow trout juvenile).

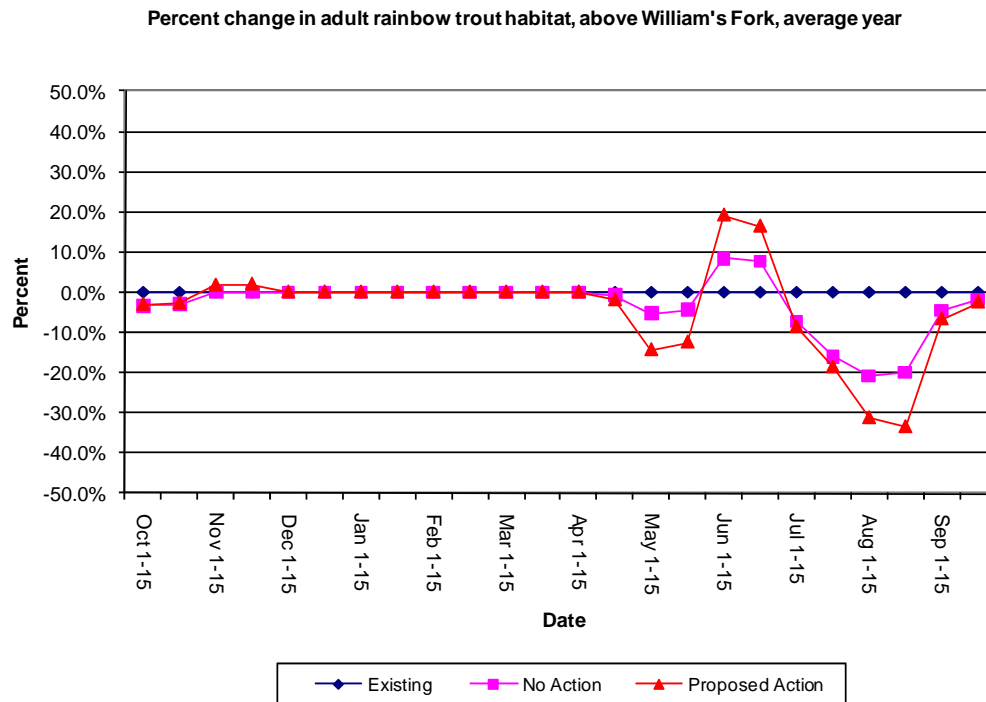

Figure 56. Above William's Fork – percent change in habitat with average conditions (rainbow trout adult).

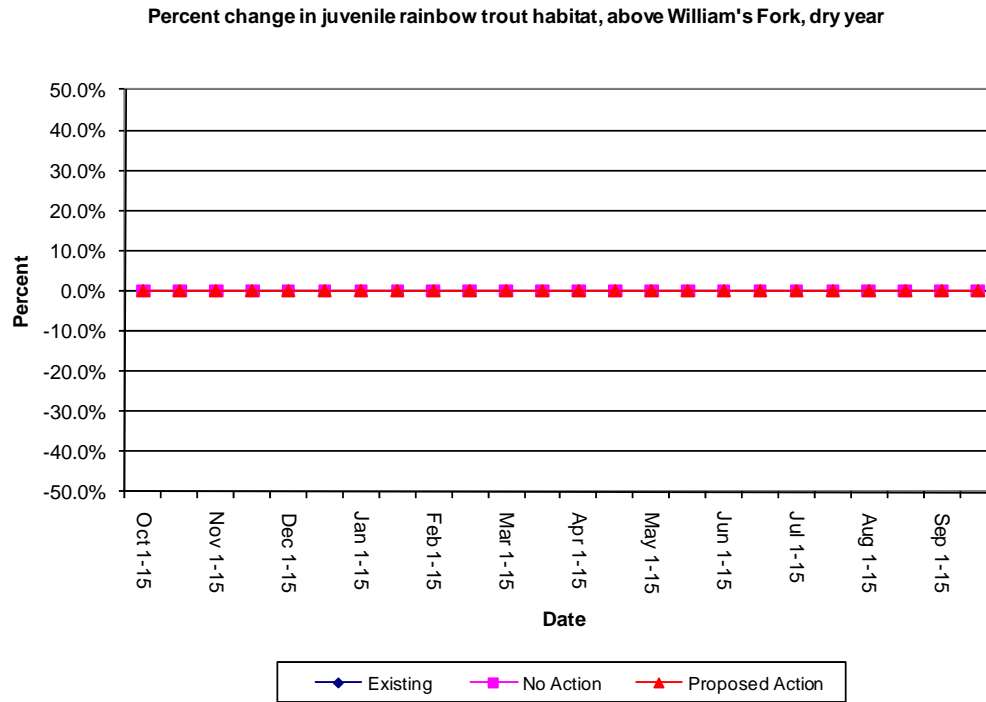

Figure 57. Above William's Fork – percent change in habitat with dry conditions (rainbow trout juvenile).

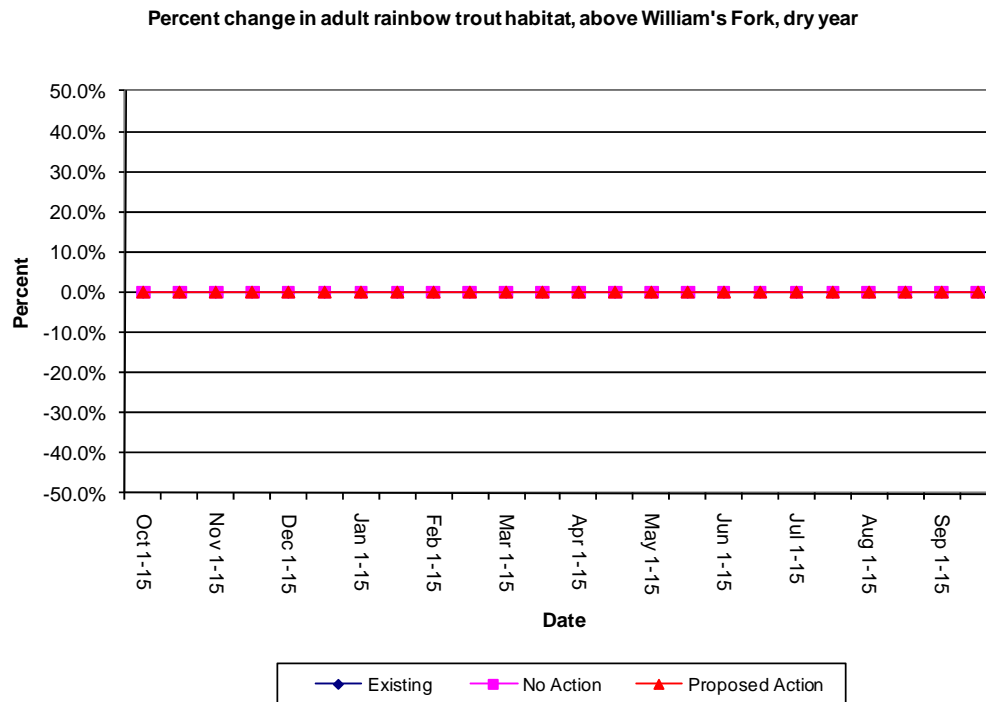

Figure 58. Above William's Fork – percent change in habitat with dry conditions (rainbow trout adult).

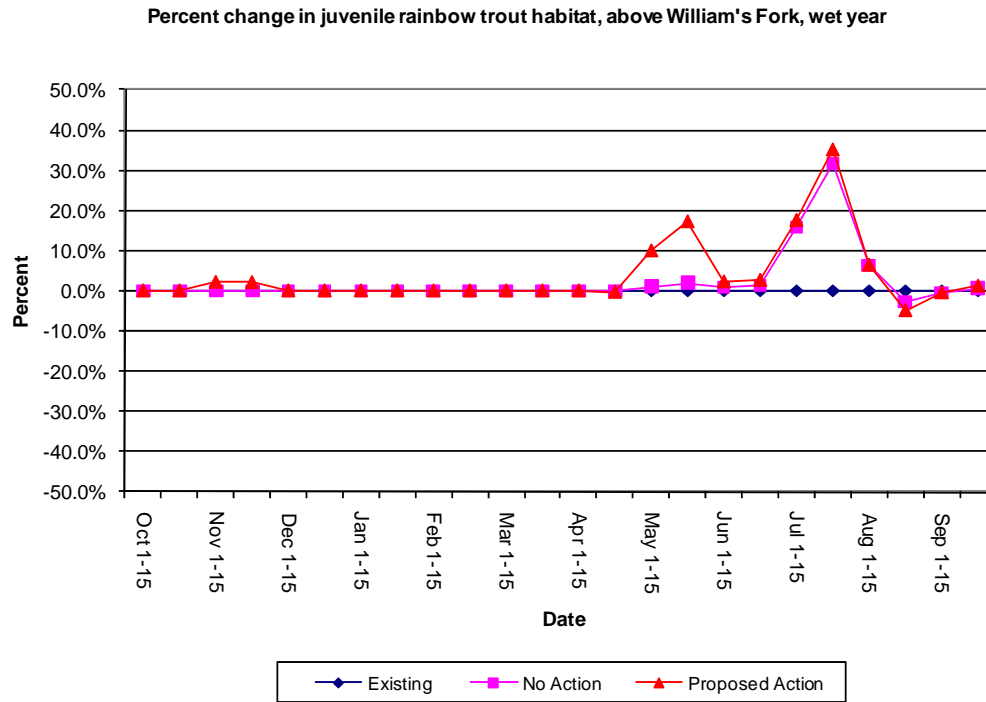

Figure 59. Above William's Fork – percent change in habitat with wet conditions (rainbow trout juvenile).

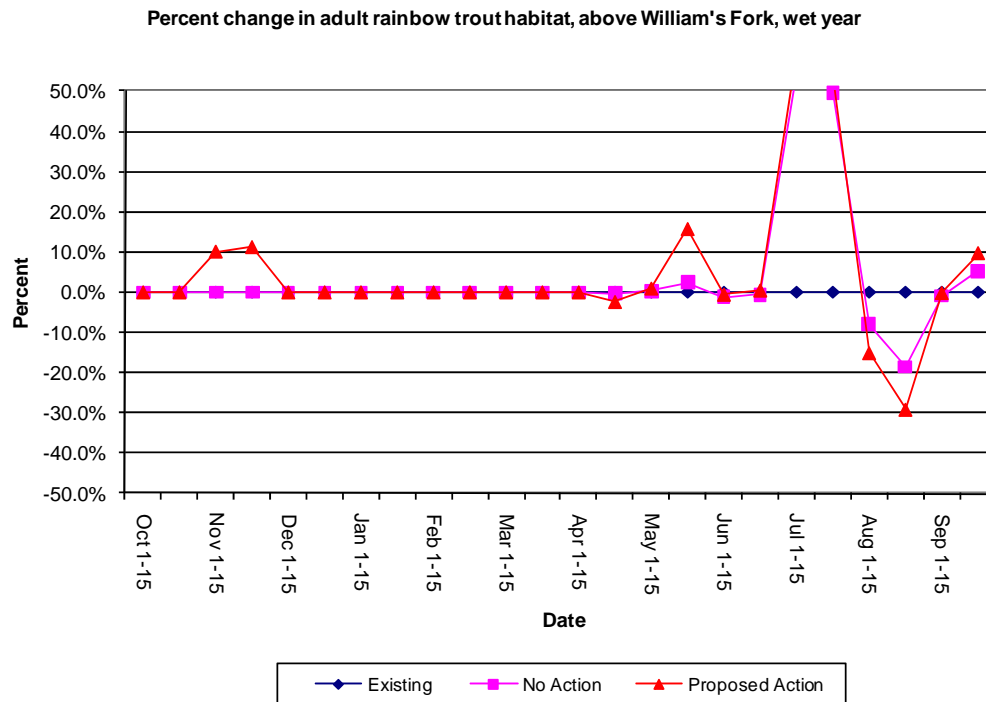

Figure 60. Above William's Fork – percent change in habitat with wet conditions (rainbow trout adult).

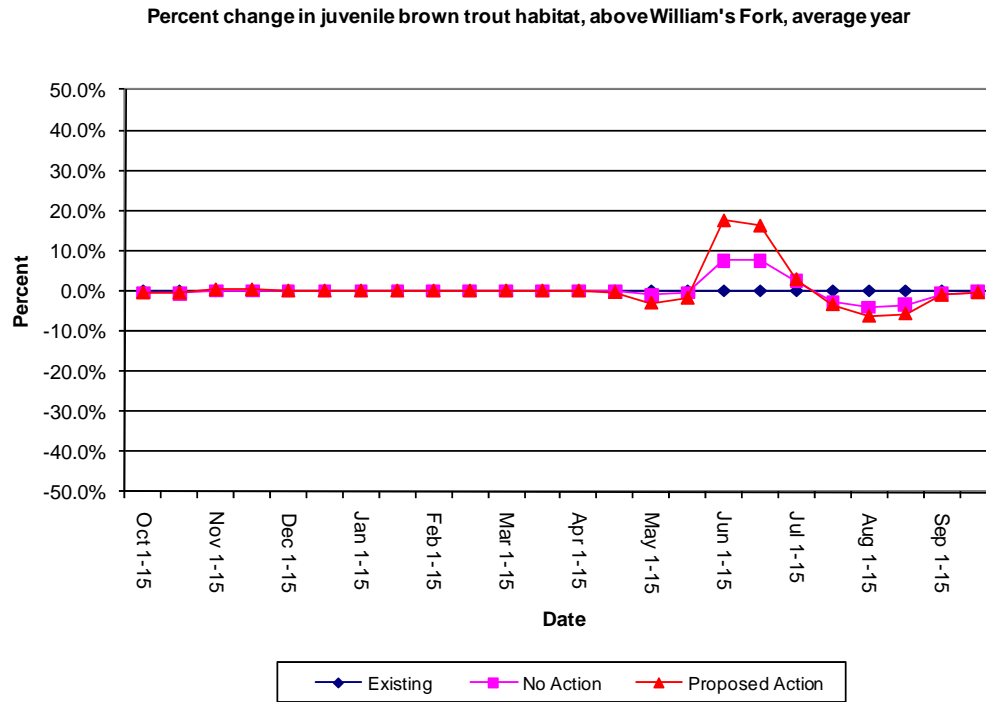

Figure 61. Above William's Fork – percent change in habitat with average conditions (brown trout juvenile).

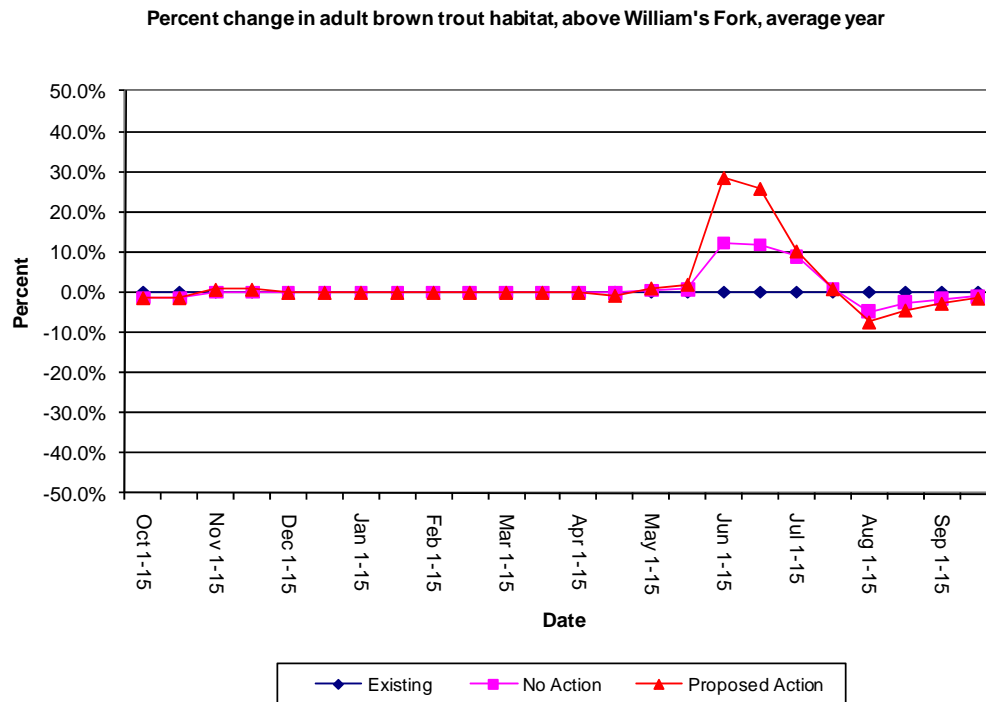

Figure 62. Above William's Fork – percent change in habitat with average conditions (brown trout adult).

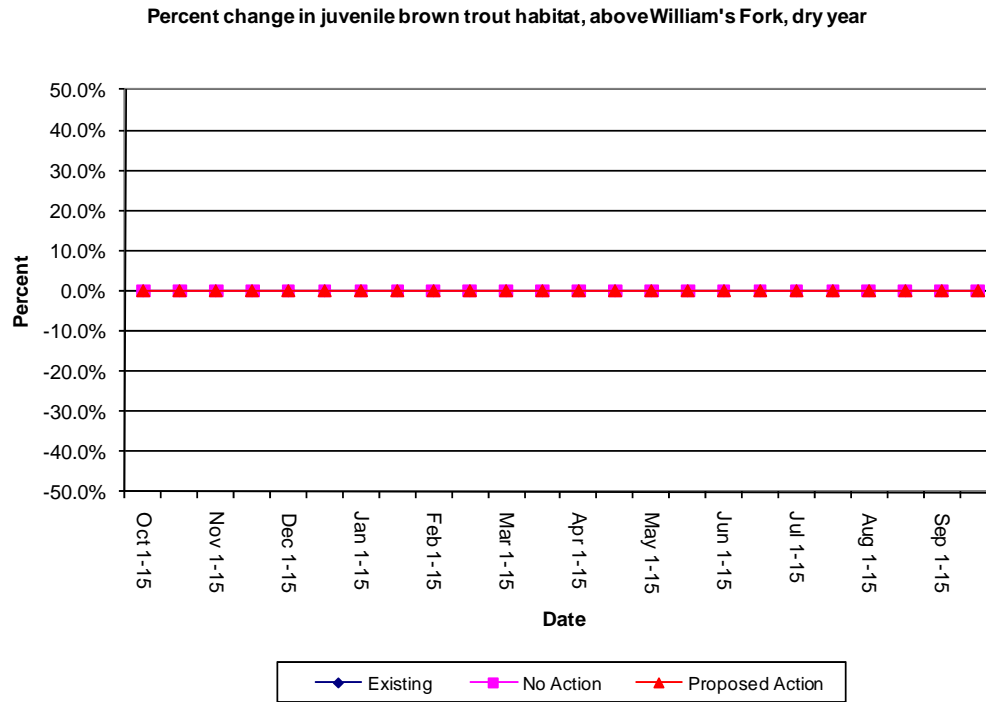

Figure 63. Above William's Fork – percent change in habitat with dry conditions (brown trout juvenile).

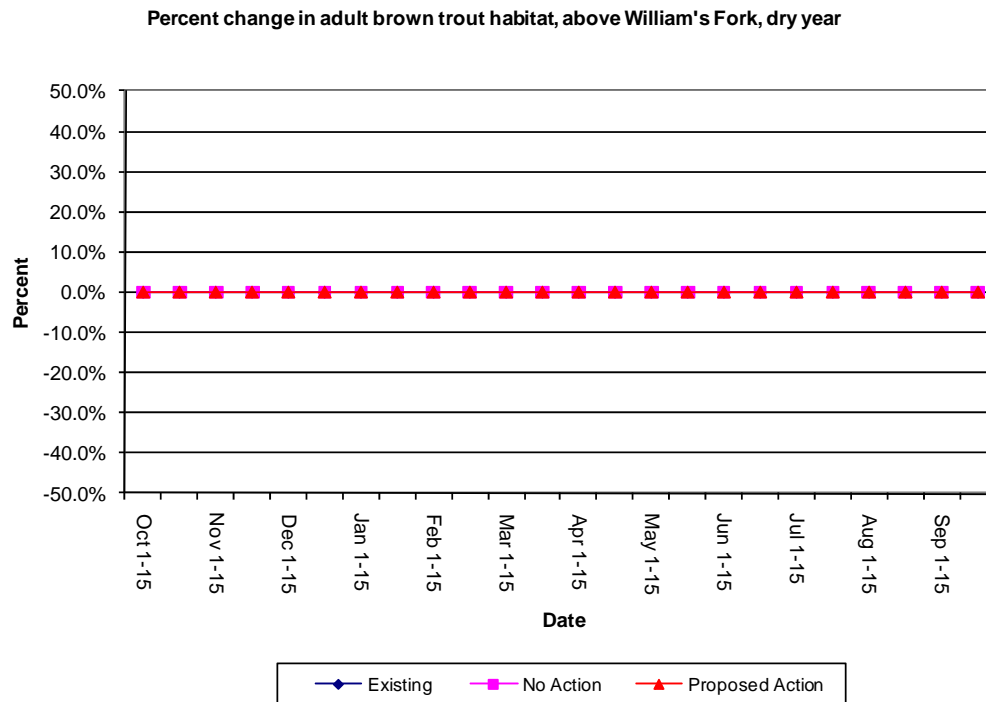

Figure 64. Above William's Fork – percent change in habitat with dry conditions (brown trout adult).

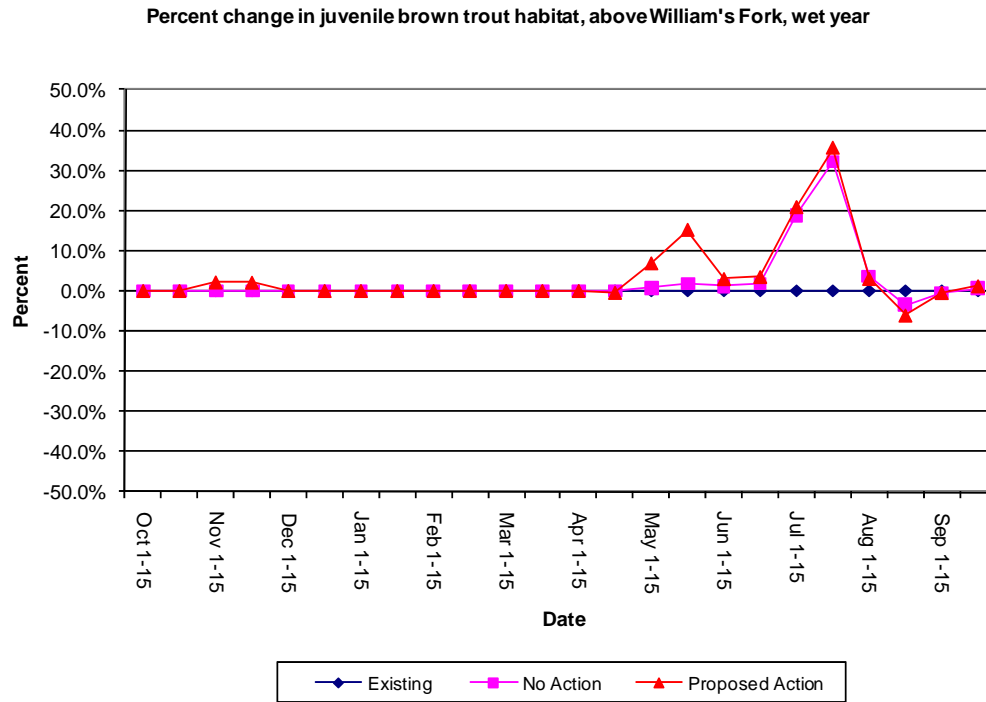

Figure 65. Above William's Fork – percent change in habitat with wet conditions (brown trout juvenile).

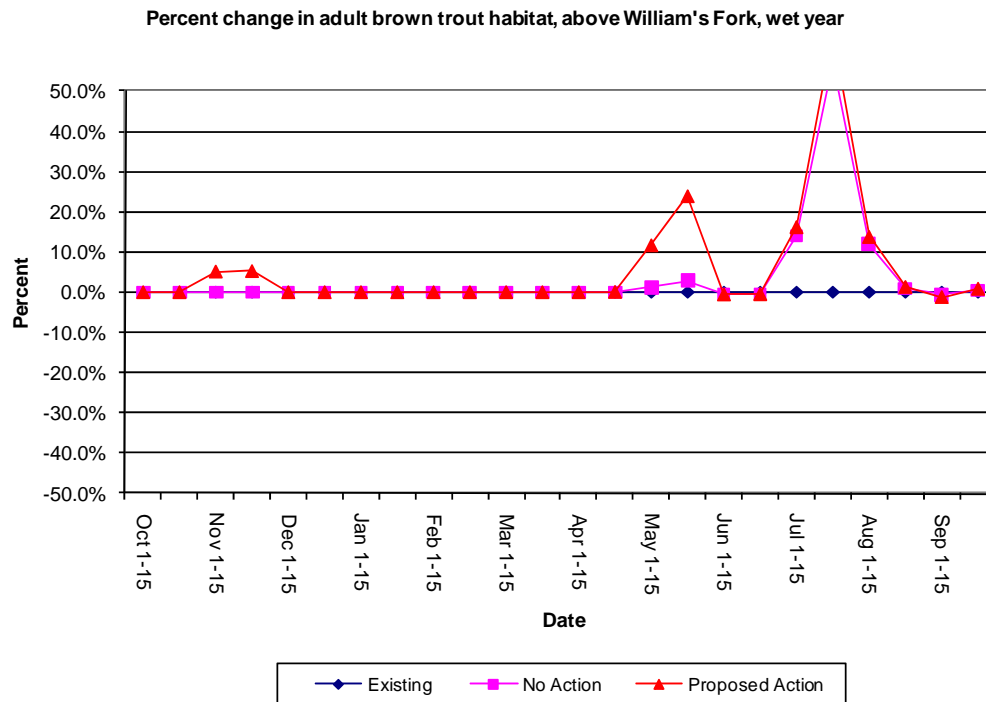

Figure 66. Above William's Fork – percent change in habitat with wet conditions (brown trout adult).

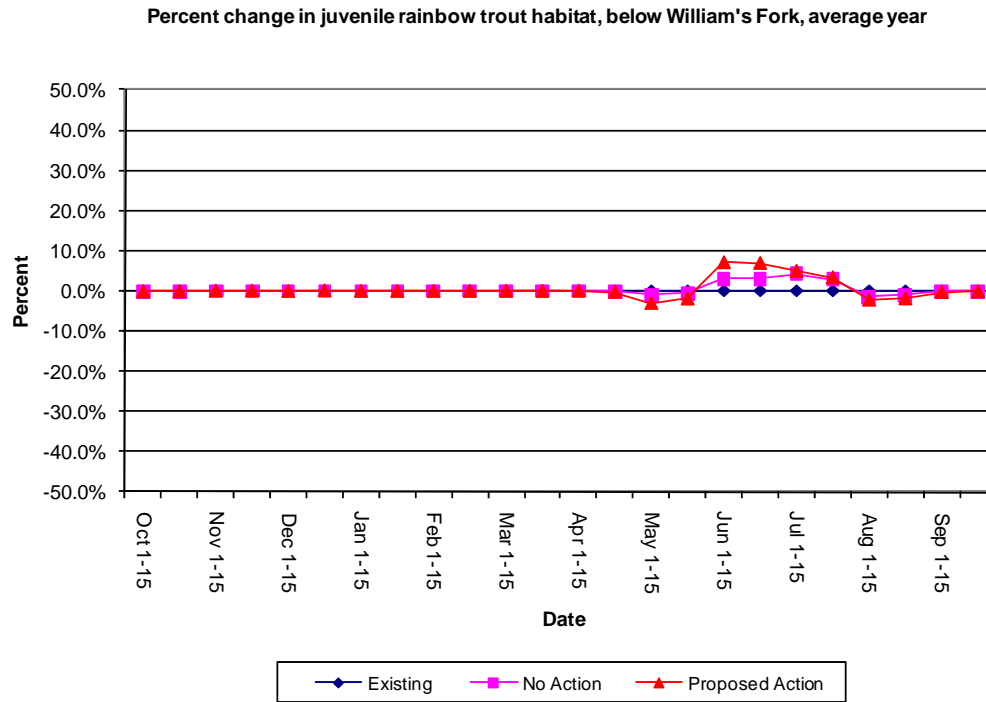

Figure 67. Below William's Fork – percent change in habitat with average conditions (rainbow trout juvenile).

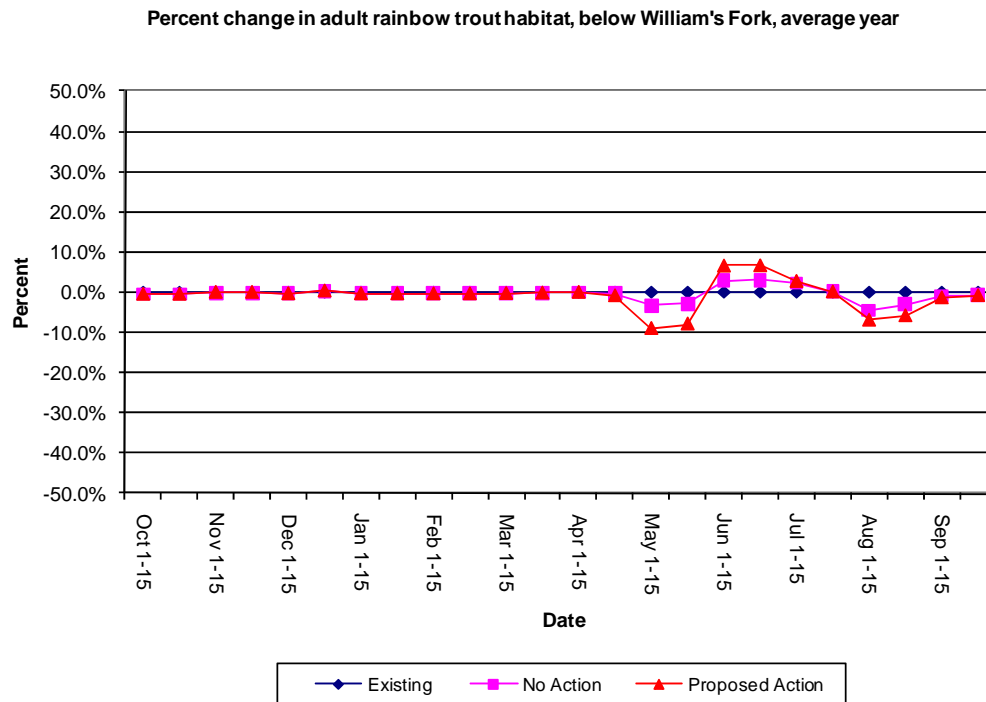

Figure 68. Below William's Fork – percent change in habitat with average conditions (rainbow trout adult).

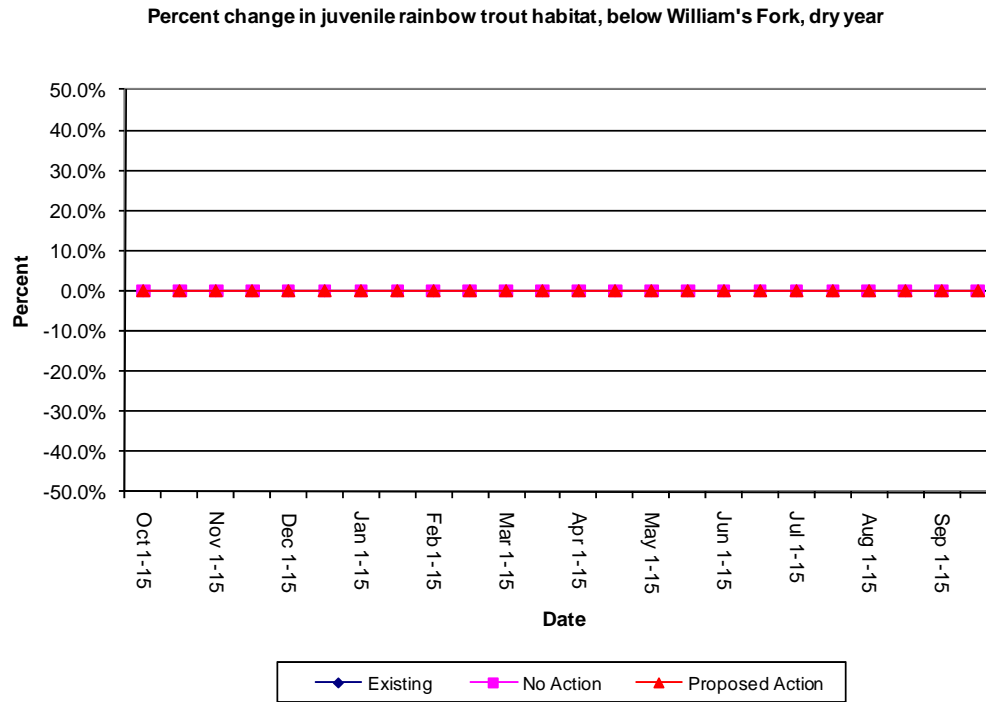

Figure 69. Below William's Fork – percent change in habitat with dry conditions (rainbow trout juvenile).

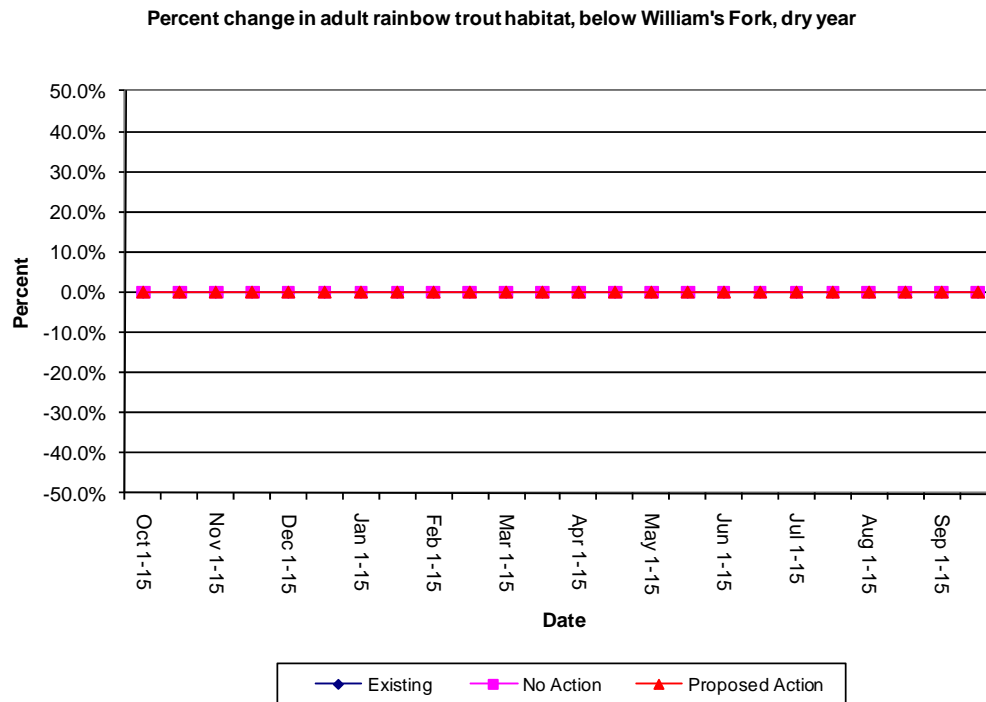

Figure 70. Below William's Fork – percent change in habitat with dry conditions (rainbow trout adult).

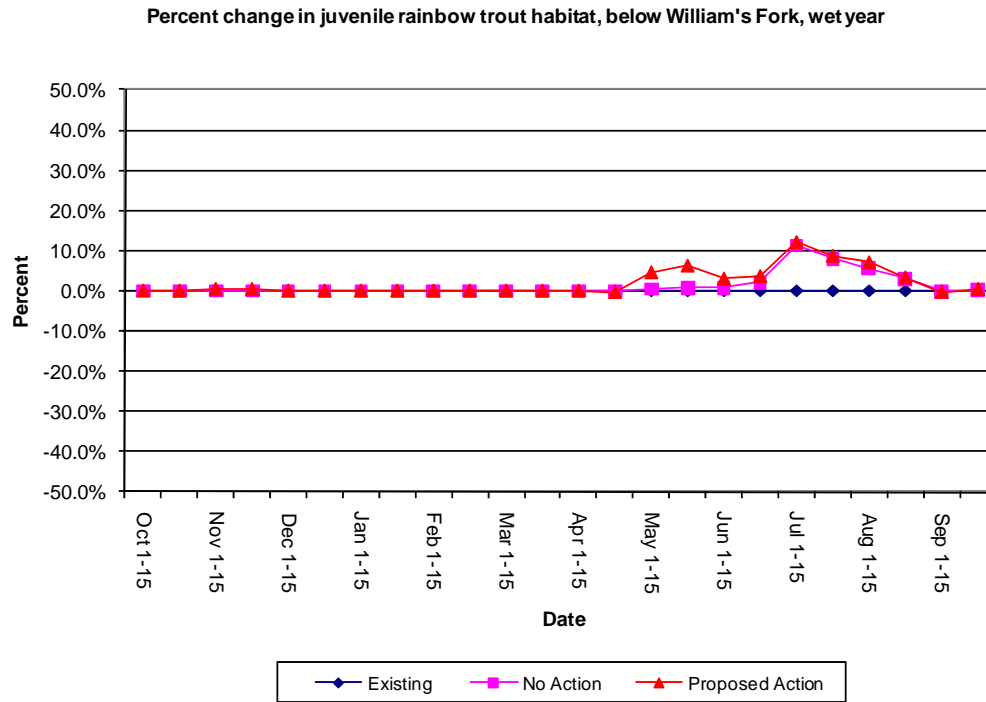

Figure 71. Below William's Fork – percent change in habitat with wet conditions (rainbow trout juvenile).

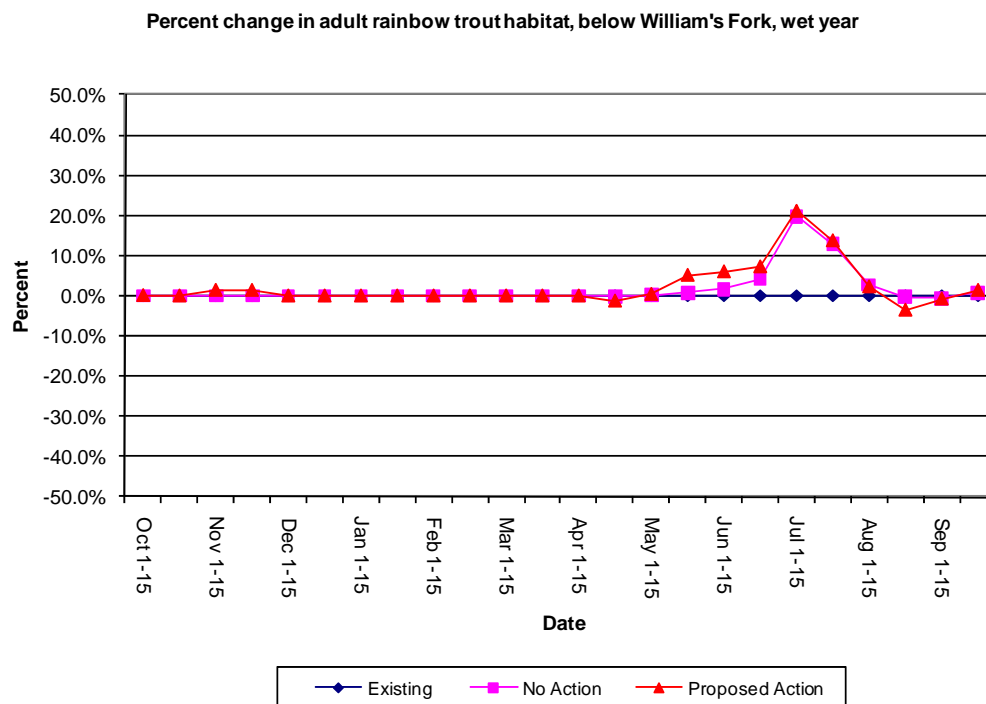

Figure 72. Below William's Fork – percent change in habitat with wet conditions (rainbow trout adult).

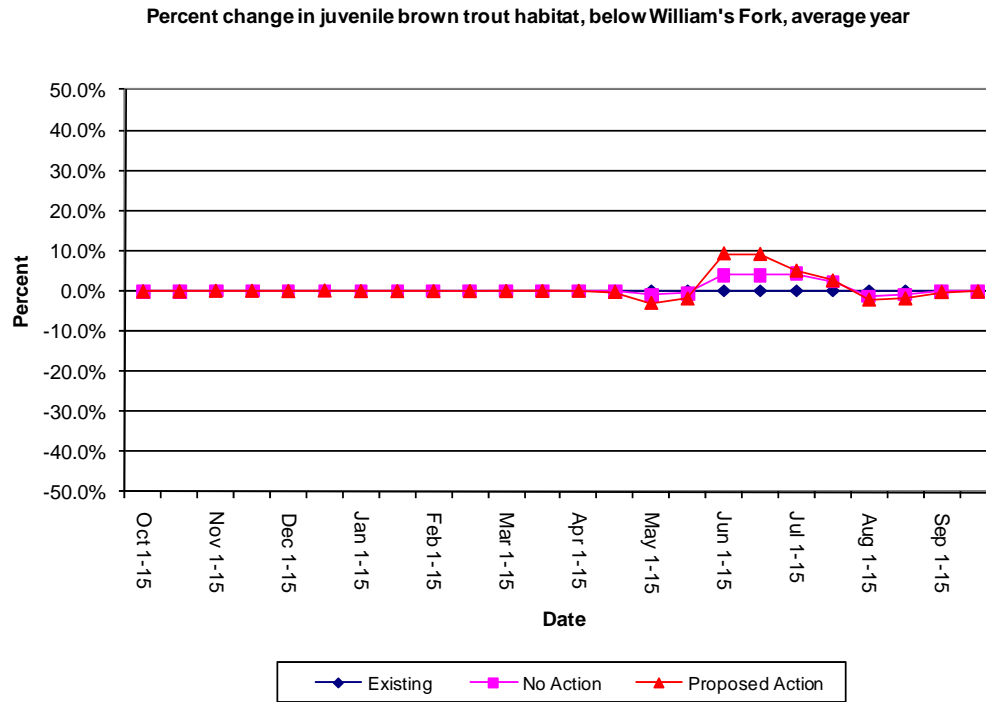

Figure 73. Below William's Fork – percent change in habitat with average conditions (brown trout juvenile).

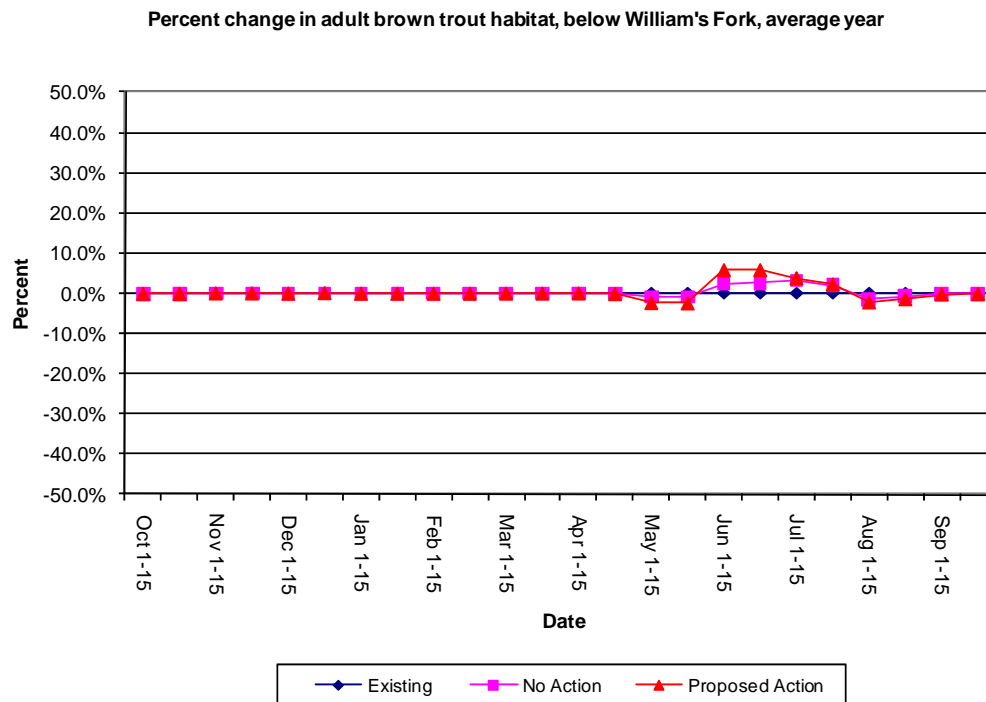

Figure 74. Below William's Fork – percent change in habitat with average conditions (brown trout adult).

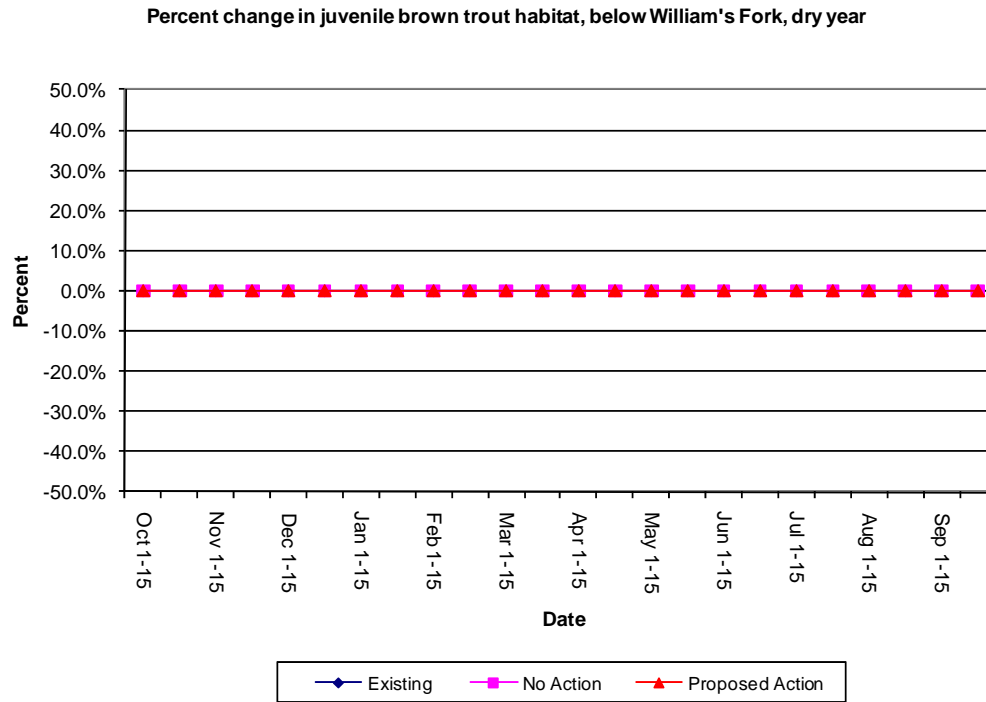

Figure 75. Below William's Fork – percent change in habitat with dry conditions (brown trout juvenile).

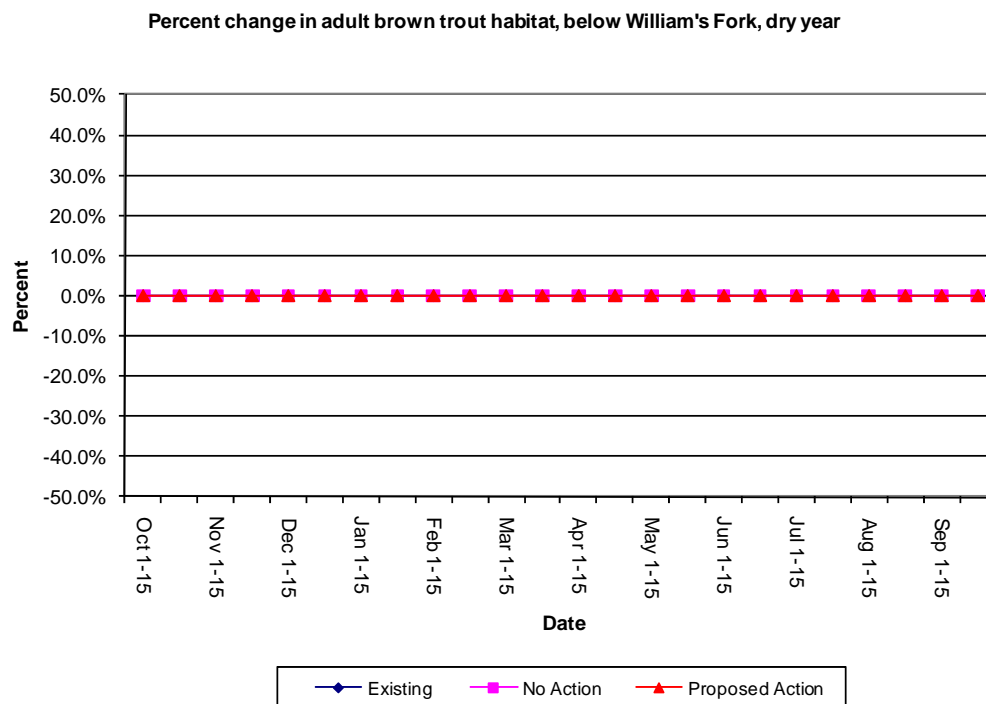

Figure 76. Below William's Fork – percent change in habitat with dry conditions (brown trout adult).

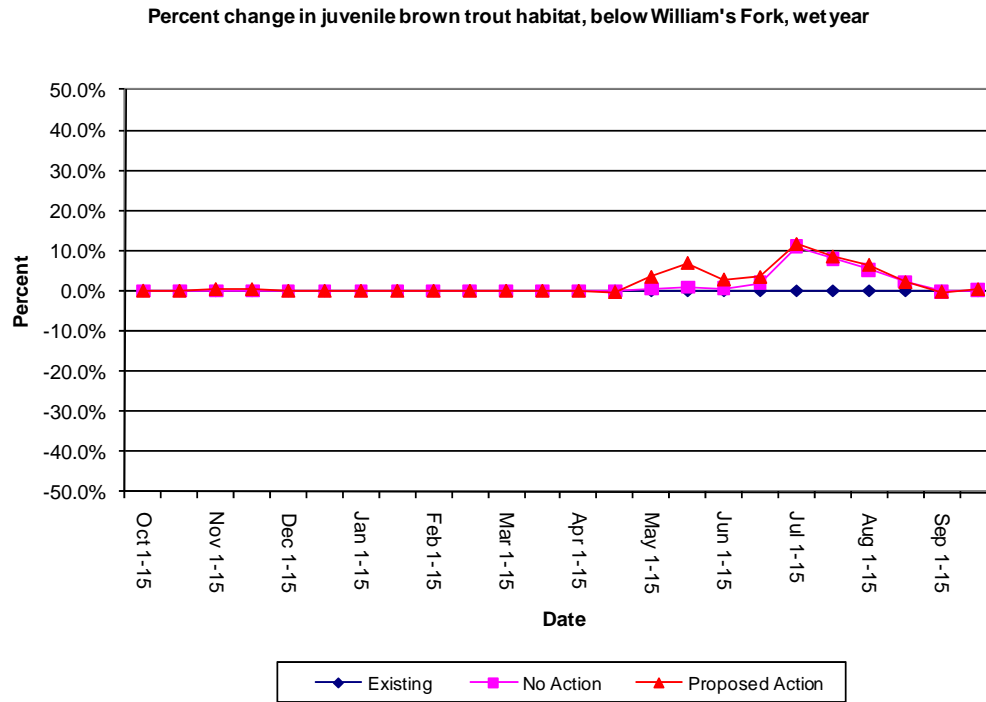

Figure 77. Below William's Fork – percent change in habitat with wet conditions (brown trout juvenile).

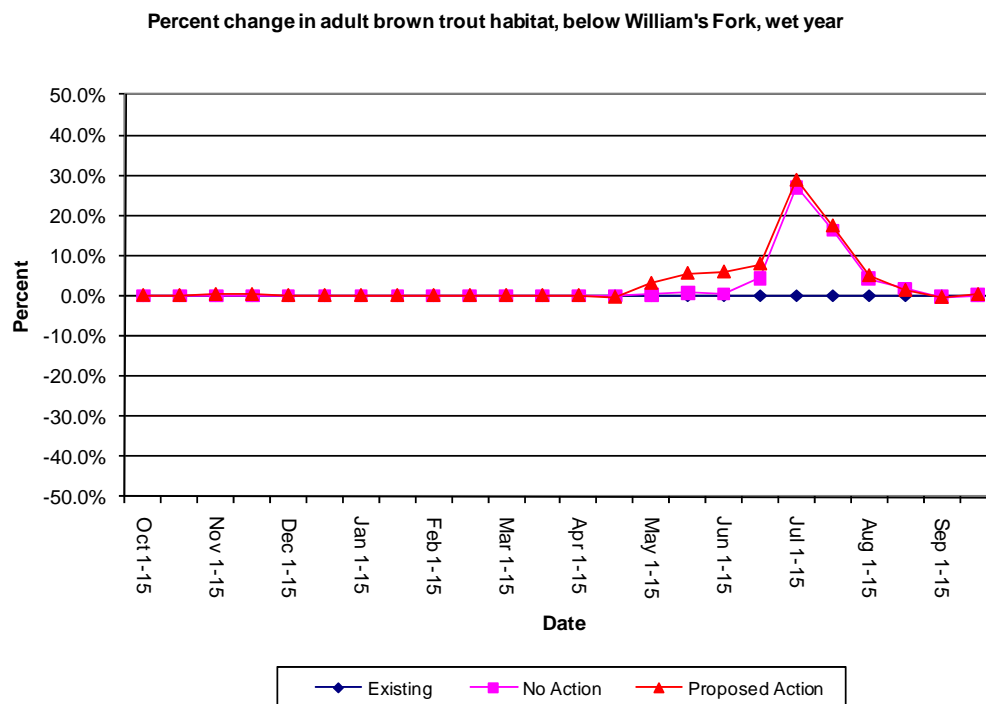

Figure 78. Below William's Fork – percent change in habitat with wet conditions (brown trout adult).

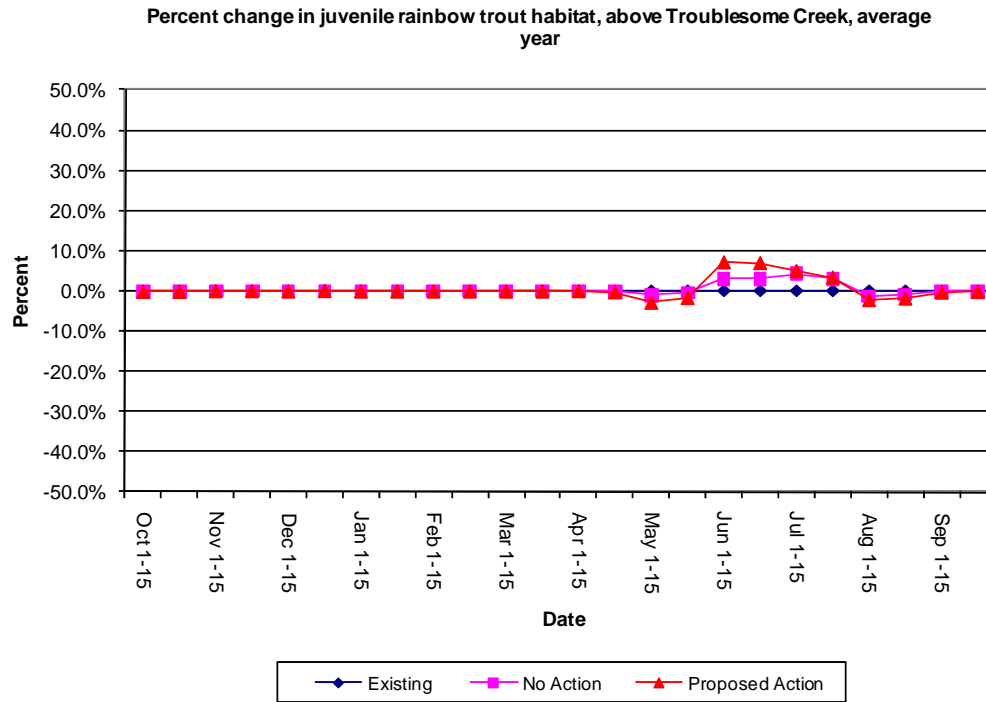

Figure 79. Above Troublesome Creek – percent change in habitat with average conditions (rainbow trout juvenile).

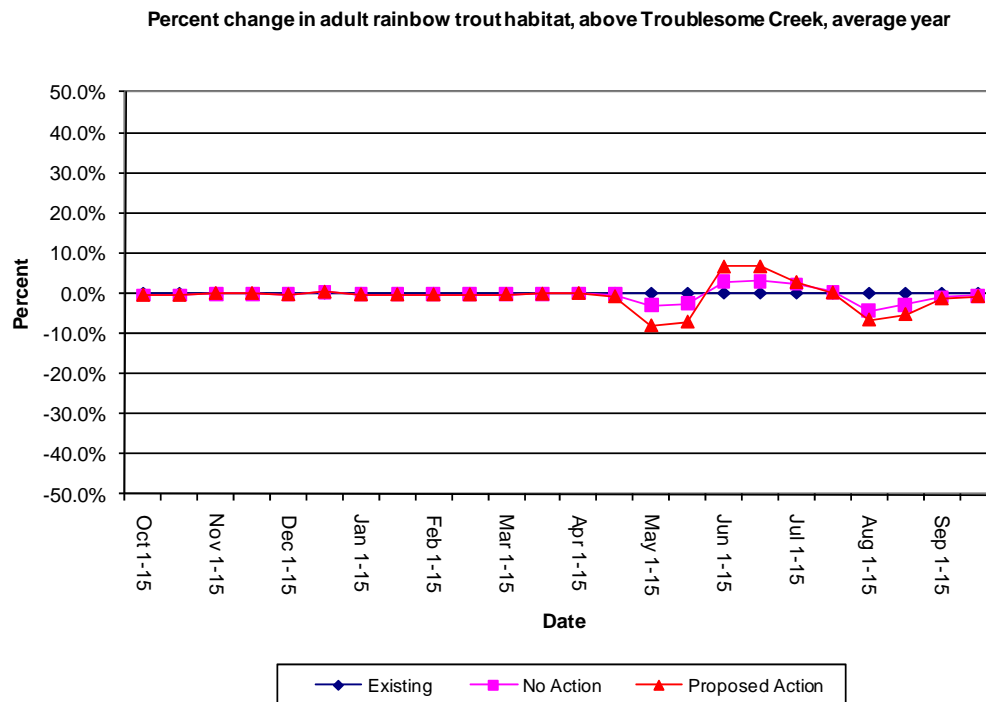

Figure 80. Above Troublesome Creek – percent change in habitat with average conditions (rainbow trout adult).

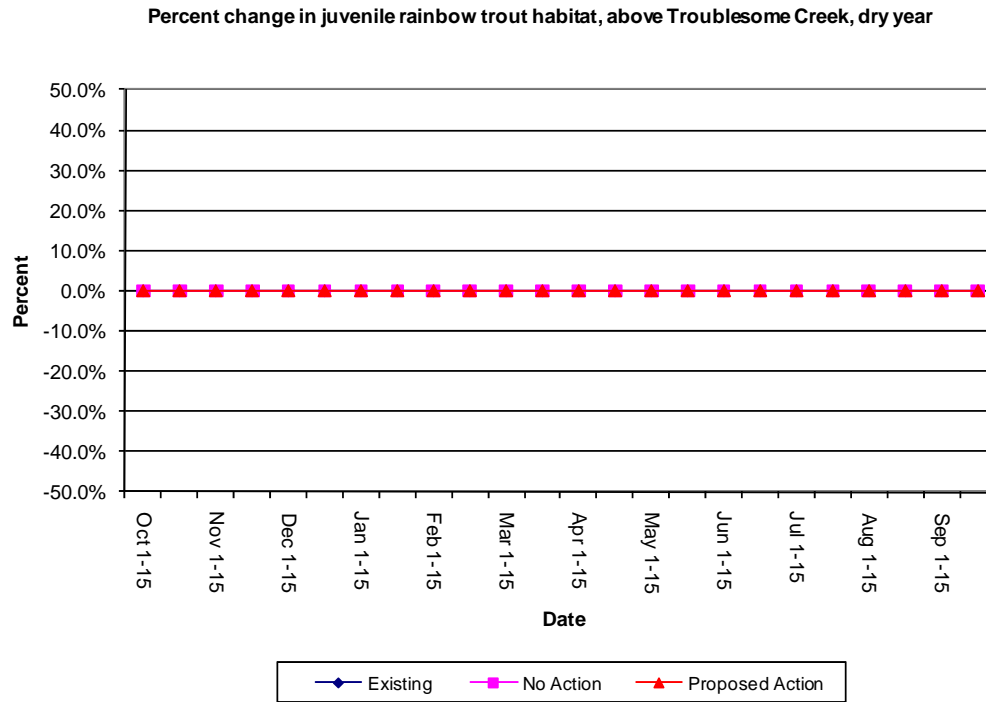

Figure 81. Above Troublesome Creek – percent change in habitat with dry conditions (rainbow trout juvenile).

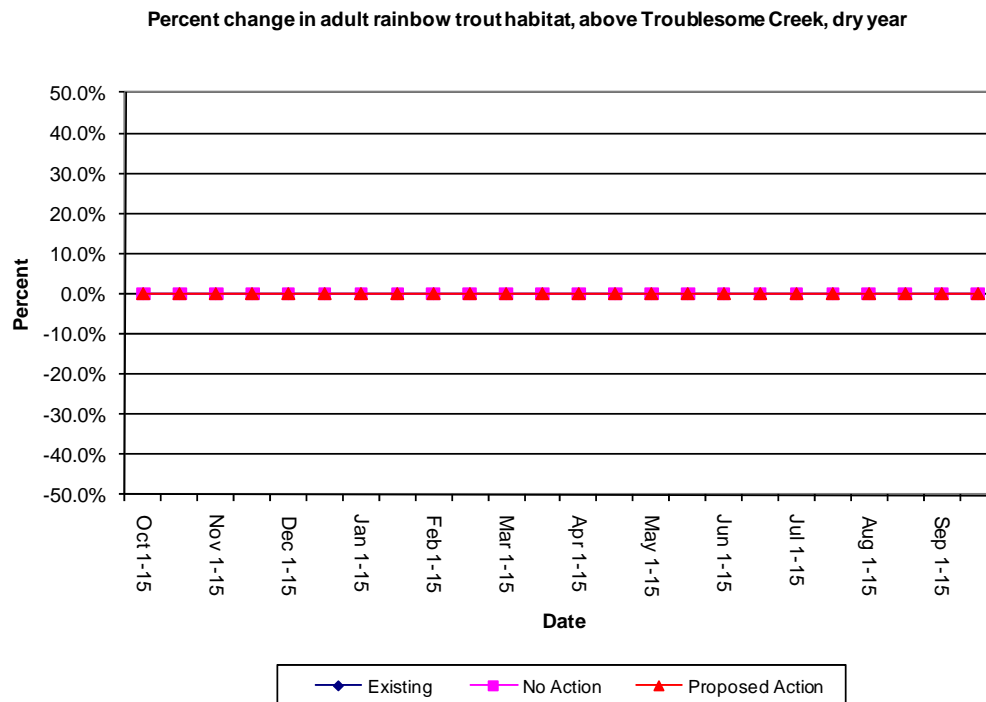

Figure 82. Above Troublesome Creek – percent change in habitat with dry conditions (rainbow trout adult).

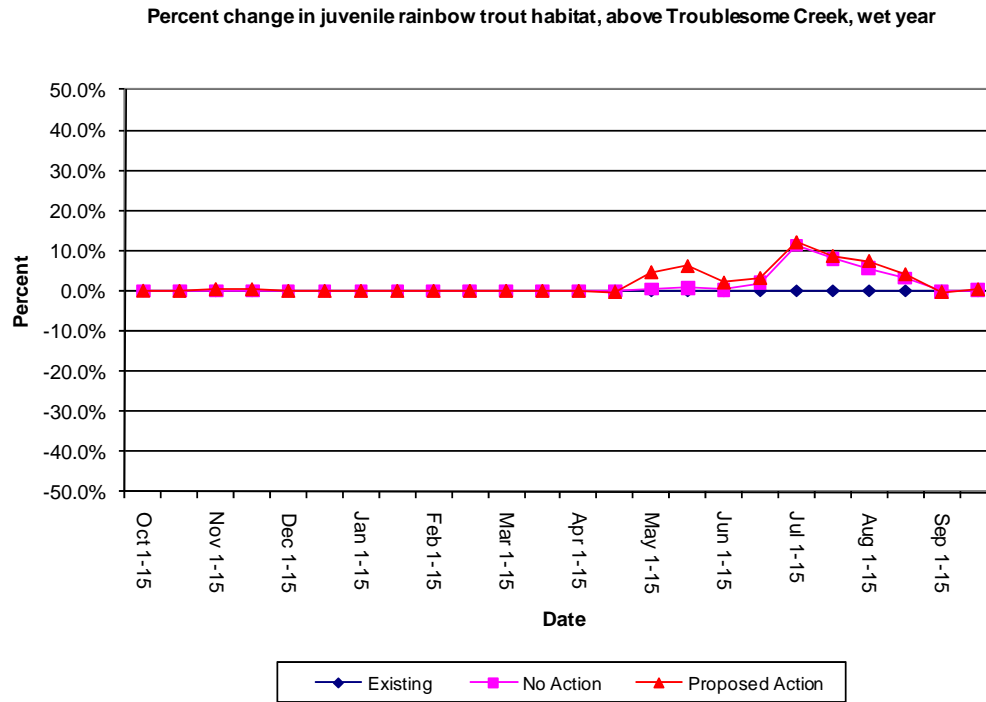

Figure 83. Above Troublesome Creek – percent change in habitat with wet conditions (rainbow trout juvenile).

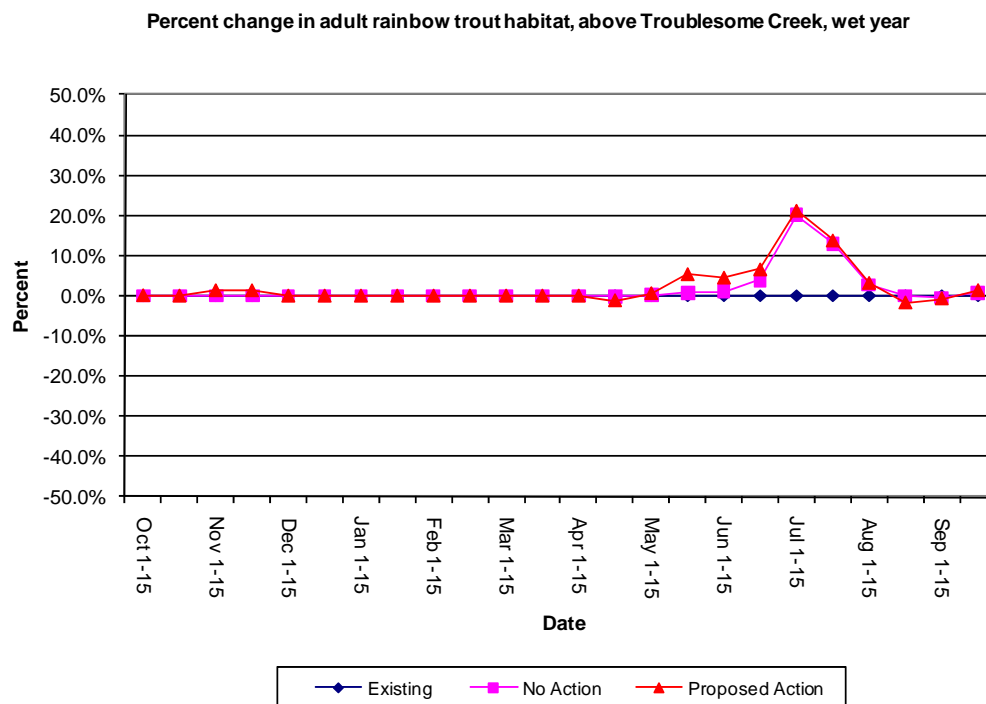

Figure 84. Above Troublesome Creek – percent change in habitat with wet conditions (rainbow trout adult).

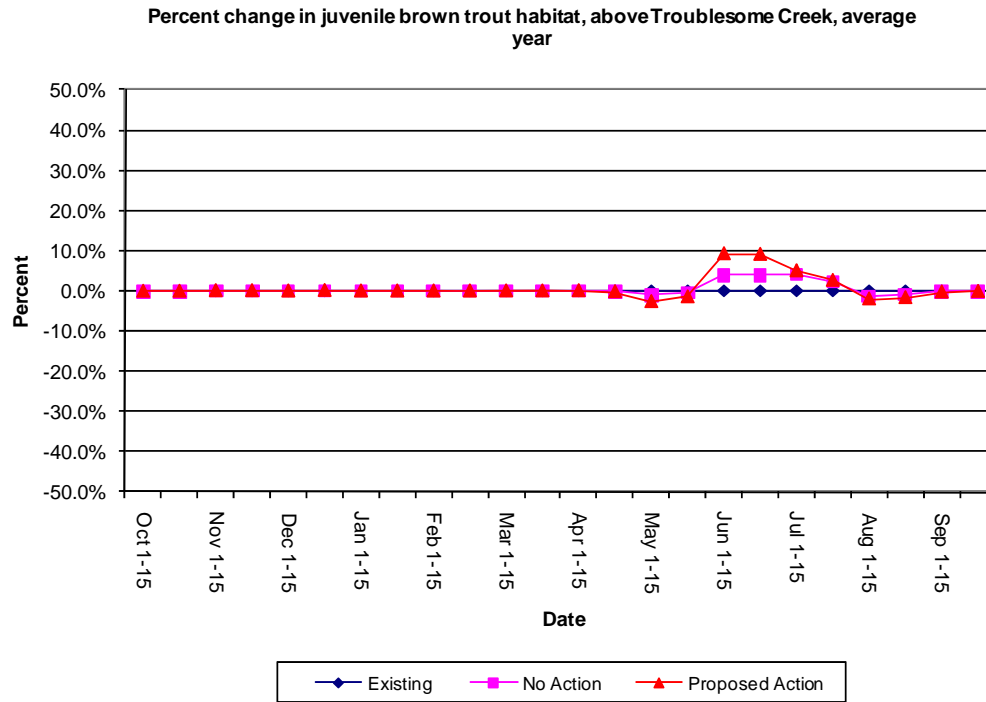

Figure 85. Above Troublesome Creek – percent change in habitat with average conditions (brown trout juvenile).

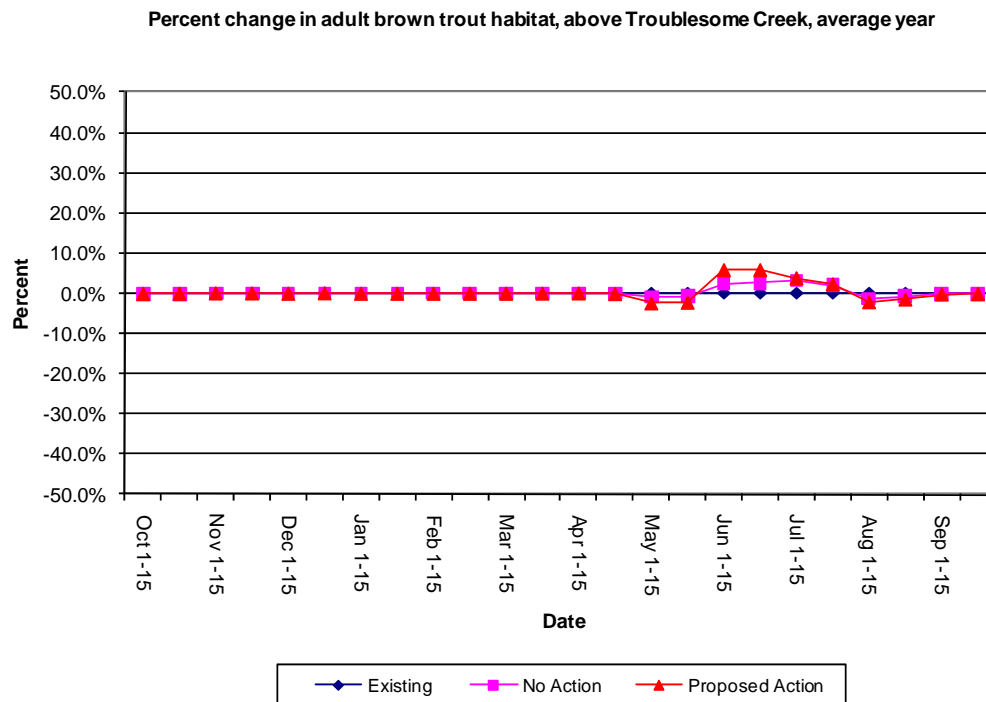

Figure 86. Above Troublesome Creek – percent change in habitat with average conditions (brown trout adult).

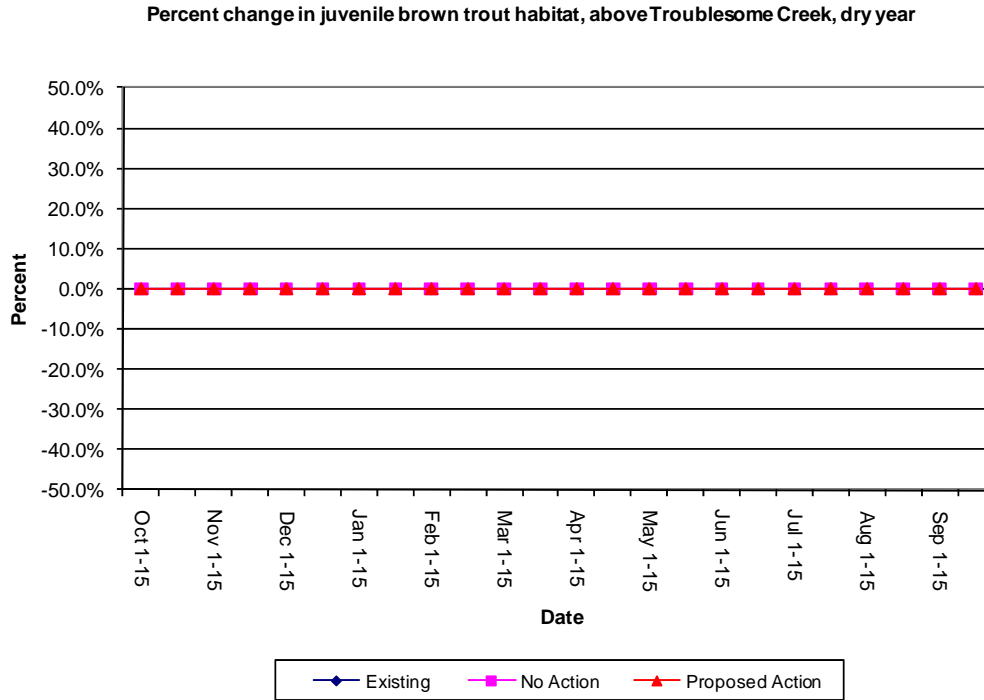

Figure 87. Above Troublesome Creek – percent change in habitat with dry conditions (brown trout juvenile).

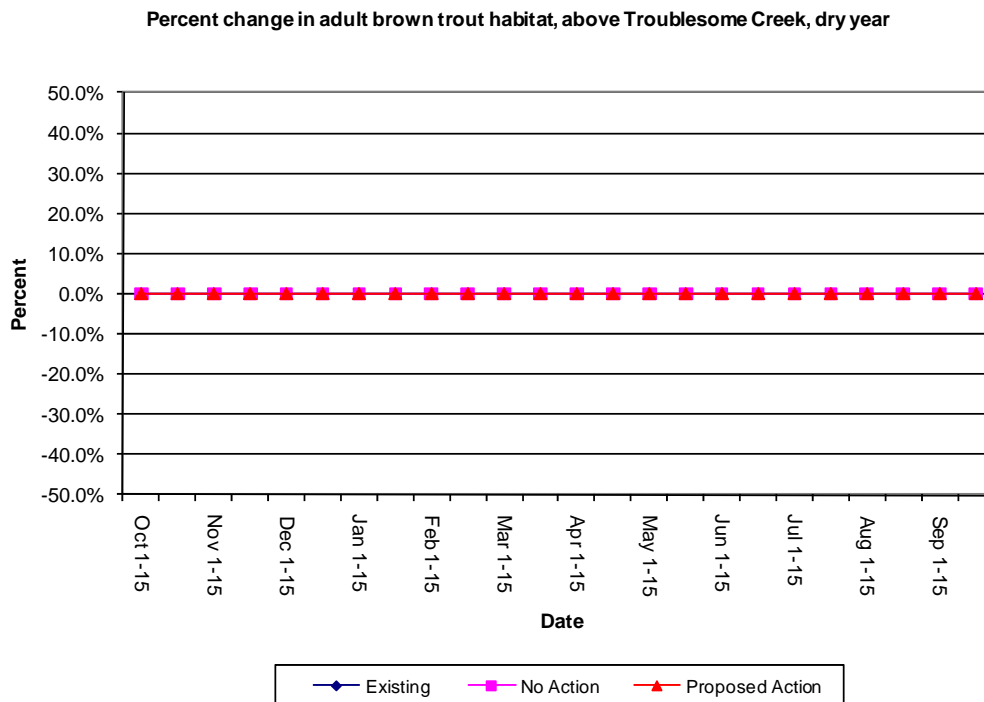

Figure 88. Above Troublesome Creek – percent change in habitat with dry conditions (brown trout adult).

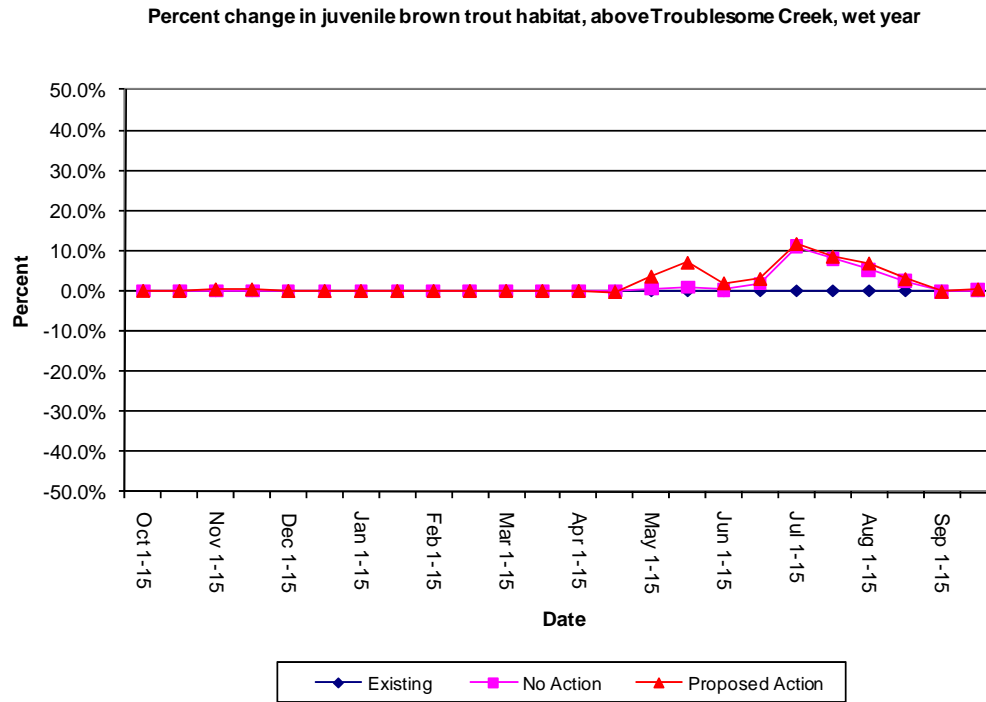

Figure 89. Above Troublesome Creek – percent change in habitat with wet conditions (brown trout juvenile).

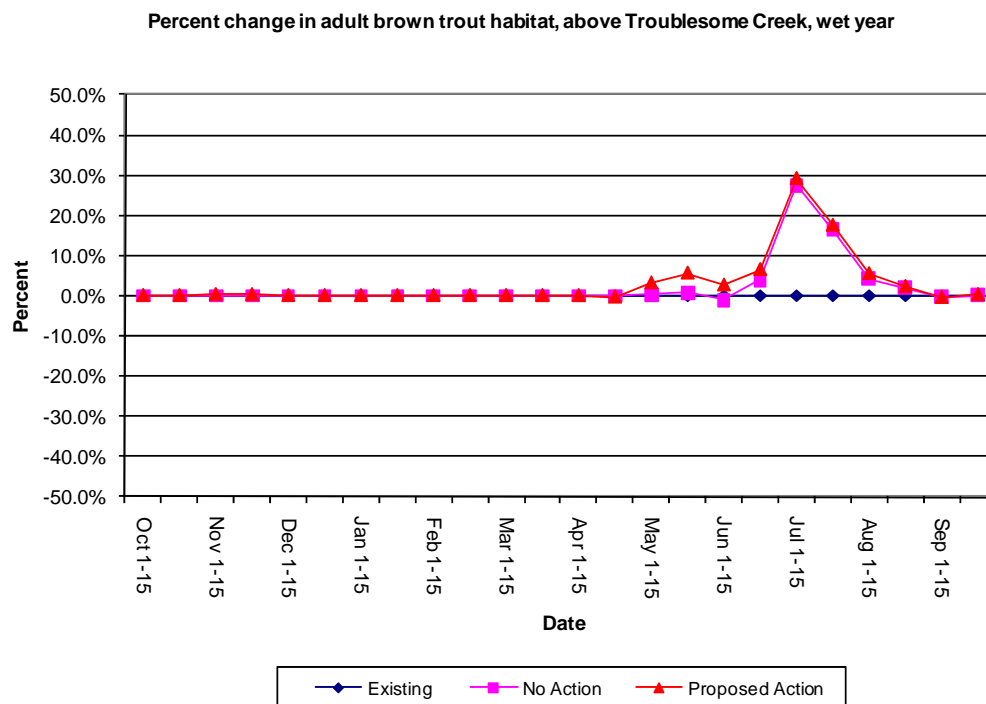

Figure 90. Above Troublesome Creek – percent change in habitat with wet conditions (brown trout adult).

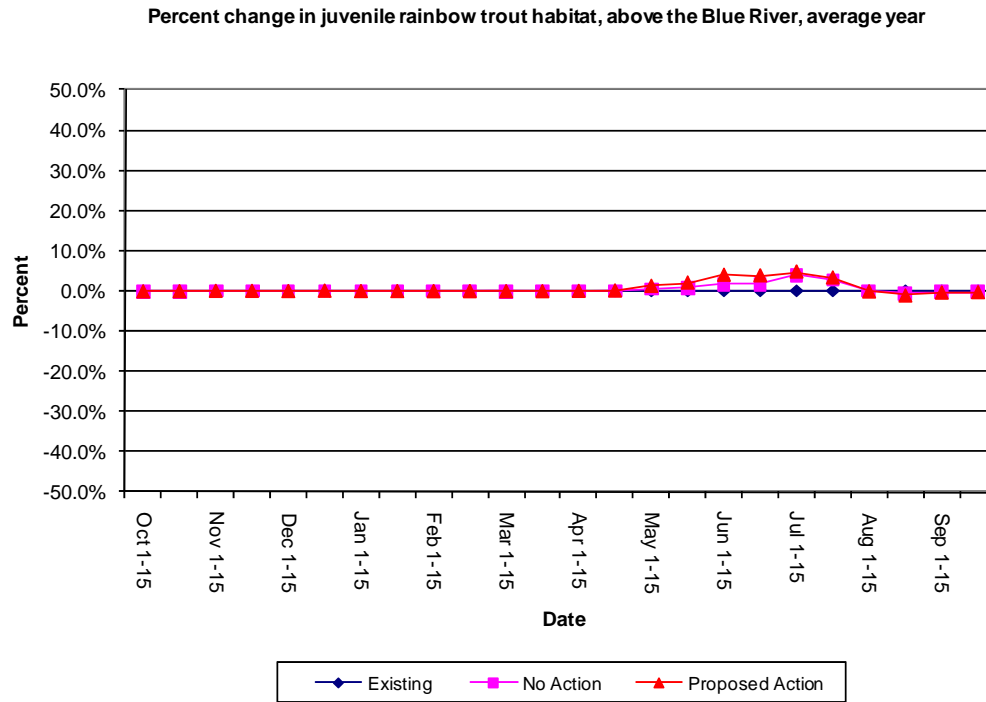

Figure 91. Above Blue River – percent change in habitat with average conditions (rainbow trout juvenile).

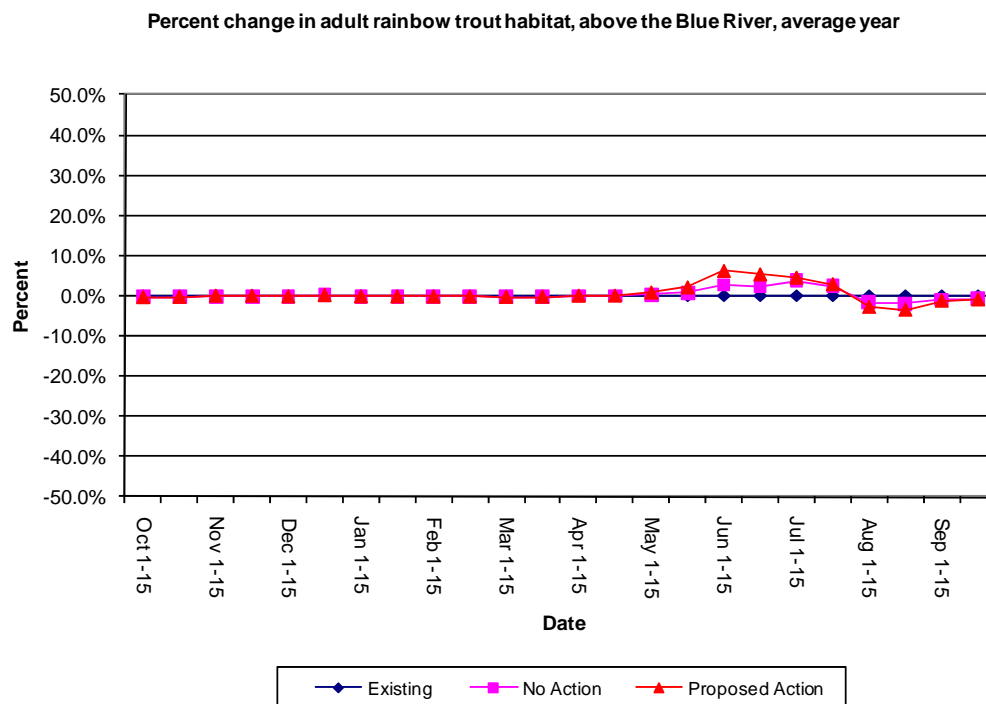

Figure 92. Above Blue River – percent change in habitat with average conditions (rainbow trout adult).

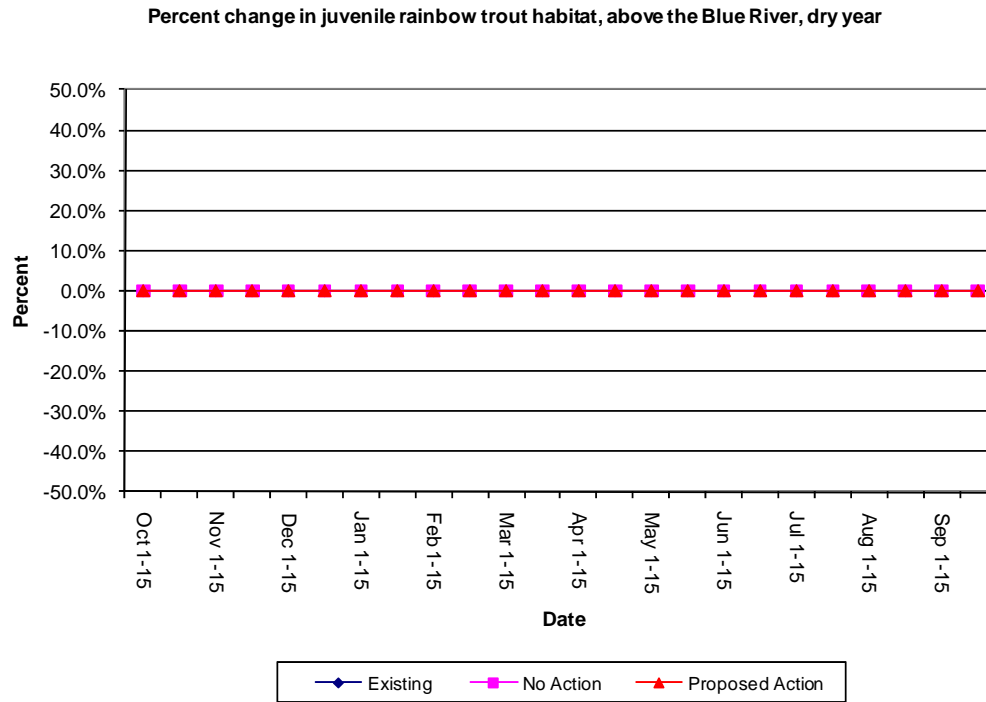

Figure 93. Above Blue River – percent change in habitat with dry conditions (rainbow trout juvenile).

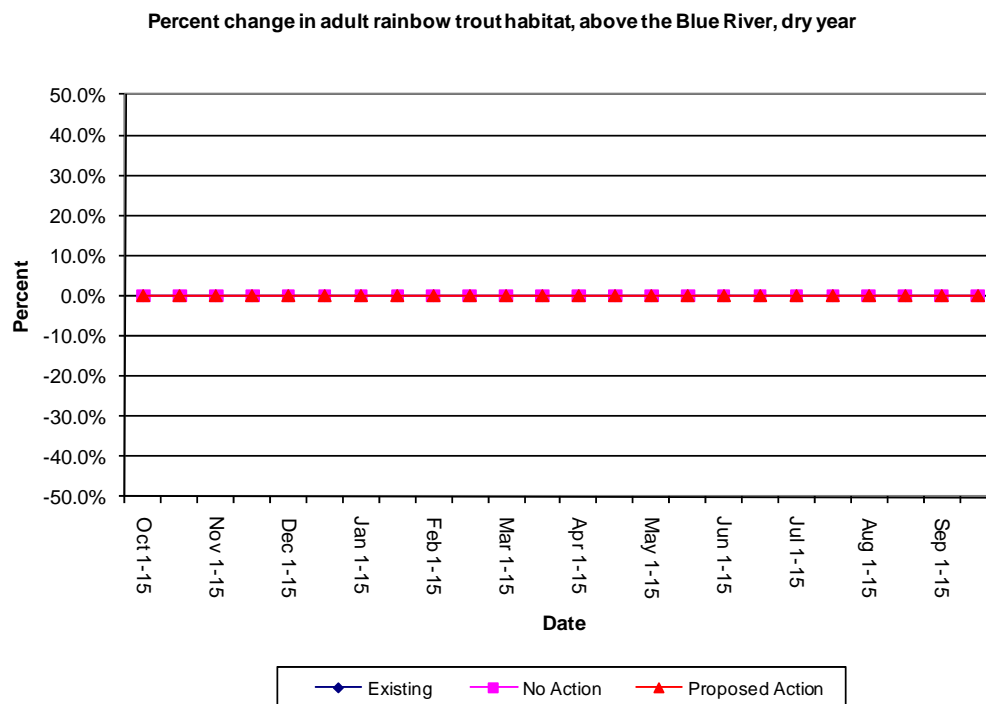

Figure 94. Above Blue River – percent change in habitat with dry conditions (rainbow trout adult).

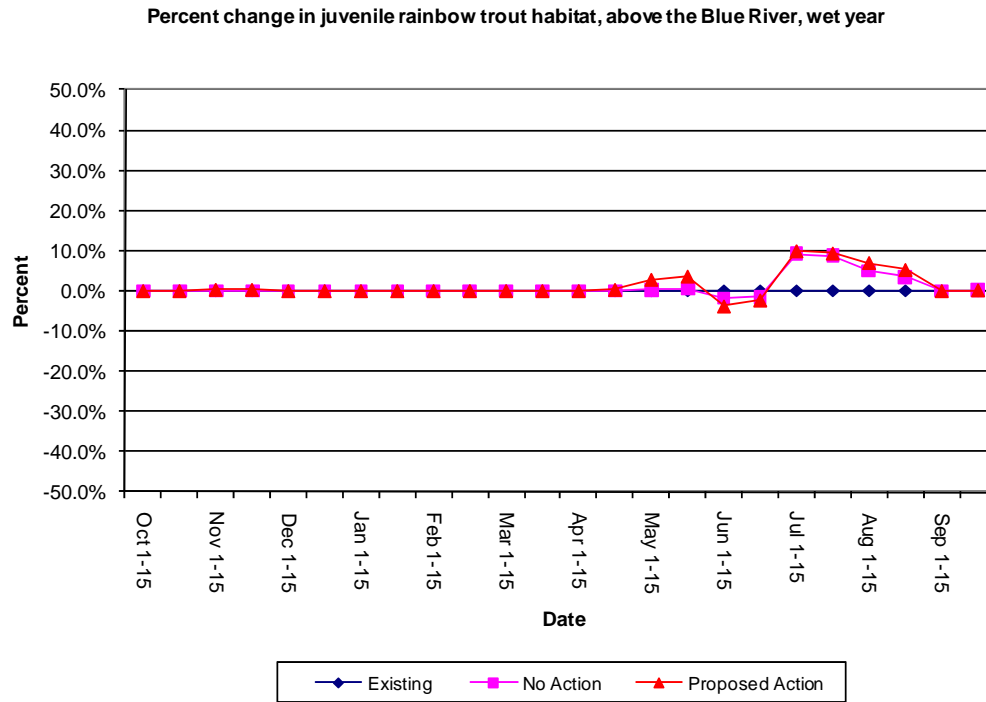

Figure 95. Above Blue River – percent change in habitat with wet conditions (rainbow trout juvenile).

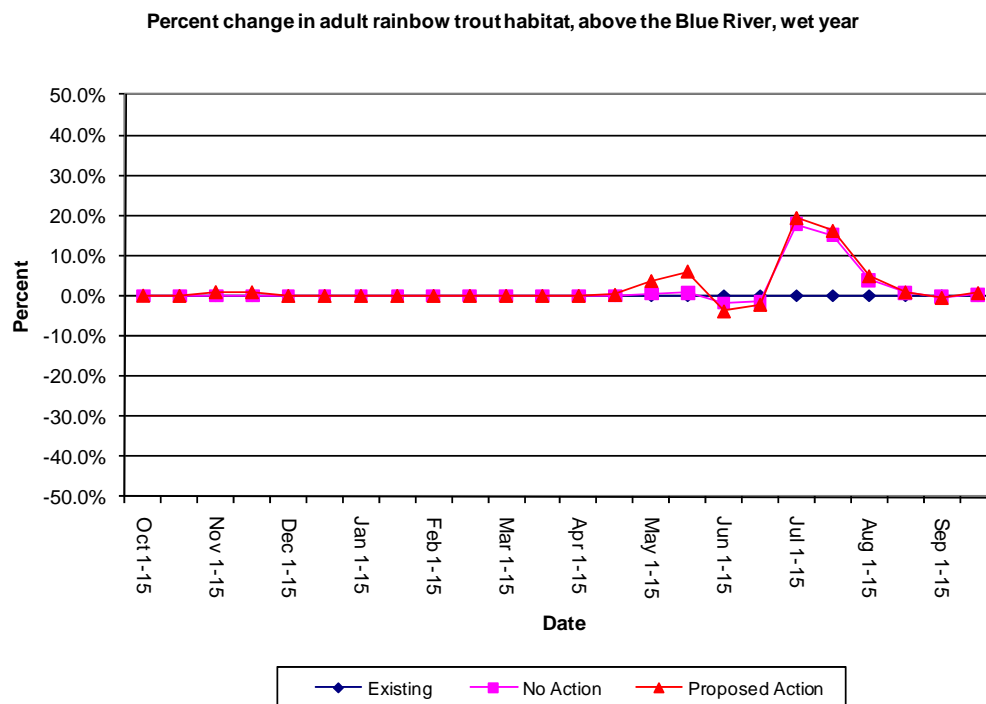

Figure 96. Above Blue River – percent change in habitat with wet conditions (rainbow trout adult).

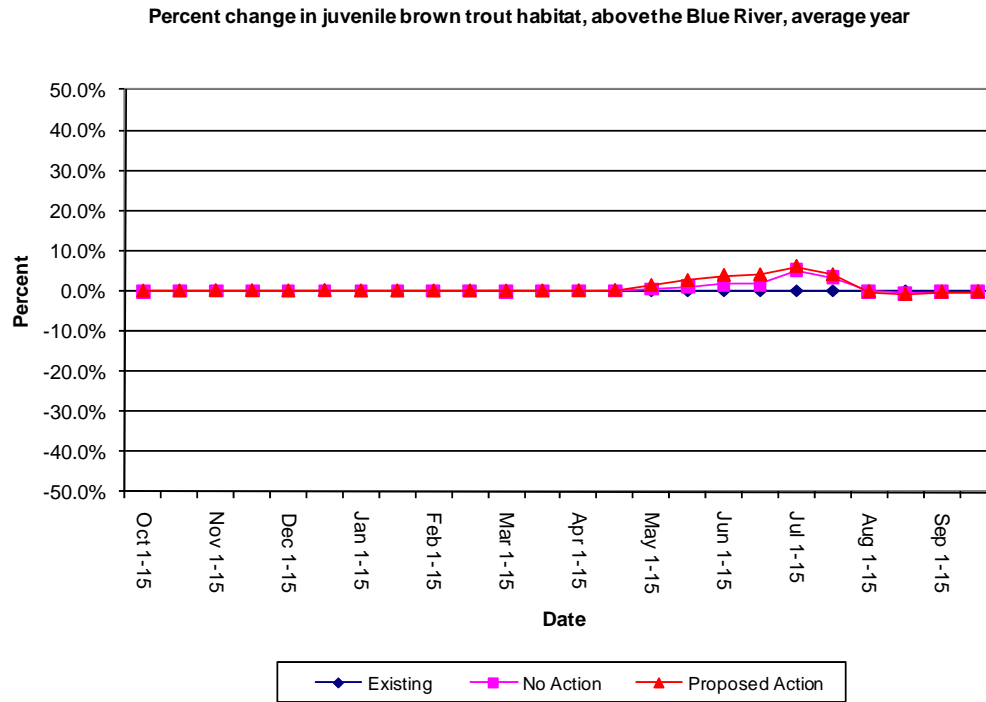

Figure 97. Above Blue River – percent change in habitat with average conditions (brown trout juvenile).

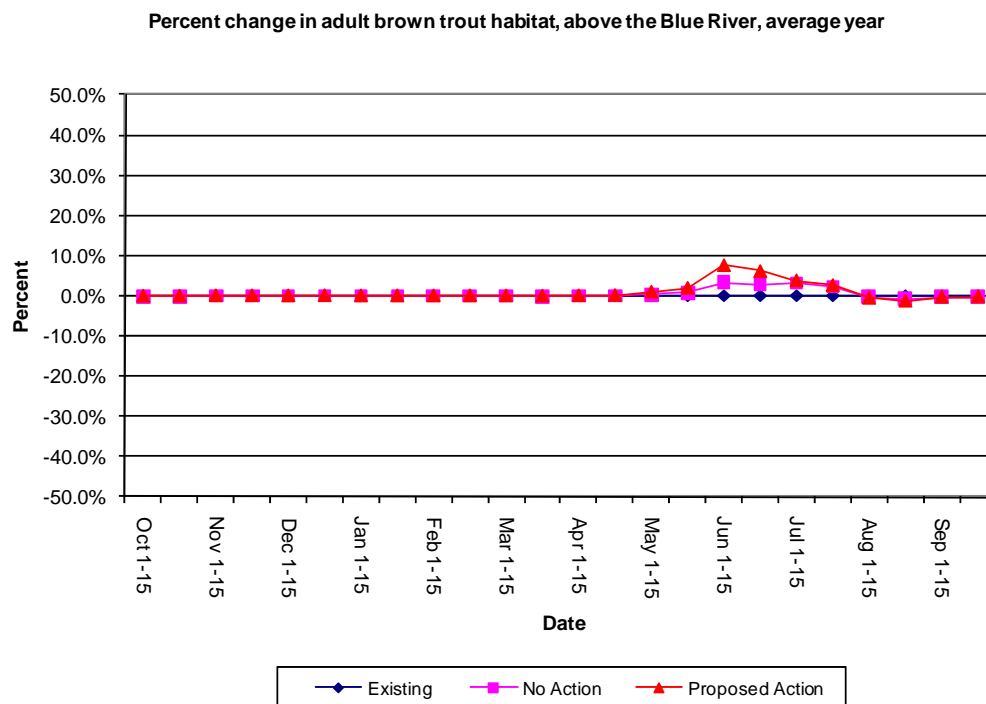

Figure 98. Above Blue River – percent change in habitat with average conditions (brown trout adult).

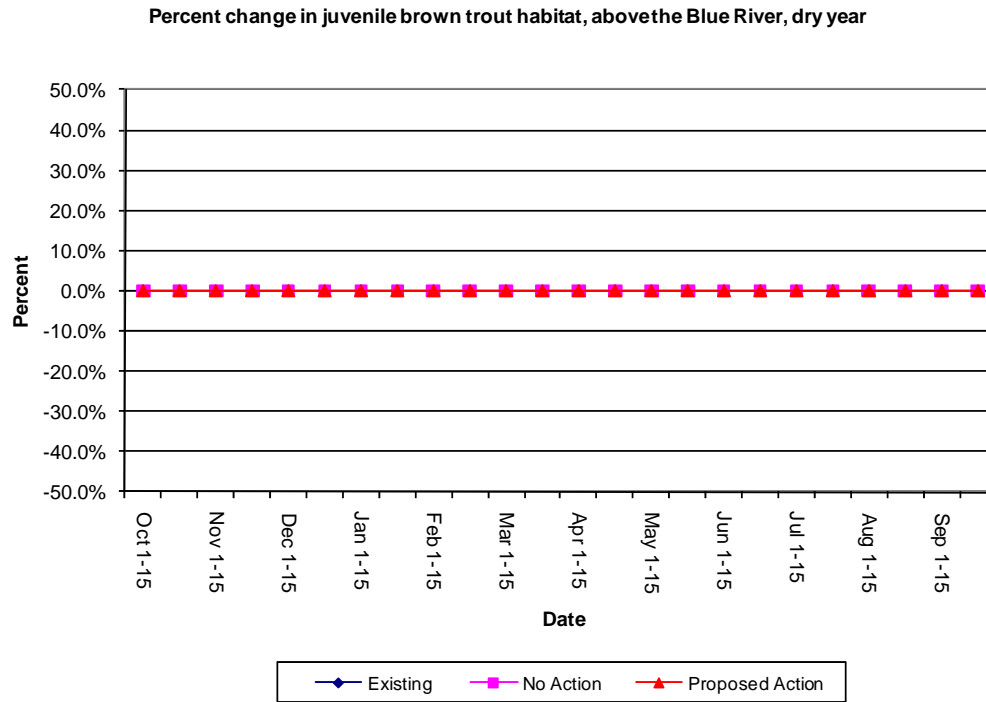

Figure 99. Above Blue River – percent change in habitat with dry conditions (brown trout juvenile).

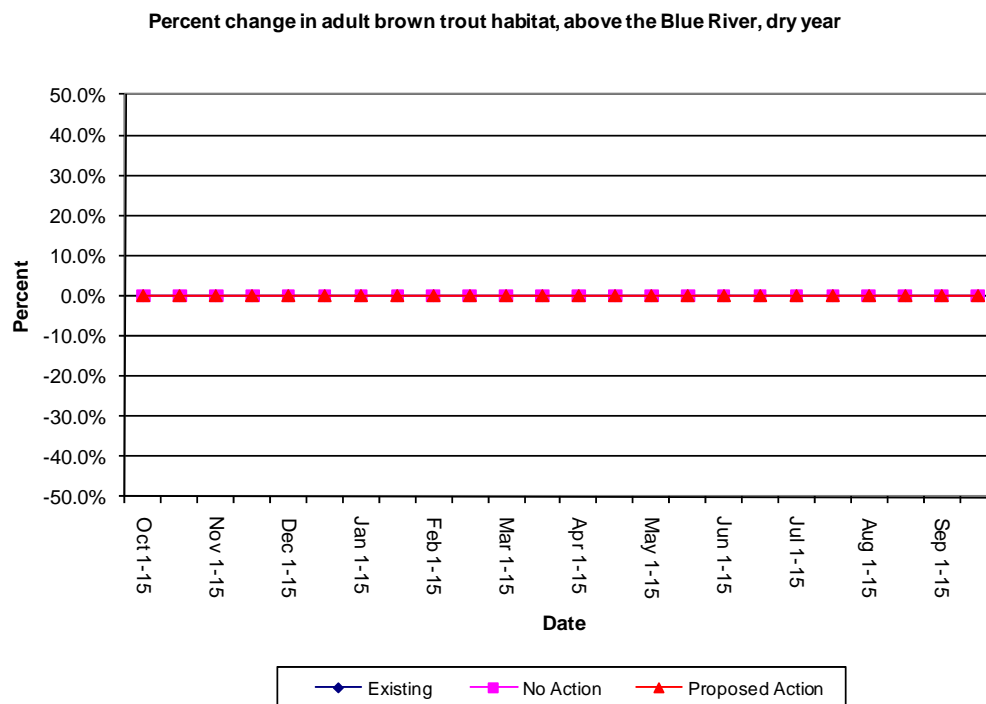

Figure 100. Above Blue River – percent change in habitat with dry conditions (brown trout adult).

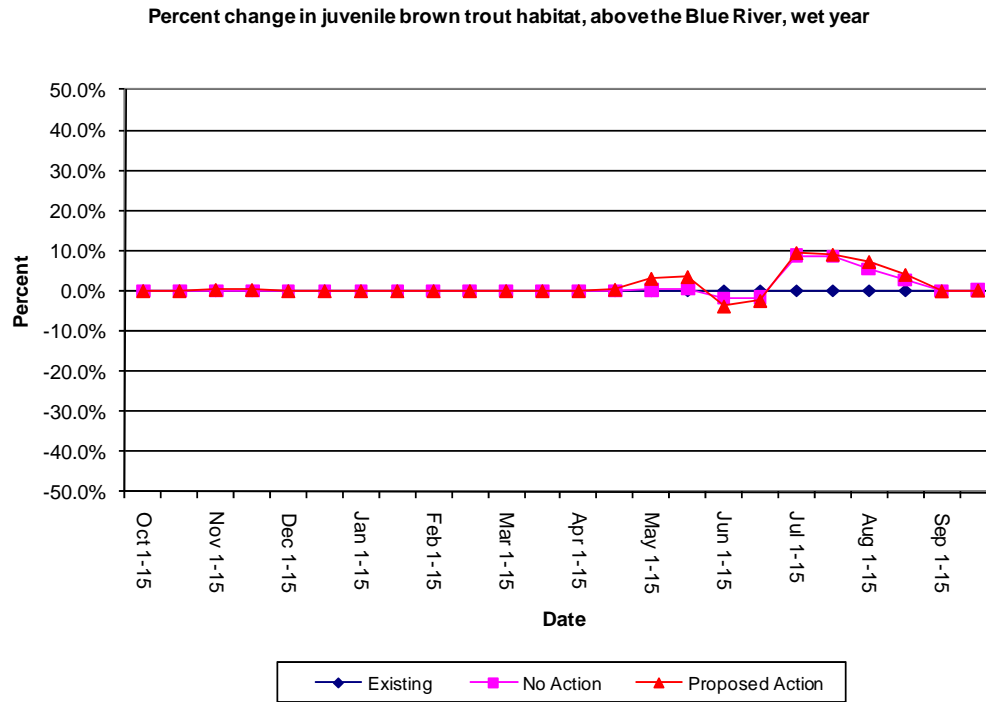

Figure 101. Above Blue River – percent change in habitat with wet conditions (brown trout juvenile).

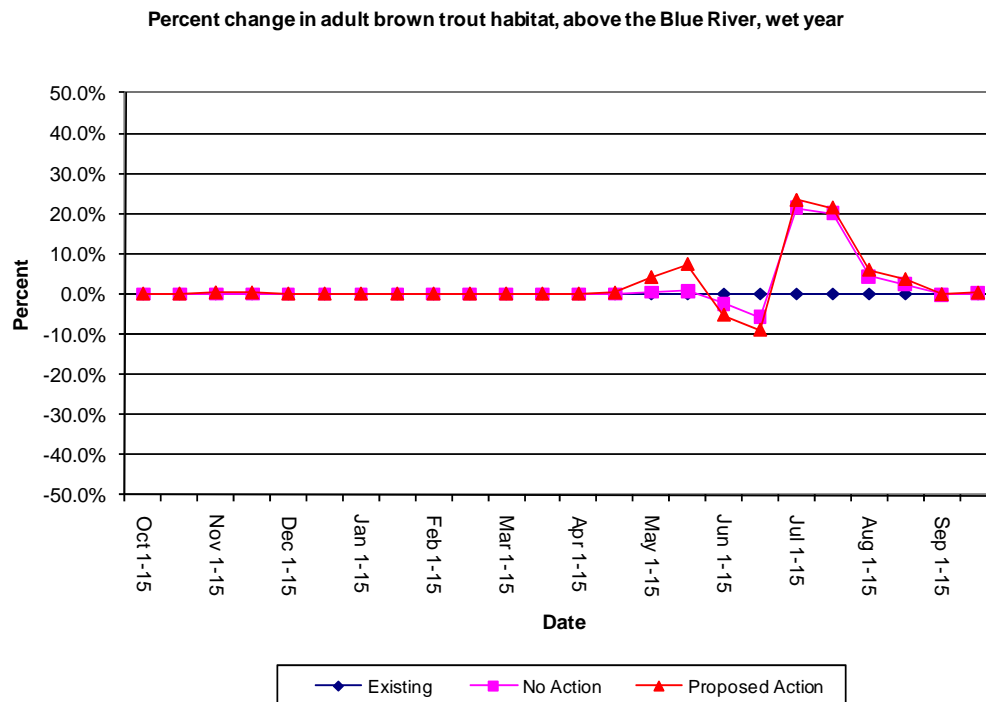

Figure 102. Above Blue River – percent change in habitat with wet conditions (brown trout adult).

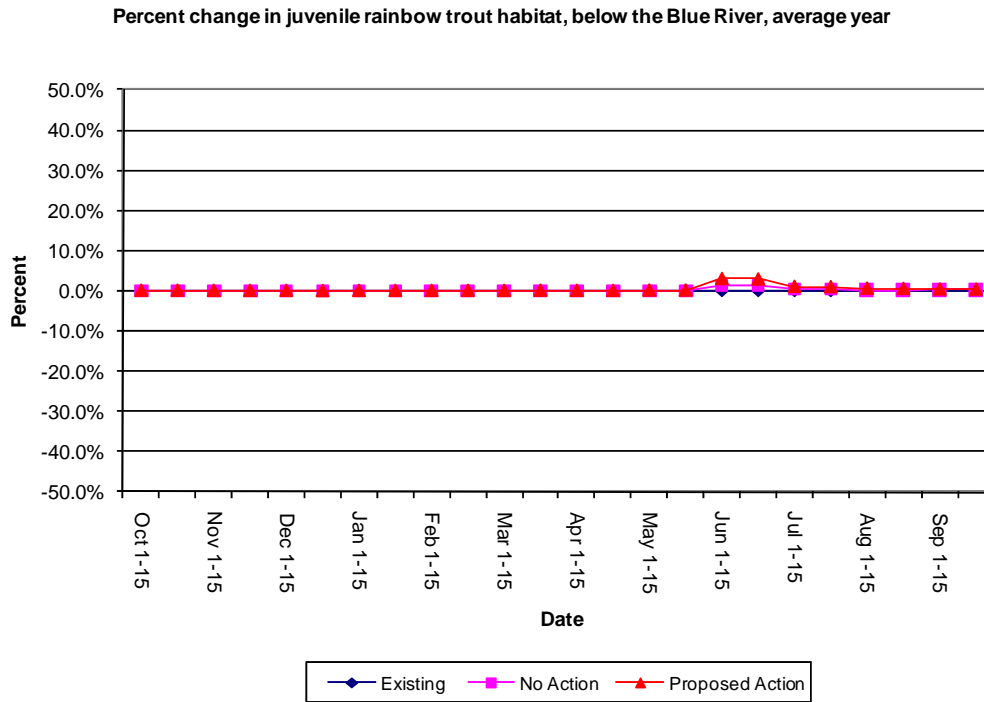

Figure 103. Below Blue River – percent change in habitat with average conditions (rainbow trout juvenile).

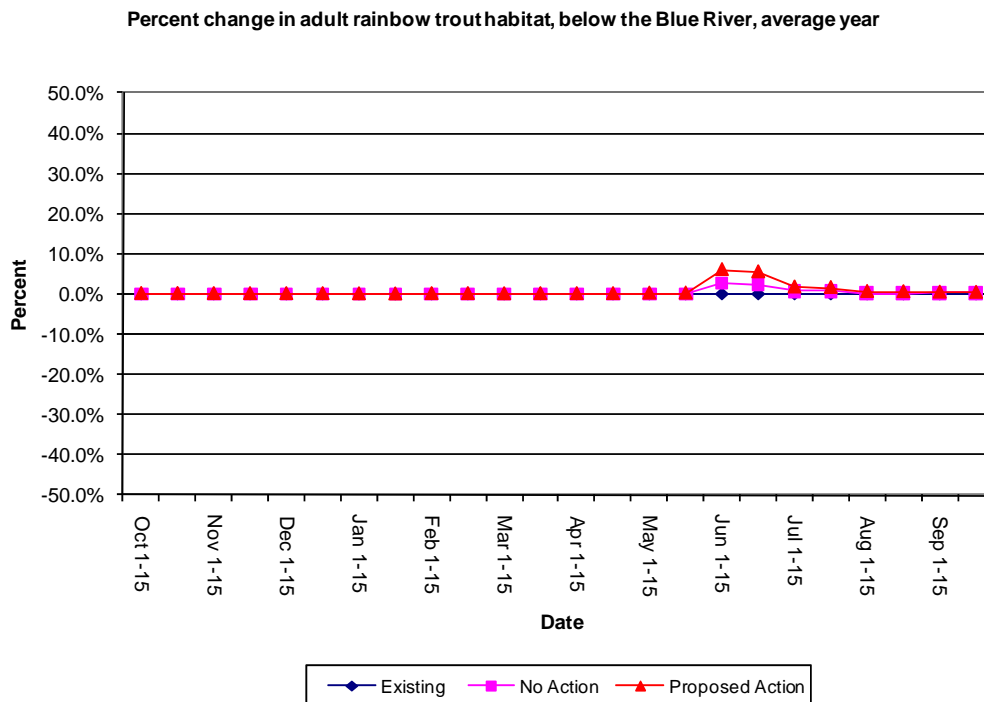

Figure 104. Below Blue River – percent change in habitat with average conditions (rainbow trout adult).

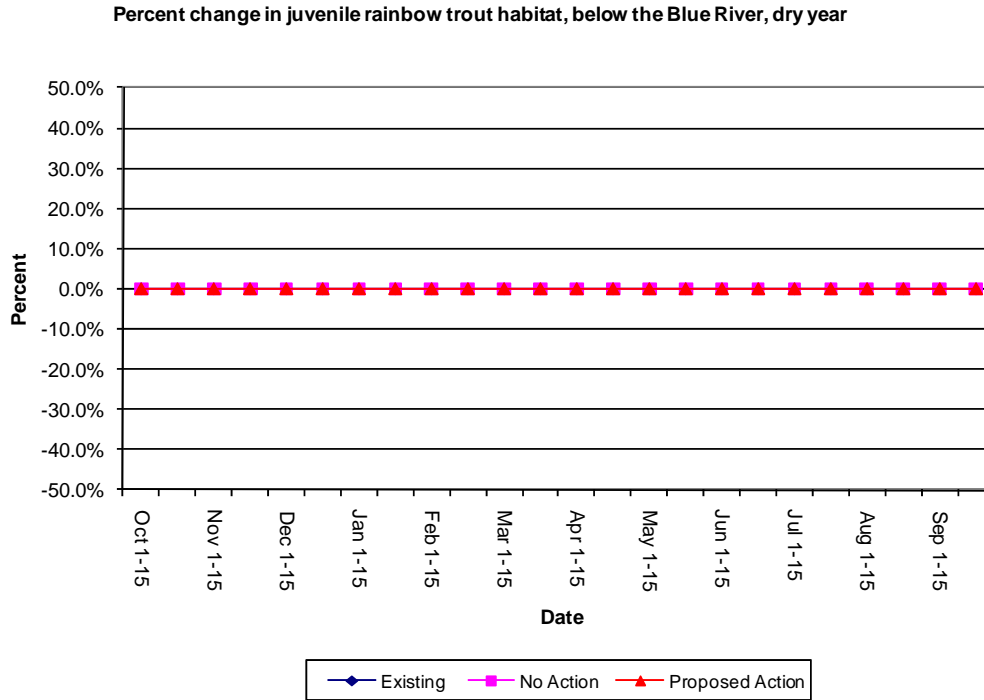

Figure 105. Below Blue River – percent change in habitat with dry conditions (rainbow trout juvenile).

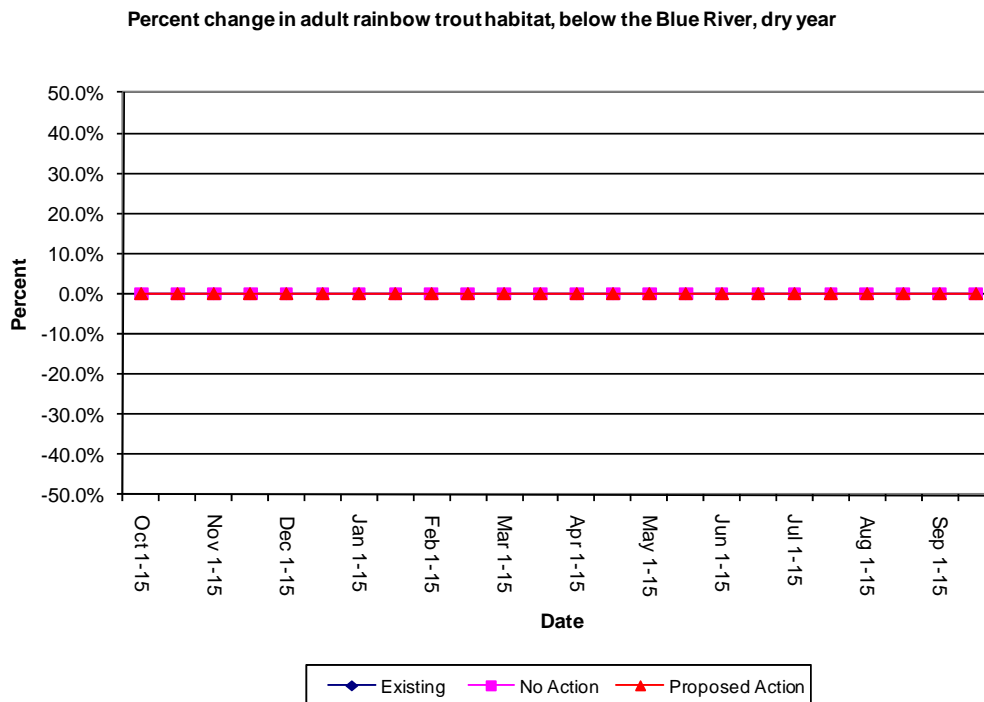

Figure 106. Below Blue River – percent change in habitat with dry conditions (rainbow trout adult).

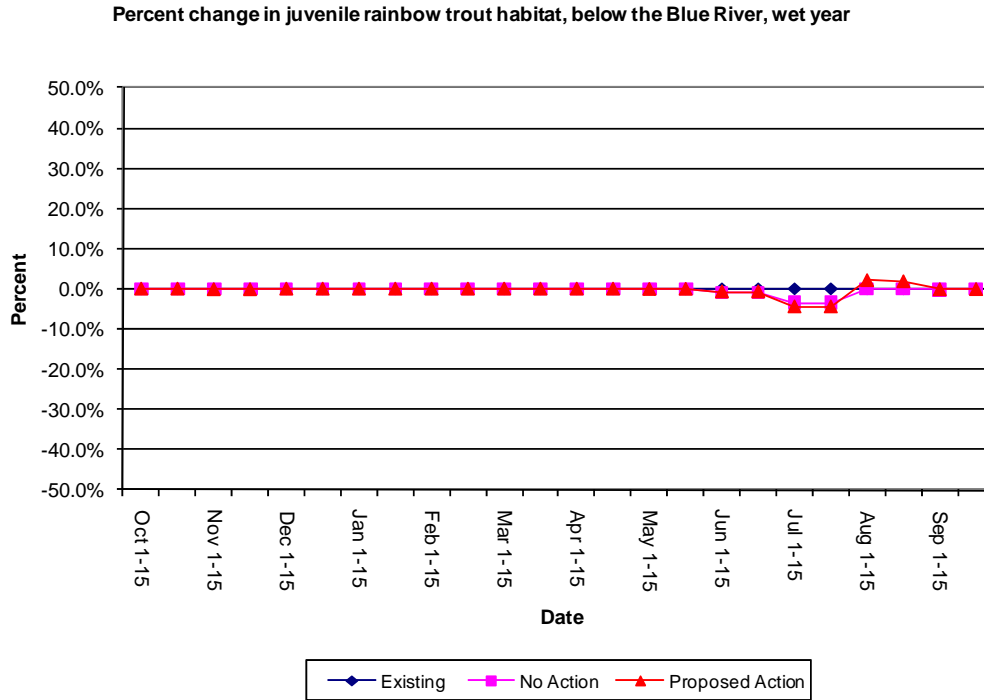

Figure 107. Below Blue River – percent change in habitat with wet conditions (rainbow trout juvenile).

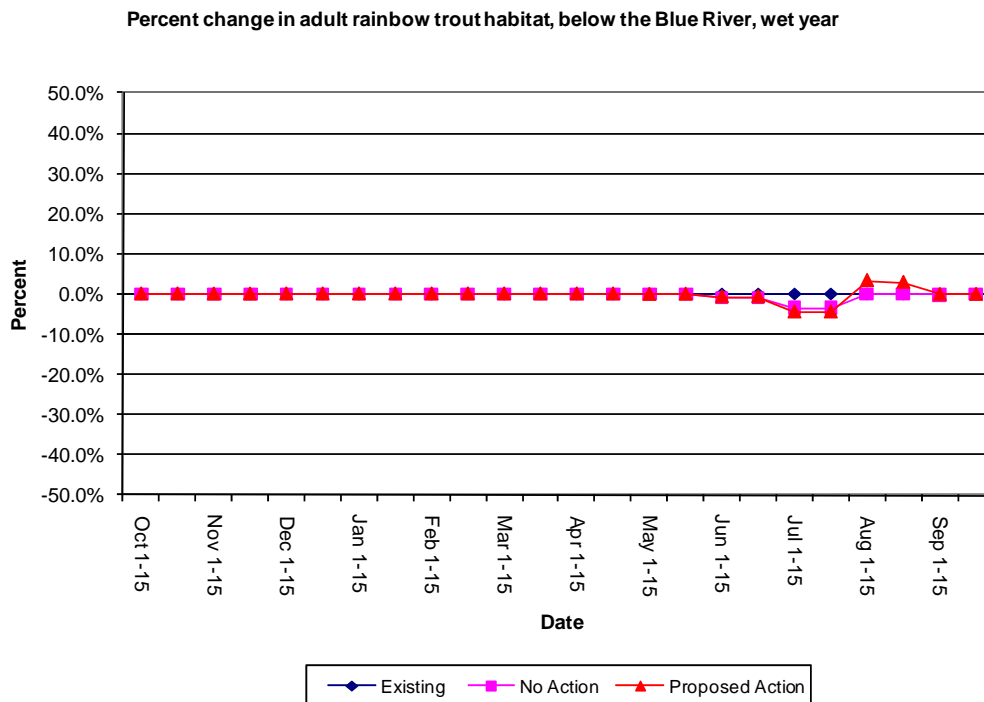

Figure 108. Below Blue River – percent change in habitat with wet conditions (rainbow trout adult).

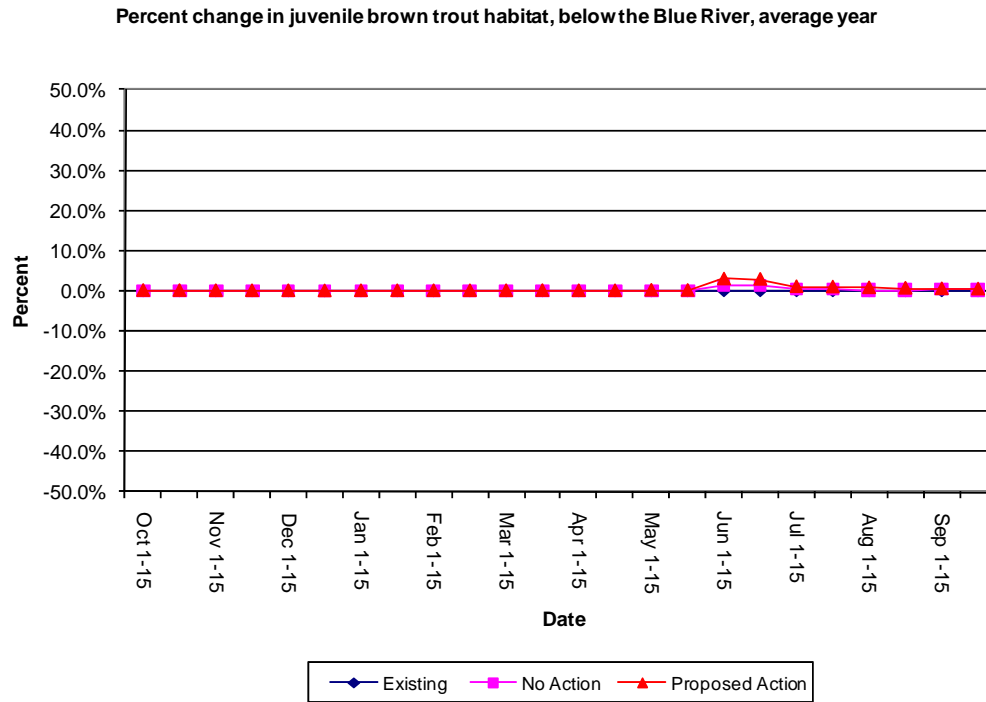

Figure 109. Below Blue River – percent change in habitat with average conditions (brown trout juvenile).

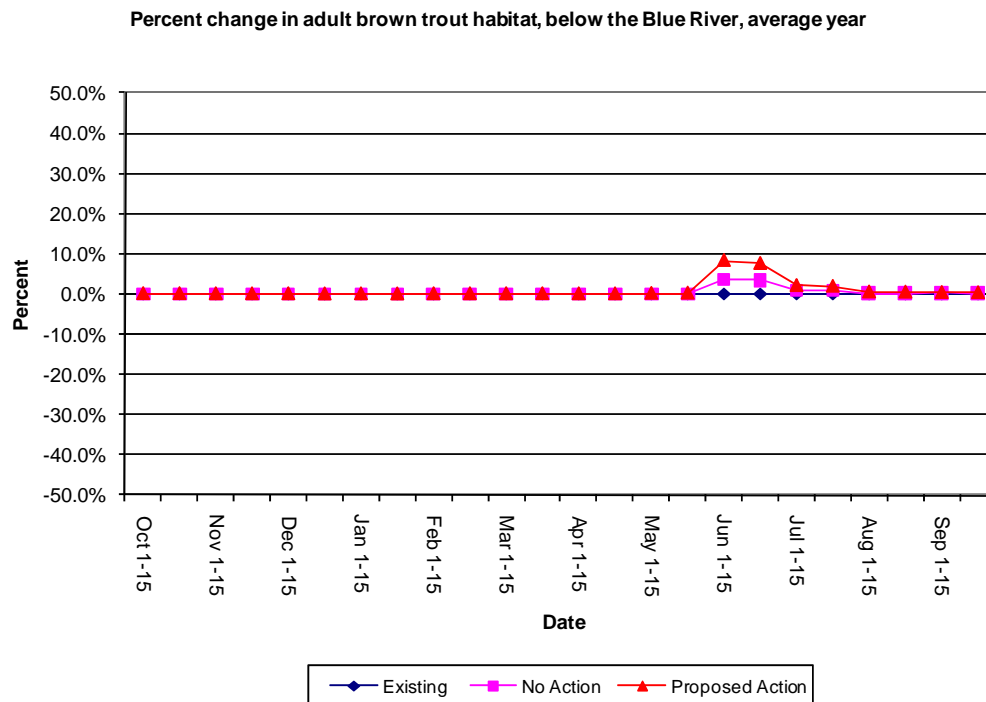

Figure 110. Below Blue River – percent change in habitat with average conditions (brown trout adult).

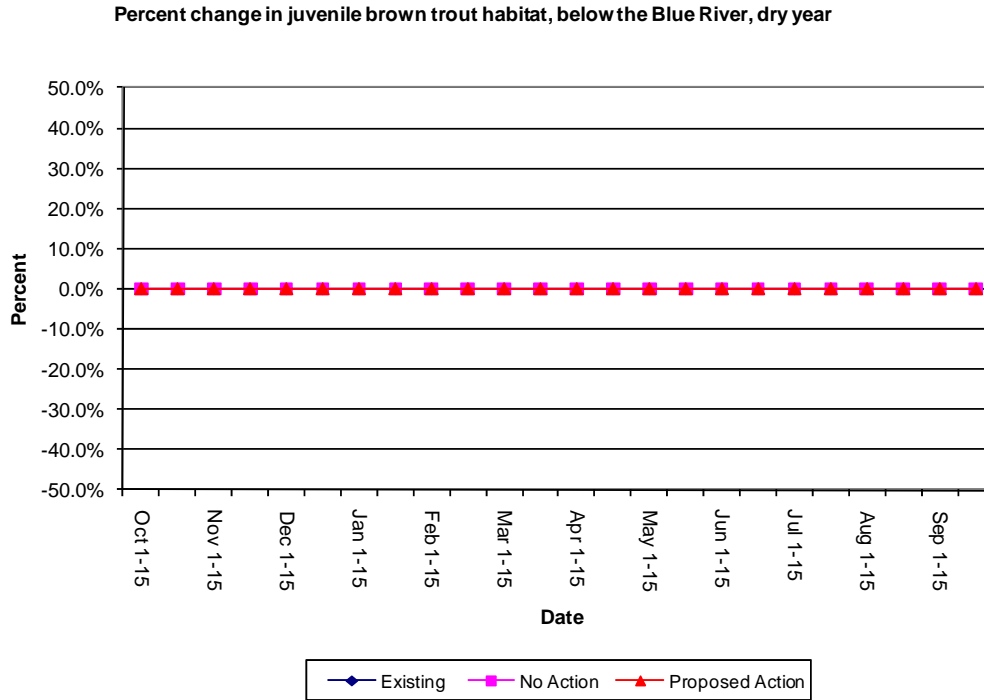

Figure 111. Below Blue River – percent change in habitat with dry conditions (brown trout juvenile).

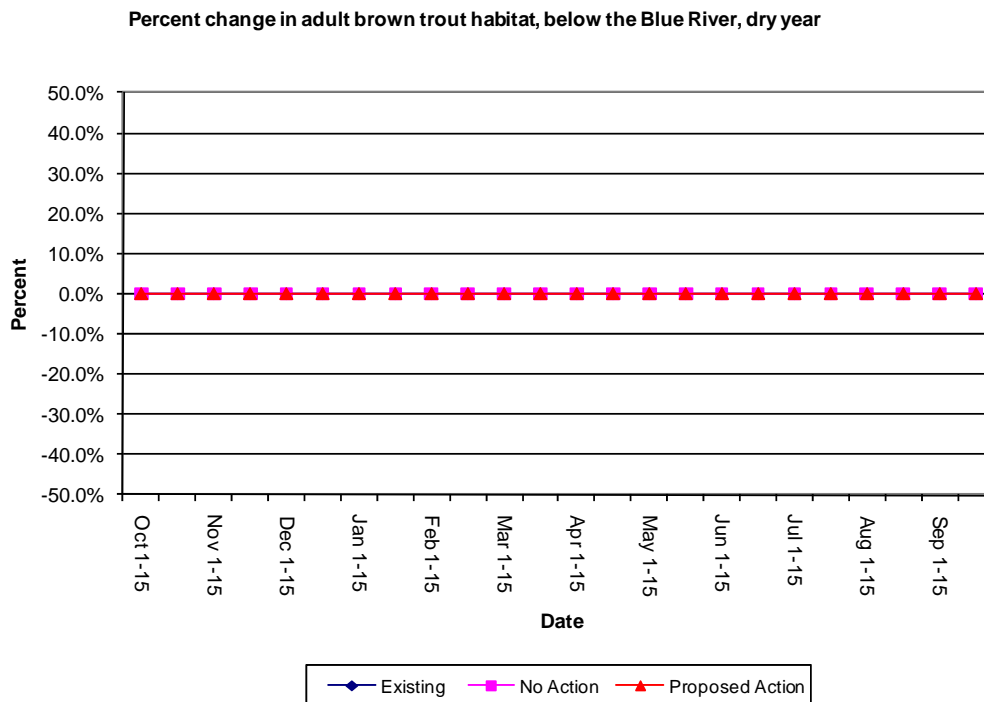

Figure 112. Below Blue River – percent change in habitat with dry conditions (brown trout adult).

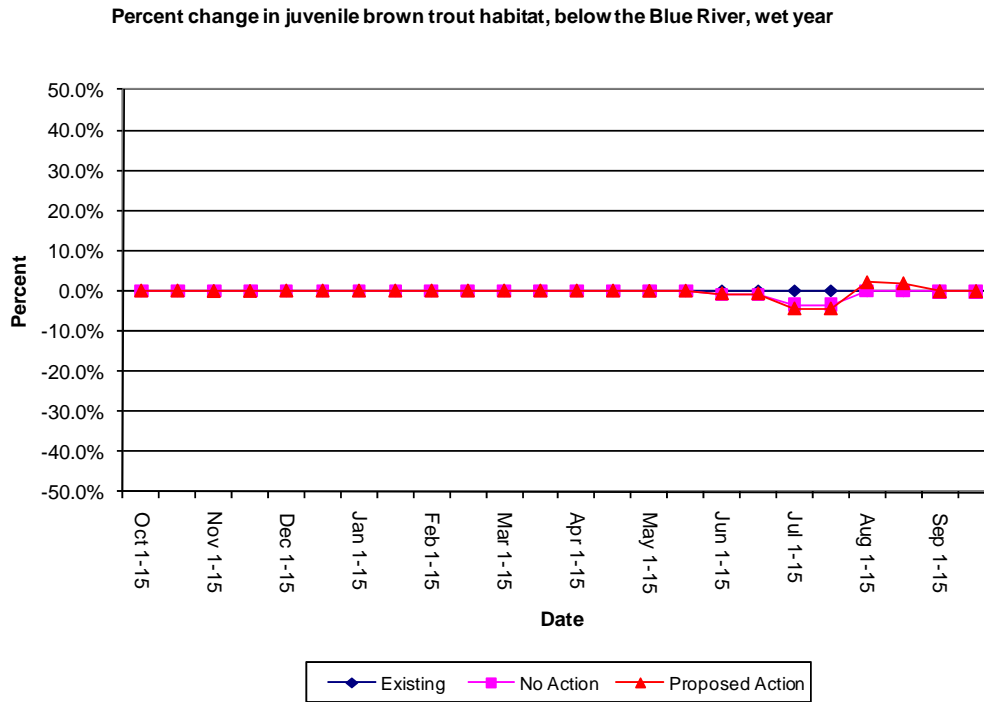

Figure 113. Below Blue River – percent change in habitat with wet conditions (brown trout juvenile).

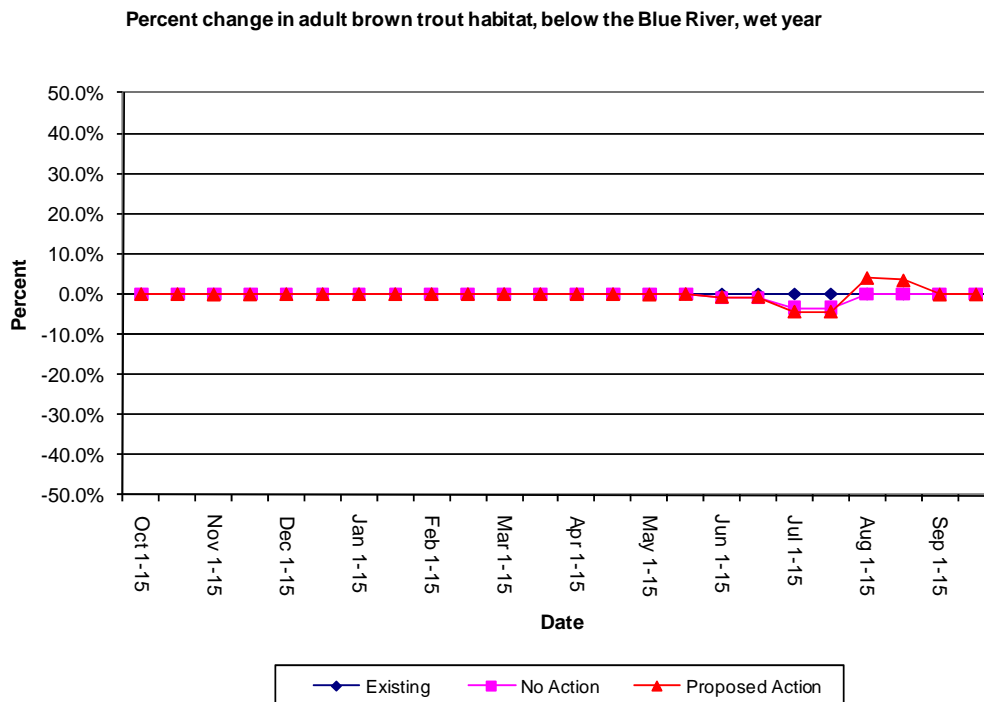

Figure 114. Below Blue River – percent change in habitat with wet conditions (brown trout adult).

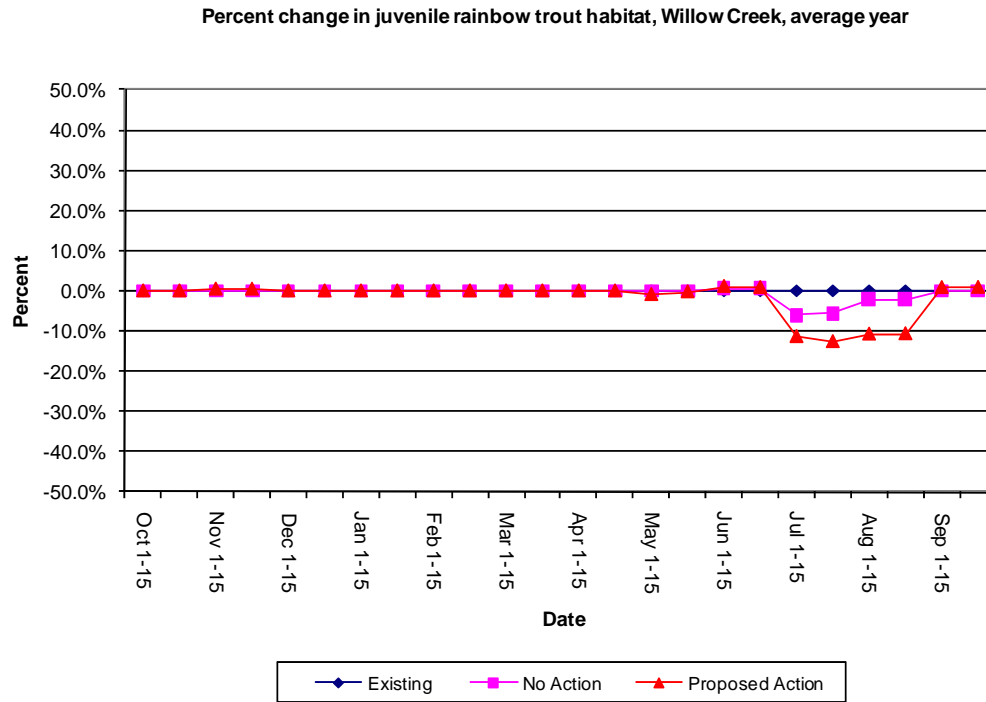

Figure 115. Willow Creek – percent change in habitat with average conditions (rainbow trout juvenile).

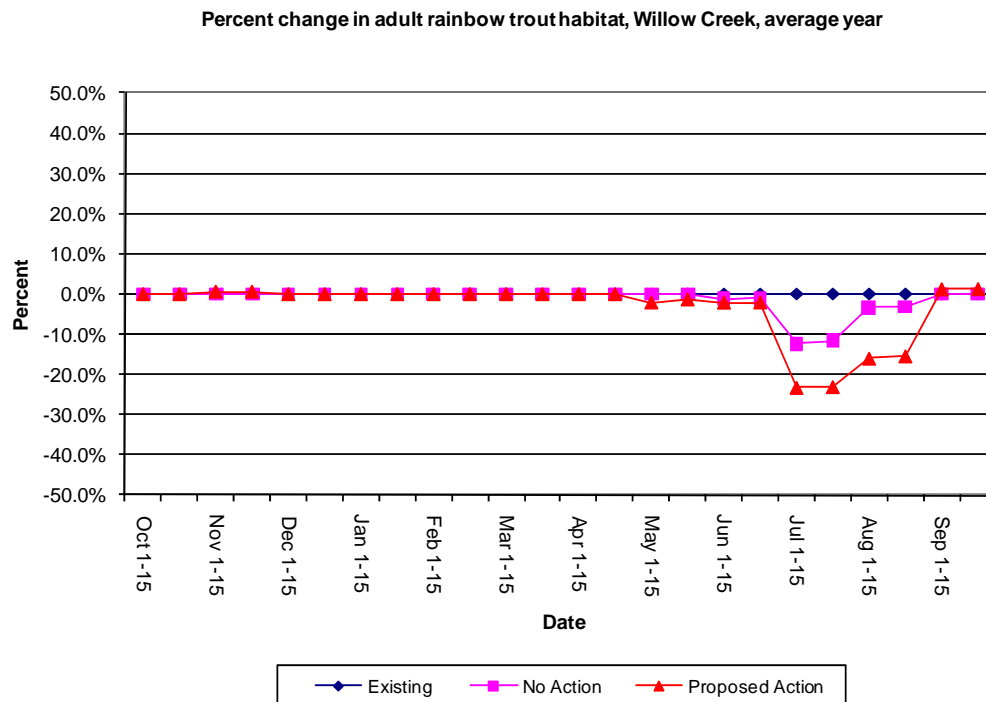

Figure 116. Willow Creek – percent change in habitat with average conditions (rainbow trout adult).

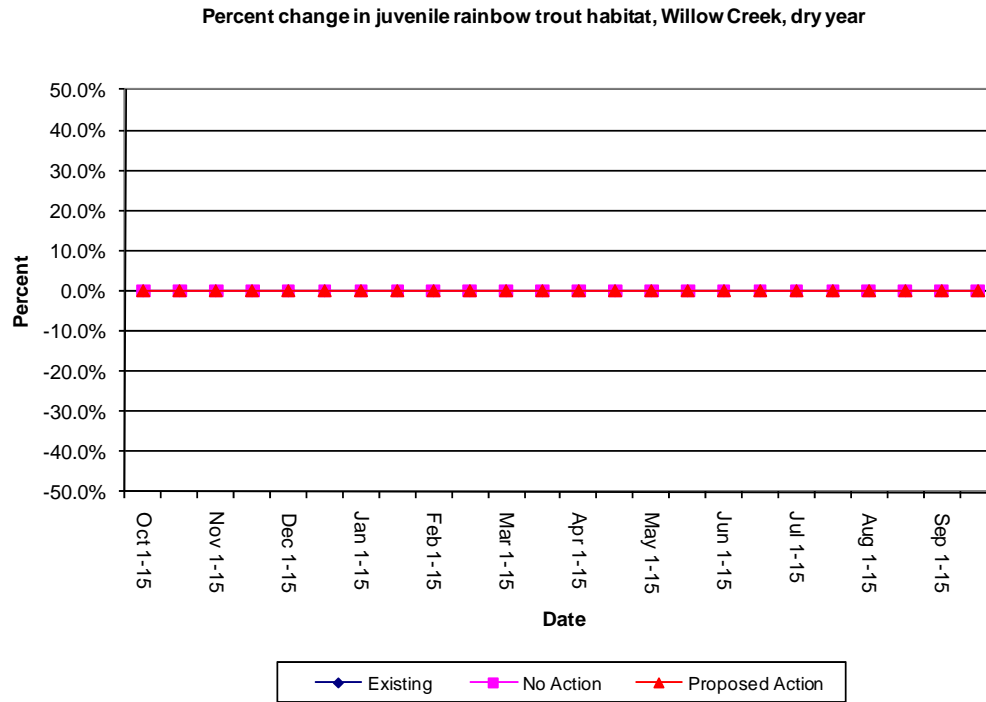

Figure 117. Willow Creek – percent change in habitat with dry conditions (rainbow trout juvenile).

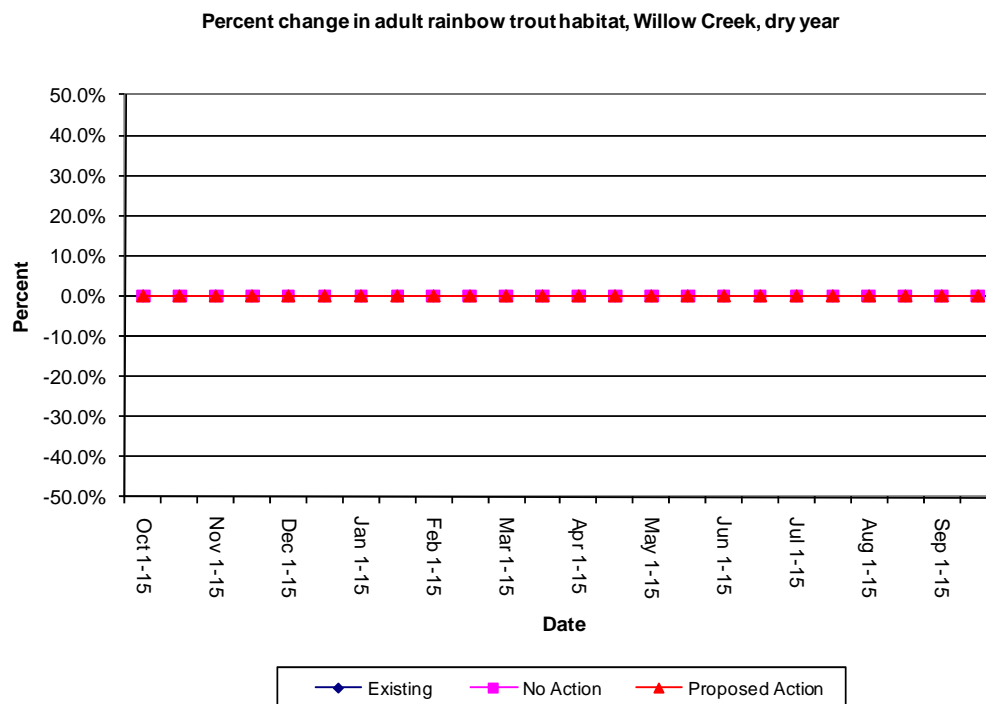

Figure 118. Willow Creek – percent change in habitat with dry conditions (rainbow trout adult).

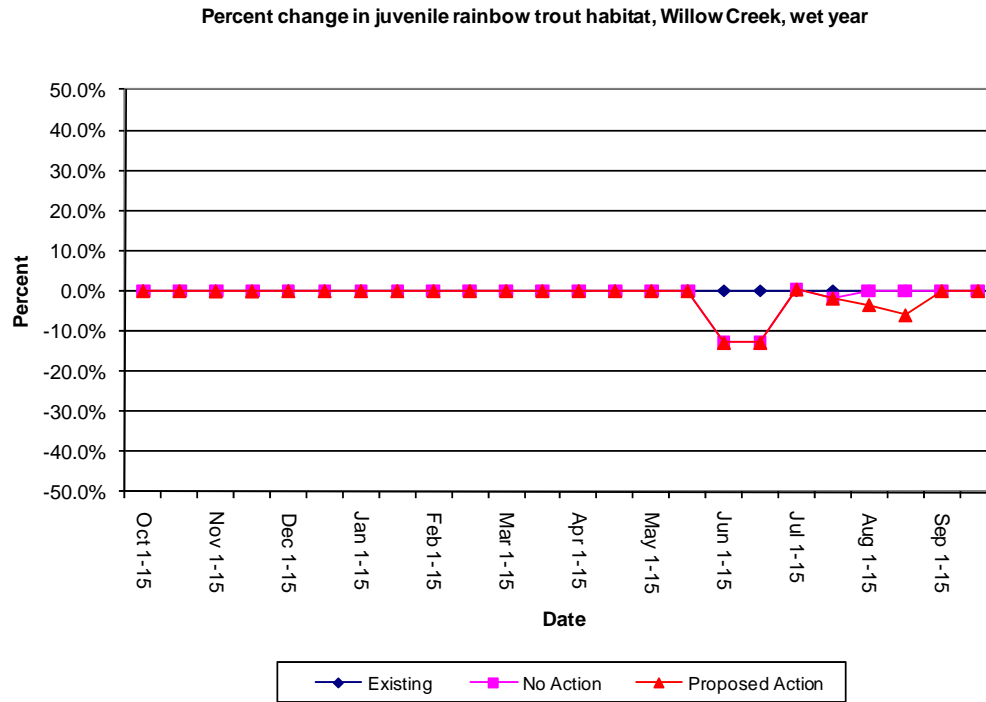

Figure 119. Willow Creek – percent change in habitat with wet conditions (rainbow trout juvenile).

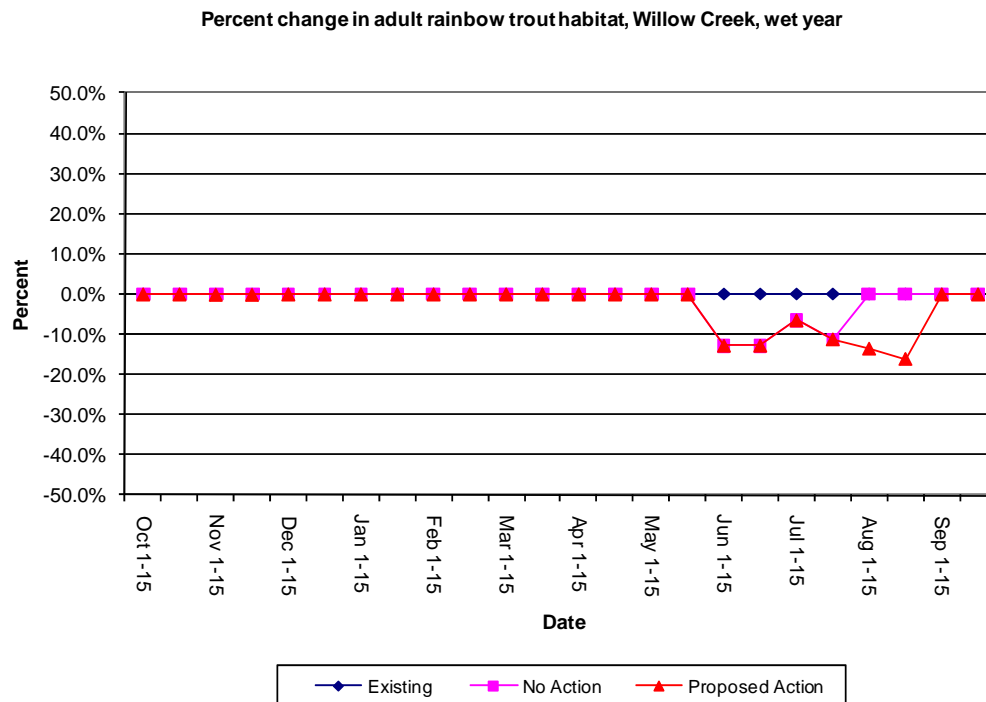

Figure 120. Willow Creek – percent change in habitat with wet conditions (rainbow trout adult).

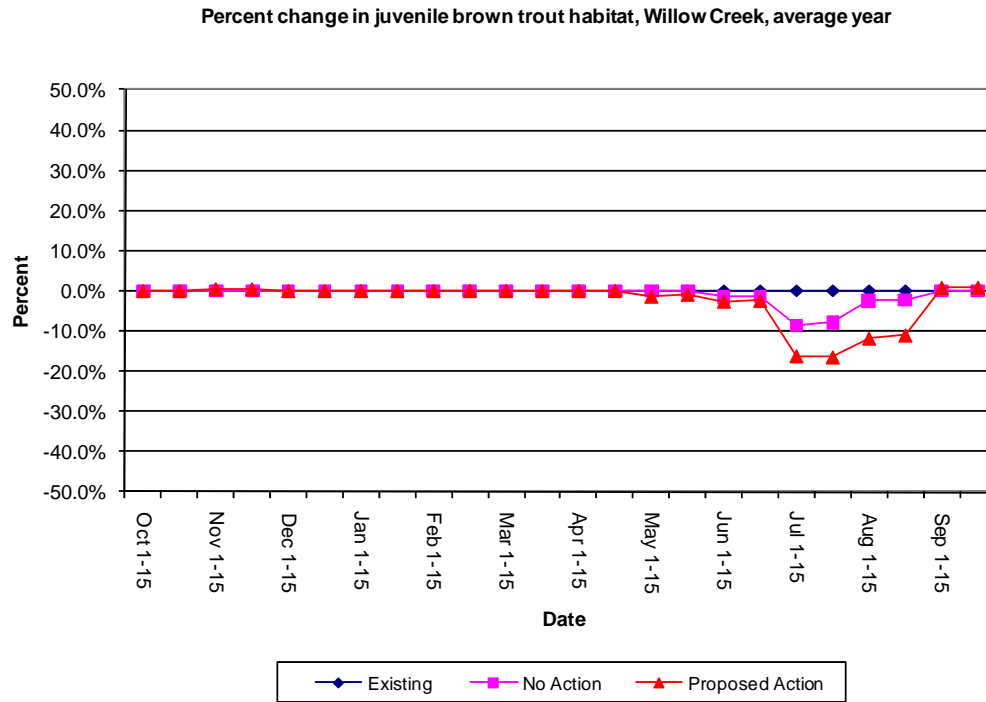

Figure 121. Willow Creek – percent change in habitat with average conditions (brown trout juvenile).

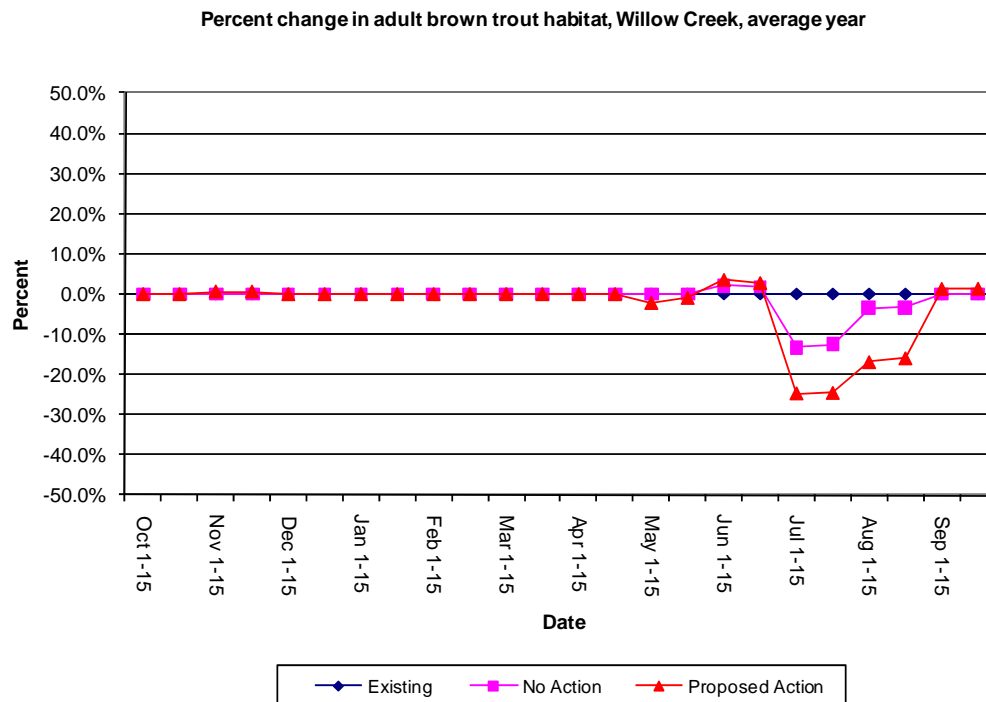

Figure 122. Willow Creek – percent change in habitat with average conditions (brown trout adult).

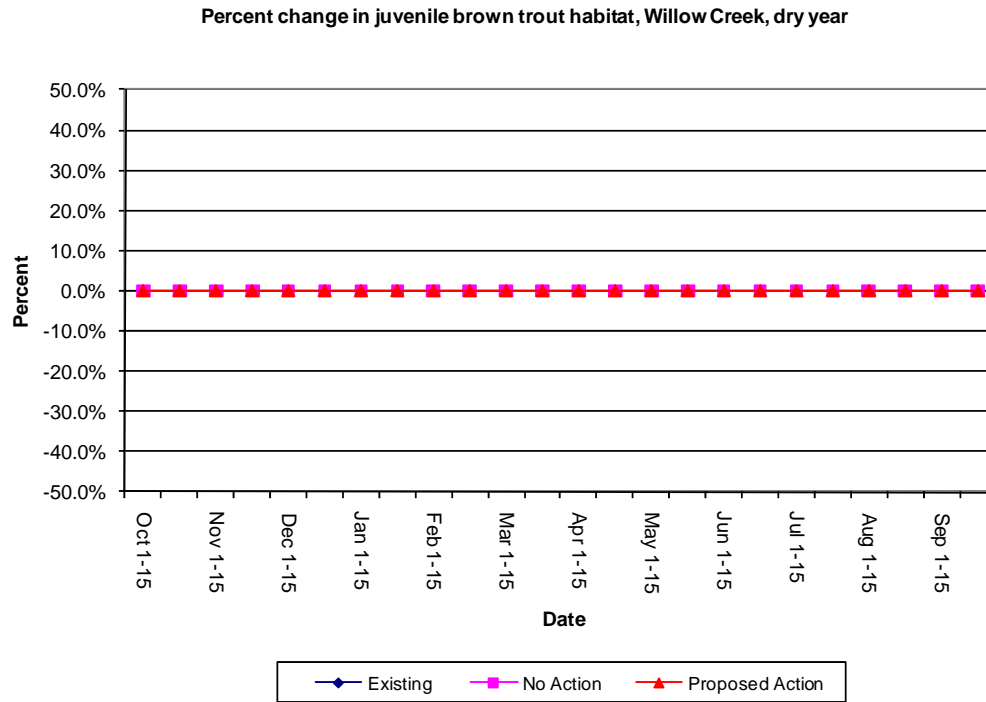

Figure 123. Willow Creek – percent change in habitat with dry conditions (brown trout juvenile).

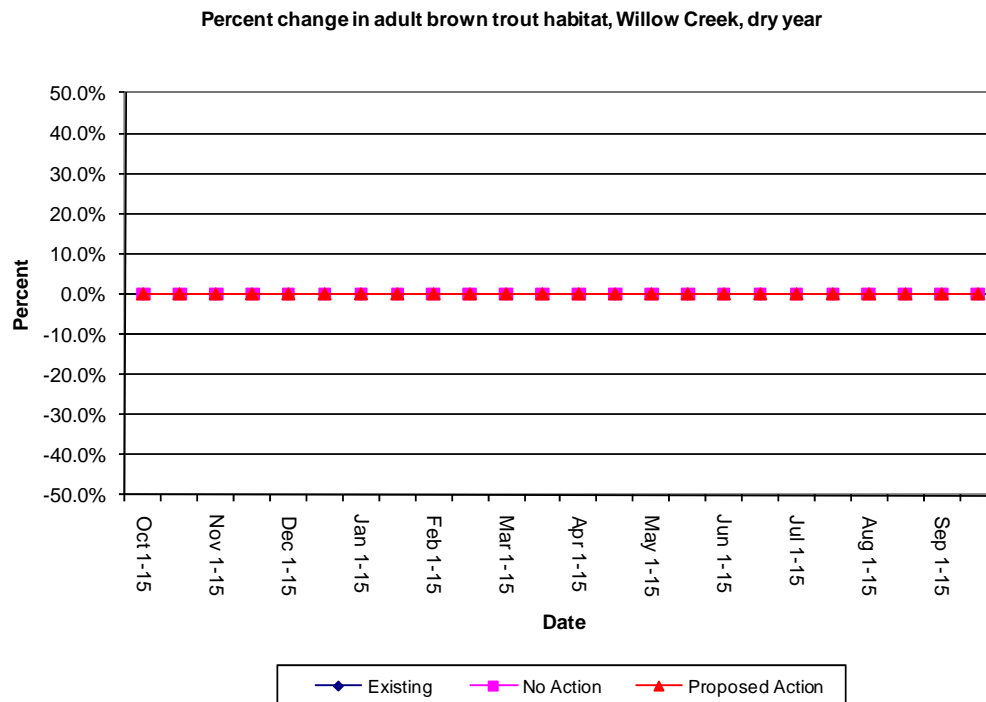

Figure 124. Willow Creek – percent change in habitat with dry conditions (brown trout adult).

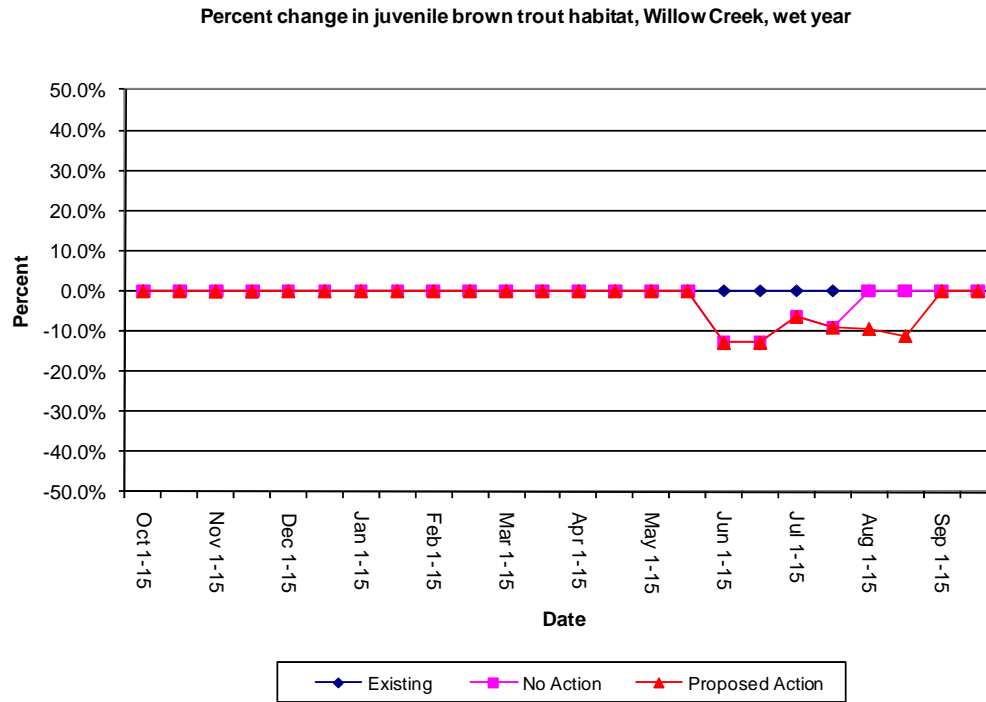

Figure 125. Willow Creek – percent change in habitat with wet conditions (brown trout juvenile).

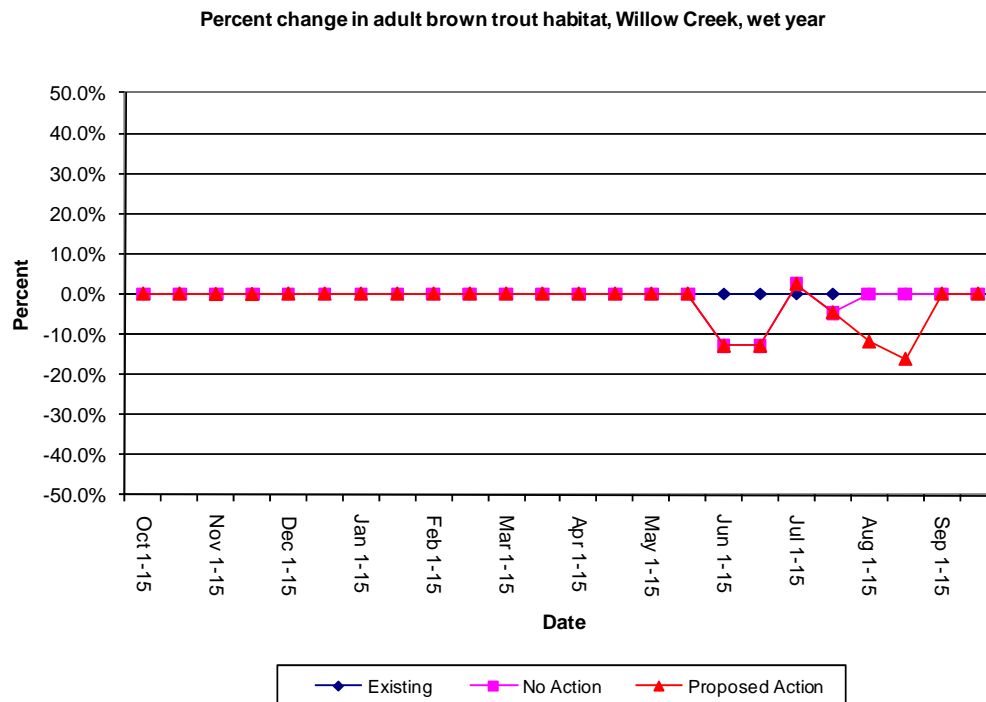

Figure 126. Willow Creek – percent change in habitat with wet conditions (brown trout adult).

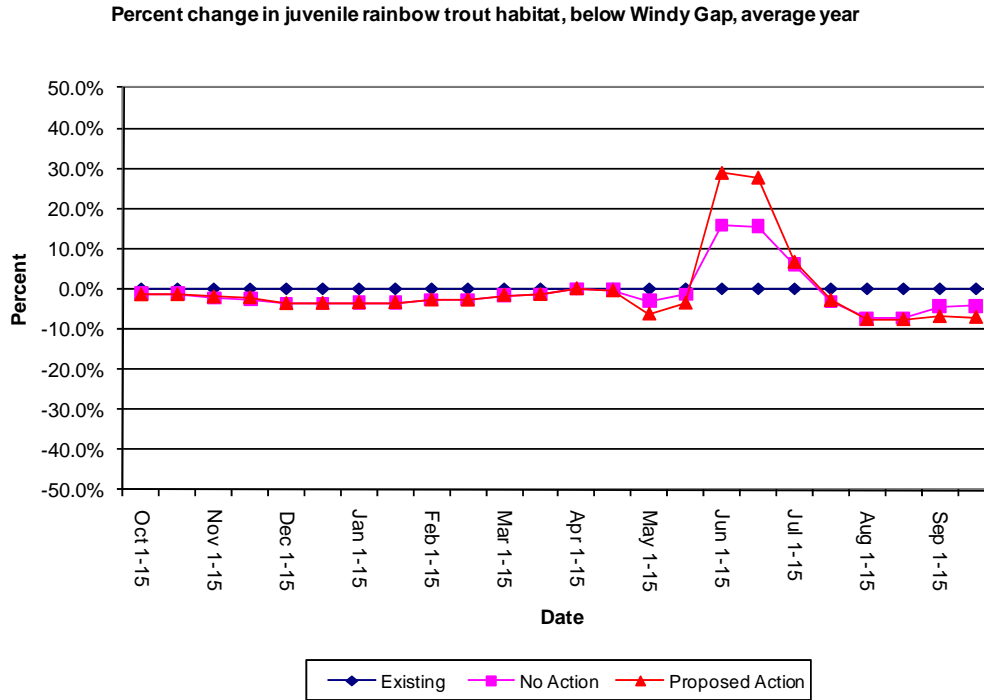

Figure 127. Below Windy Gap – percent change in habitat with average conditions (rainbow trout juvenile), cumulative effects.

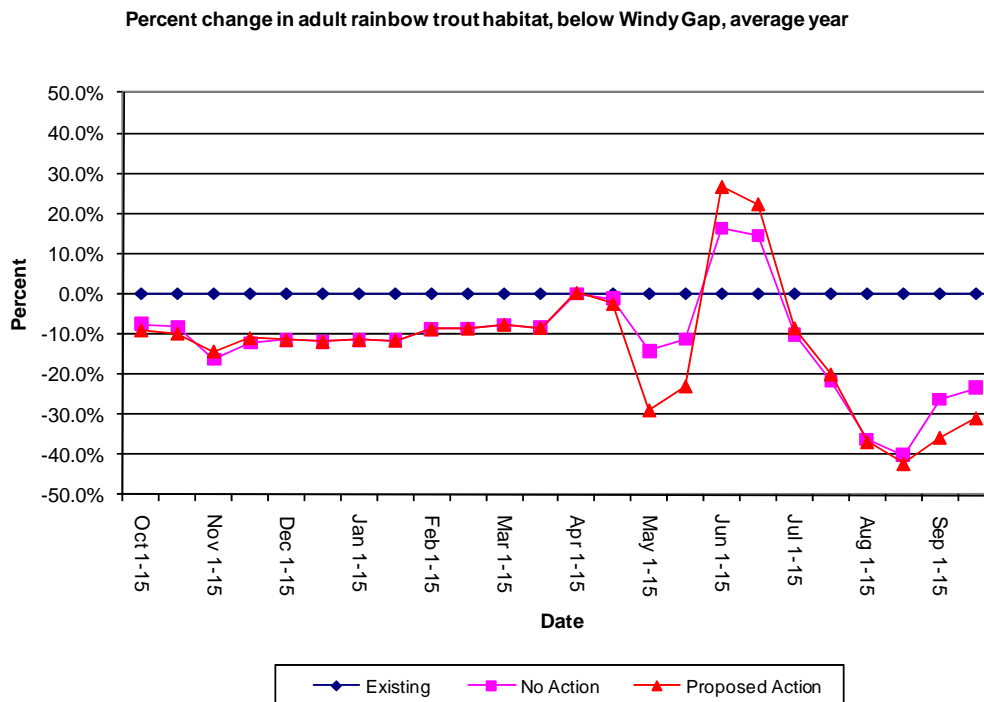

Figure 128. Below Windy Gap – percent change in habitat with average conditions (rainbow trout adult), cumulative effects.

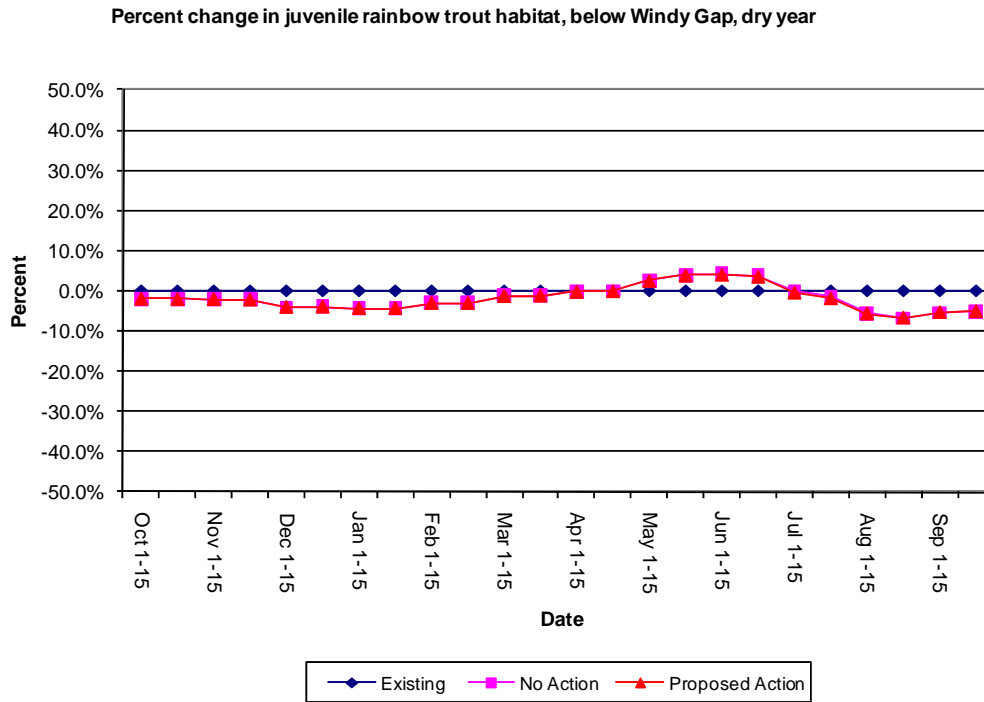

Figure 129. Below Windy Gap – percent change in habitat with dry conditions (rainbow trout juvenile), cumulative effects.

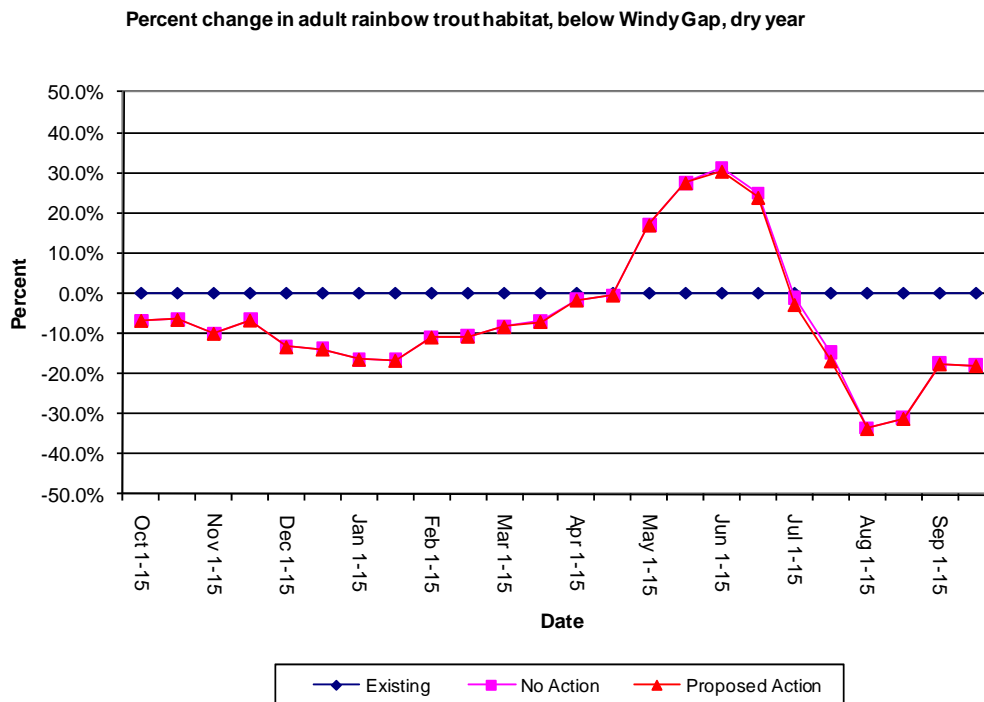

Figure 130. Below Windy Gap – percent change in habitat with dry conditions (rainbow trout adult), cumulative effects.

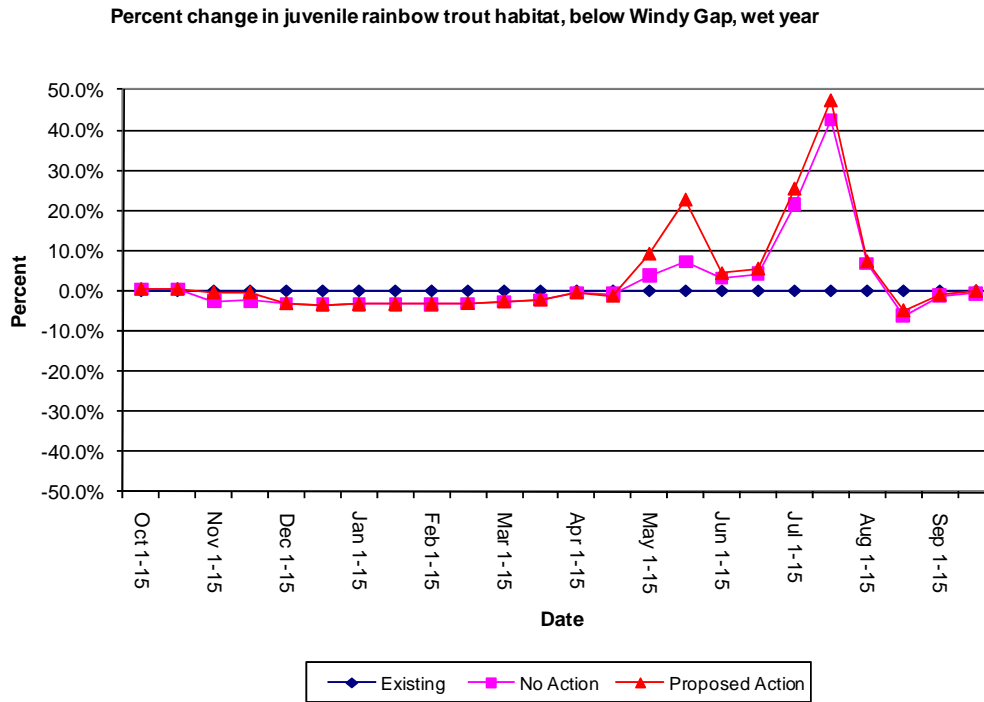

Figure 131. Below Windy Gap – percent change in habitat with wet conditions (rainbow trout juvenile), cumulative effects.

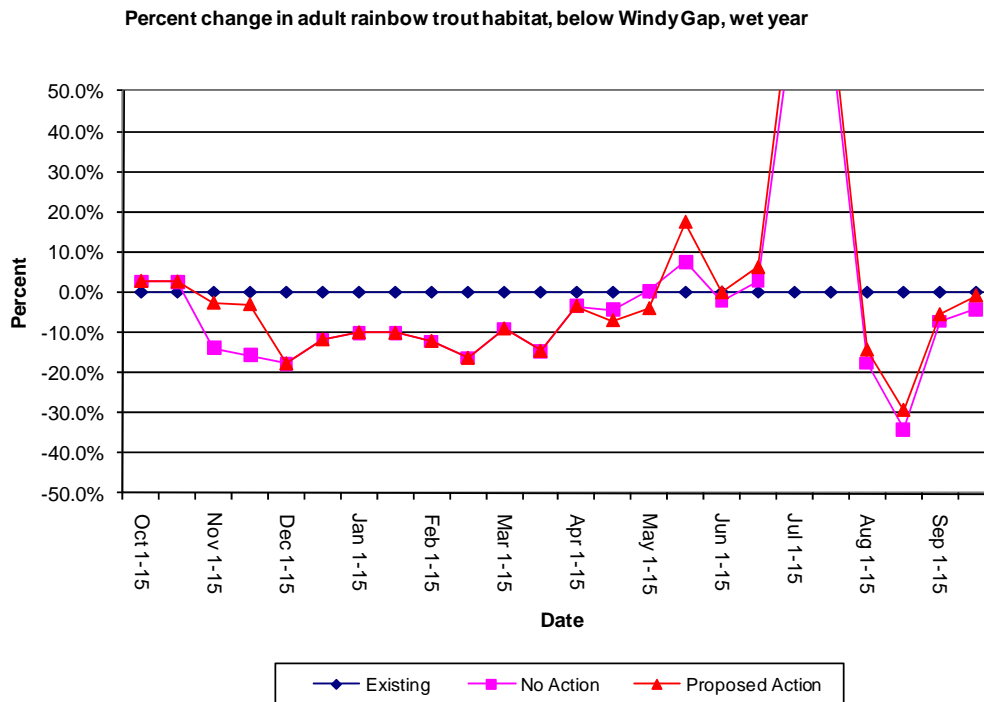

Figure 132. Below Windy Gap – percent change in habitat with wet conditions (rainbow trout adult), cumulative effects.

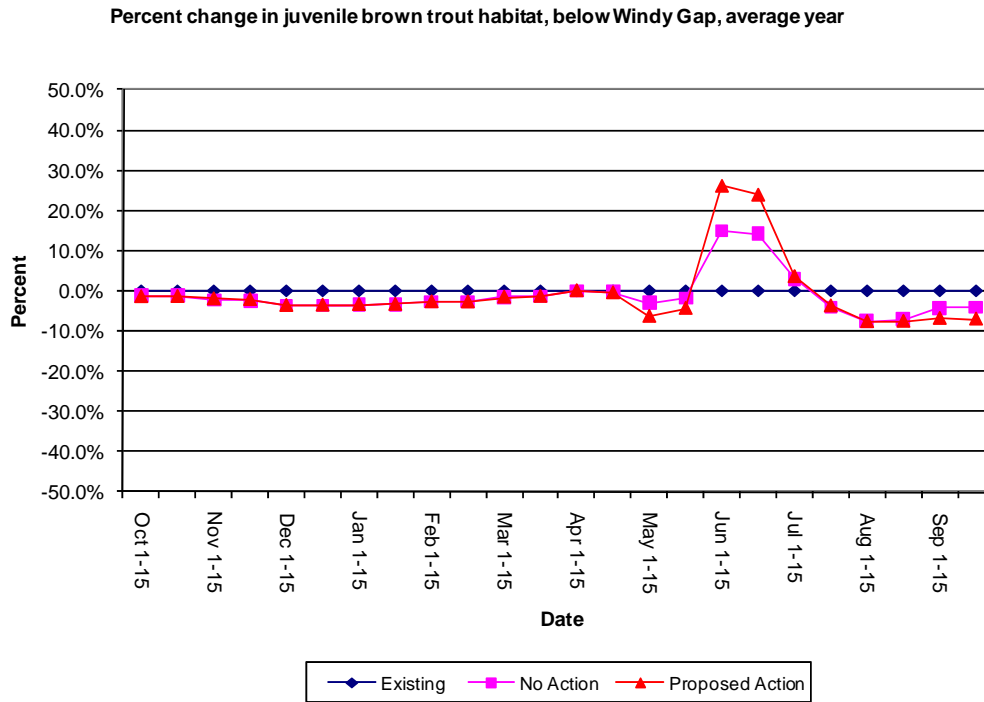

Figure 133. Below Windy Gap – percent change in habitat with average conditions (brown trout juvenile), cumulative effects.

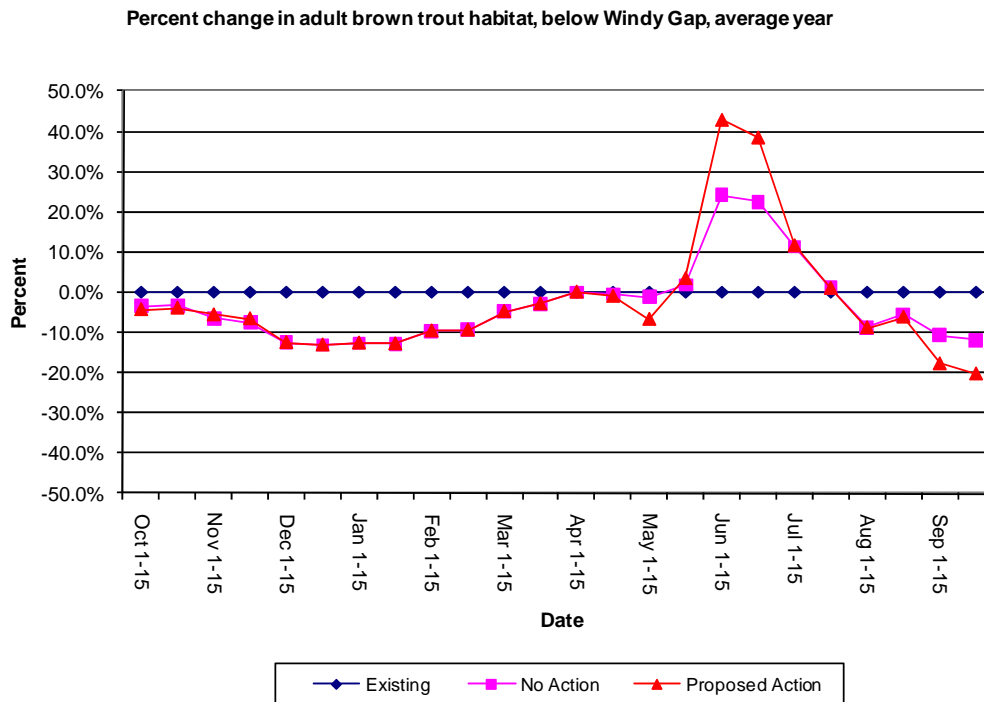

Figure 134. Below Windy Gap – percent change in habitat with average conditions (brown trout adult), cumulative effects.

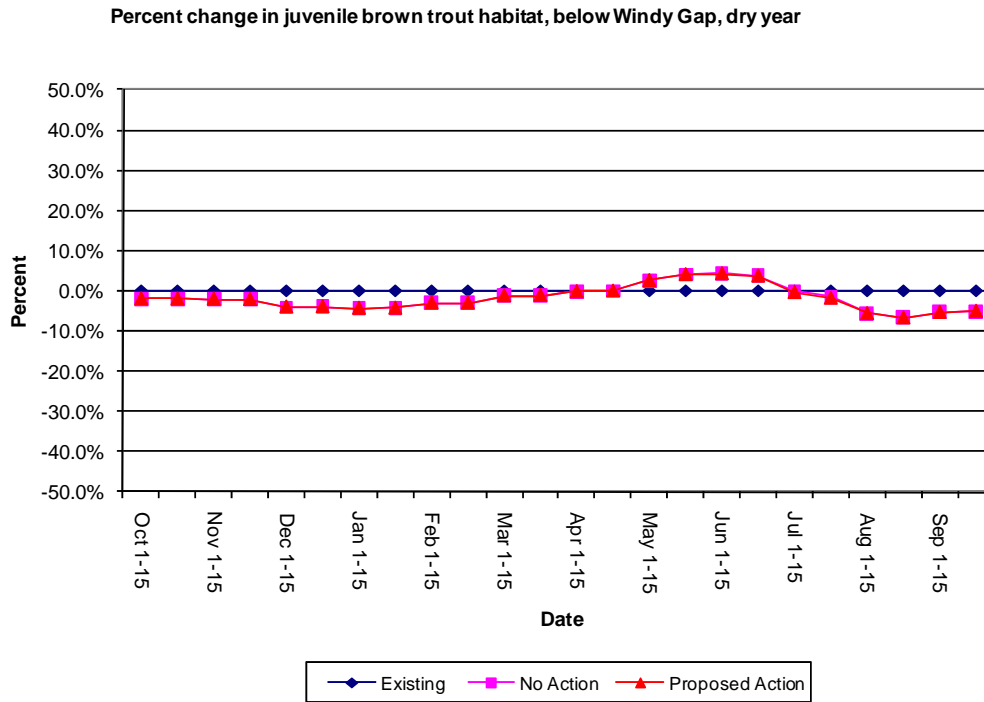

Figure 135. Below Windy Gap – percent change in habitat with dry conditions (brown trout juvenile), cumulative effects.

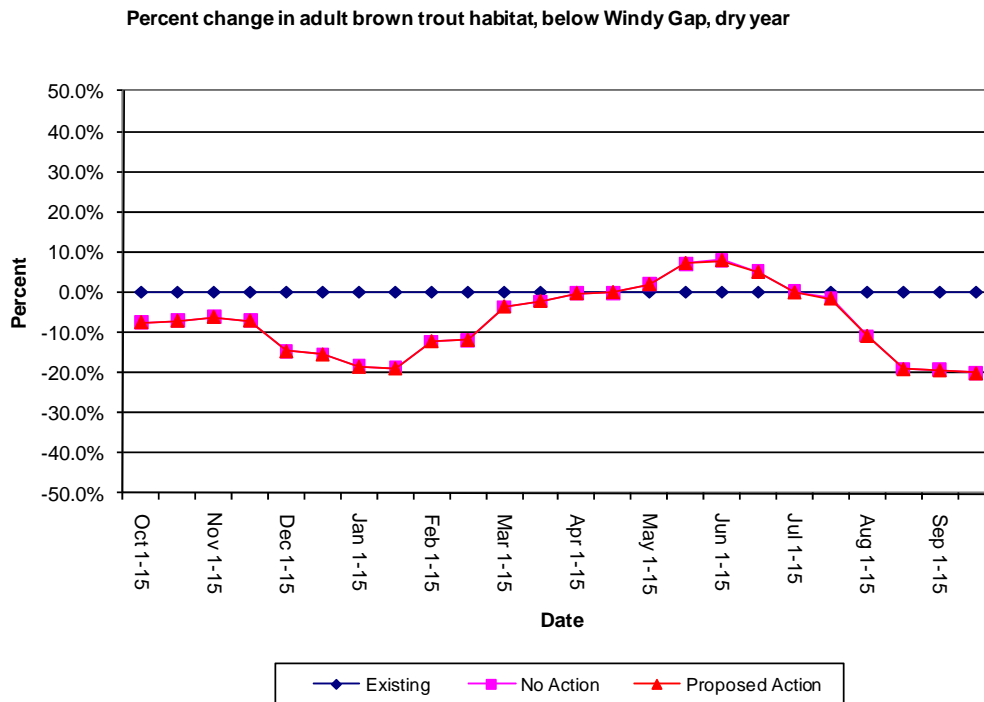

Figure 136. Below Windy Gap – percent change in habitat with dry conditions (brown trout adult), cumulative effects.

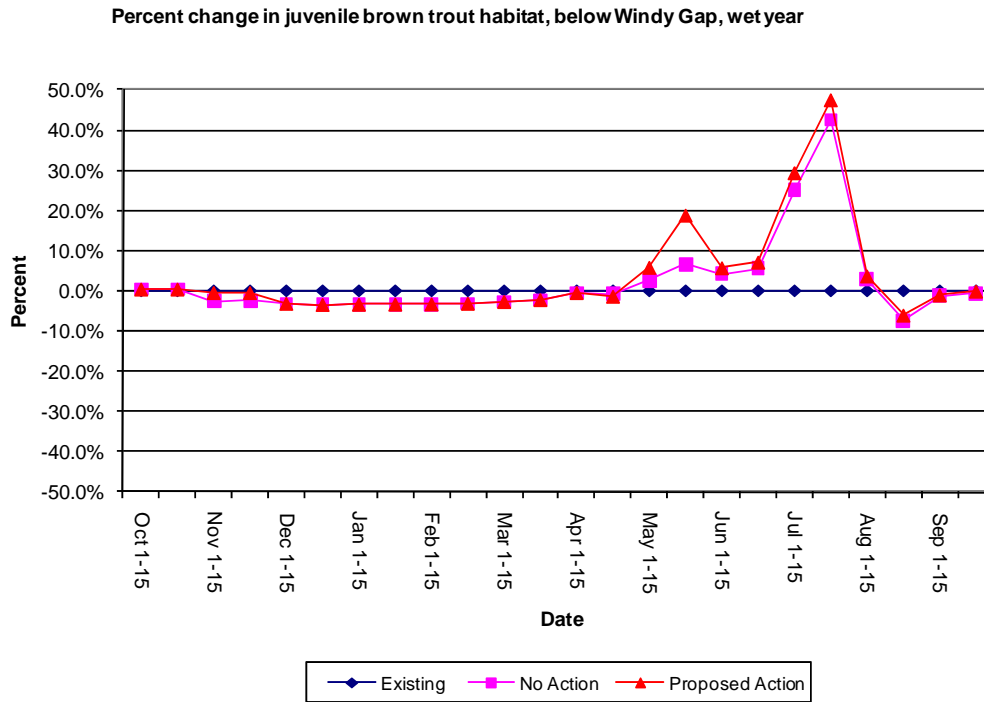

Figure 137. Below Windy Gap – percent change in habitat with wet conditions (brown trout juvenile), cumulative effects.

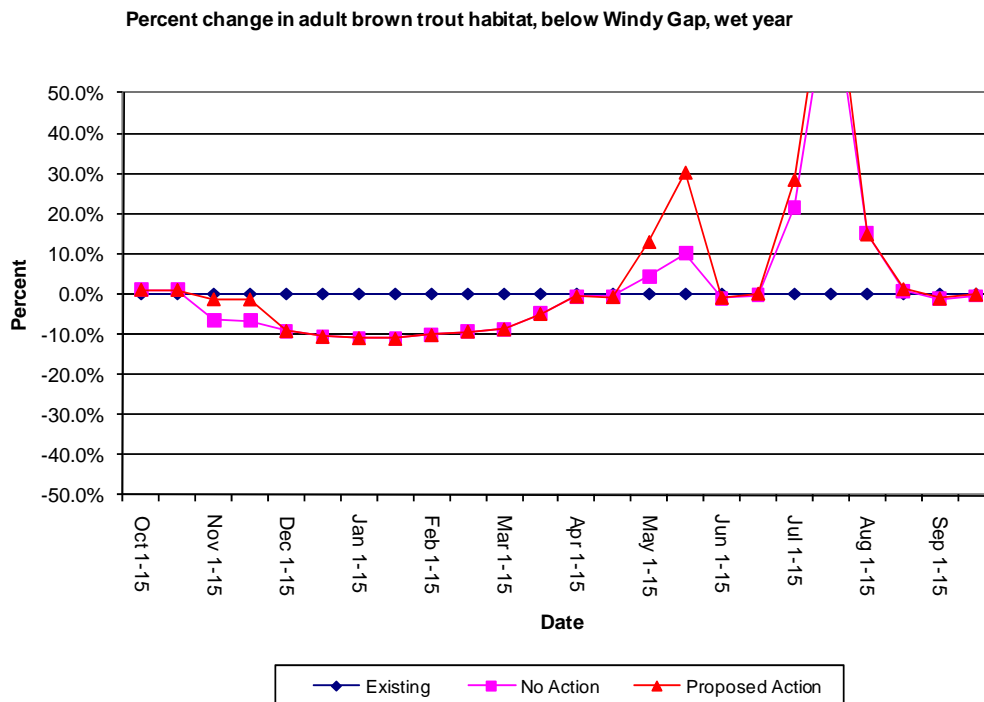

Figure 138. Below Windy Gap – percent change in habitat with wet conditions (brown trout adult), cumulative effects.

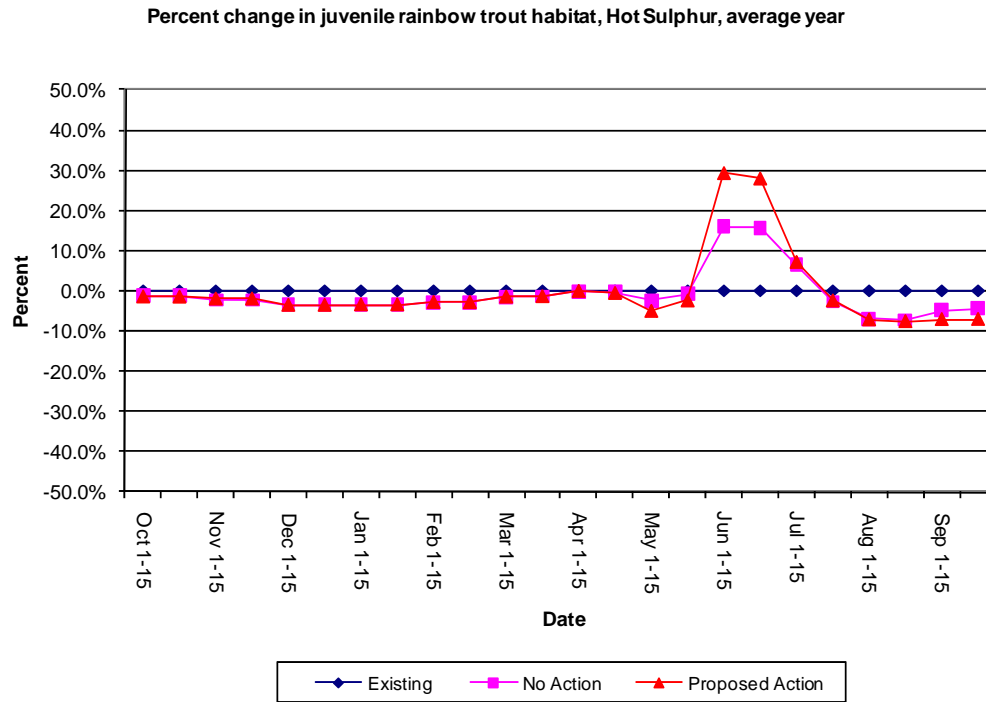

Figure 139. Hot Sulphur – percent change in habitat with average conditions (rainbow trout juvenile), cumulative effects.

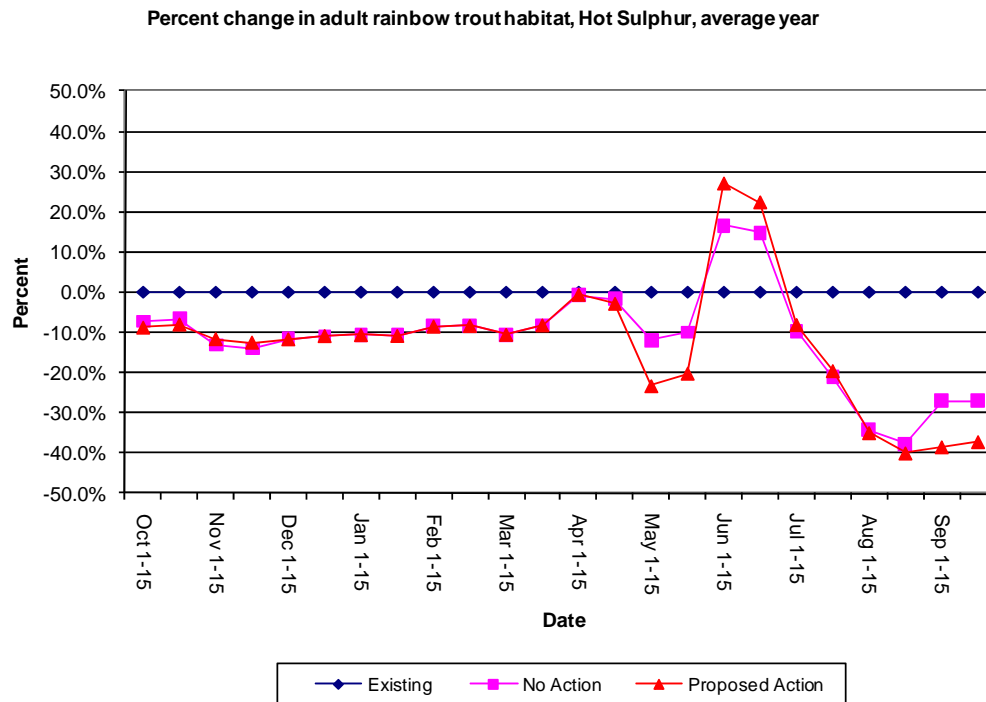

Figure 140. Hot Sulphur – percent change in habitat with average conditions (rainbow trout adult), cumulative effects.

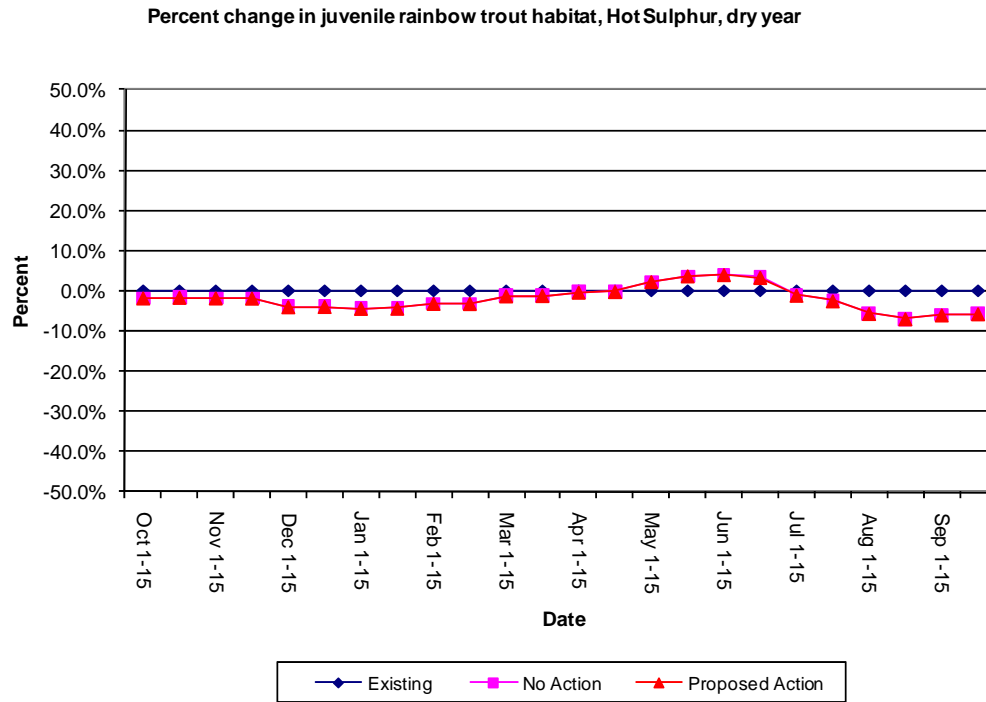

Figure 141. Hot Sulphur – percent change in habitat with dry conditions (rainbow trout juvenile), cumulative effects.

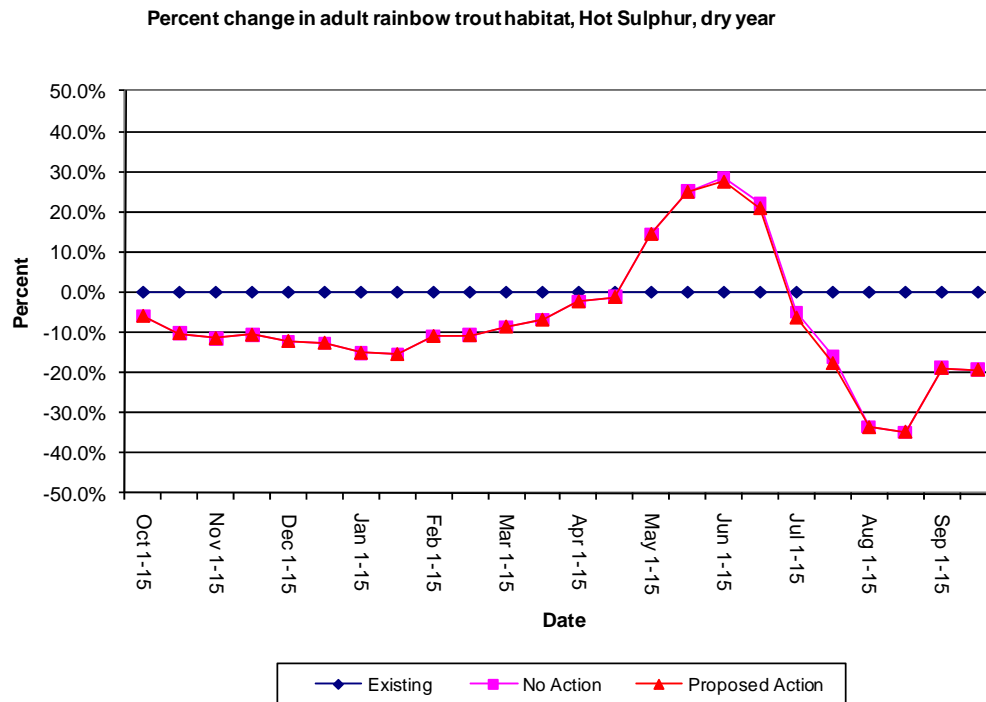

Figure 142. Hot Sulphur – percent change in habitat with dry conditions (rainbow trout adult), cumulative effects.

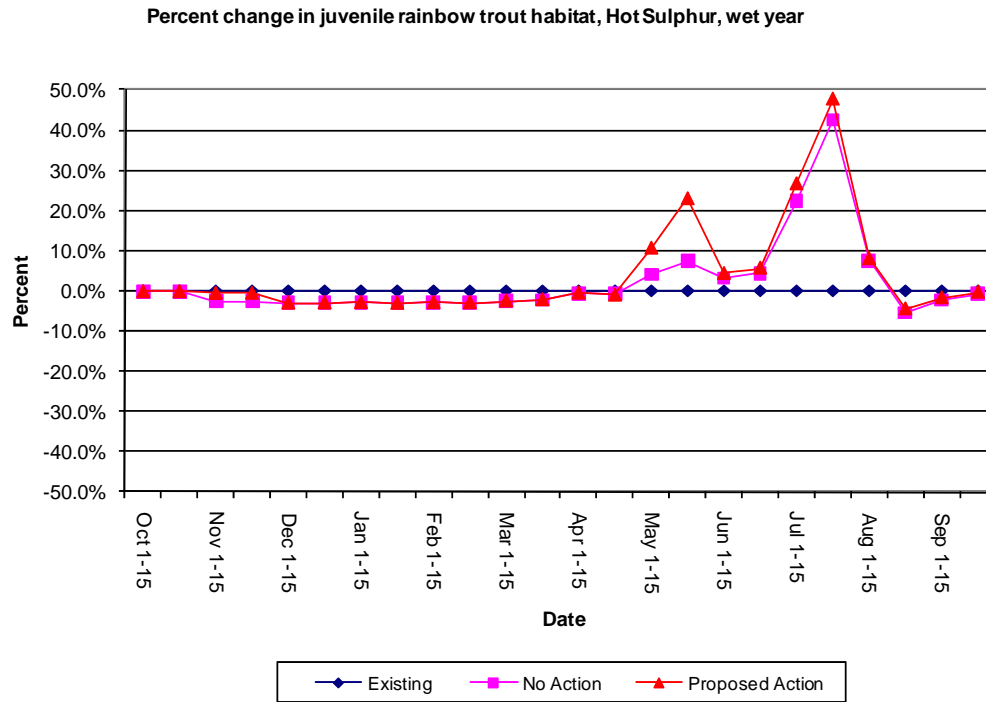

Figure 143. Hot Sulphur – percent change in habitat with wet conditions (rainbow trout juvenile), cumulative effects.

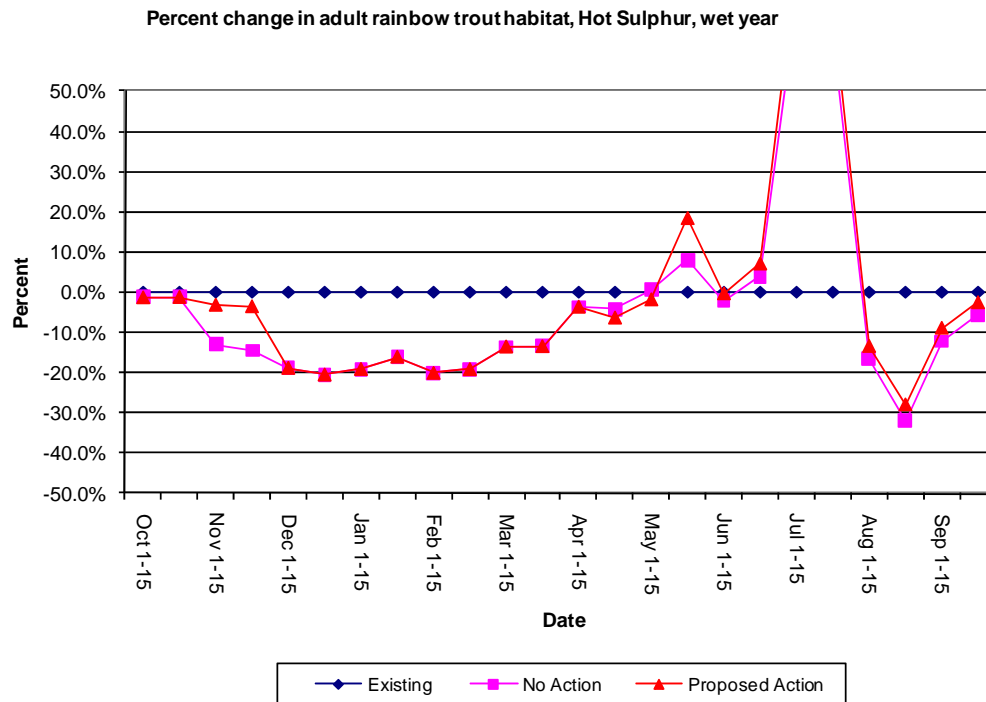

Figure 144. Hot Sulphur – percent change in habitat with wet conditions (rainbow trout adult), cumulative effects.

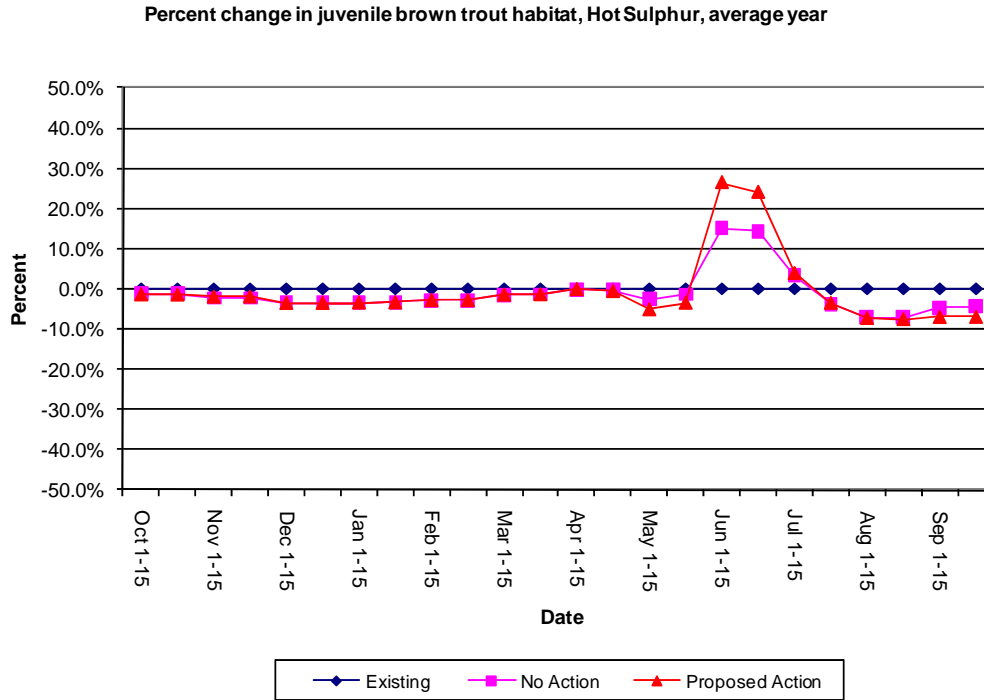

Figure 145. Hot Sulphur – percent change in habitat with average conditions (brown trout juvenile), cumulative effects.

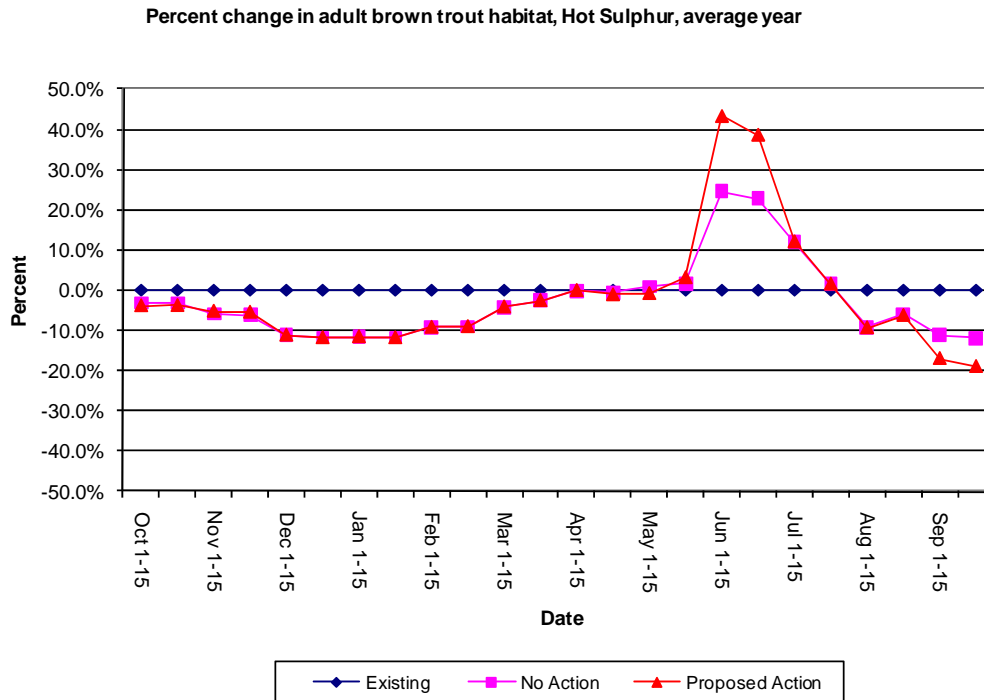

Figure 146. Hot Sulphur – percent change in habitat with average conditions (brown trout adult), cumulative effects.

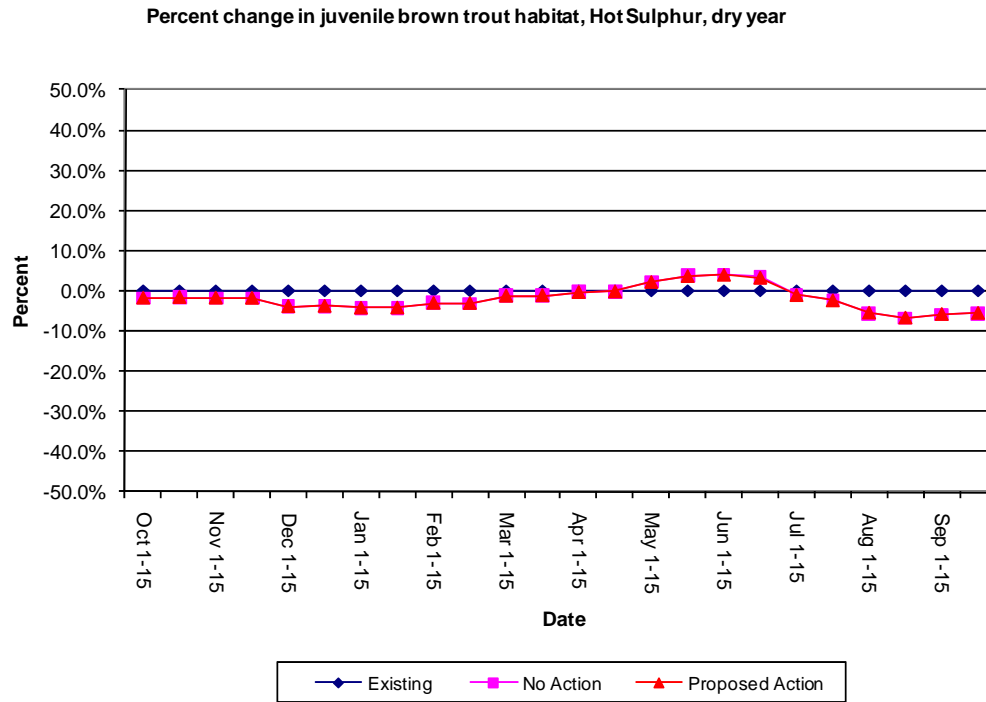

Figure 147. Hot Sulphur – percent change in habitat with dry conditions (brown trout juvenile), cumulative effects.

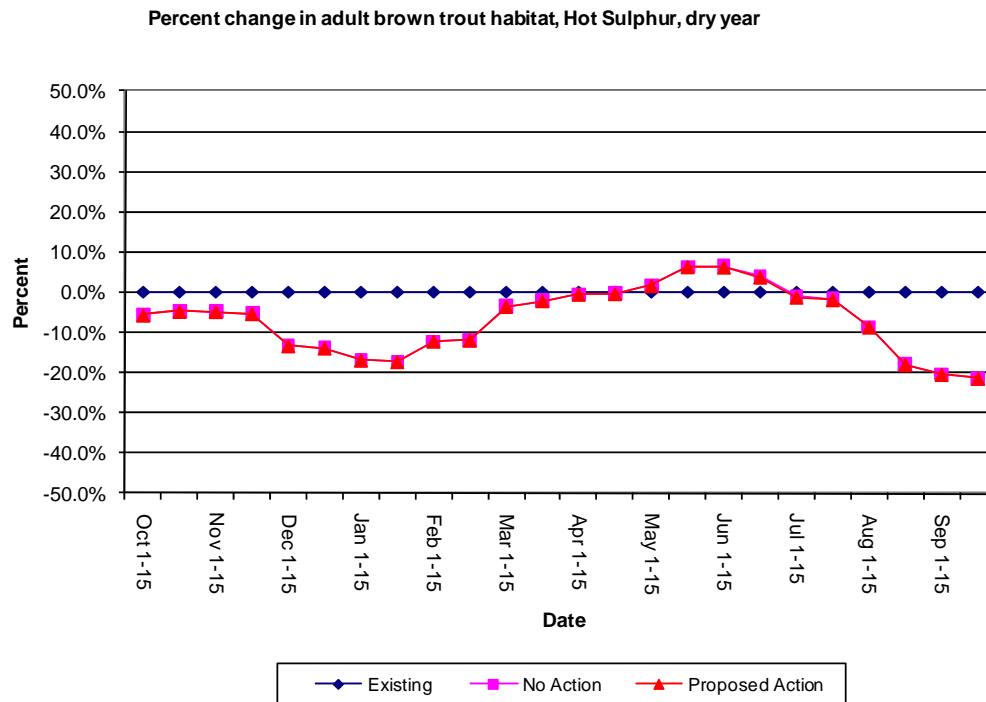

Figure 148. Hot Sulphur – percent change in habitat with dry conditions (brown trout adult), cumulative effects.

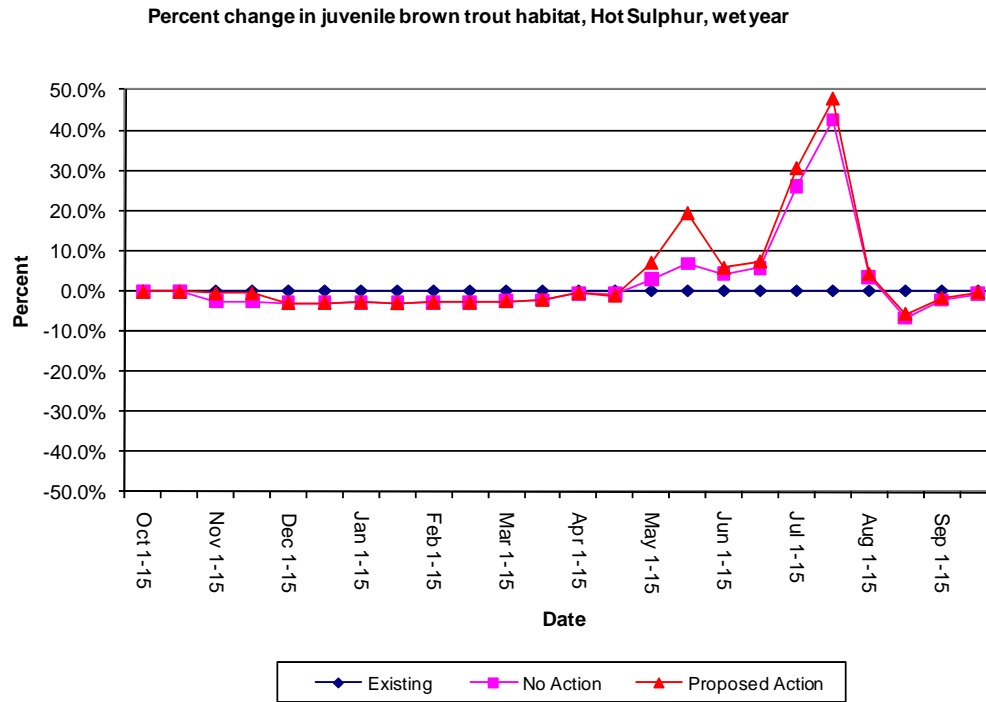

Figure 149. Hot Sulphur – percent change in habitat with wet conditions (brown trout juvenile), cumulative effects.

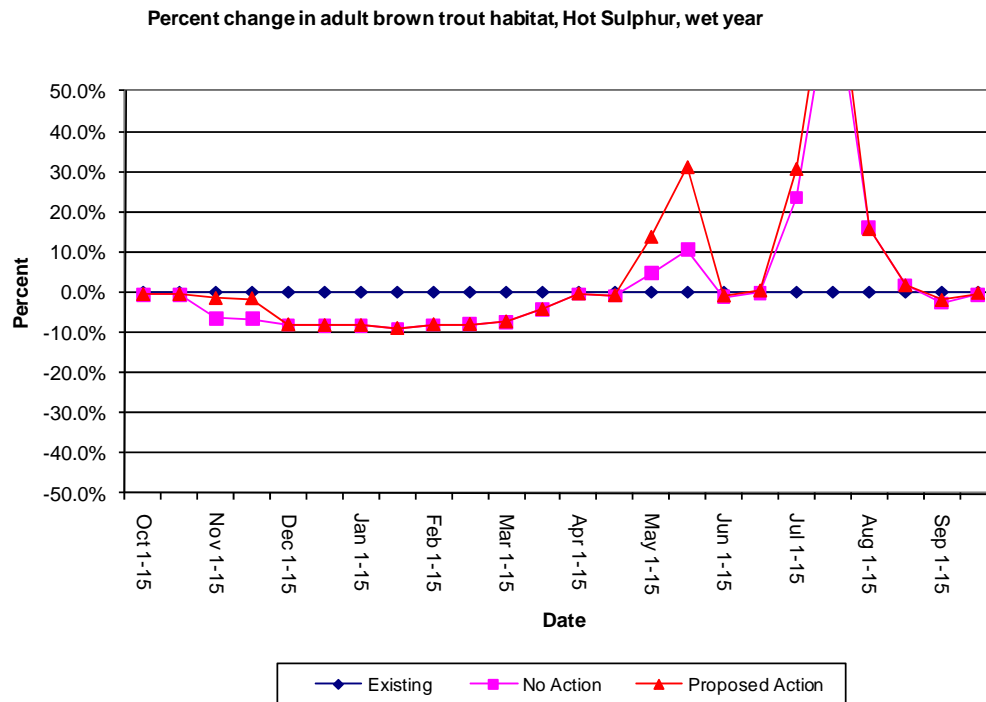

Figure 150. Hot Sulphur – percent change in habitat with wet conditions (brown trout adult), cumulative effects.

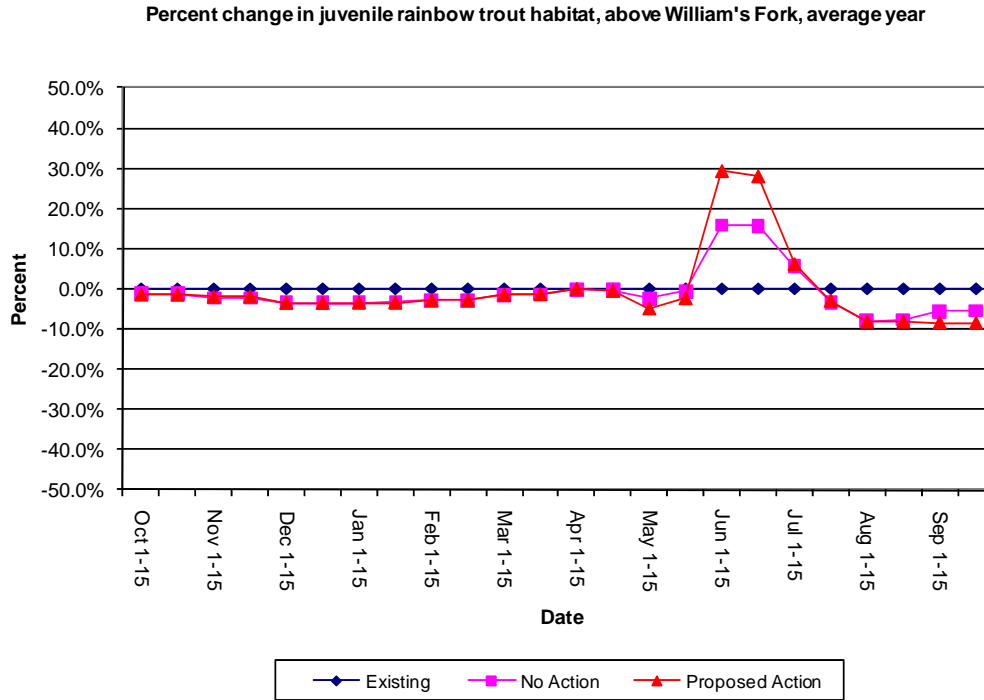

Figure 151. Above William's Fork – percent change in habitat with average conditions (rainbow trout juvenile), cumulative effects.

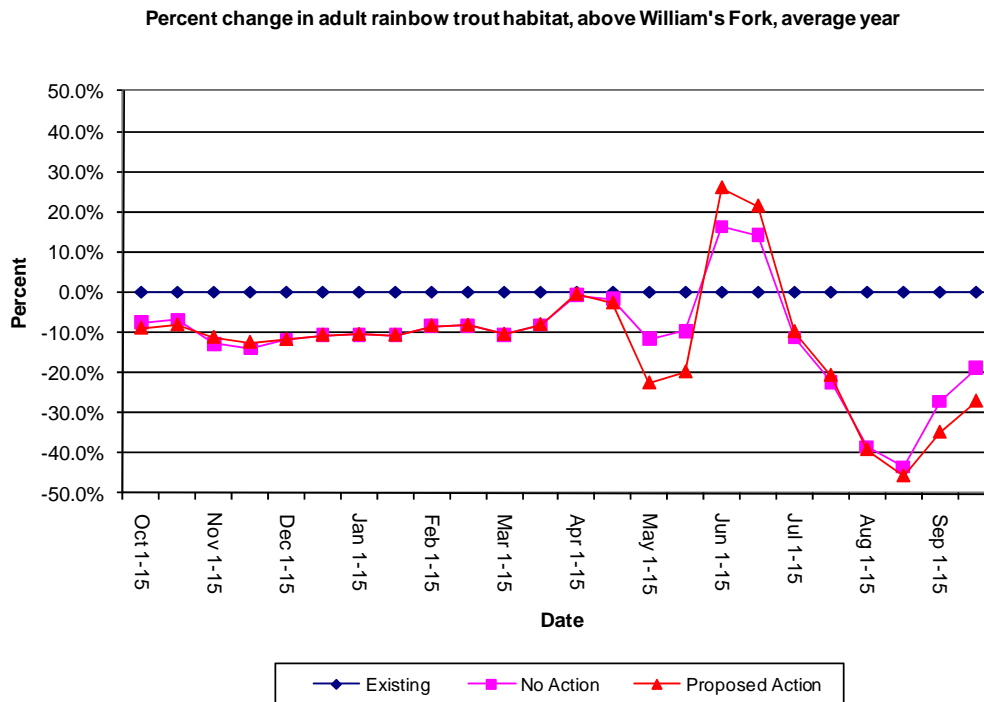

Figure 152. Above William's Fork – percent change in habitat with average conditions (rainbow trout adult), cumulative effects.

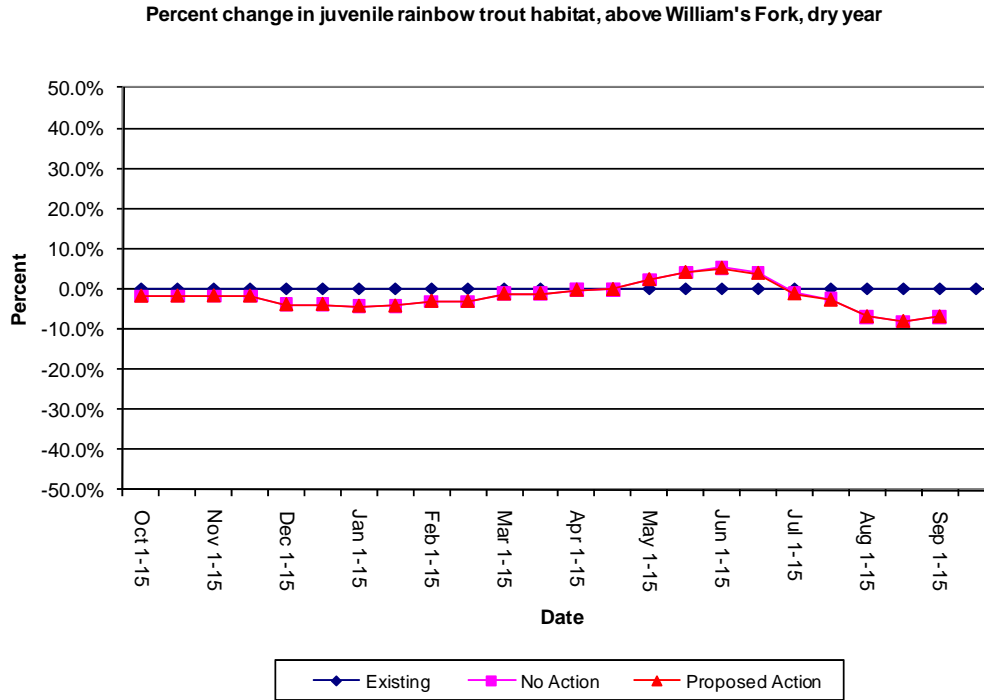

Figure 153. Above William's Fork – percent change in habitat with dry conditions (rainbow trout juvenile), cumulative effects.

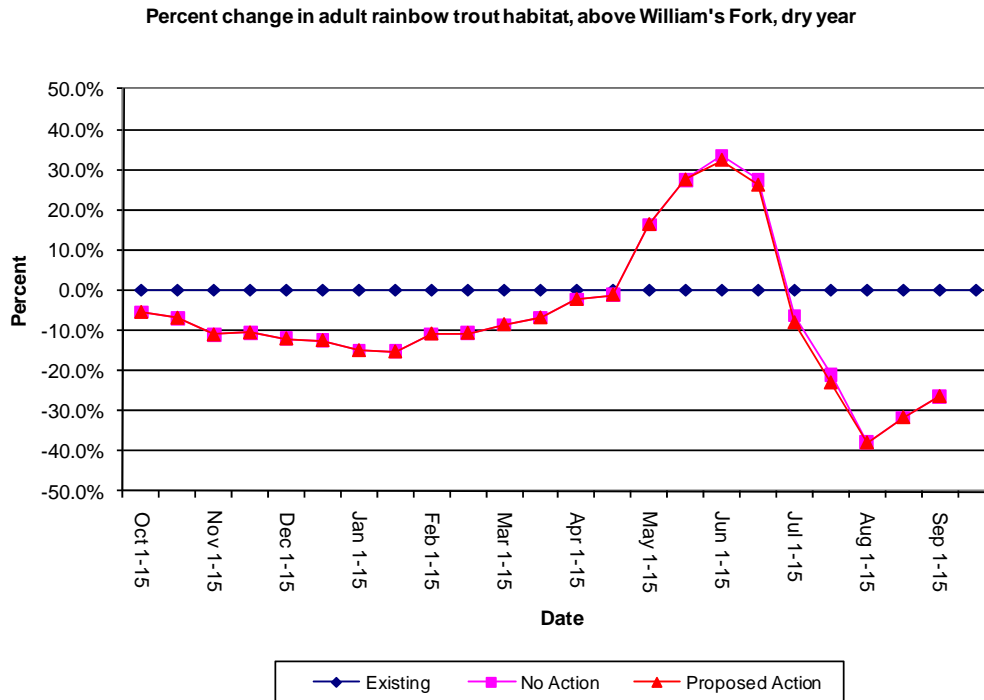

Figure 154. Above William's Fork – percent change in habitat with dry conditions (rainbow trout adult), cumulative effects.

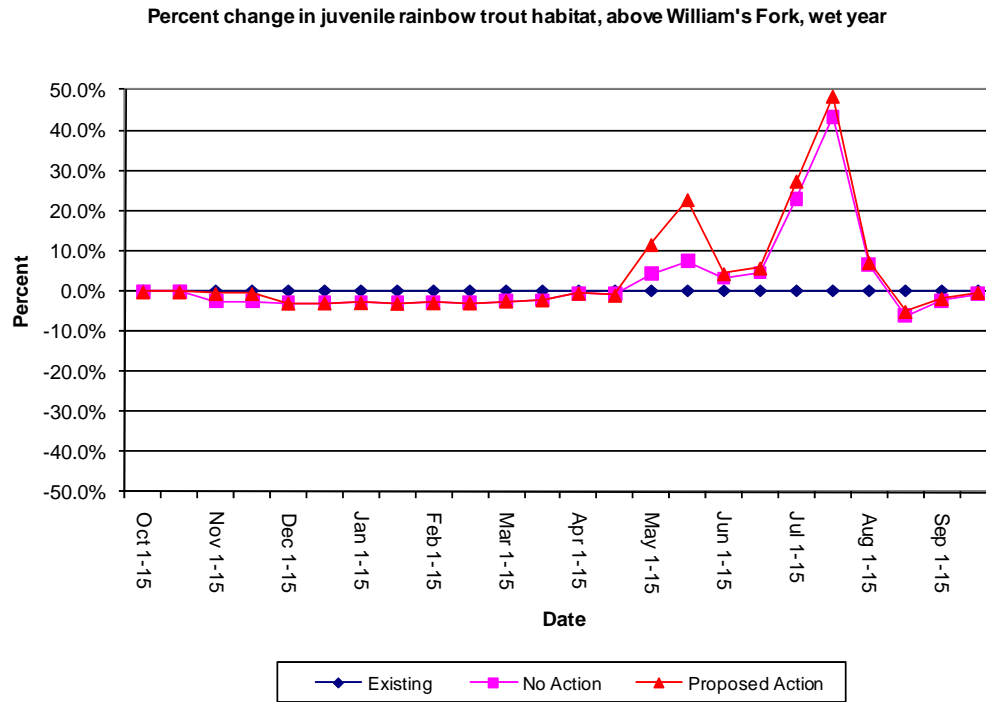

Figure 155. Above William's Fork – percent change in habitat with wet conditions (rainbow trout juvenile), cumulative effects.

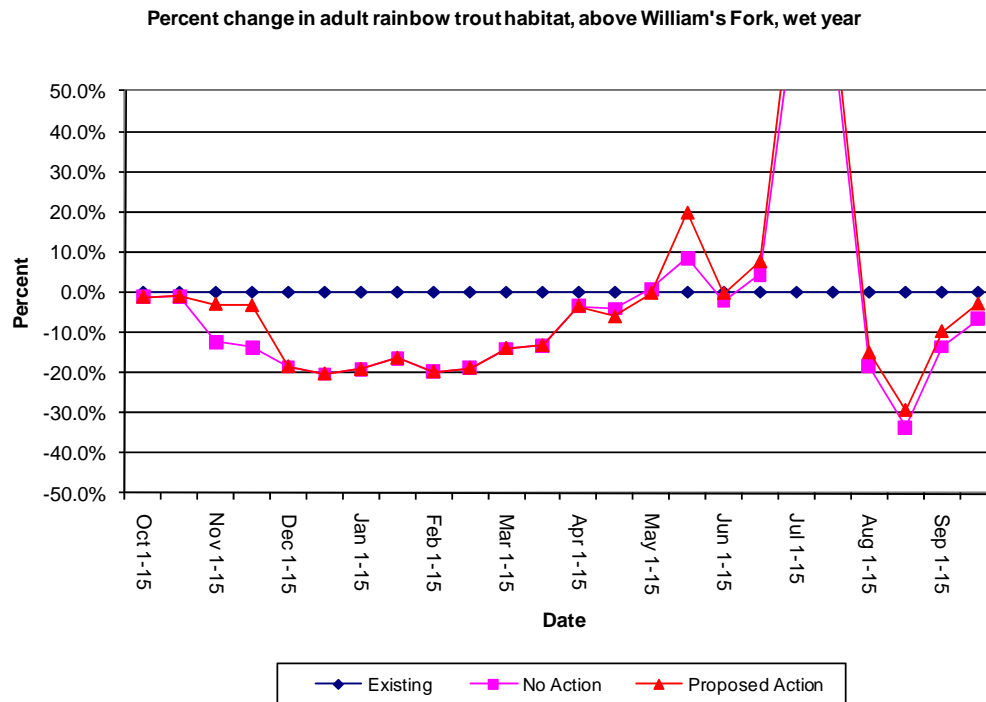

Figure 156. Above William's Fork – percent change in habitat with wet conditions (rainbow trout adult), cumulative effects.

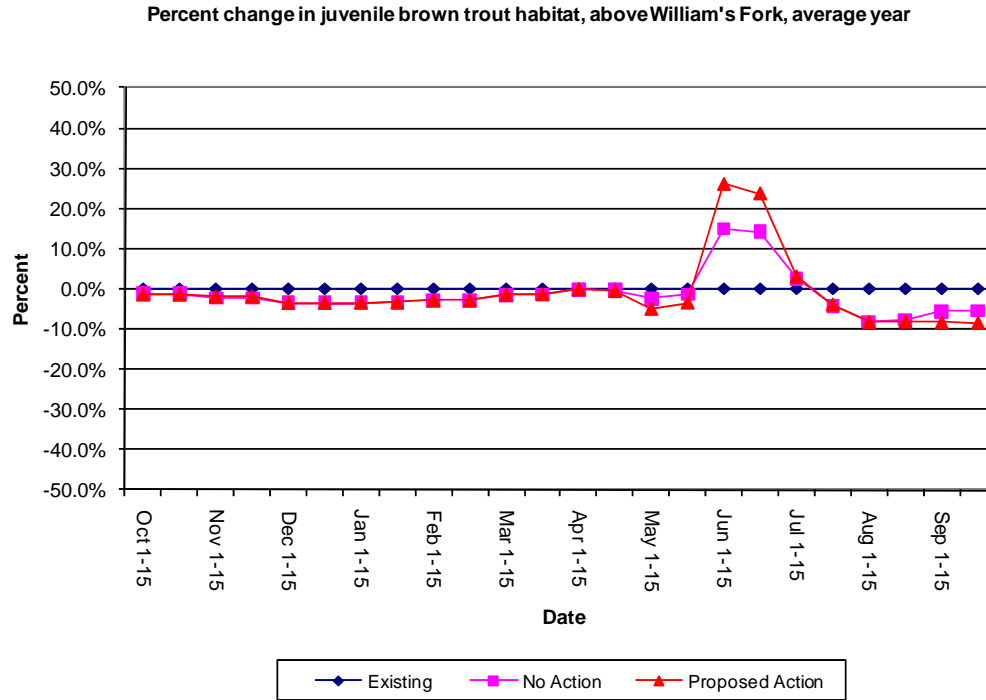

Figure 157. Above William's Fork – percent change in habitat with average conditions (brown trout juvenile), cumulative effects.

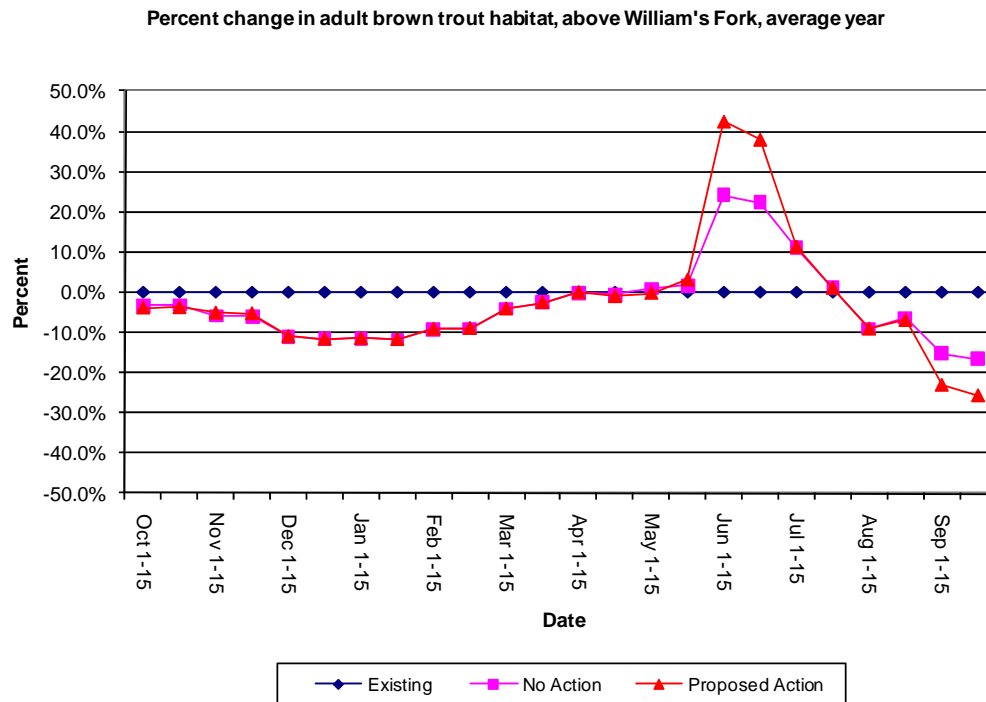

Figure 158. Above William's Fork – percent change in habitat with average conditions (brown trout adult), cumulative effects.

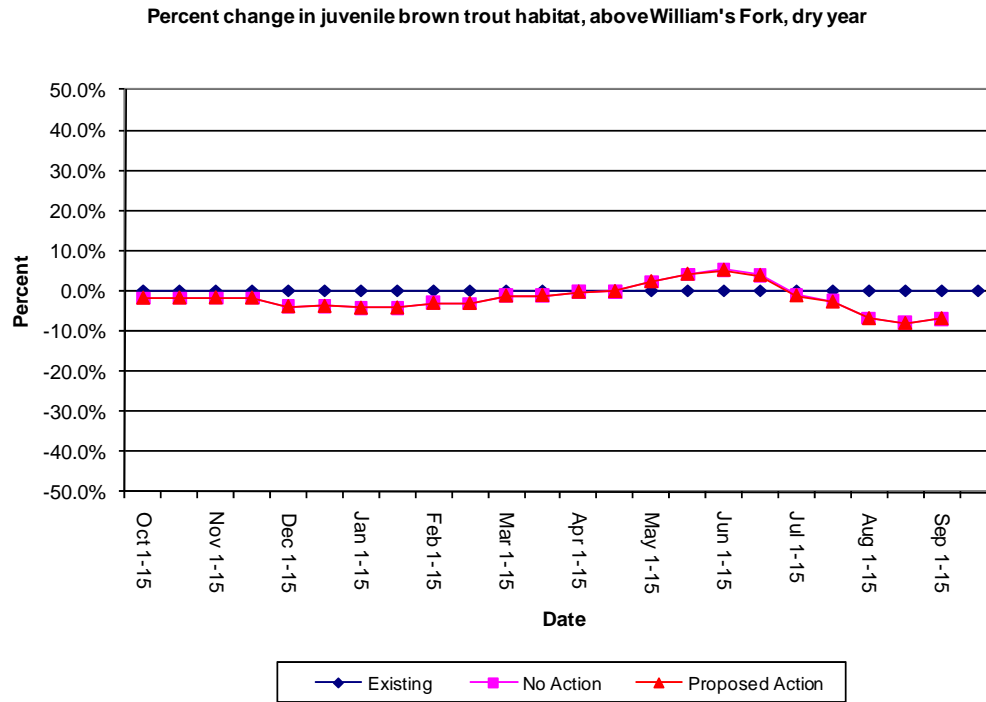

Figure 159. Above William's Fork – percent change in habitat with dry conditions (brown trout juvenile), cumulative effects.

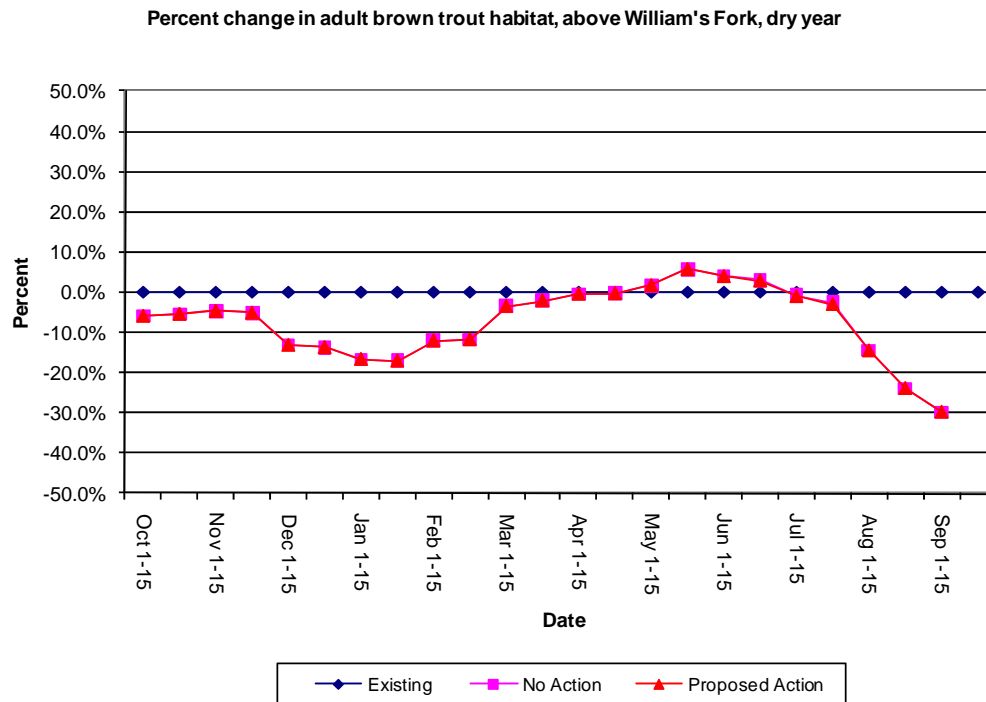

Figure 160. Above William's Fork – percent change in habitat with dry conditions (brown trout adult), cumulative effects.

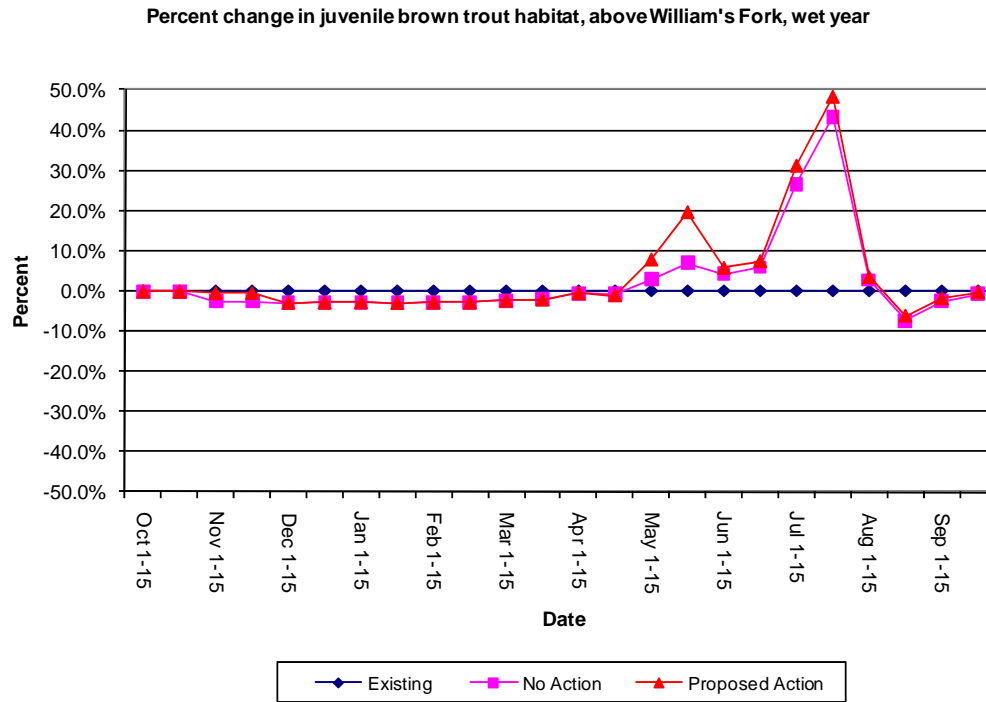

Figure 161. Above William's Fork – percent change in habitat with wet conditions (brown trout juvenile), cumulative effects.

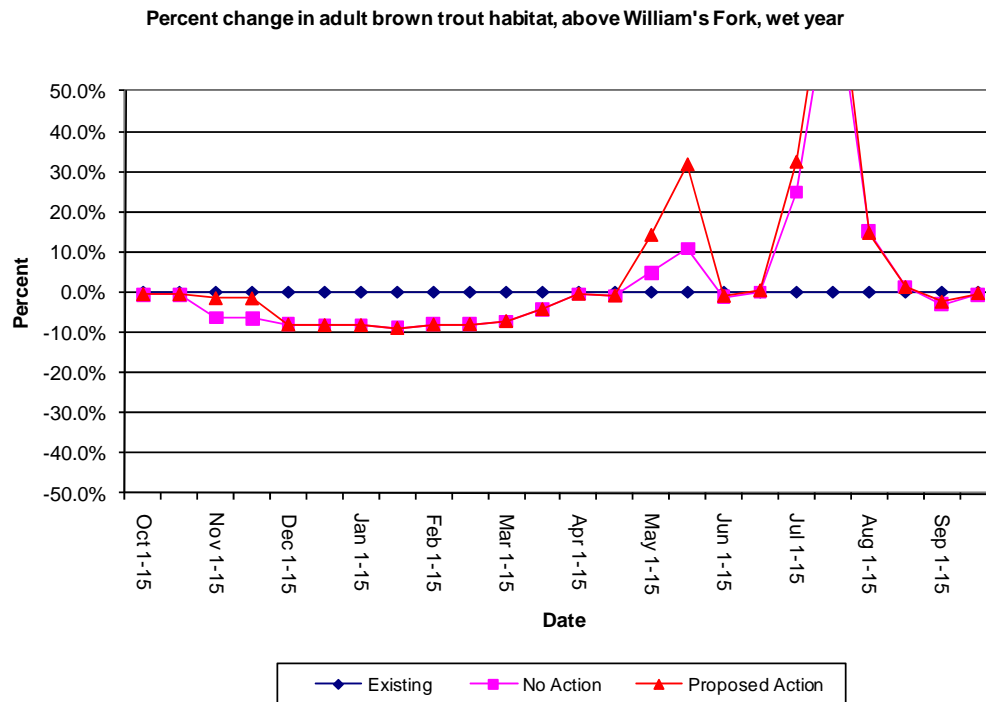

Figure 162. Above William's Fork – percent change in habitat with wet conditions (brown trout adult), cumulative effects.

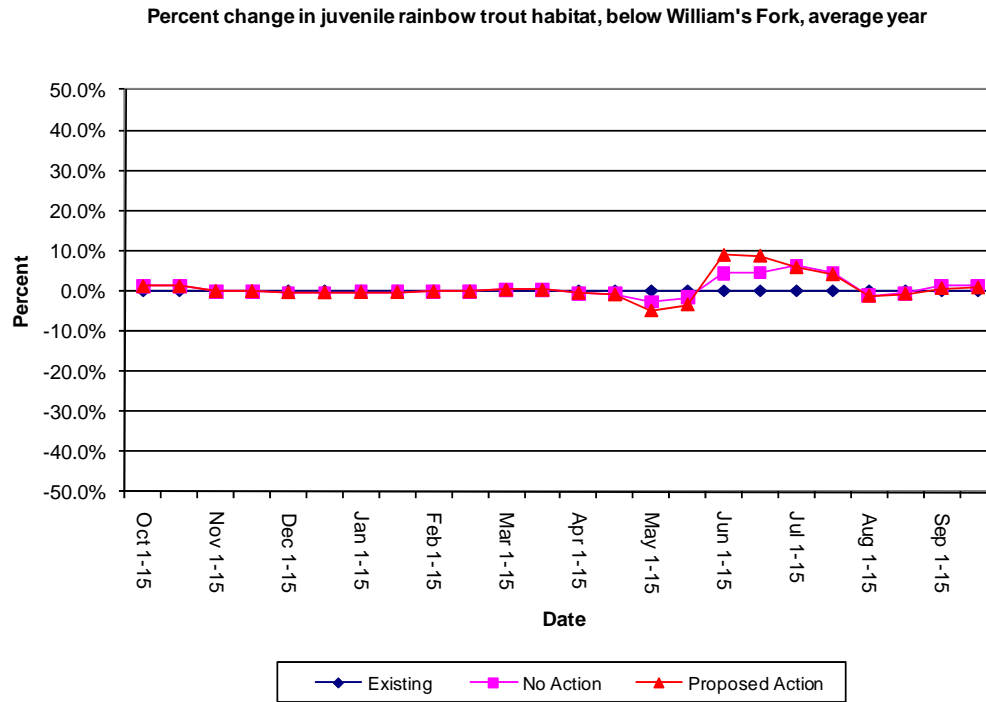

Figure 163. Below William's Fork – percent change in habitat with average conditions (rainbow trout juvenile), cumulative effects.

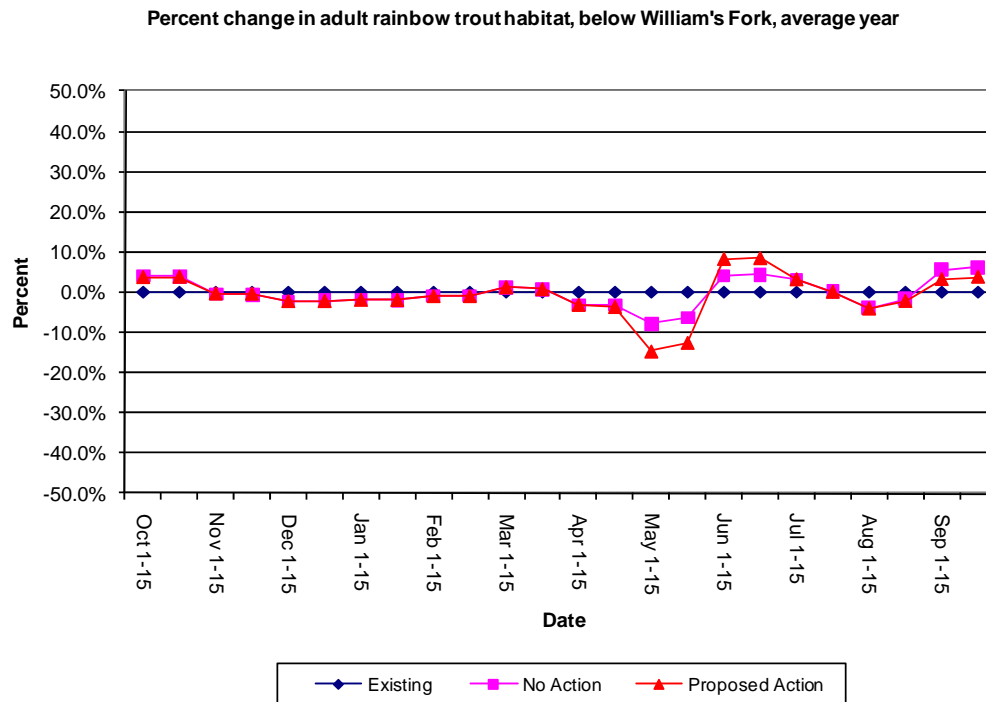

Figure 164. Below William's Fork – percent change in habitat with average conditions (rainbow trout adult), cumulative effects.

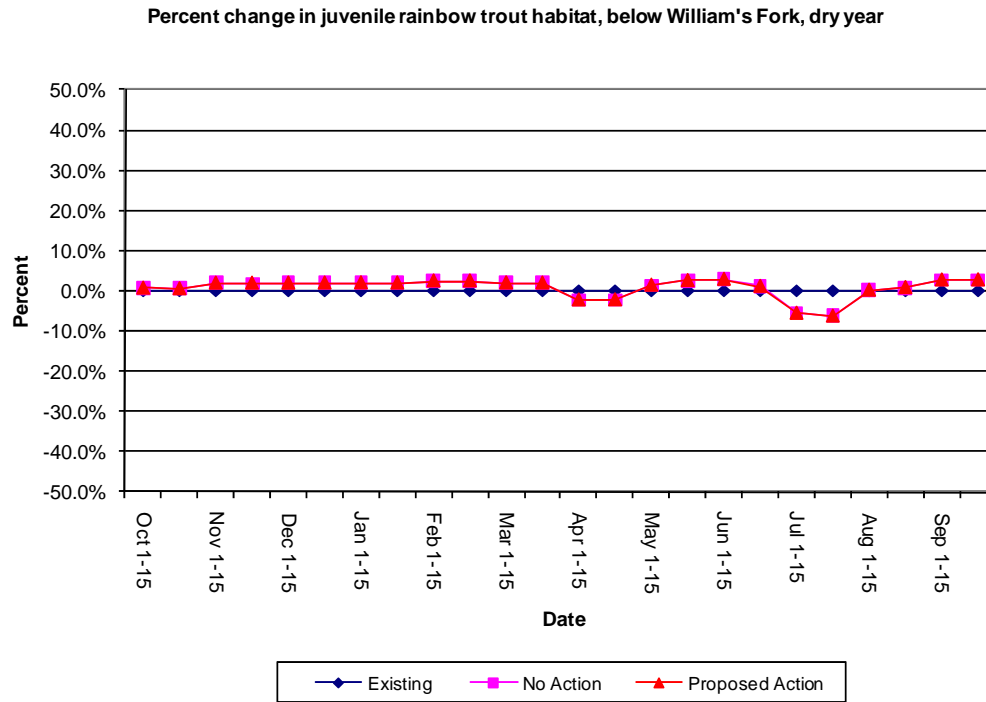

Figure 165. Below William's Fork – percent change in habitat with dry conditions (rainbow trout juvenile), cumulative effects.

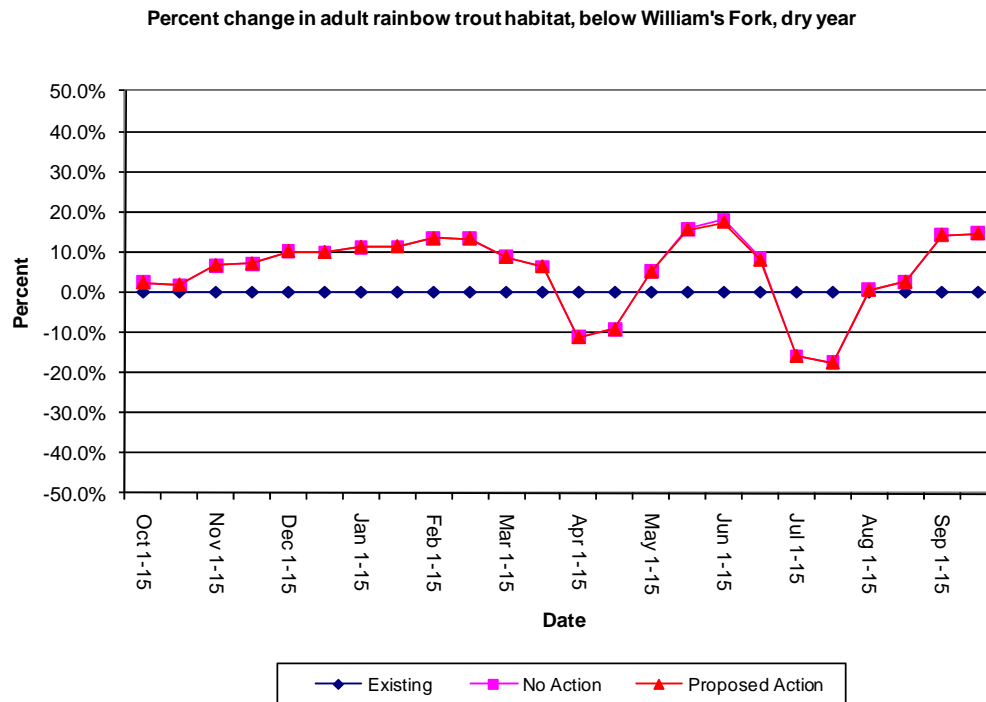

Figure 166. Below William's Fork – percent change in habitat with dry conditions (rainbow trout adult), cumulative effects.

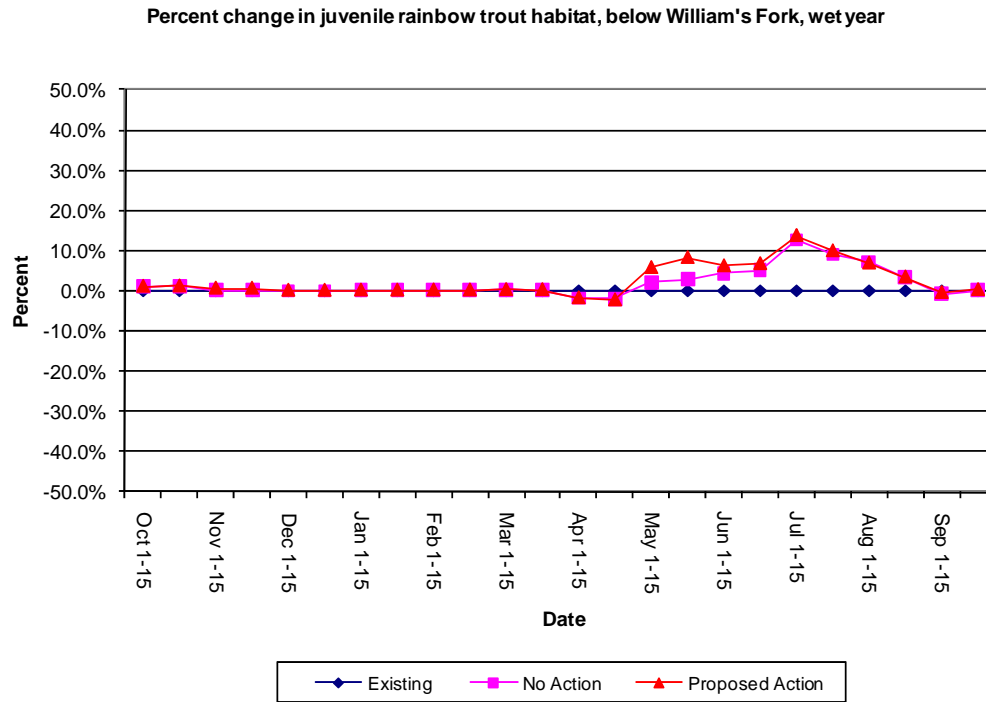

Figure 167. Below William's Fork – percent change in habitat with wet conditions (rainbow trout juvenile), cumulative effects.

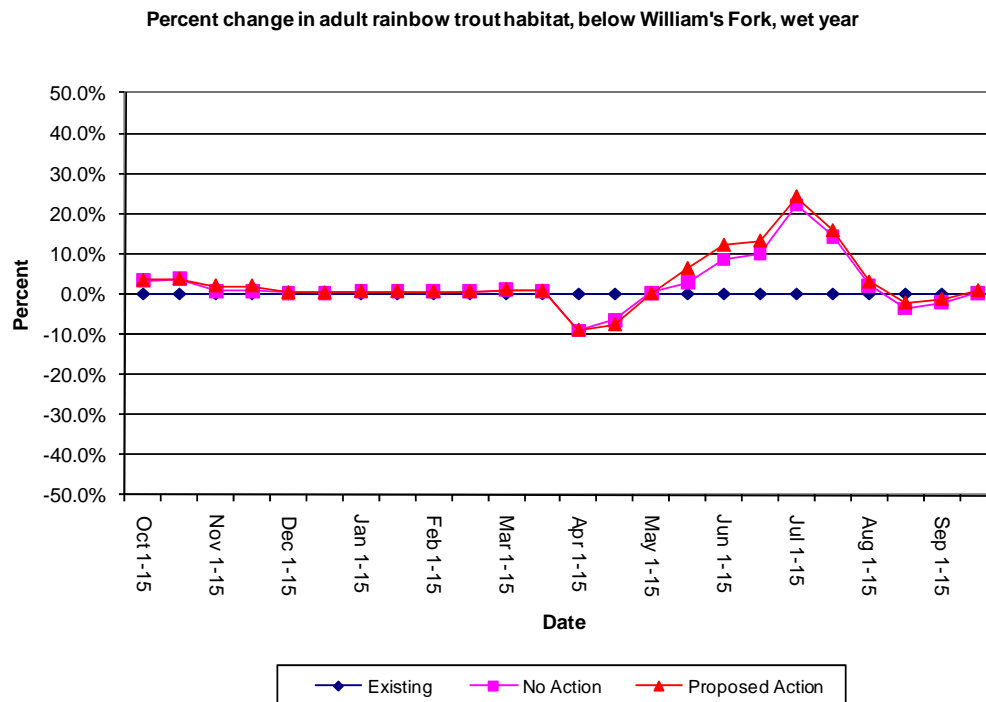

Figure 168. Below William's Fork – percent change in habitat with wet conditions (rainbow trout adult), cumulative effects.

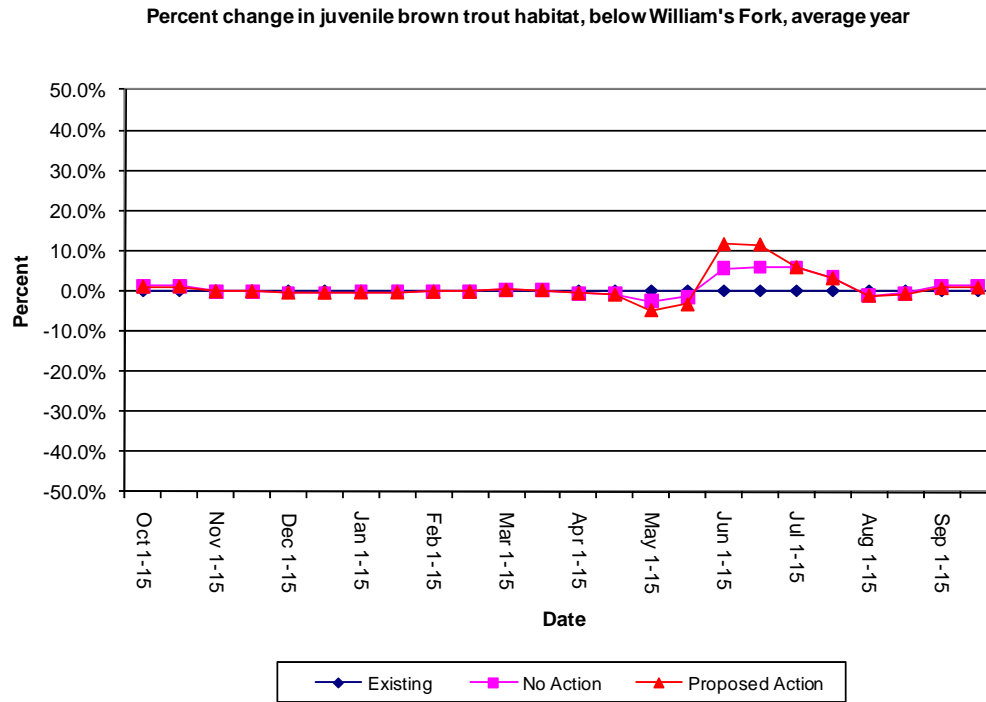

Figure 169. Below William's Fork – percent change in habitat with average conditions (brown trout juvenile), cumulative effects.

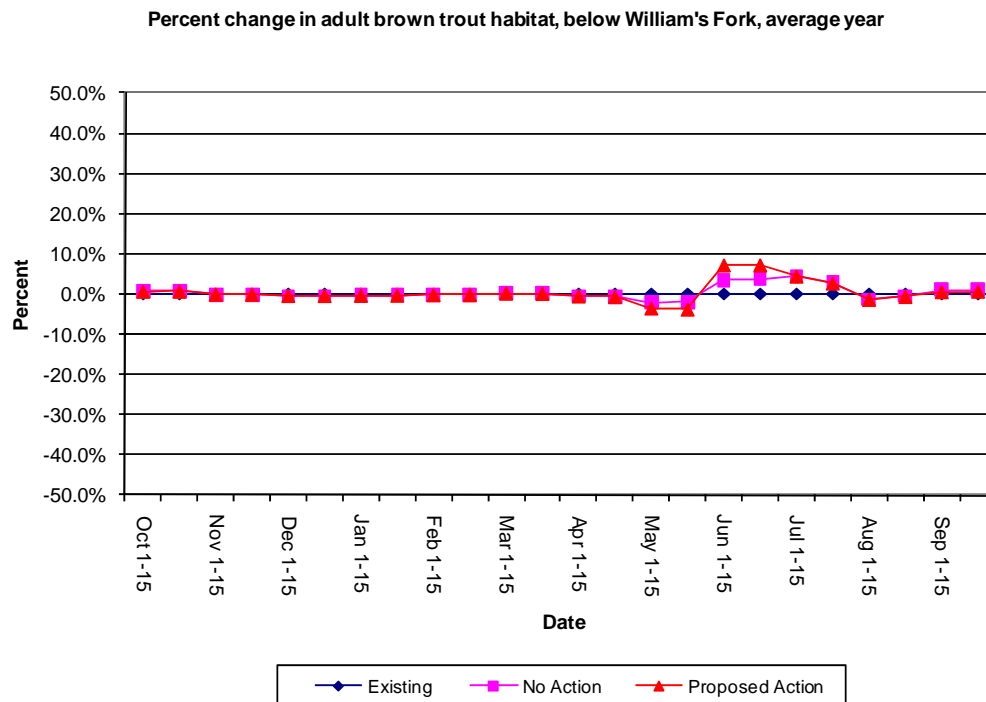

Figure 170. Below William's Fork – percent change in habitat with average conditions (brown trout adult), cumulative effects.

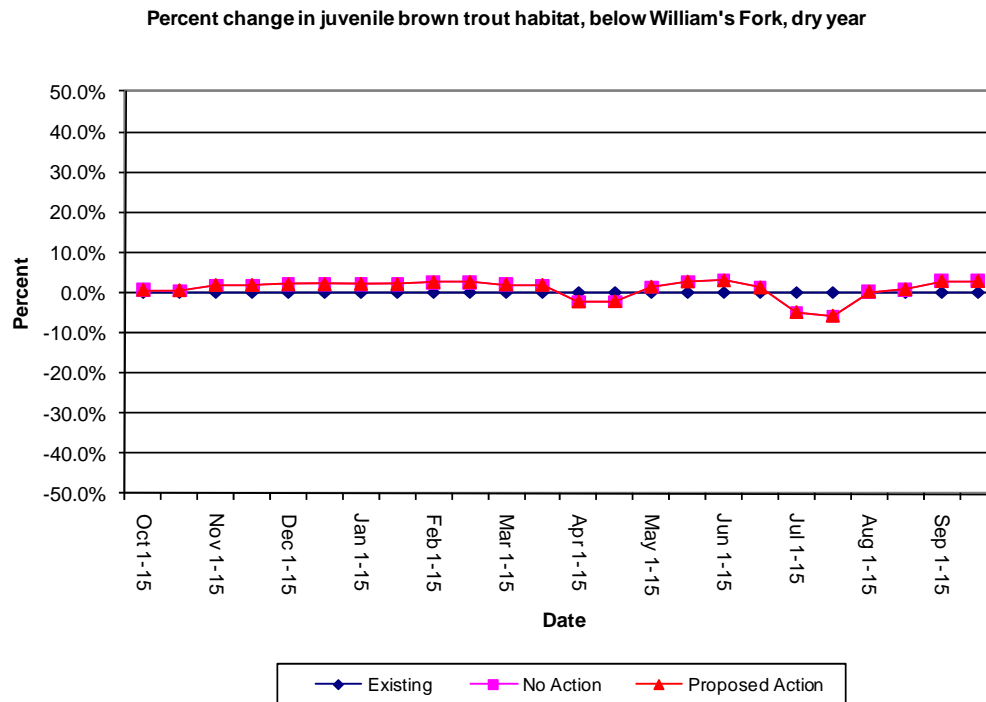

Figure 171. Below William's Fork – percent change in habitat with dry conditions (brown trout juvenile), cumulative effects.

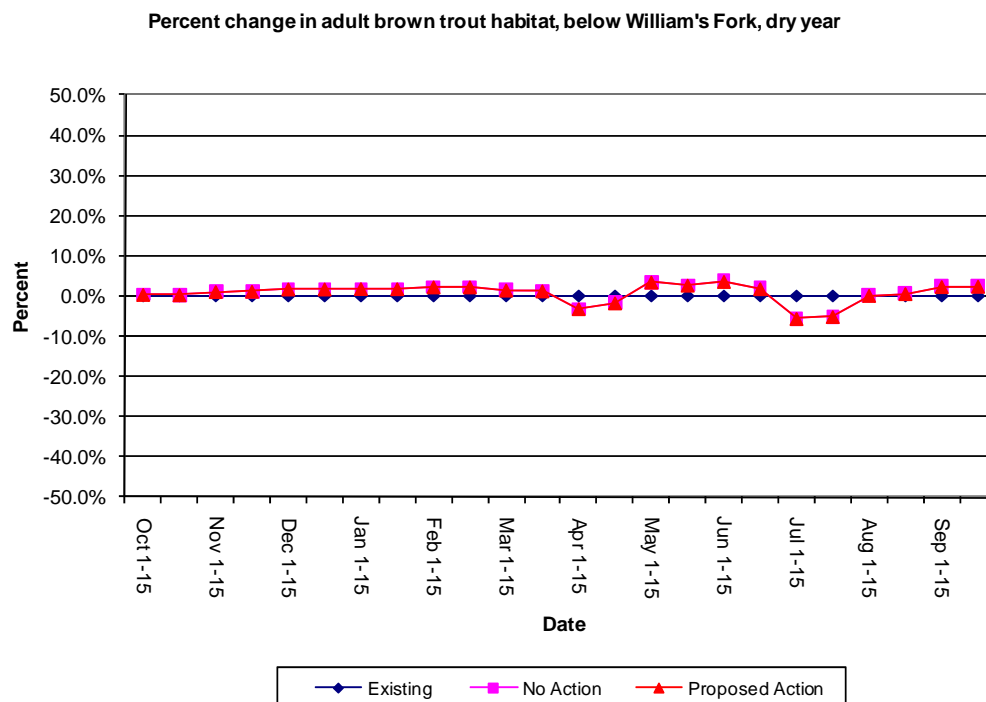

Figure 172. Below William's Fork – percent change in habitat with dry conditions (brown trout adult), cumulative effects.

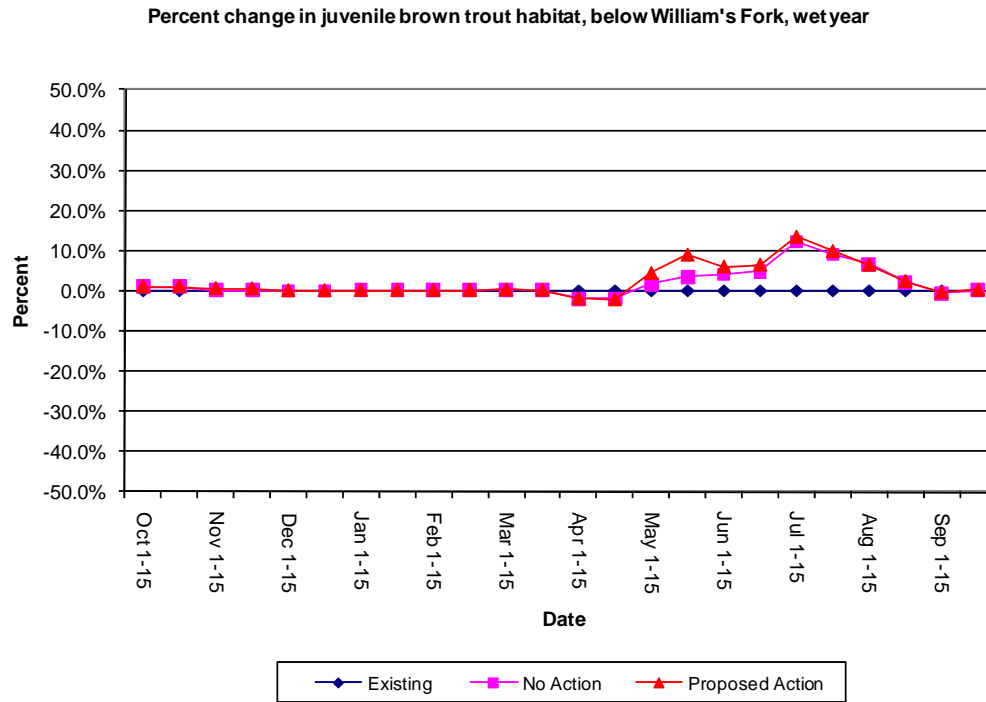

Figure 173. Below William's Fork – percent change in habitat with wet conditions (brown trout juvenile), cumulative effects.

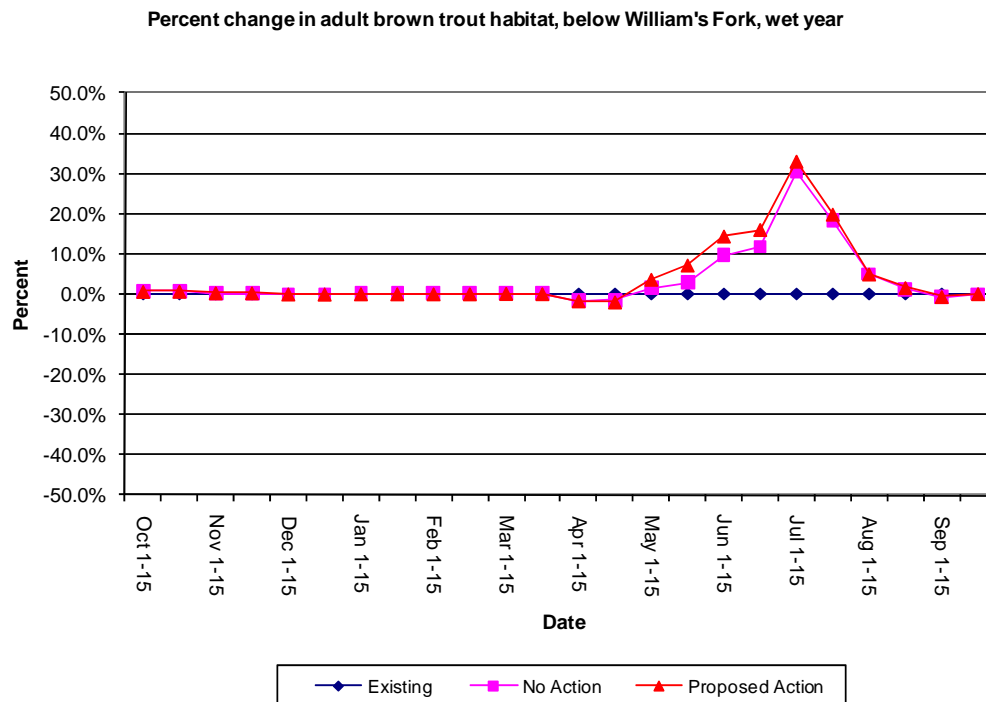

Figure 174. Below William's Fork – percent change in habitat with wet conditions (brown trout adult), cumulative effects.

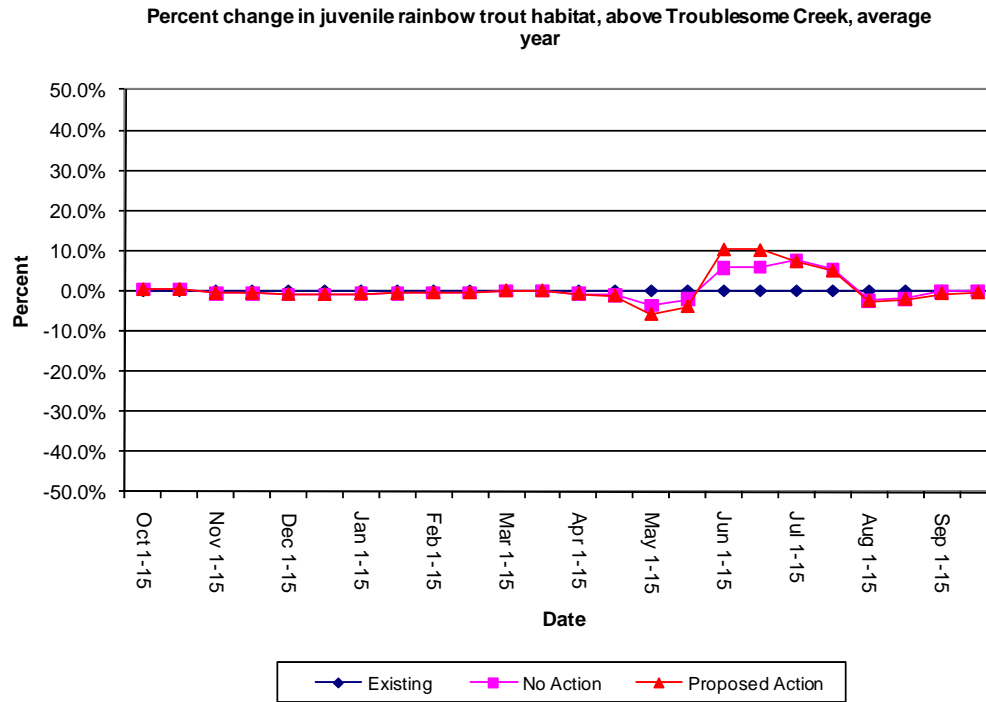

Figure 175. Above Troublesome Creek – percent change in habitat with average conditions (rainbow trout juvenile), cumulative effects.

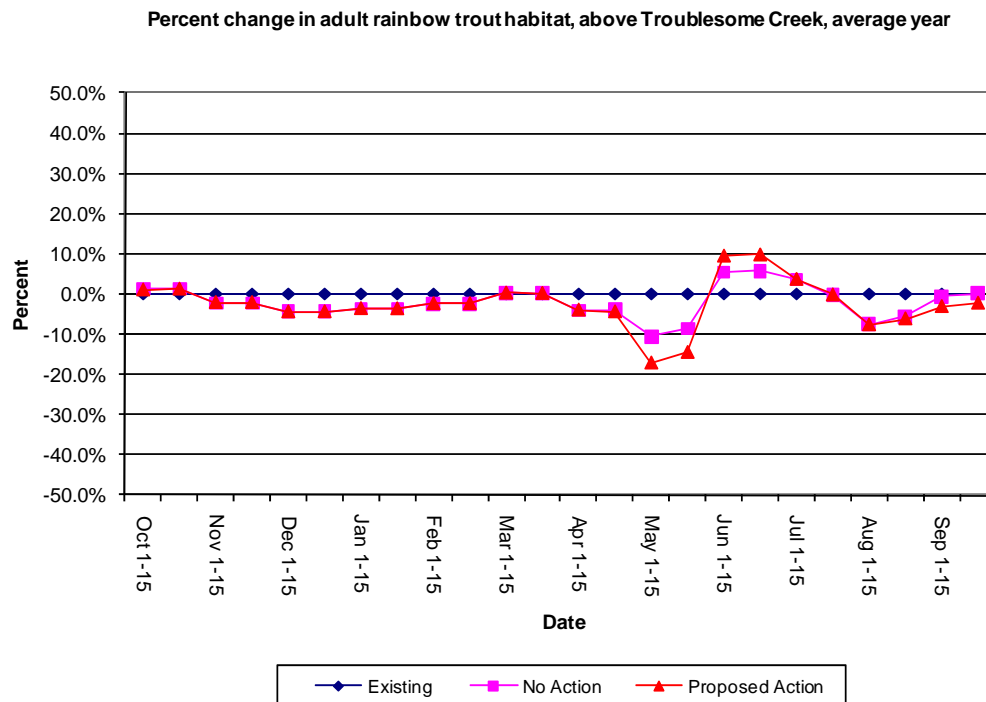

Figure 176. Above Troublesome Creek – percent change in habitat with average conditions (rainbow trout adult), cumulative effects.

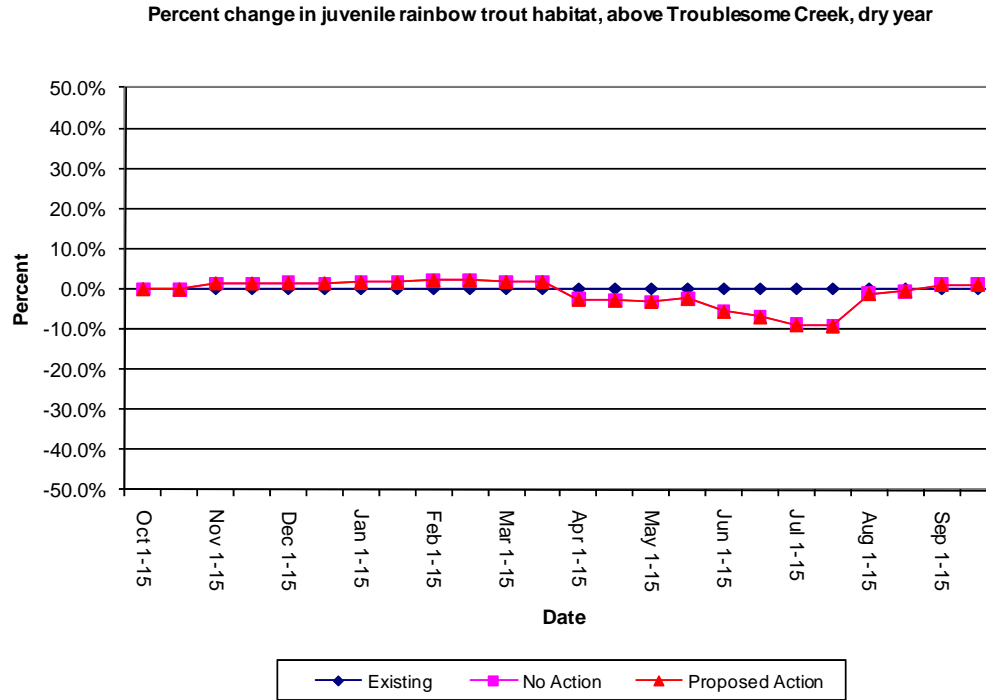

Figure 177. Above Troublesome Creek – percent change in habitat with dry conditions (rainbow trout juvenile), cumulative effects.

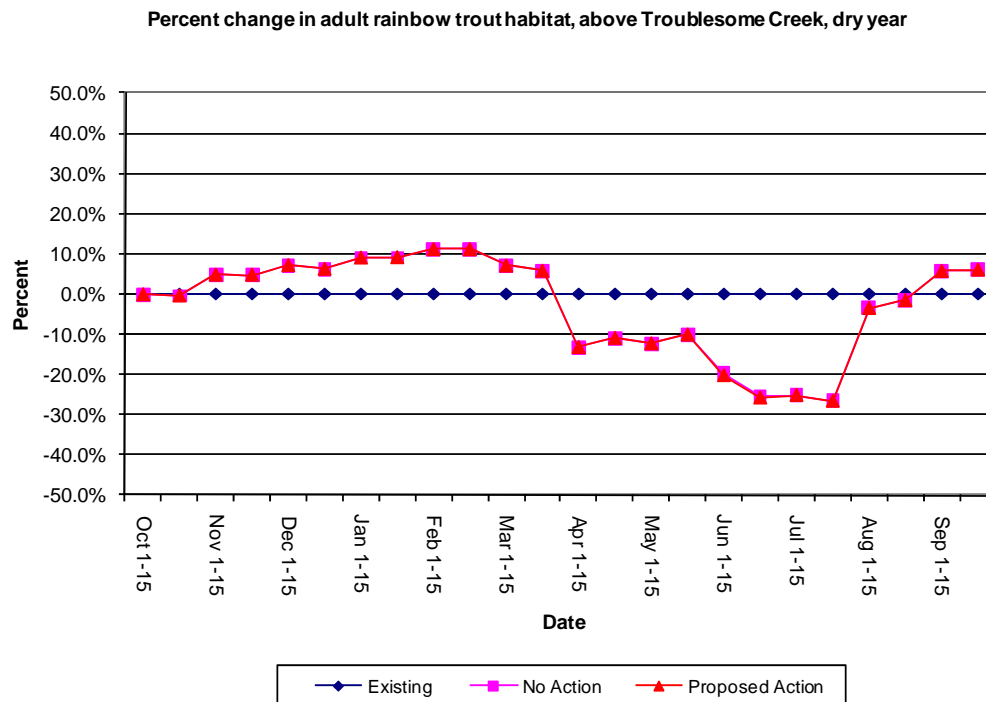

Figure 178. Above Troublesome Creek – percent change in habitat with dry conditions (rainbow trout adult), cumulative effects.

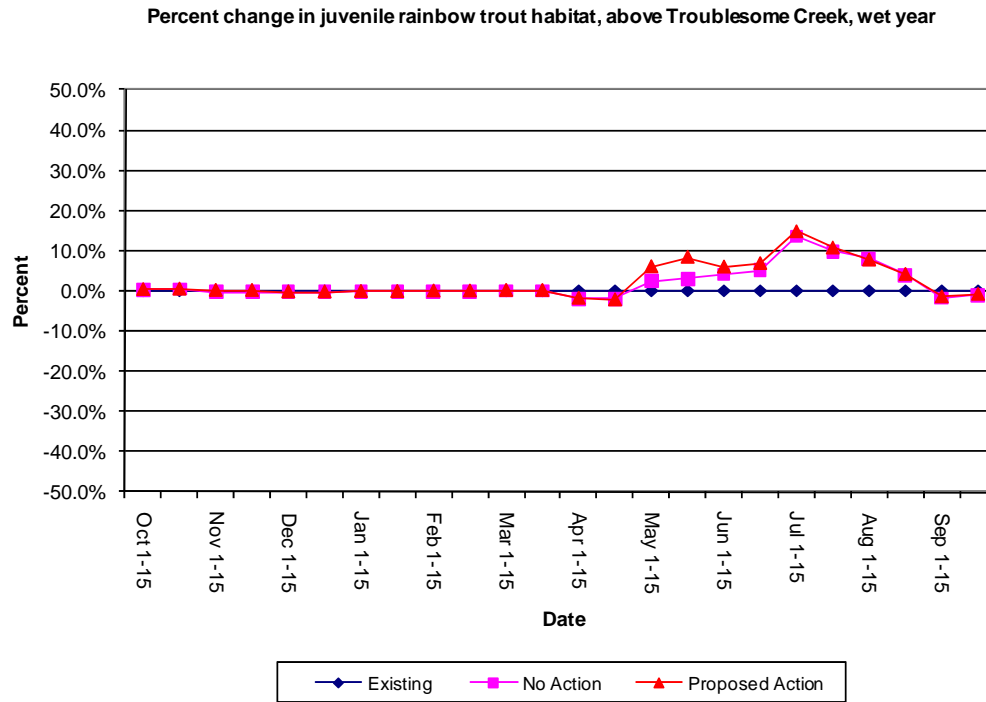

Figure 179. Above Troublesome Creek – percent change in habitat with wet conditions (rainbow trout juvenile), cumulative effects.

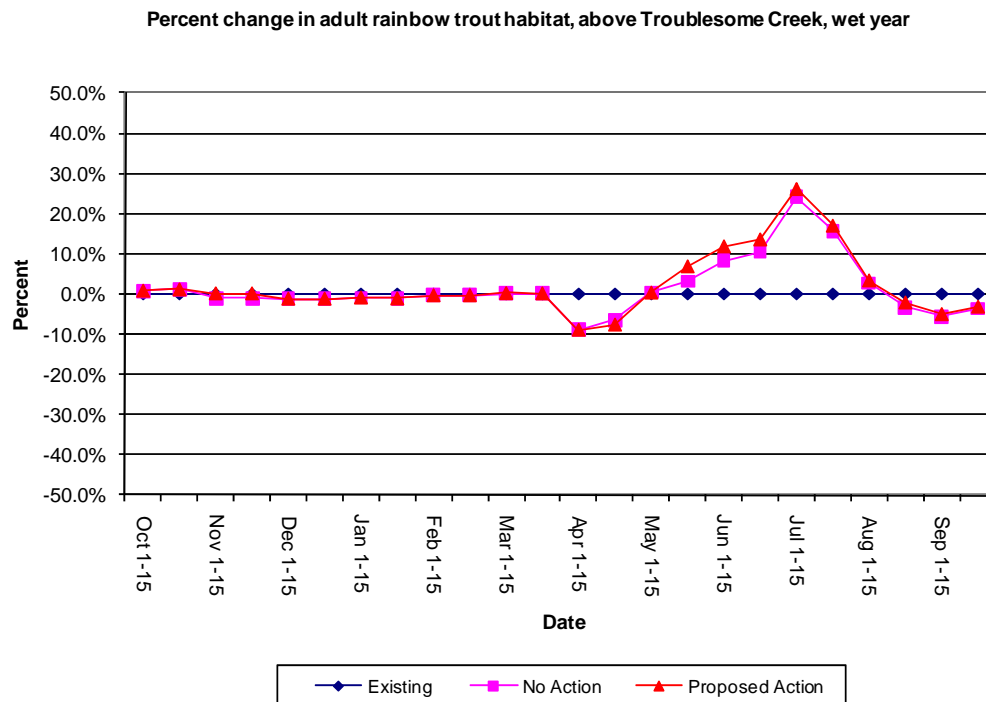

Figure 180. Above Troublesome Creek – percent change in habitat with wet conditions (rainbow trout adult), cumulative effects.

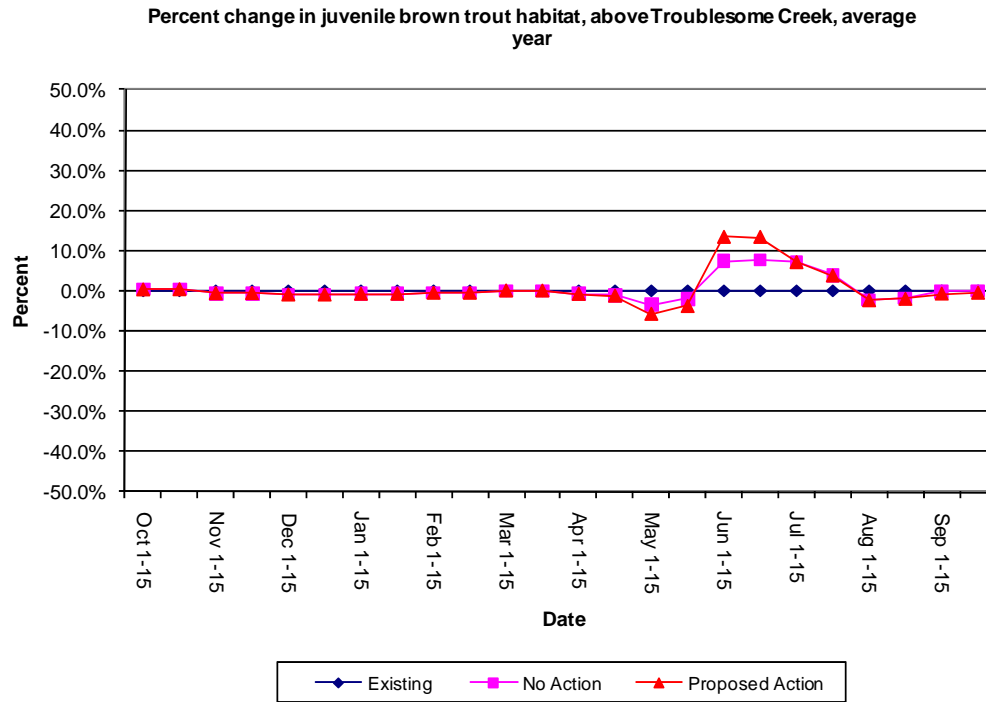

Figure 181. Above Troublesome Creek – percent change in habitat with average conditions (brown trout juvenile), cumulative effects.

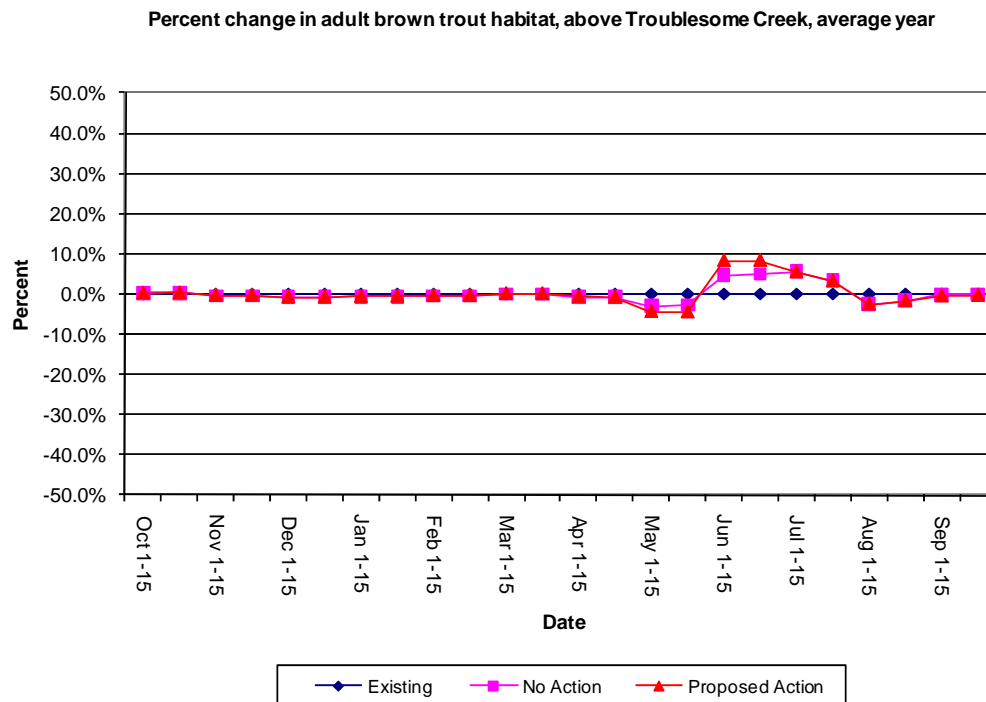

Figure 182. Above Troublesome Creek – percent change in habitat with average conditions (brown trout adult), cumulative effects.

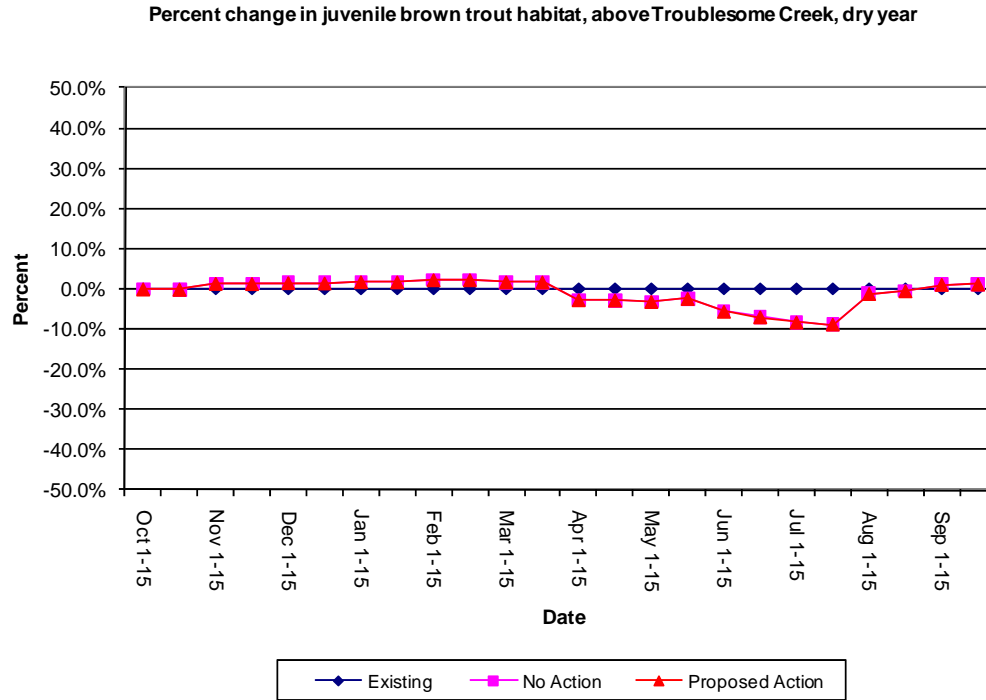

Figure 183. Above Troublesome Creek – percent change in habitat with dry conditions (brown trout juvenile), cumulative effects.

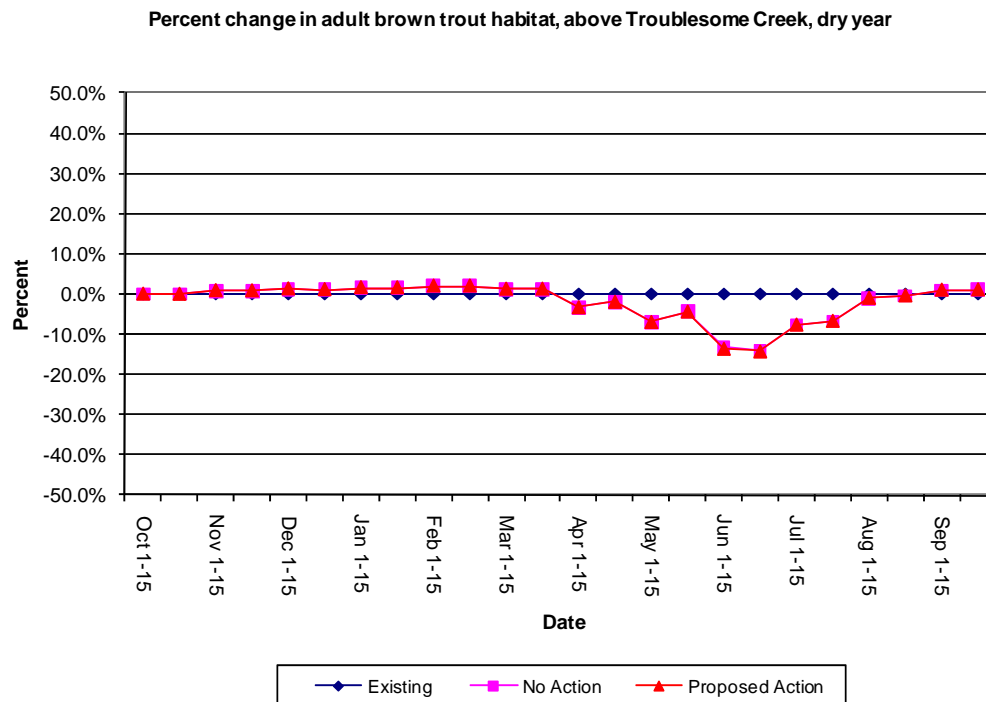

Figure 184. Above Troublesome Creek – percent change in habitat with dry conditions (brown trout adult), cumulative effects.

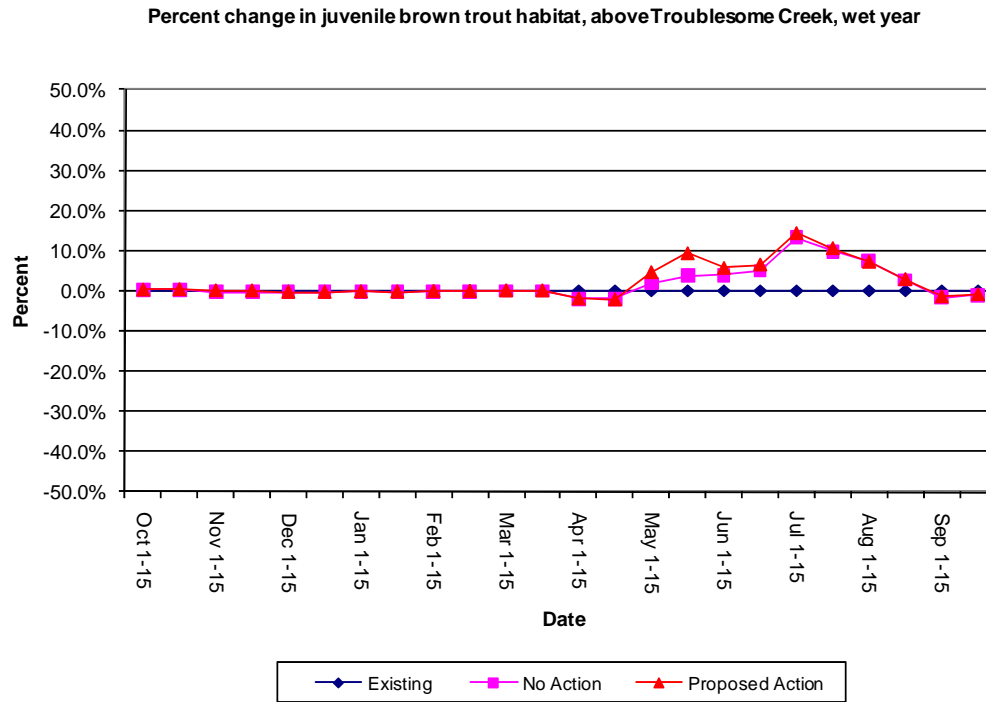

Figure 185. Above Troublesome Creek – percent change in habitat with wet conditions (brown trout juvenile), cumulative effects.

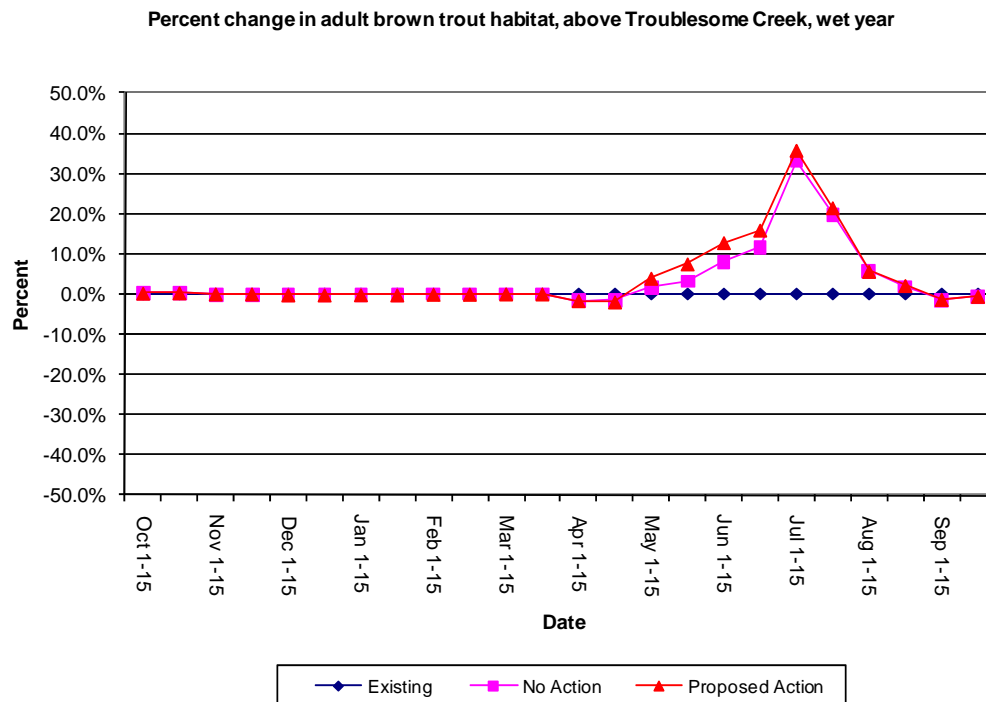

Figure 186. Above Troublesome Creek – percent change in habitat with wet conditions (brown trout adult), cumulative effects.

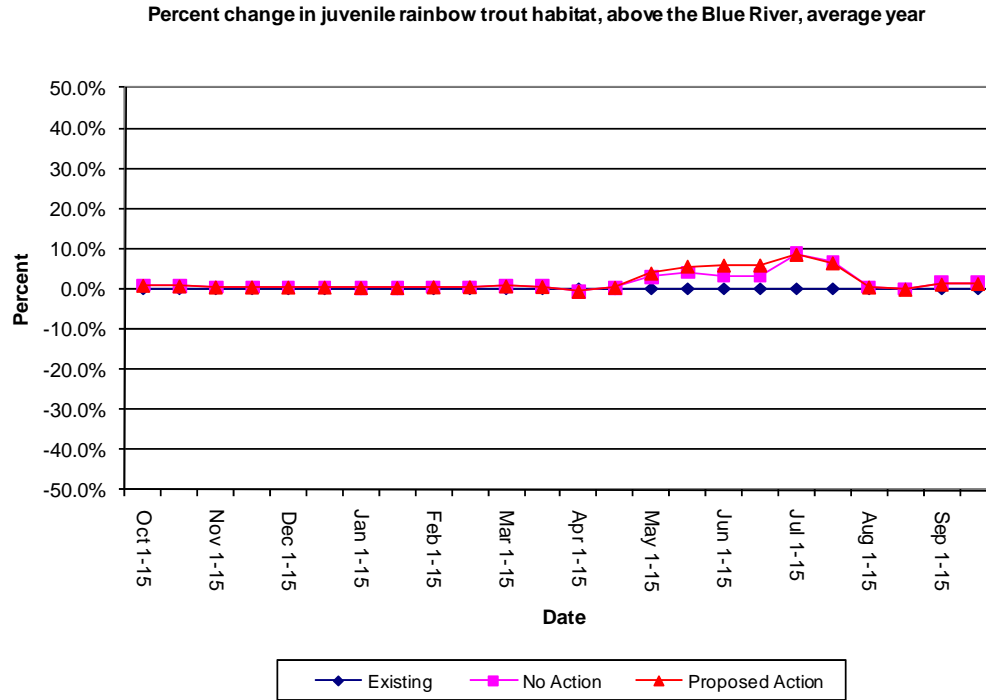

Figure 187. Above Blue River – percent change in habitat with average conditions (rainbow trout juvenile), cumulative effects.

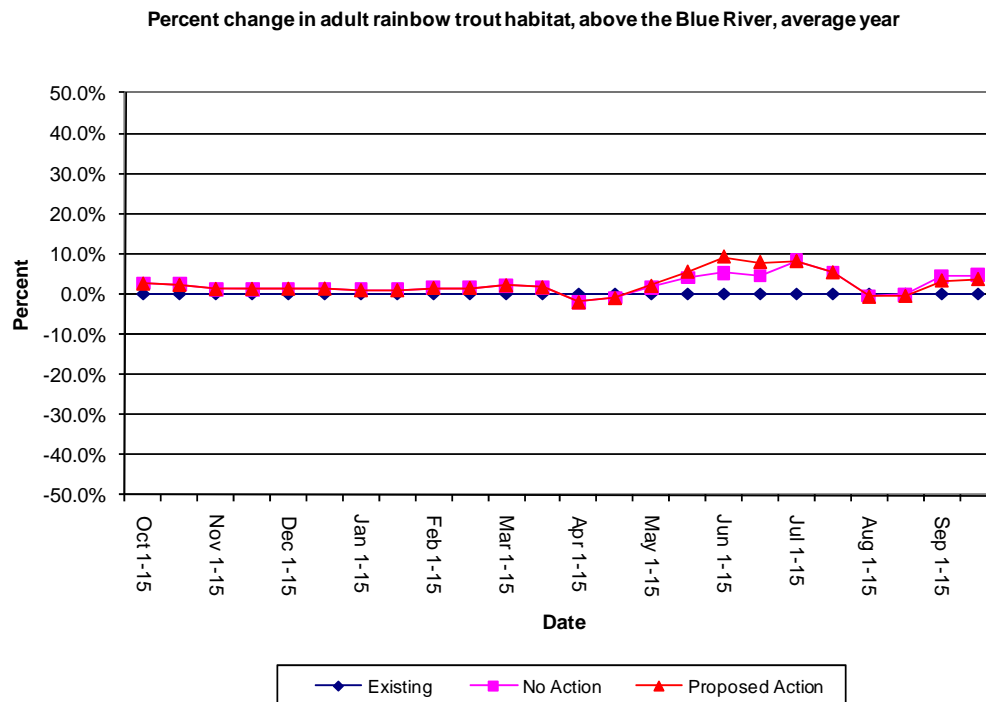

Figure 188. Above Blue River – percent change in habitat with average conditions (rainbow trout adult), cumulative effects.

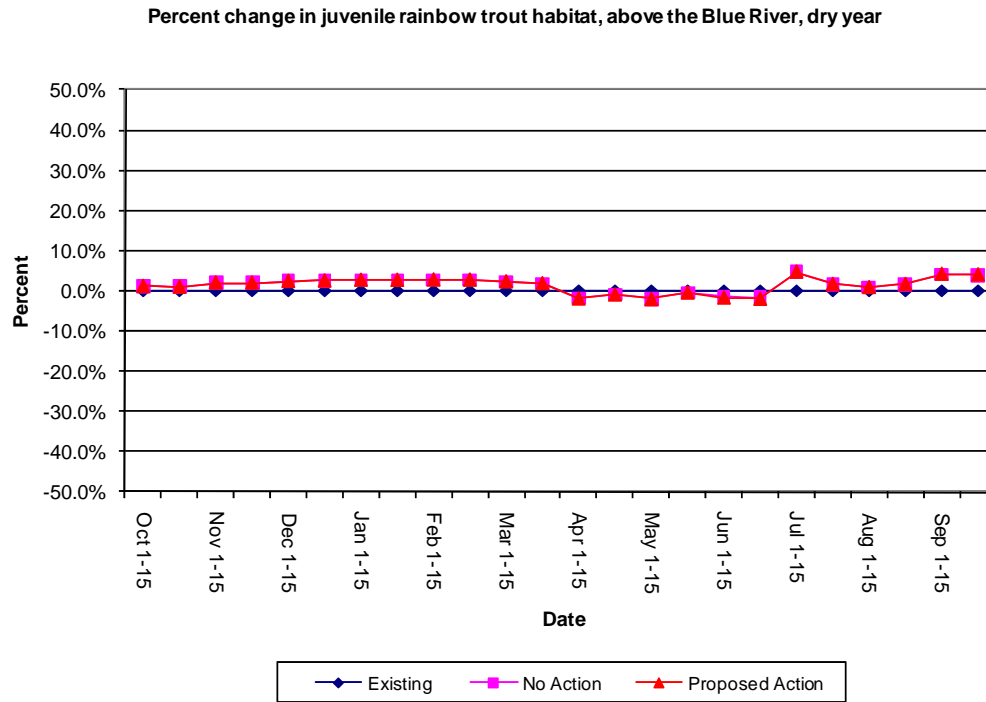

Figure 189. Above Blue River – percent change in habitat with dry conditions (rainbow trout juvenile), cumulative effects.

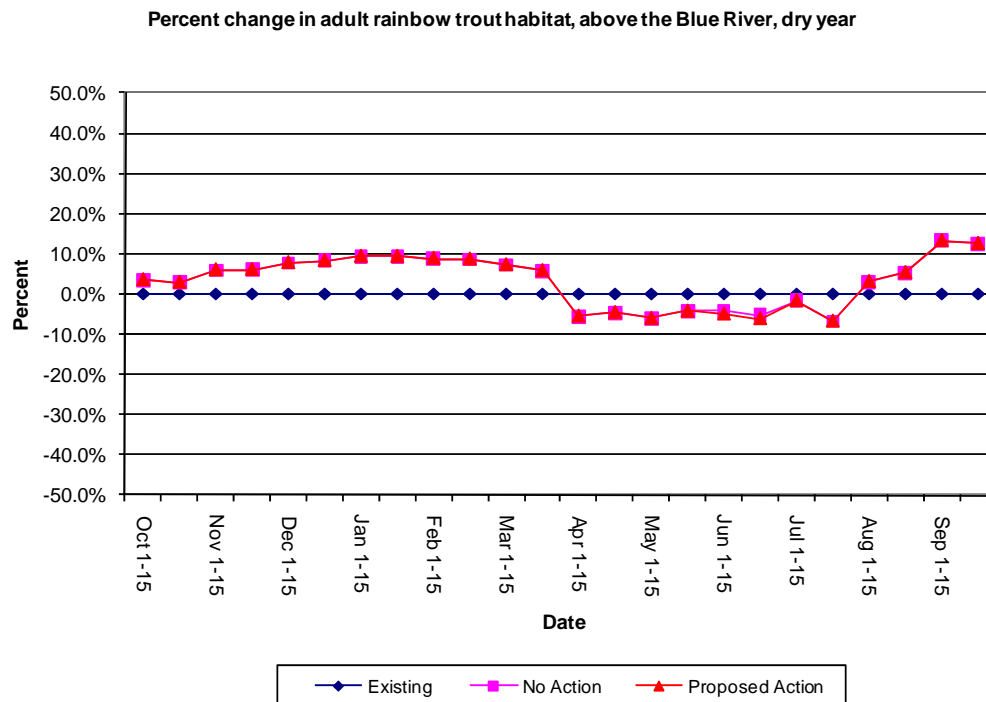

Figure 190. Above Blue River – percent change in habitat with dry conditions (rainbow trout adult), cumulative effects.

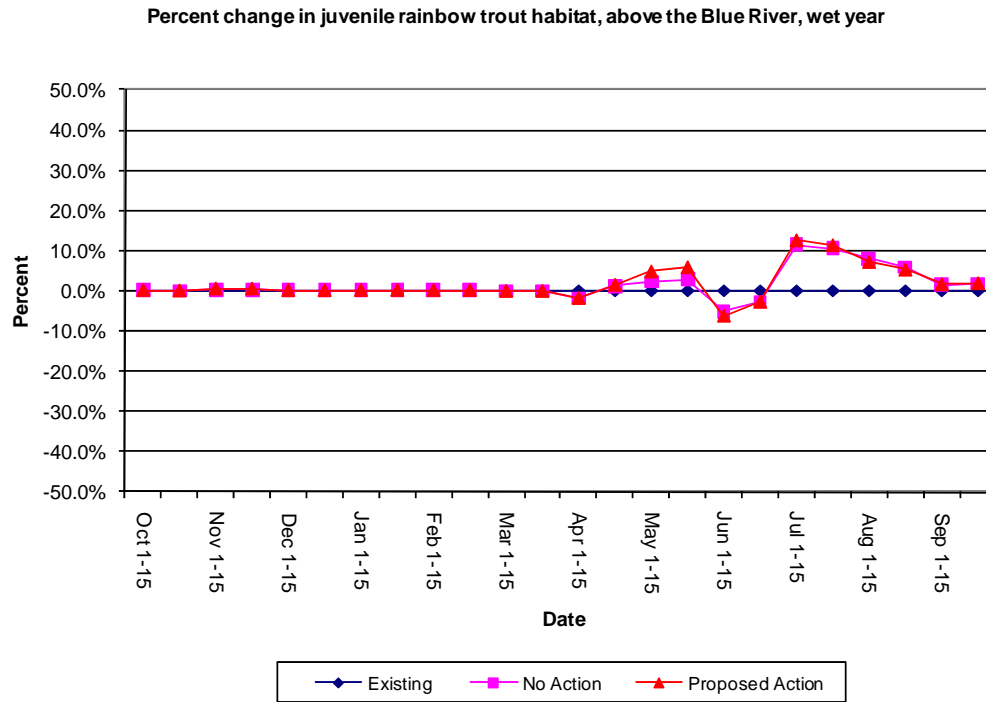

Figure 191. Above Blue River – percent change in habitat with wet conditions (rainbow trout juvenile), cumulative effects.

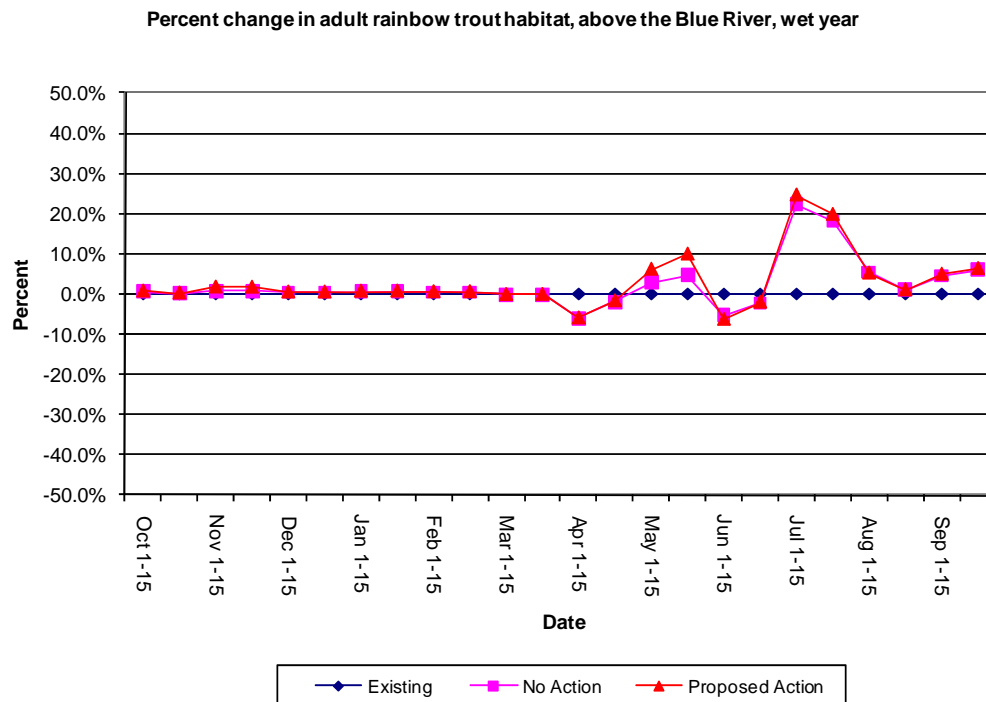

Figure 192. Above Blue River – percent change in habitat with wet conditions (rainbow trout adult), cumulative effects.

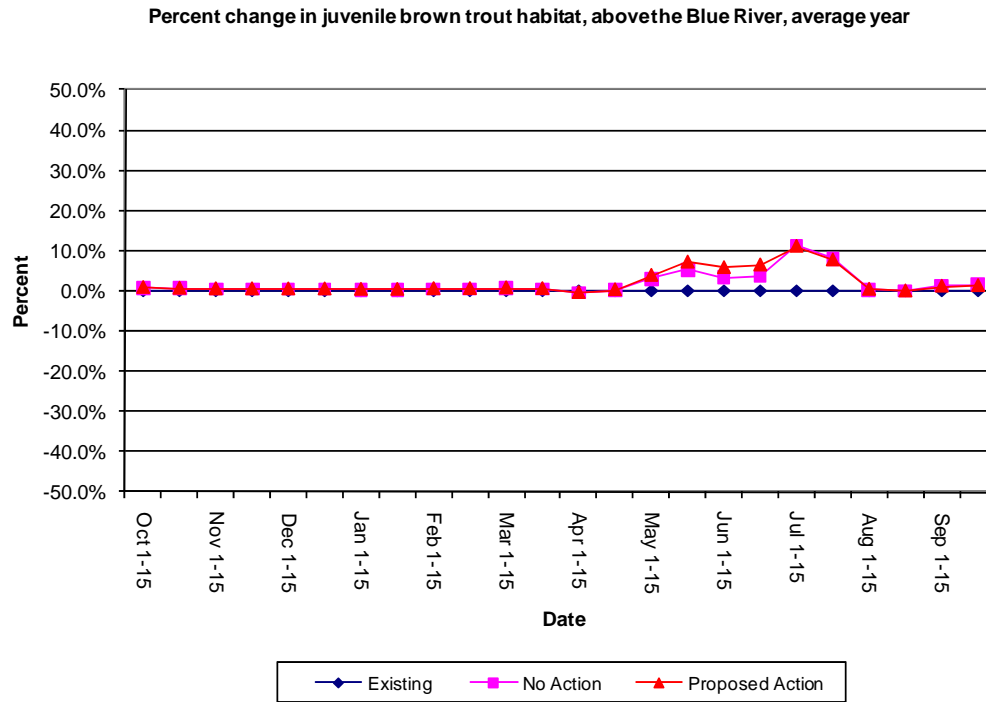

Figure 193. Above Blue River – percent change in habitat with average conditions (brown trout juvenile), cumulative effects.

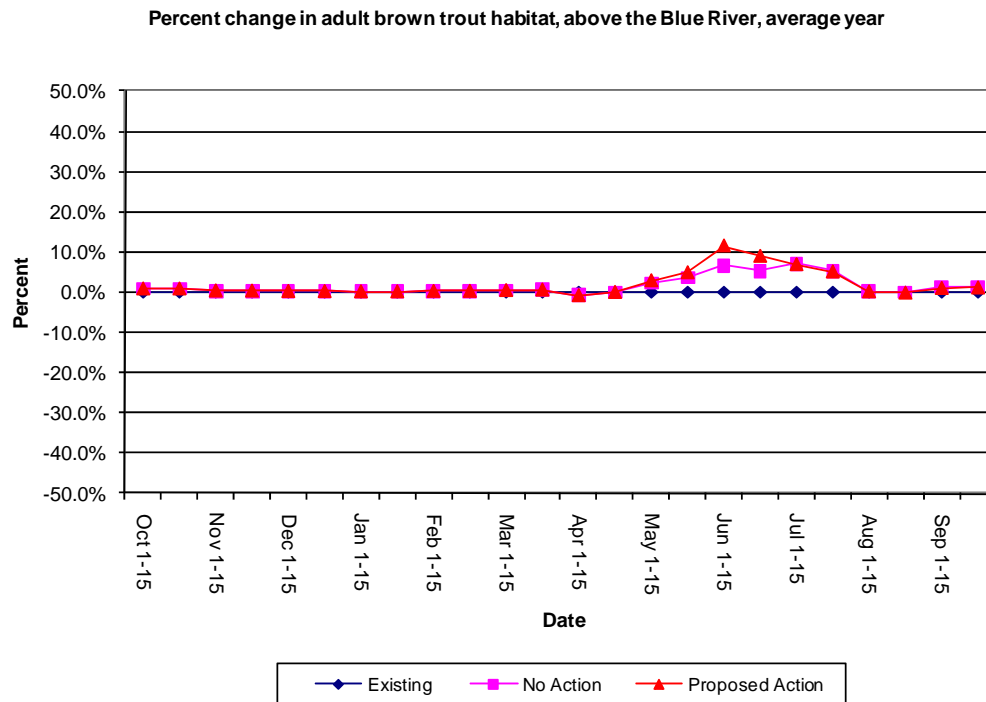

Figure 194. Above Blue River – percent change in habitat with average conditions (brown trout adult), cumulative effects.

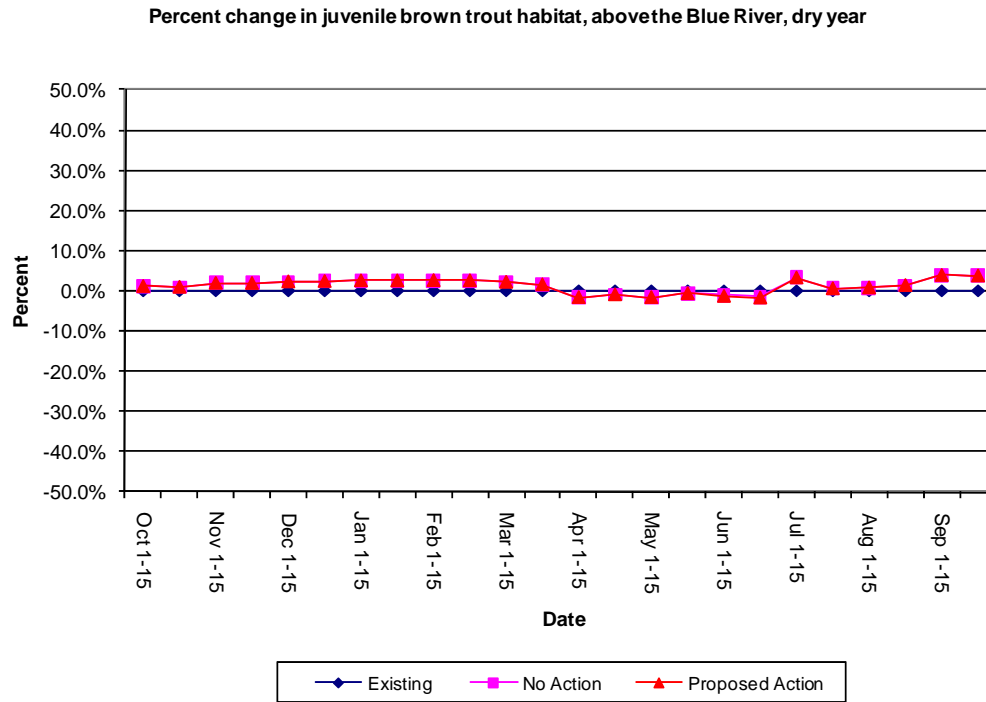

Figure 195. Above Blue River – percent change in habitat with dry conditions (brown trout juvenile), cumulative effects.

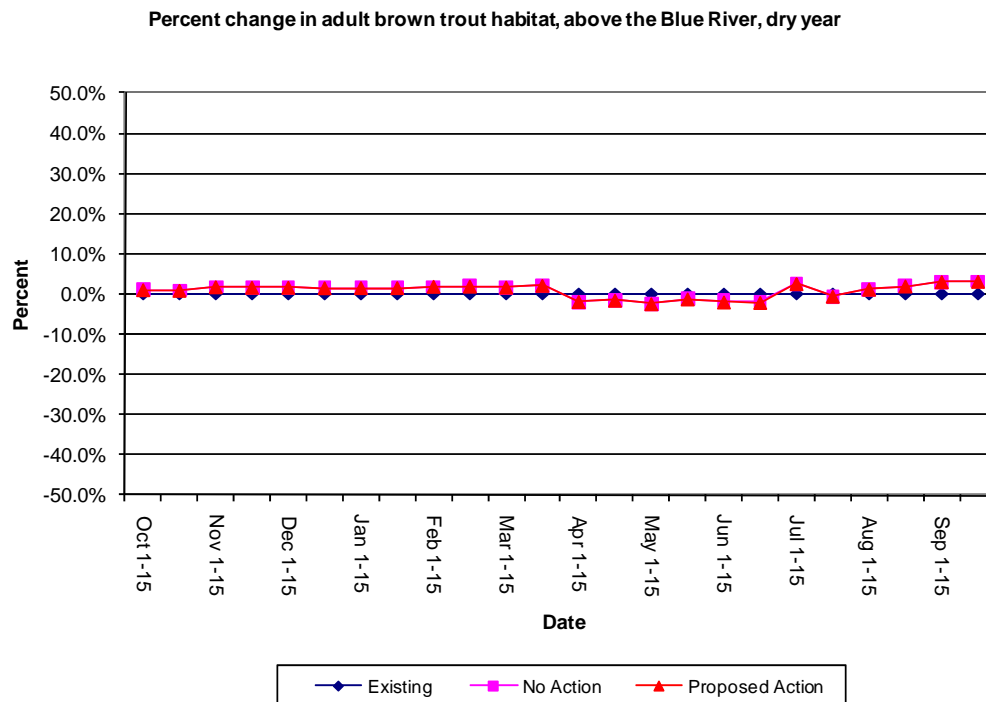

Figure 196. Above Blue River – percent change in habitat with dry conditions (brown trout adult), cumulative effects.

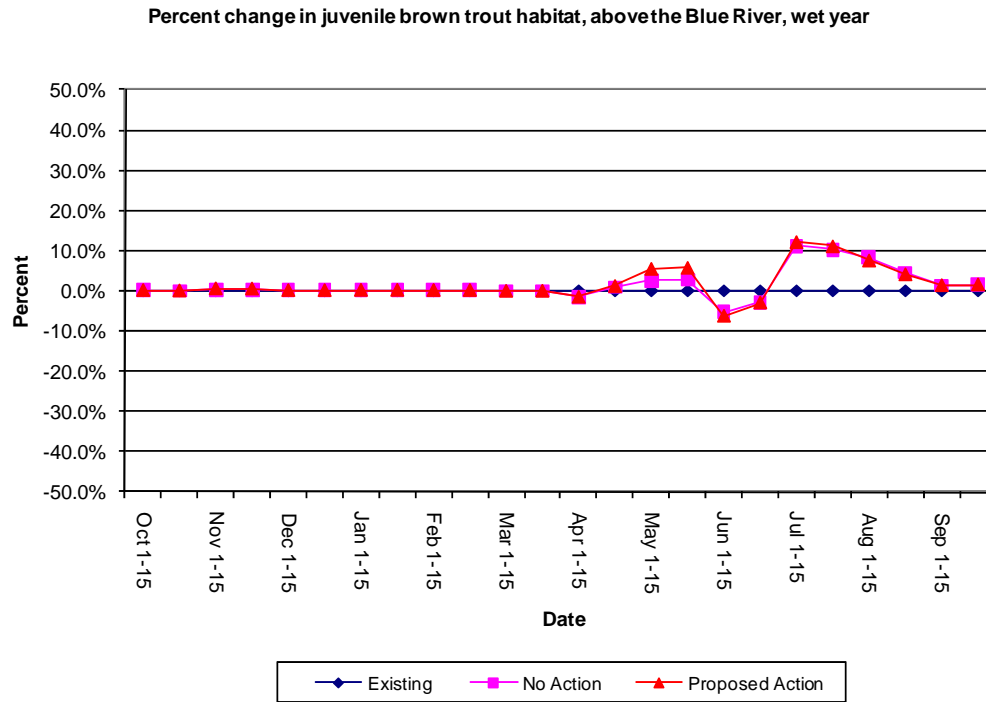

Figure 197. Above Blue River – percent change in habitat with wet conditions (brown trout juvenile), cumulative effects.

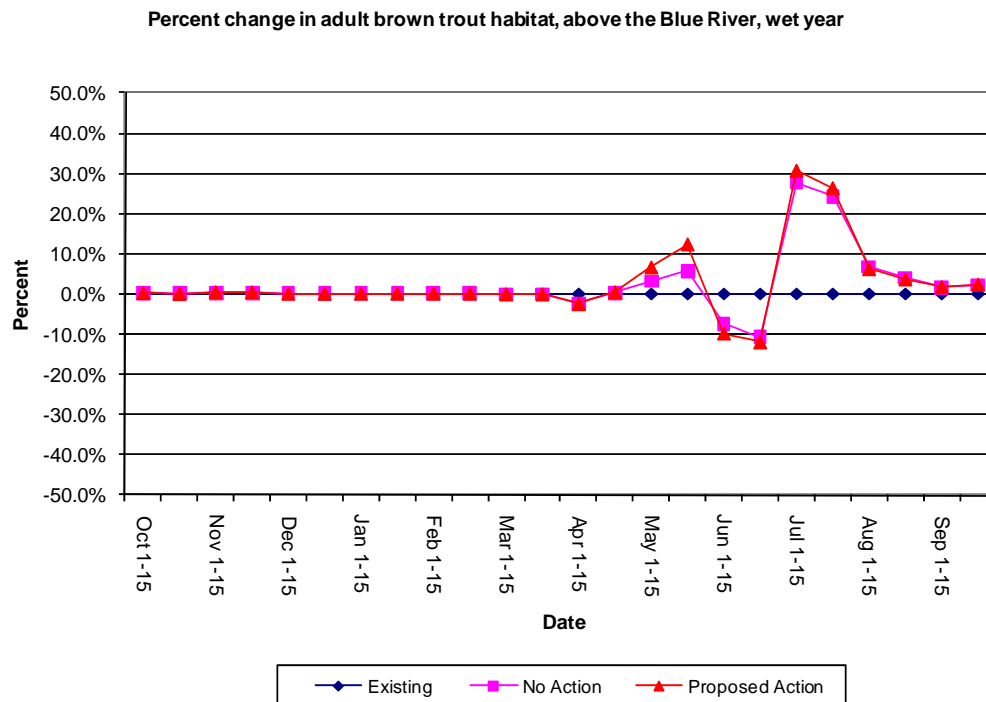

Figure 198. Above Blue River – percent change in habitat with wet conditions (brown trout adult), cumulative effects.

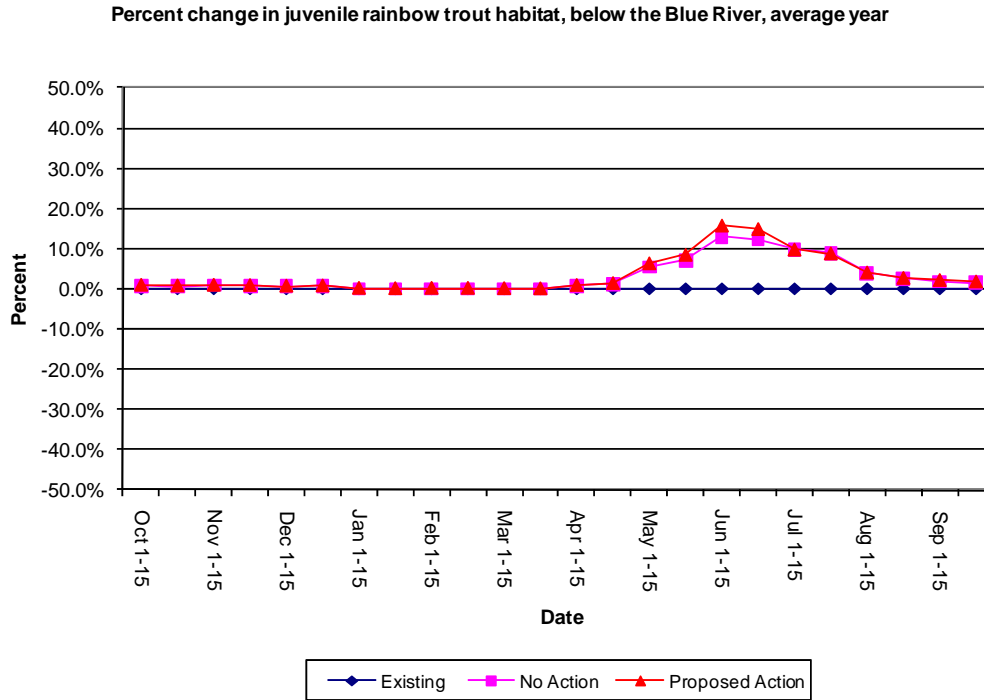

Figure 199. Below Blue River – percent change in habitat with average conditions (rainbow trout juvenile), cumulative effects.

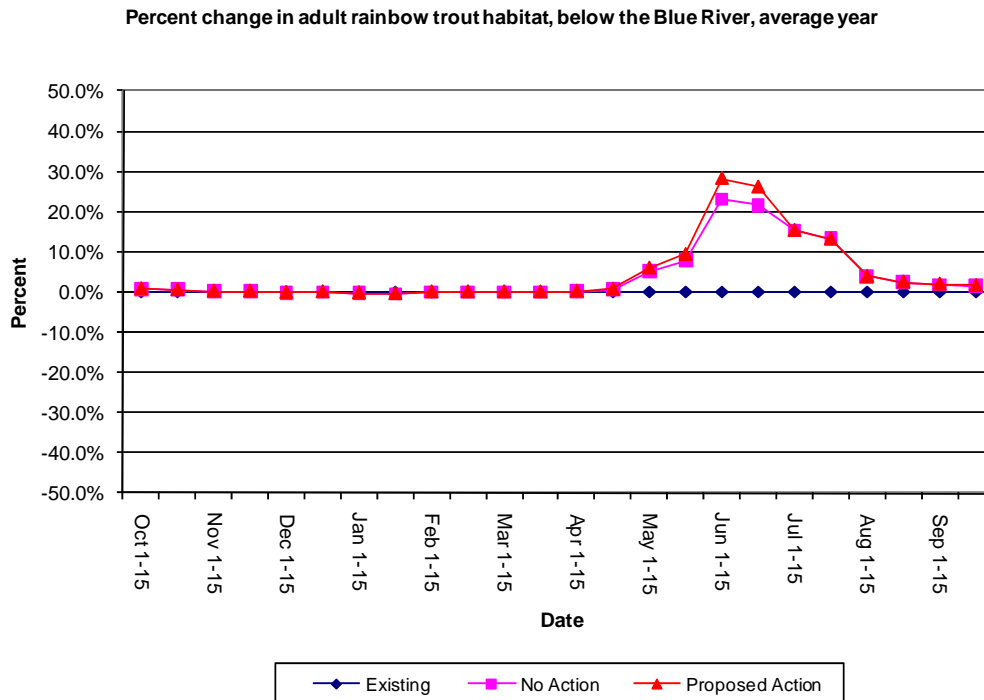

Figure 200. Below Blue River – percent change in habitat with average conditions (rainbow trout adult), cumulative effects.

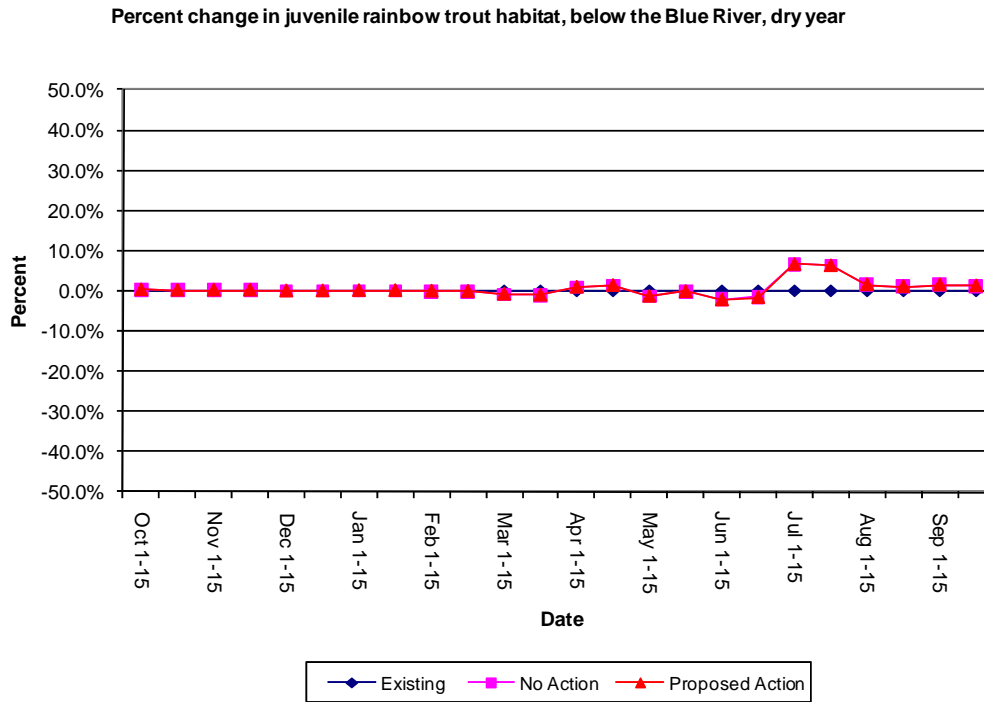

Figure 201. Below Blue River – percent change in habitat with dry conditions (rainbow trout juvenile), cumulative effects.

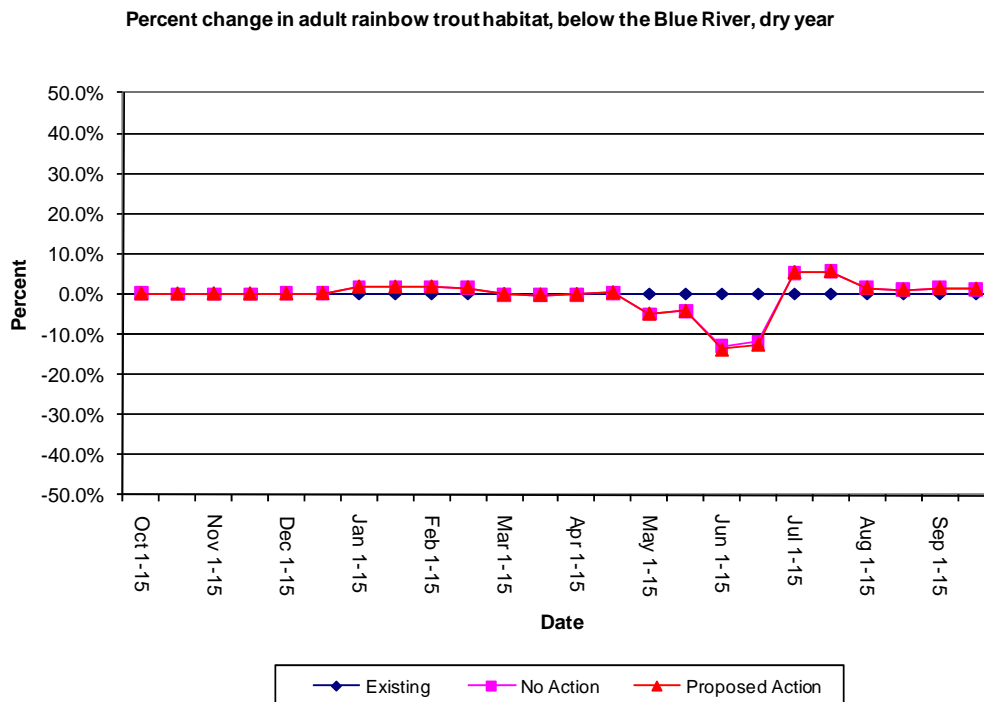

Figure 202. Below Blue River – percent change in habitat with dry conditions (rainbow trout adult), cumulative effects.

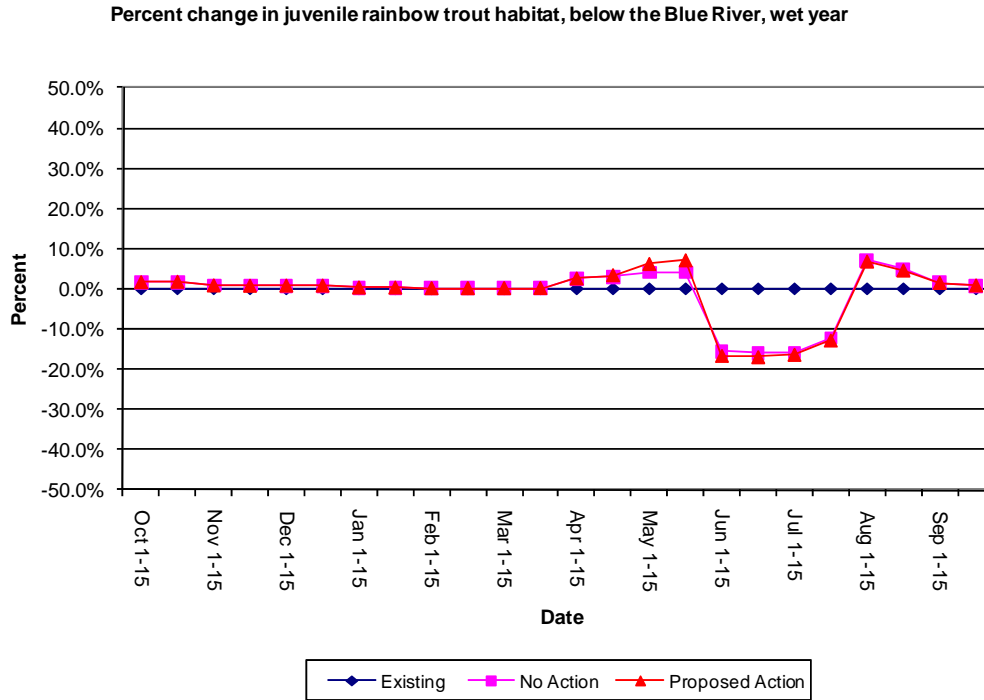

Figure 203. Below Blue River – percent change in habitat with wet conditions (rainbow trout juvenile), cumulative effects.

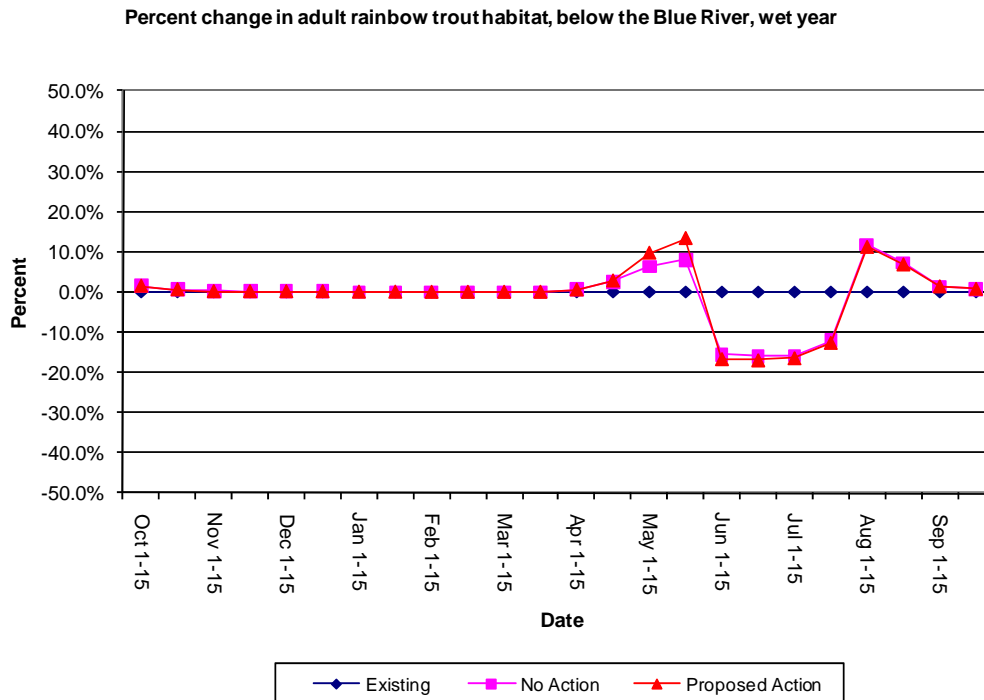

Figure 204. Below Blue River – percent change in habitat with wet conditions (rainbow trout adult), cumulative effects.

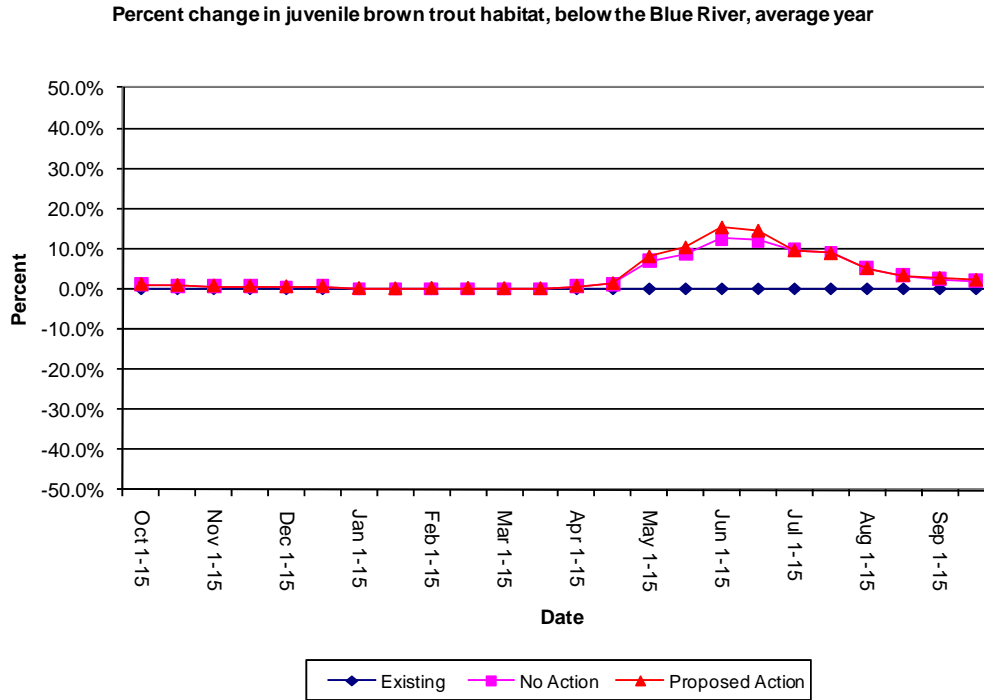

Figure 205. Below Blue River – percent change in habitat with average conditions (brown trout juvenile), cumulative effects.

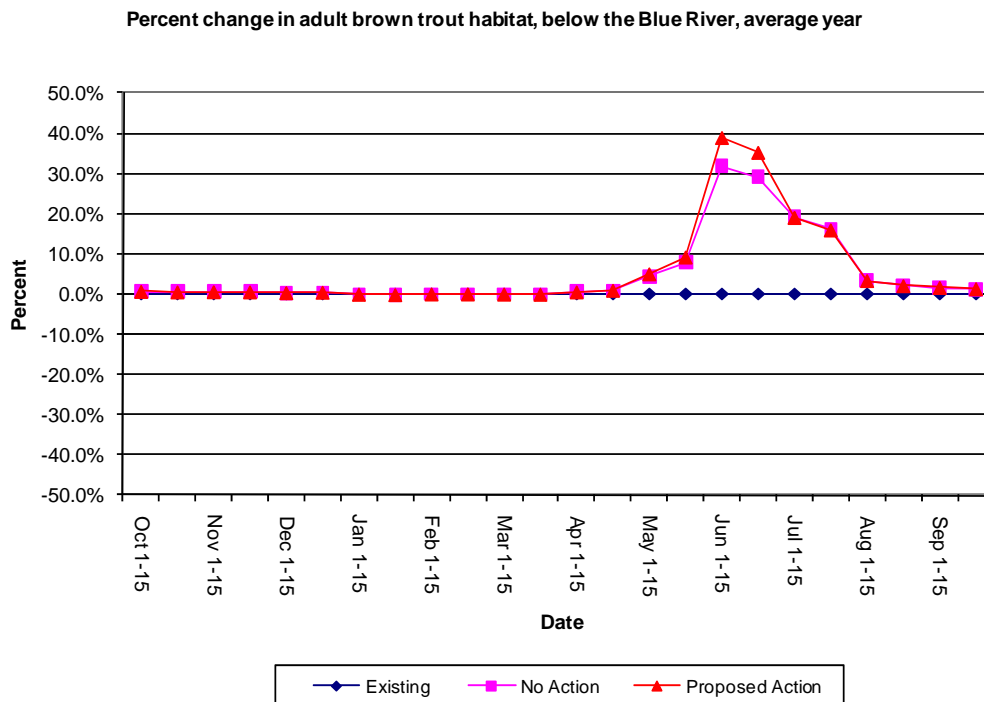

Figure 206. Below Blue River – percent change in habitat with average conditions (brown trout adult), cumulative effects.

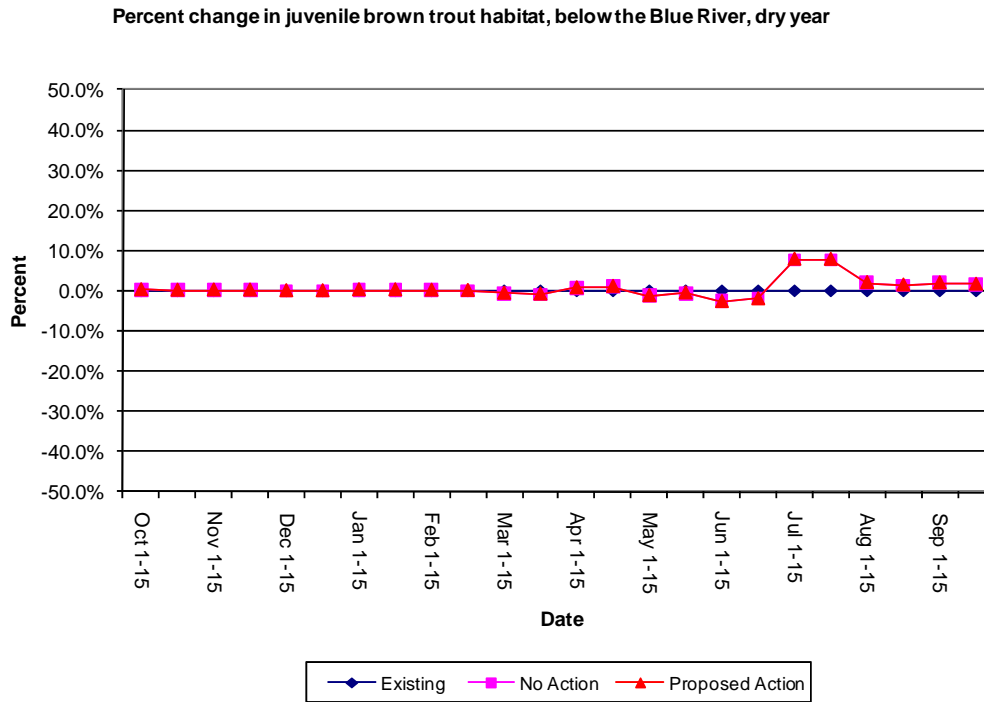

Figure 207. Below Blue River – percent change in habitat with dry conditions (brown trout juvenile), cumulative effects.

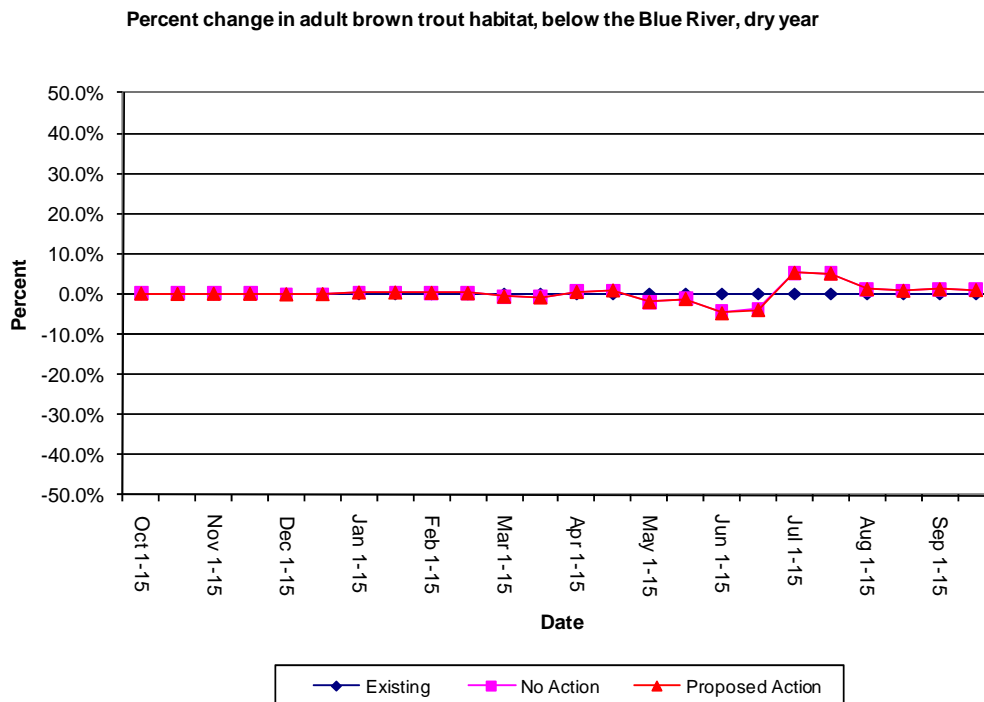

Figure 208. Below Blue River – percent change in habitat with dry conditions (brown trout adult), cumulative effects.

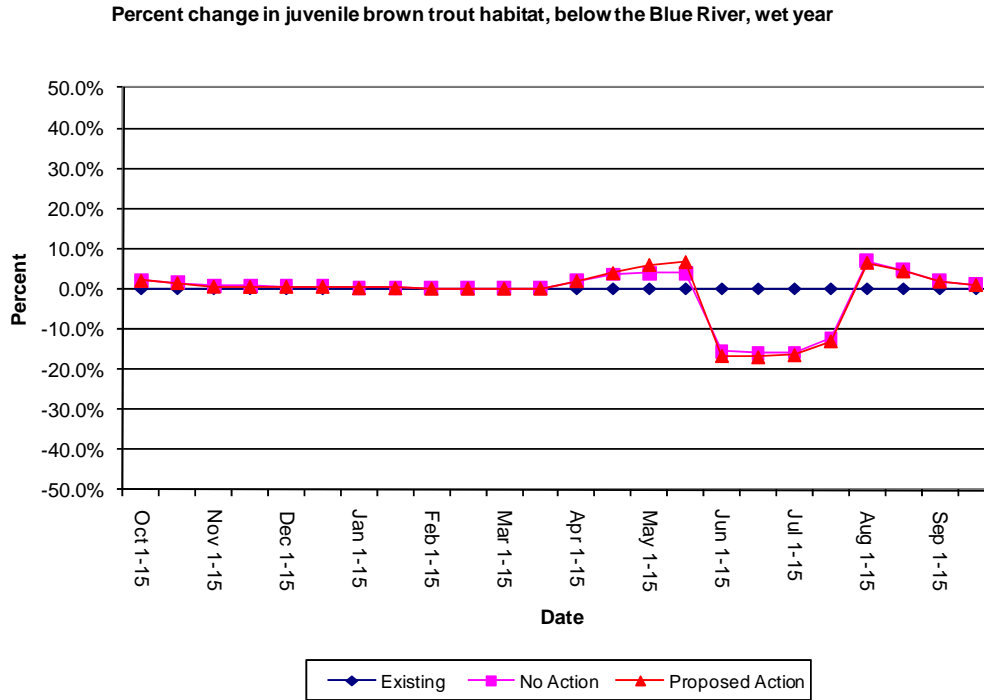

Figure 209. Below Blue River – percent change in habitat with wet conditions (brown trout juvenile), cumulative effects.

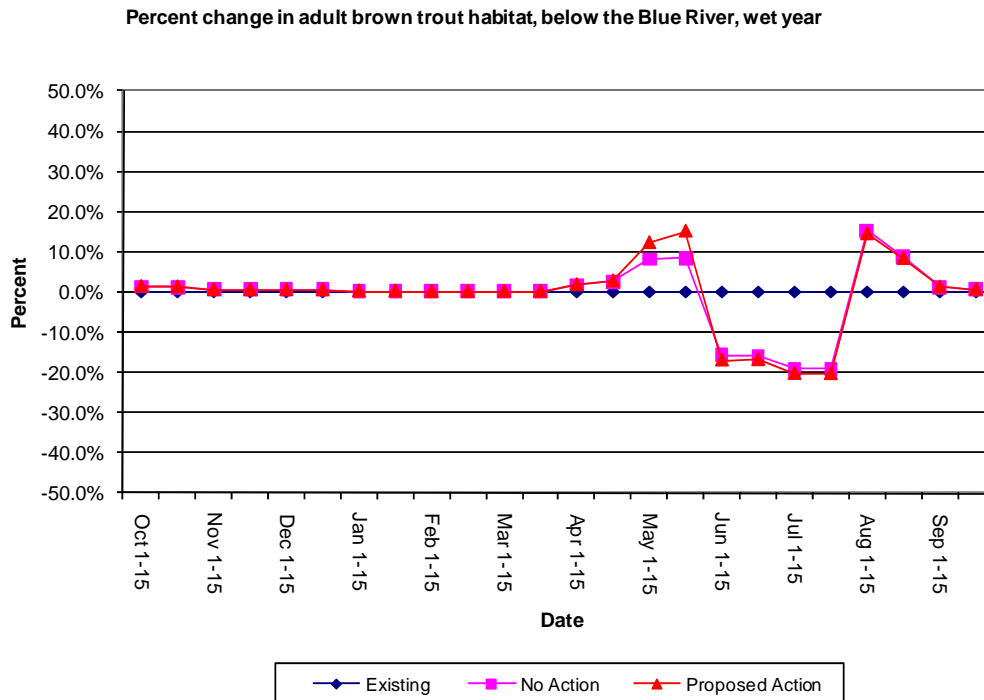

Figure 210. Below Blue River – percent change in habitat with wet conditions (brown trout adult), cumulative effects.

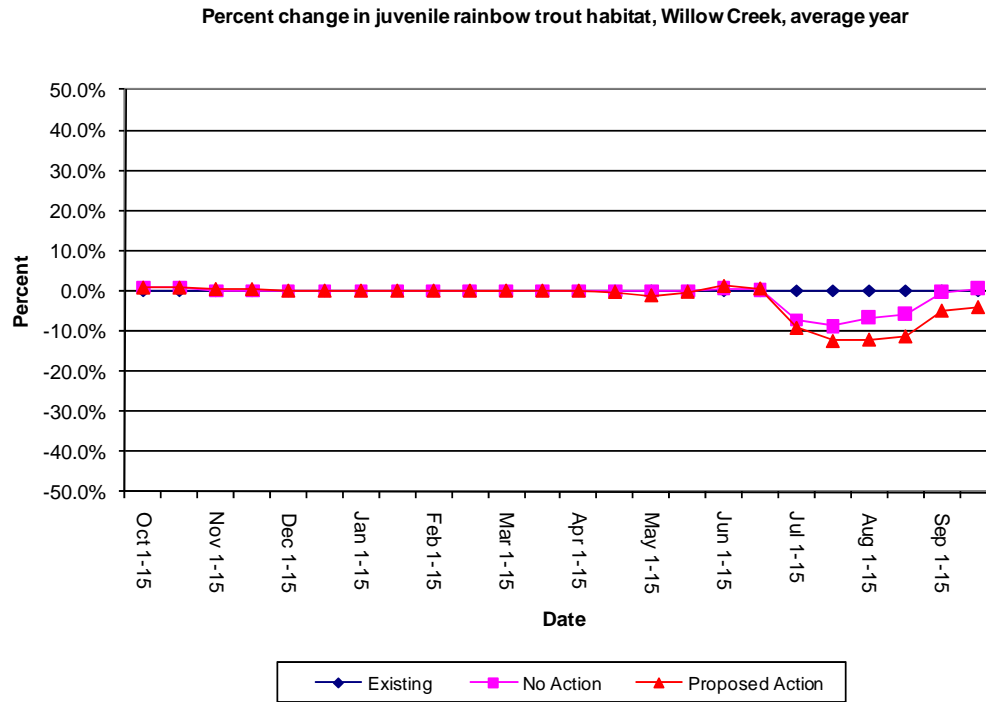

Figure 211. Willow Creek – percent change in habitat with average conditions (rainbow trout juvenile), cumulative effects.

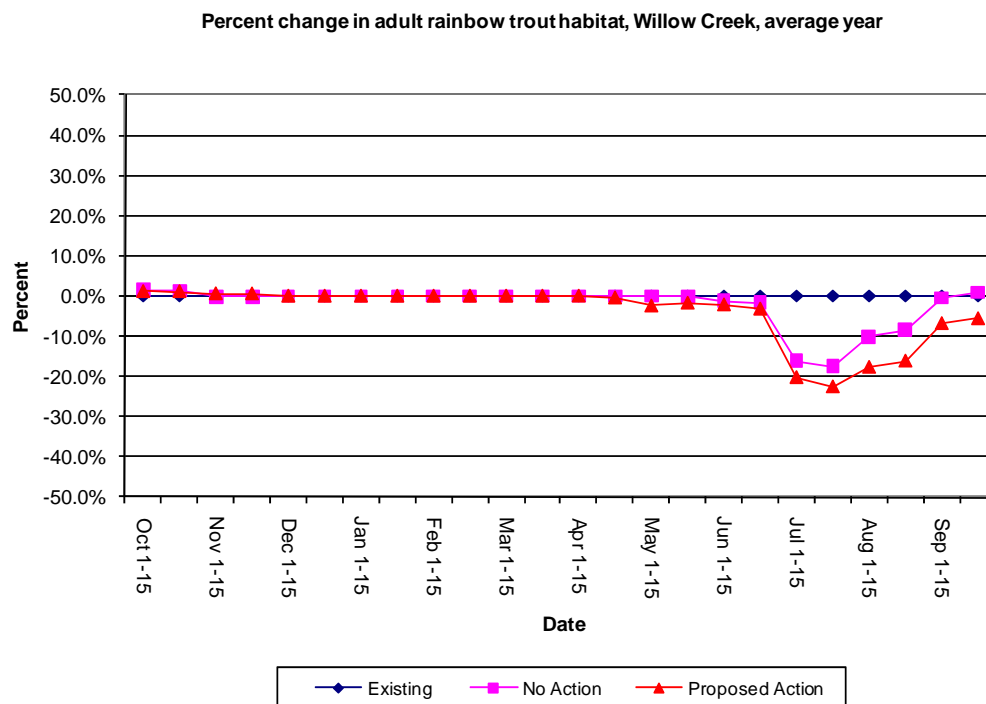

Figure 212. Willow Creek – percent change in habitat with average conditions (rainbow trout adult), cumulative effects.

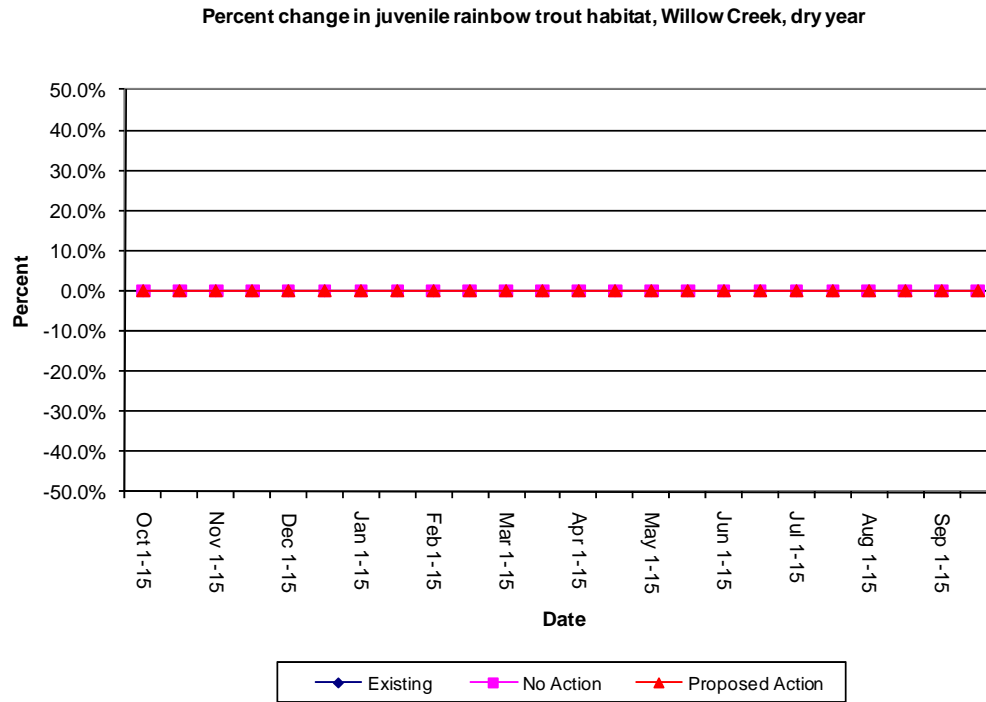

Figure 213. Willow Creek – percent change in habitat with dry conditions (rainbow trout juvenile), cumulative effects.

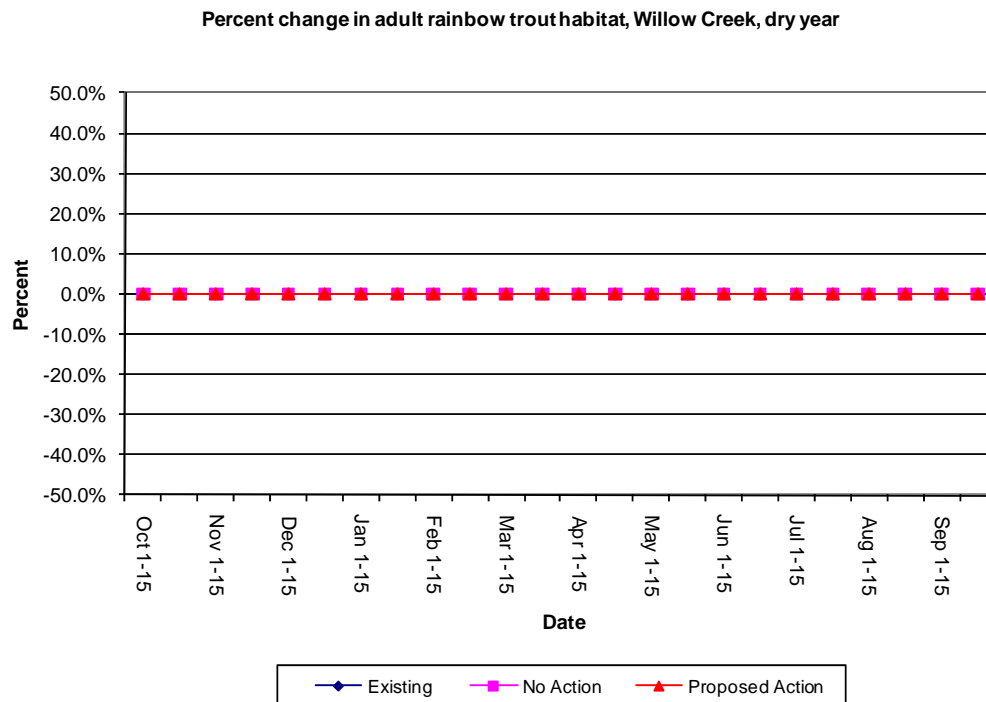

Figure 214. Willow Creek – percent change in habitat with dry conditions (rainbow trout adult), cumulative effects.

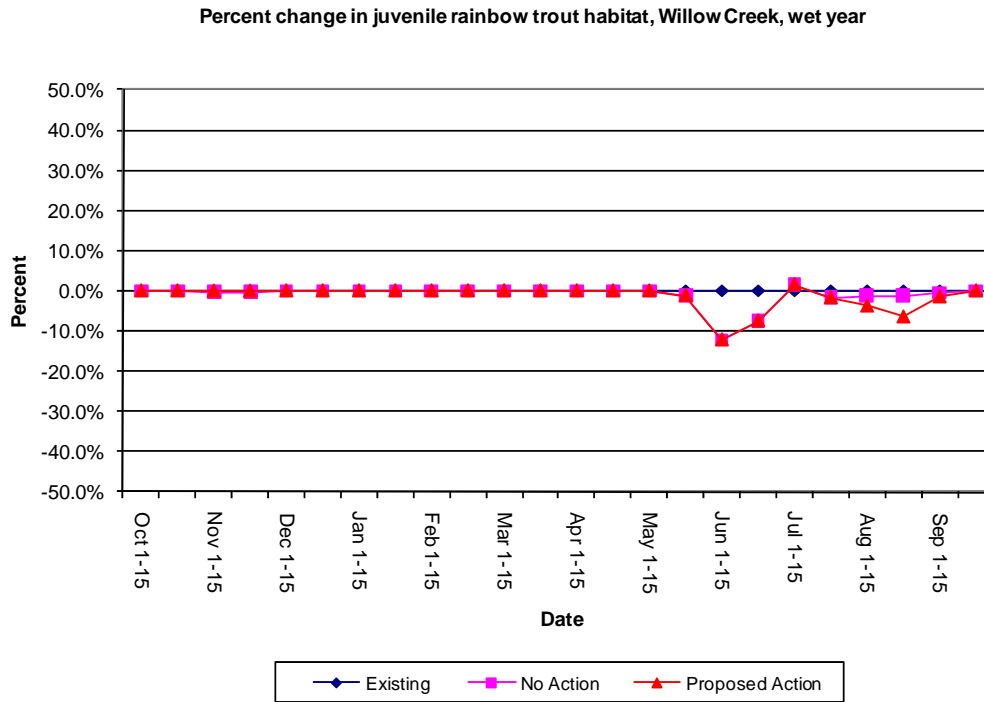

Figure 215. Willow Creek – percent change in habitat with wet conditions (rainbow trout juvenile), cumulative effects.

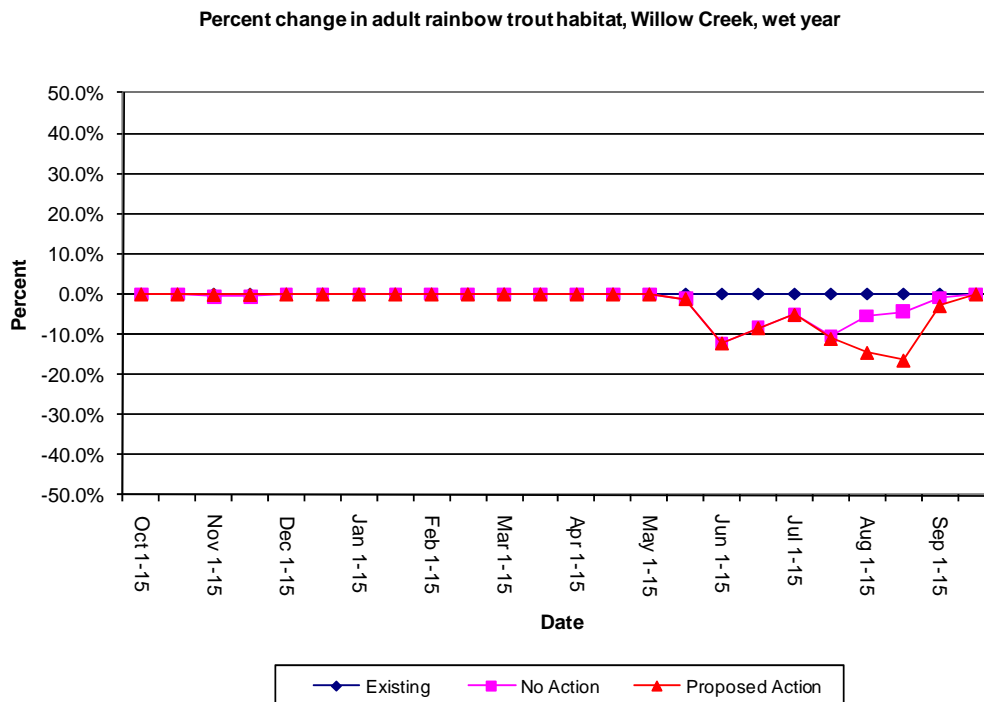

Figure 216. Willow Creek – percent change in habitat with wet conditions (rainbow trout adult), cumulative effects.

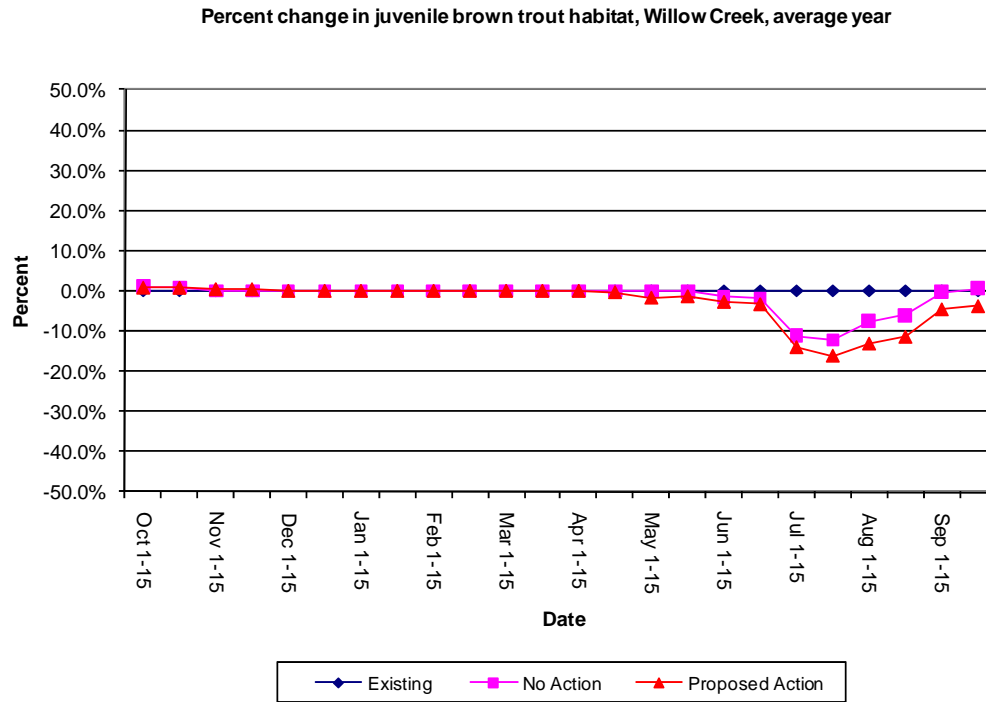

Figure 217. Willow Creek – percent change in habitat with average conditions (brown trout juvenile), cumulative effects.

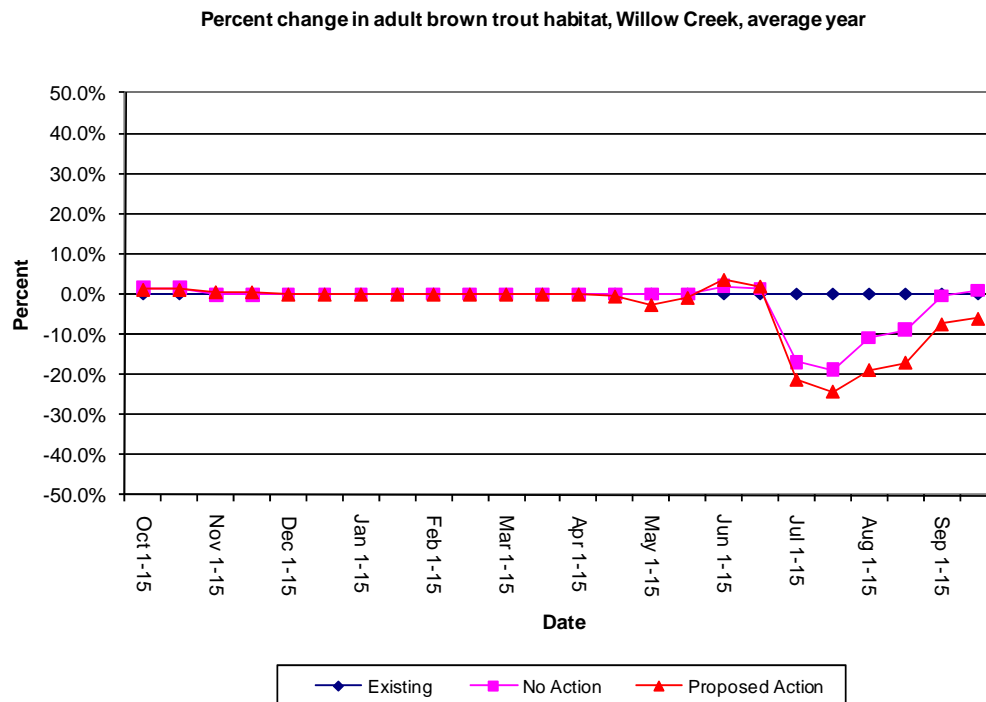

Figure 218. Willow Creek – percent change in habitat with average conditions (brown trout adult), cumulative effects.

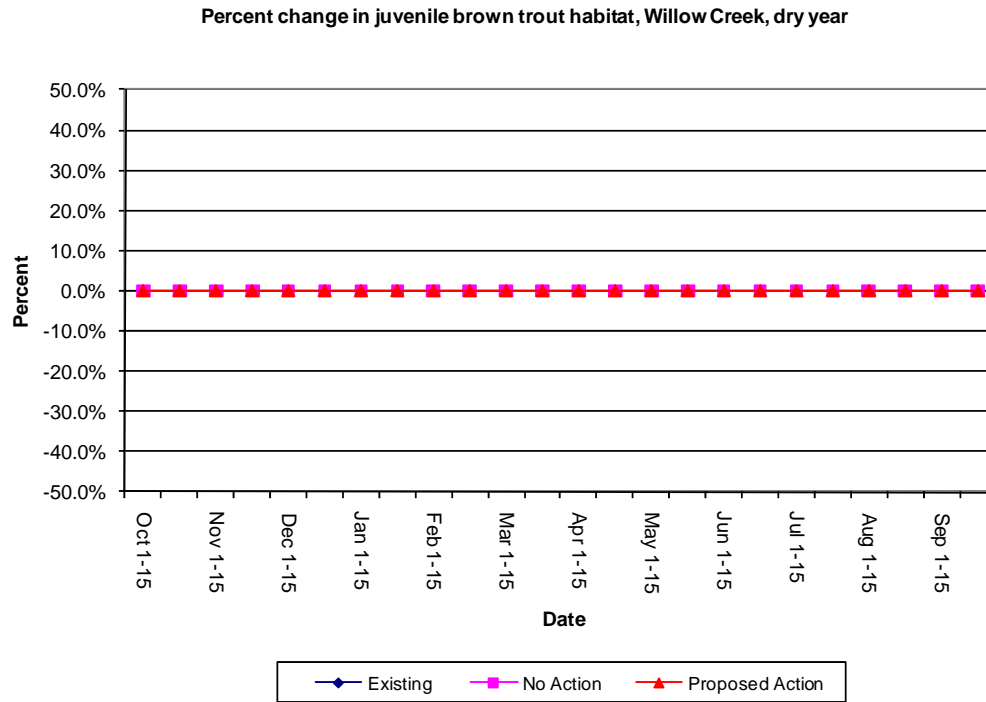

Figure 219. Willow Creek – percent change in habitat with dry conditions (brown trout juvenile), cumulative effects.

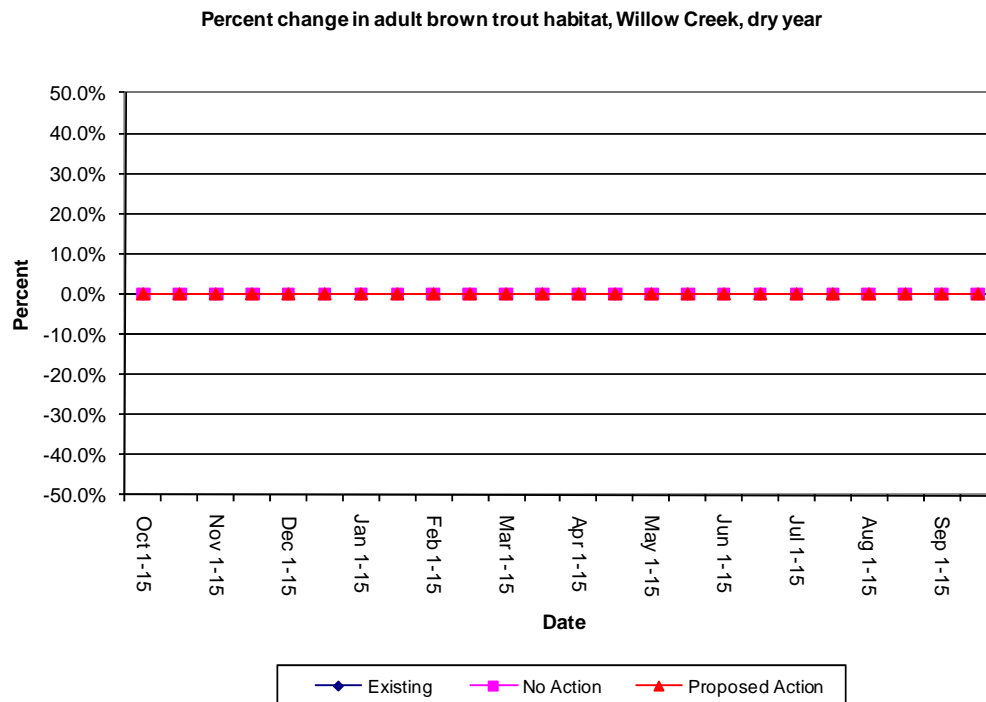

Figure 220. Willow Creek – percent change in habitat with dry conditions (brown trout adult), cumulative effects.

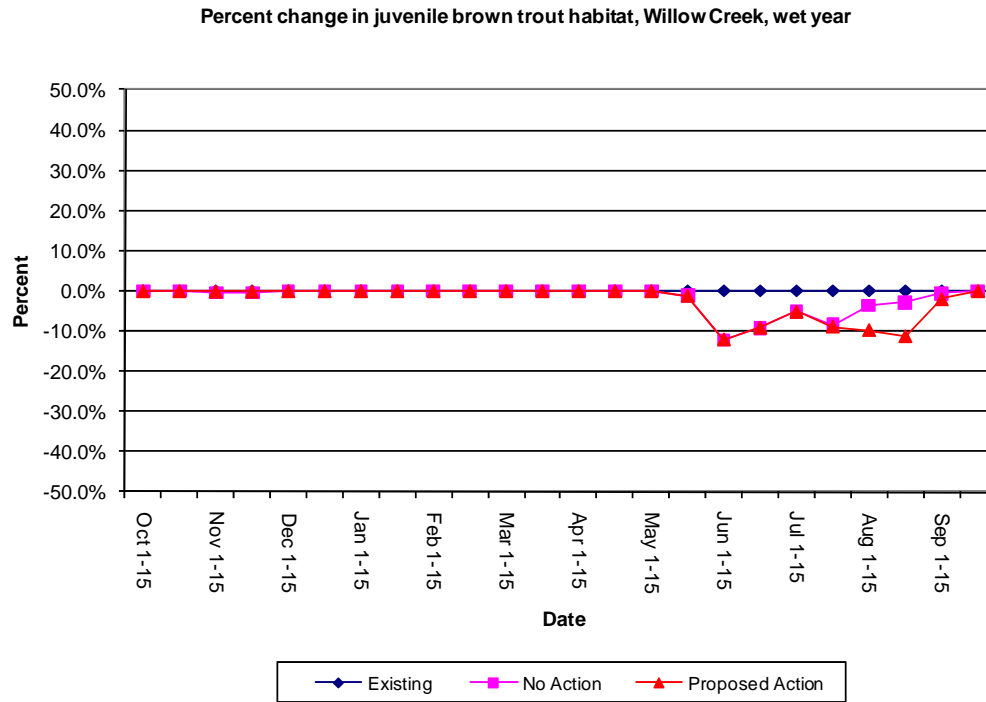

Figure 221. Willow Creek – percent change in habitat with wet conditions (brown trout juvenile), cumulative effects.

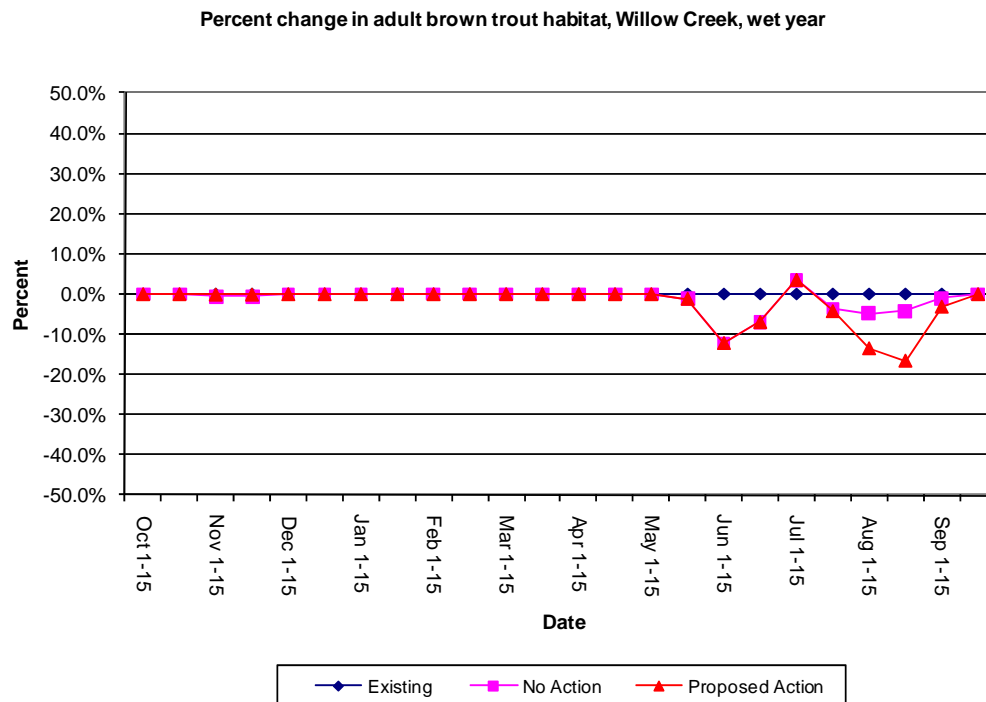

Figure 222. Willow Creek – percent change in habitat with wet conditions (brown trout adult), cumulative effects.