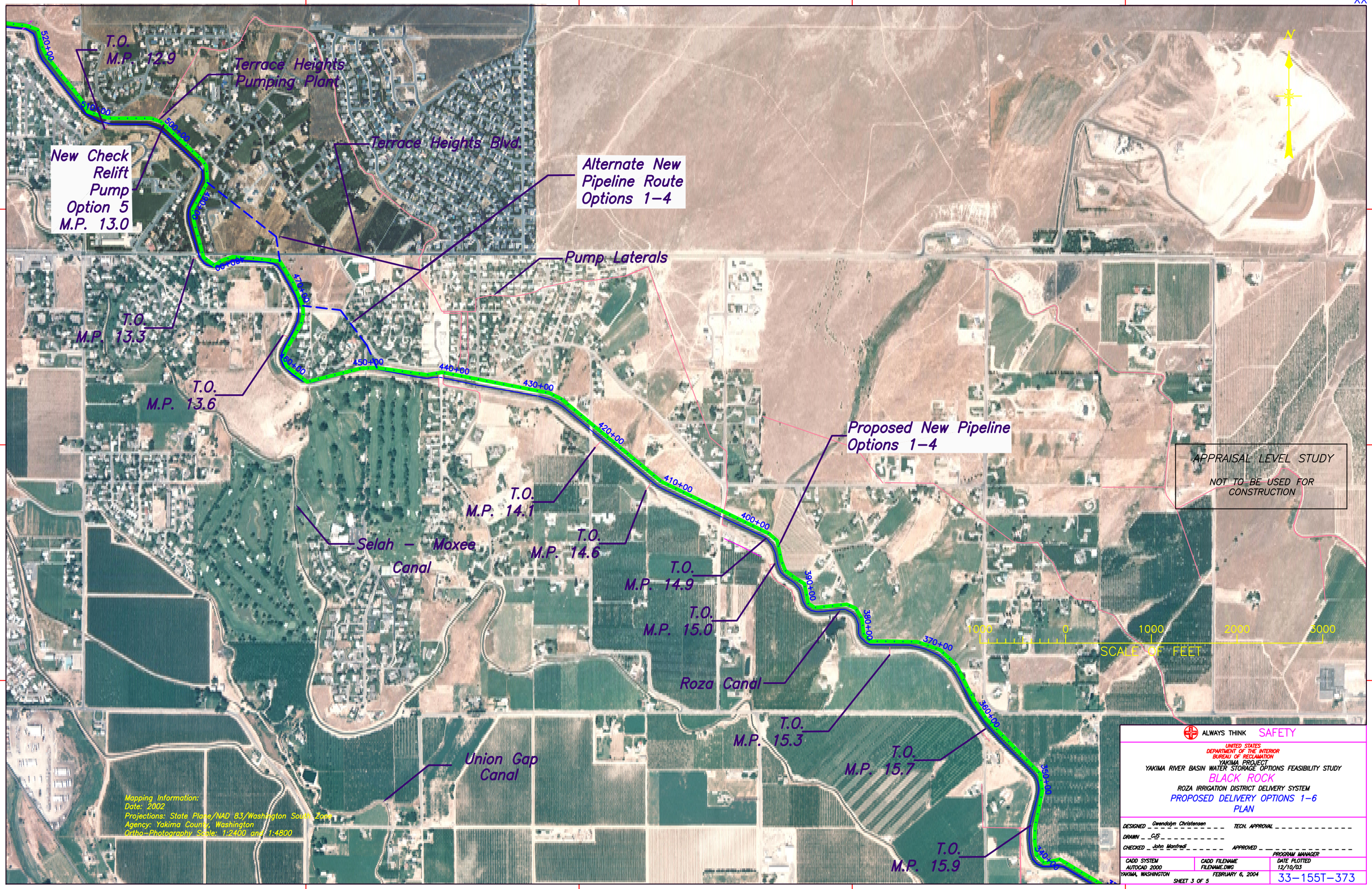
T.O.
M.P. 12.9
Terrace Heights
Pumping Plant
Terrace Heights Blvd.
New Check
Relift
Pump
Option 5
M.P. 13.0
Alternate New
Pipeline Route
Options 1–4
Pump Laterals
T.O.
M.P. 13.3
T.O.
M.P. 13.6
Proposed New Pipeline
Options 1–4
T.O.
M.P. 14.1
T.O.
M.P. 14.6
Selah – Moxee
Canal
T.O.
M.P. 14.9
T.O.
M.P. 15.0
Roza Canal
T.O.
M.P. 15.3
T.O.
M.P. 15.7
T.O.
M.P. 15.9
Union Gap
Canal
520+00
510+00
500+00
490+00
480+00
470+00
460+00
450+00
440+00
430+00
420+00
410+00
400+00
390+00
380+00
370+00
360+00
350+00
340+00
N
1000 0 1000 2000 3000
SCALE OF FEET
APPRAISAL LEVEL STUDY
NOT TO BE USED FOR CONSTRUCTION
Mapping Information:
Date: 2002
Projections: State Plane/NAD 83/Washington South Zone
Agency: Yakima County, Washington
Ortho-Photography Scale: 1:2400 and 1:4800
ALWAYS THINK SAFETY
UNITED STATES
DEPARTMENT OF THE INTERIOR
BUREAU OF RECLAMATION
YAKIMA PROJECT
YAKIMA RIVER BASIN WATER STORAGE OPTIONS FEASIBILITY STUDY
BLACK ROCK
ROZA IRRIGATION DISTRICT DELIVERY SYSTEM
PROPOSED DELIVERY OPTIONS 1–6
PLAN
DESIGNED Gwendolyn Christensen
TECH. APPROVAL
DRAWN GJS
CHECKED John Manfredi
APPROVED
PROGRAM MANAGER
CADD SYSTEM AUTOCAD 2000
CADD FILENAME FILENAME.DWG
DATE PLOTTED 12/10/03
YAKIMA, WASHINGTON
FEBRUARY 6, 2004
SHEET 3 OF 5
33–155T–373