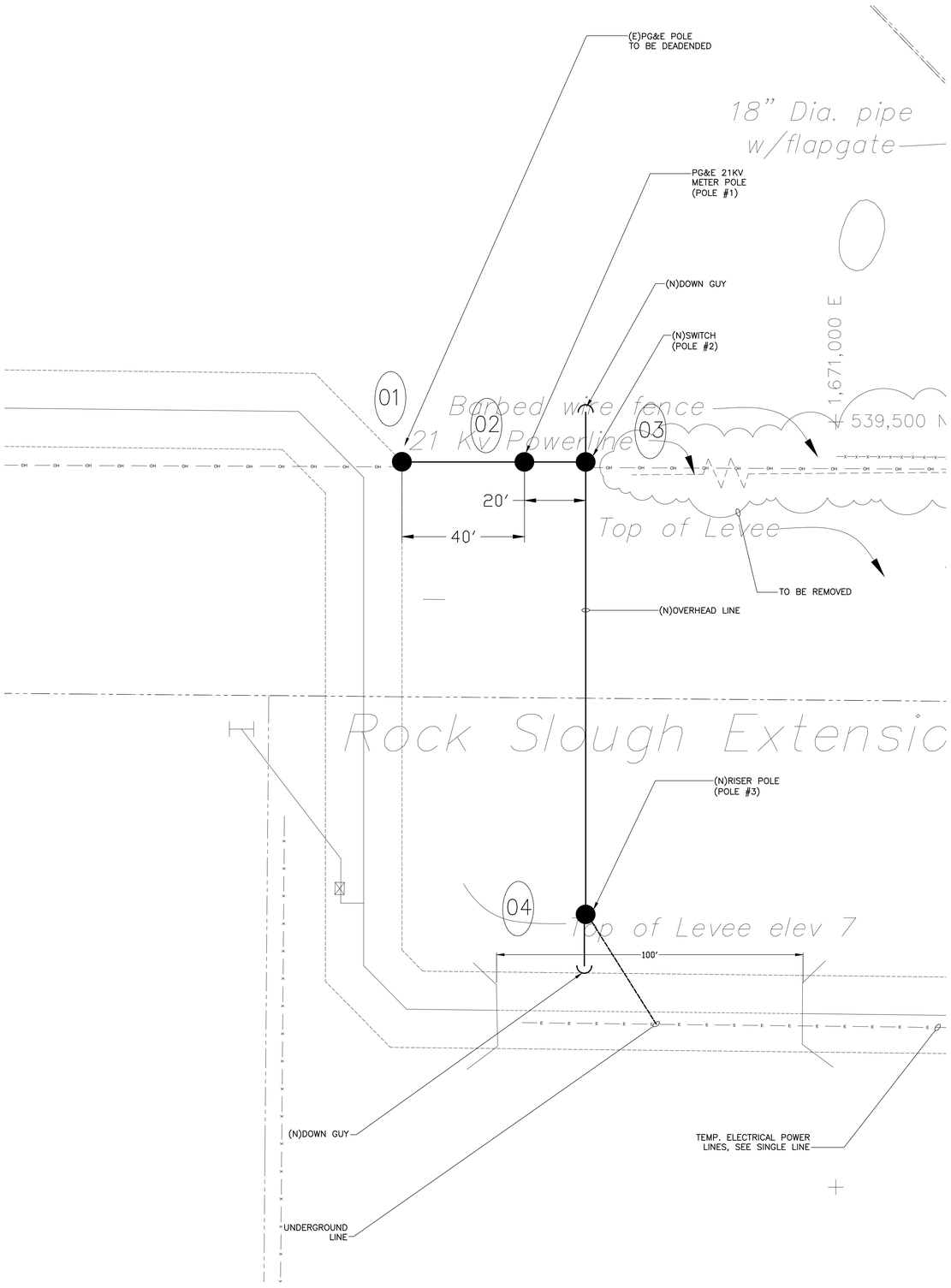

1 PARTIAL SITE PLAN
SCALE: 1" = 20'-0"

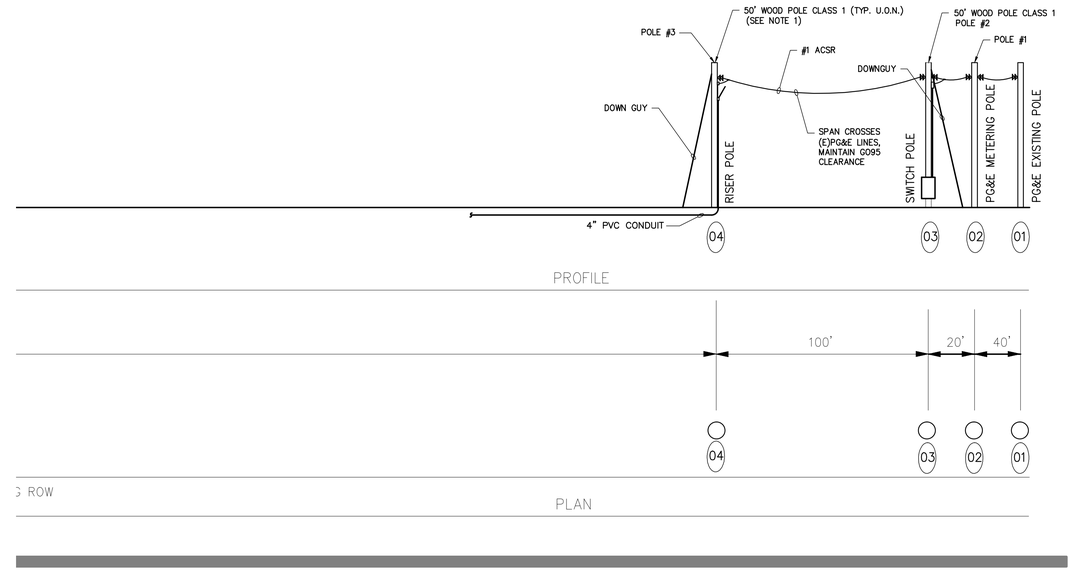

3 PROFILE PLAN
SCALE: NONE

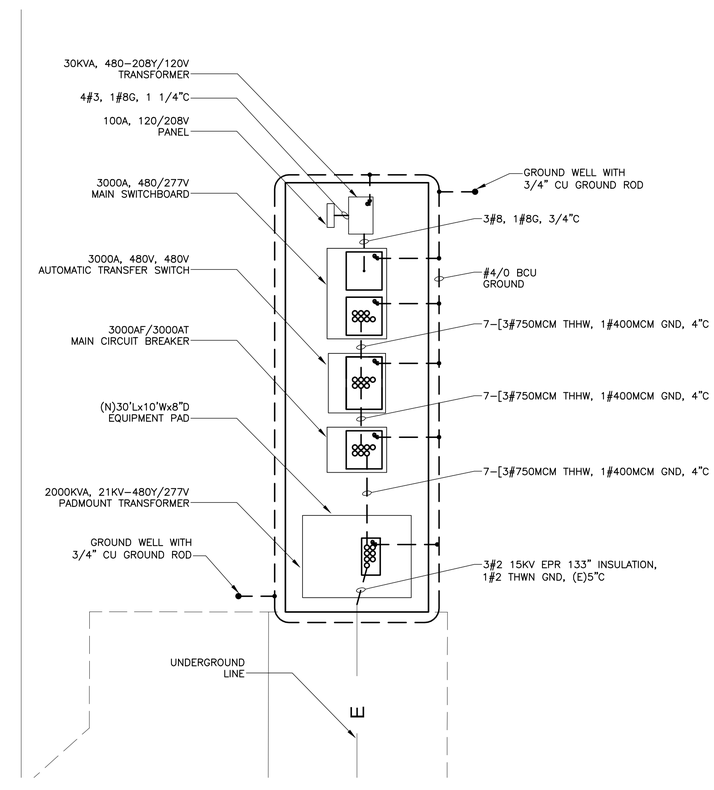

2 PARTIAL SITE PLAN
SCALE: 1" = 10'-0"

	NAME	DATE
DRAWN:	AH	12/22/09
DESIGNED:	RR	01/05/10
CHECKED:	RR	
APPROVED:		

REV.	REVISION	DATE	NAME
1	ISSUED FOR REVIEW	01/20/10	RR
2	ISSUED FOR PERMIT	02/16/10	RR

USE ALL NOTES ALL DRAWN, LAB, SURVEYOR AND OTHER BUSINESS, SUITS, BUILDING, CONTRACTS, BY PERMITS, INTERPRETATIONS AND ESTIMATES, DOES NOT PROVIDE AT CCC. CONTRACTORS TO ALL ENTITIES, BUILDING CODE, UBC CONTRACTS, DOES NOT ANY, THE DESIGN TO ANY CONTRACTORS TO ALL ENTITIES, BUILDING CODE, UBC CONTRACTS, DOES NOT ANY, THE DESIGN TO ANY CONTRACTORS TO ALL ENTITIES, BUILDING CODE, UBC CONTRACTS, DOES NOT ANY, THE DESIGN TO ANY FOR ANY MODIFICATIONS, ADDITIONS, REVISIONS, OR UNAUTHORIZED USE OF THIS DRAWING, AND ANY ERRORS, OMISSIONS, OR DEFICIENCIES IN THIS DRAWING SHALL BE REPORTED TO CCC IMMEDIATELY.

CONTRA COSTA WATER DISTRICT
CONCORD, CALIFORNIA

REGISTERED PROFESSIONAL ENGINEER
G. ROBERTSON
2/16/10
No. E015827
Expires:12-31-2010
ELECTRICAL
STATE OF CALIFORNIA

Contra Costa Electric
An EMCOR Company
826 Howe Road, Martinez, CA 94553
Ph: (925) 228-4250 Fax: (925) 228-3265
Con-Elec #1 #1000 www.contraelec.com

SCALE: AS SHOWN
FILE NAME: 22461-E0.06
JOB NUMBER: 22461
LINE IS 2 INCHES AT FULL SIZE (IF NOT 2"-SCALE ACCORDINGLY)

PROJECT TITLE:
FISH SCREEN STRUCTURE PHASE 2
LEVEES AND COFFERDAMS
CONTRA COSTA CANAL CVPIA, CA

DRAWING TITLE:
ENLARGE SITE PLAN

SHT. 6 REV. 0
DWG. NUMBER
22461-E0.06

DOLPBIGO Feb 16, 2010 2:40pm U:\JOBS\UTILITY\ACTIVE\2009\22461 91200288 RAIN FOR RENT\Drawing\22461-E0.06.dwg