CVPCP/HRP
Priority Project Area

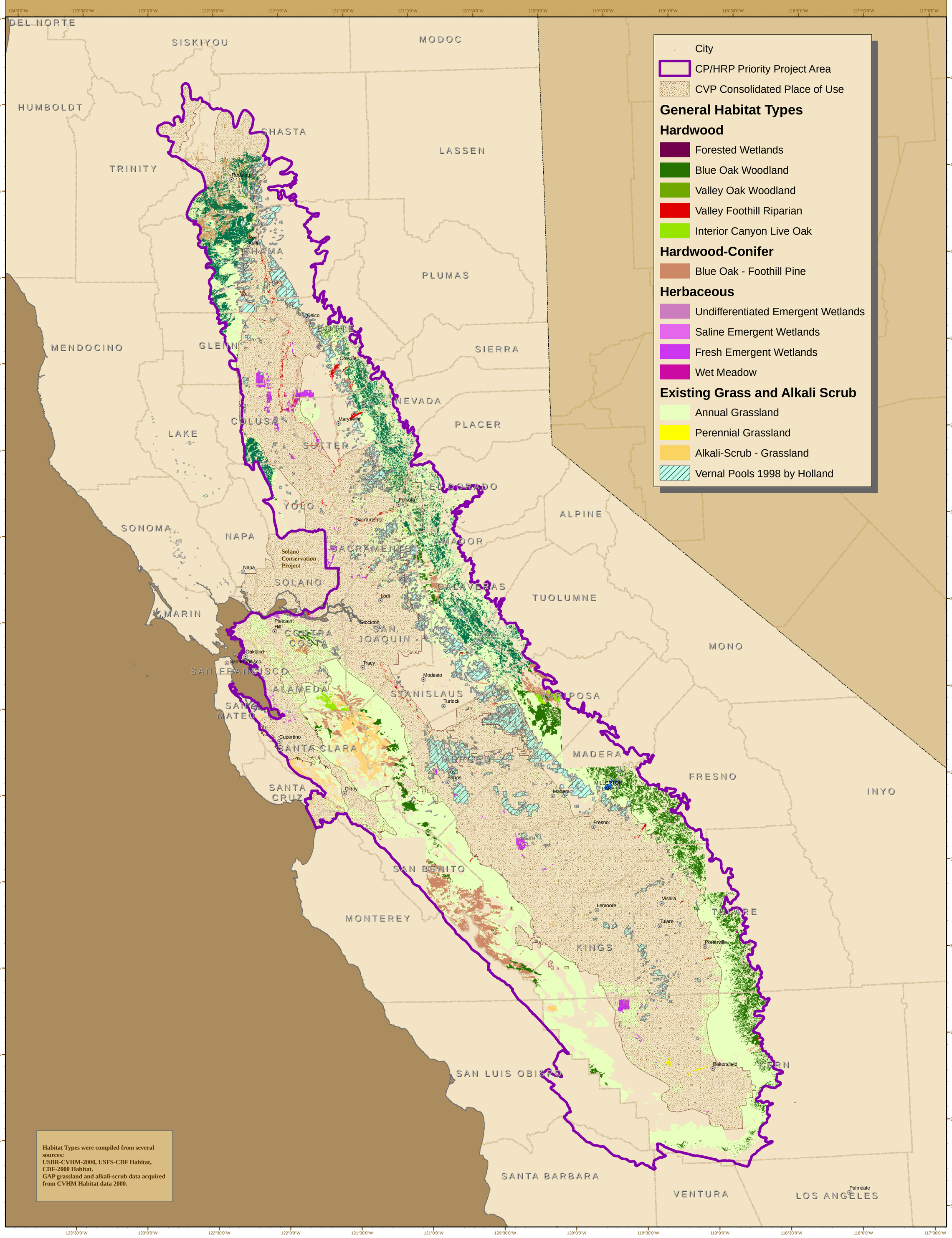

DRAFT

Date: November 30, 2006
Author: bsimpson
MP-150 Environmental Affairs, U.S.B.R.

RECLAMATION
Managing Water in the West