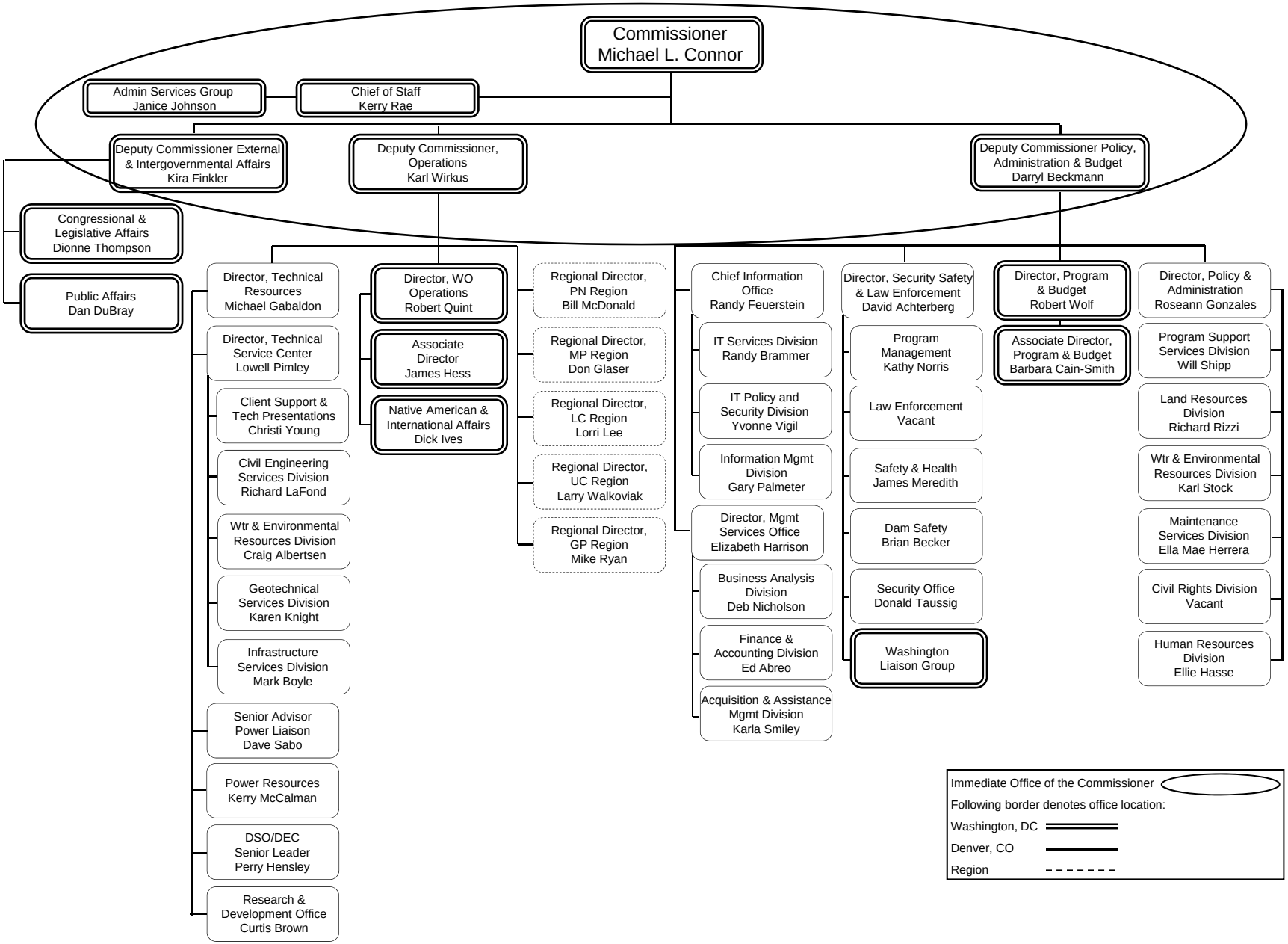Bureau of Reclamation
November 1, 2009