Clark Canyon Reservoir, Montana

Monthly Precipitation - WY2012, WY2011 and Average Conditions

Data for the Month of July 2012

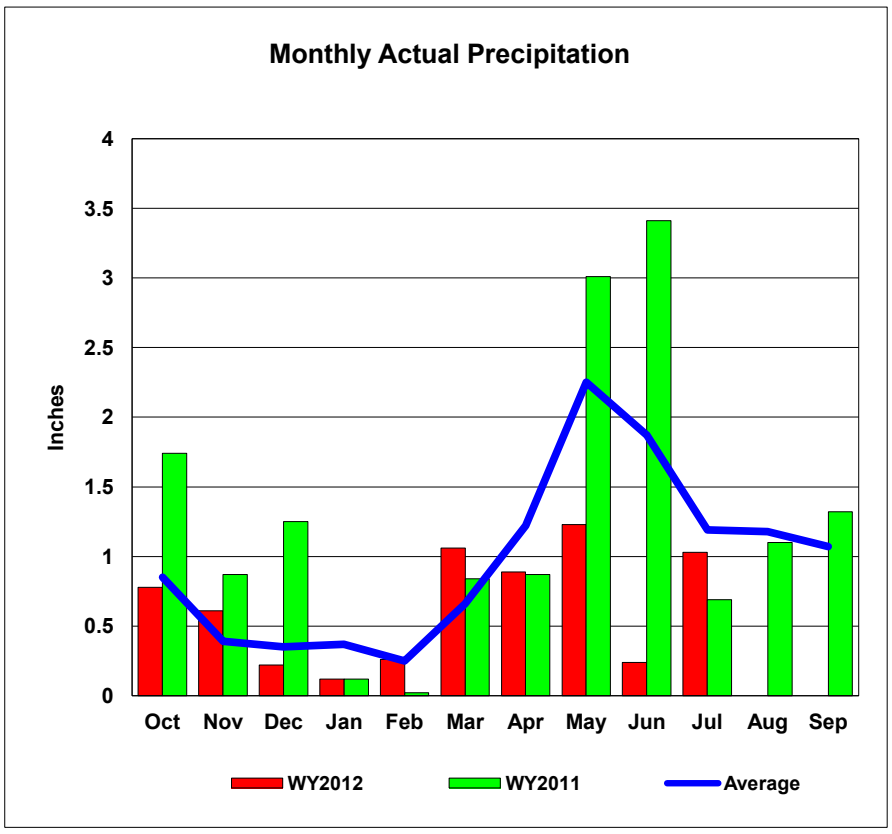

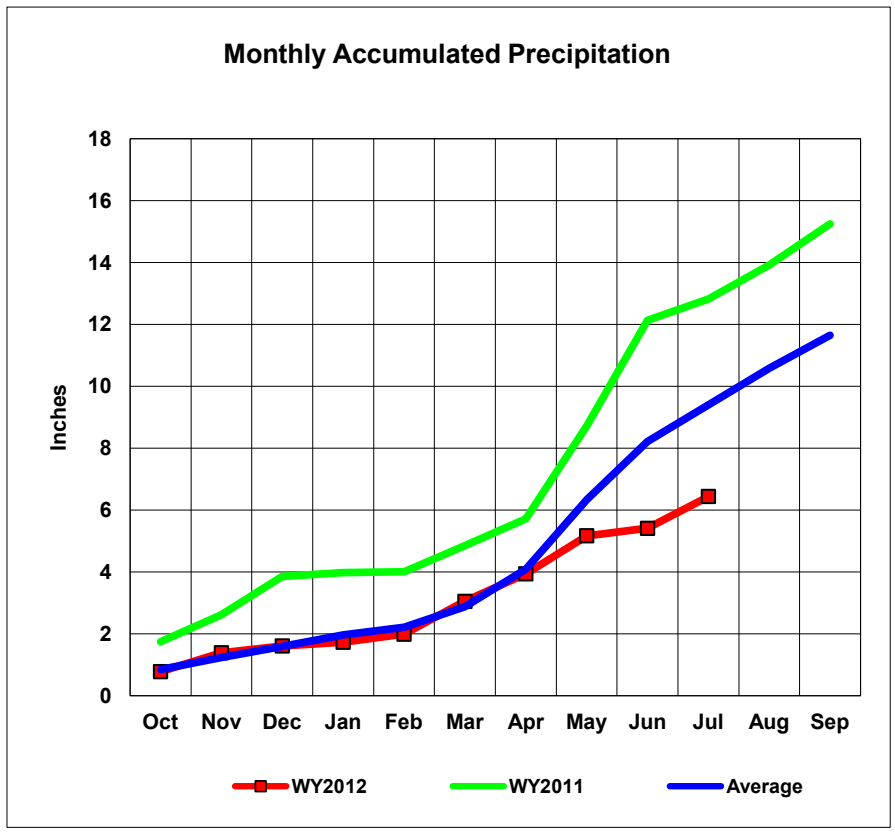

Precipitation Summary for Clark Canyon Reservoir										
							Month		Total	
Month	2012 Month	2012 Total for Year	Average	Average Total	2011 Month	2011 Total for Year	Percent 2012 to 2011	Percent 2012 to Average	Percent 2012 to 2011	Percent 2012 to Average
Oct	0.78	0.78	0.85	0.85	1.74	1.74	45%	92%	45%	92%
Nov	0.61	1.39	0.39	1.24	0.87	2.61	70%	156%	53%	112%
Dec	0.22	1.61	0.35	1.59	1.25	3.86	18%	63%	42%	101%
Jan	0.12	1.73	0.37	1.96	0.12	3.98	100%	32%	43%	88%
Feb	0.26	1.99	0.25	2.21	0.02	4.00	1182%	104%	50%	90%
Mar	1.06	3.05	0.66	2.87	0.84	4.84	126%	161%	63%	106%
Apr	0.89	3.94	1.22	4.09	0.87	5.71	102%	73%	69%	96%
May	1.23	5.17	2.25	6.34	3.01	8.72	41%	55%	59%	82%
June	0.24	5.41	1.87	8.21	3.41	12.13	7%	13%	45%	66%
July	1.03	6.44	1.19	9.40	0.69	12.82	149%	87%	50%	69%
Aug										
Sep										